Sunday Magazine—130 Pages. Part I—Telegraph-News Sheet—12 Pages

The Times
LOS ANGELES

MAXIMUM TEMPERATURES: Boston, 54; New York, 60; Washington, 66; Pittsburgh, 70; Cincinnati, 64; Chicago, 66; Kansas City, 76; St. Paul, 56; El Paso, 78; LOS ANGELES, 76.

ANNUM, $9.00 | Per Month, 75 Cents, or 2 1-2 Cents a Copy. SUNDAY MORNING, OCTOBER 13, 1907. On All News Stands, Trains and Streets. | 5 CENTS

PAPER TODAY

... 8
... 32
... 65
(Pages) ... 65
... 130
(No. of Copies) ... 70,500

THE WEATHER.

...Fair in Los Angeles and Pair; light west wind. For ...and vicinity: Fair; ...wind. ...; sunset, 5:22; moon ...—Maximum tempera... minimum, 56 deg. Wind, ...velocity, 2 miles; 5 p.m., ...velocity, 9 miles. At mid... ...temperature was 56 deg.; ...at 5 a.m., the temperature ...; clear. ...[For weather report, in... ...temperatures, will ...page 10, Part I.]

INDEX OF THE NEWS.

...Queen Loses Popularity.
...Jailed in Wheat Pit.
...Buff Bell an Invalid.
...Taxed to London.
...Left Behind Crew.
...Middle West News.
...Pacific Slope States.
...Telegraphers "Broke."
...Rate Postal Clerks.
...Foreign News By Wire.
...in the Magill Case.
...Estes Rich Haul.
...Addresses the City Club.
..."Tosca" at Auditorium.
...Los Angeles County.
...South Counties' News.
...Sports: Financial.
...Realty Transfers.
...Wine Record.

OVERDRIVEN.

GEN. BELL INVALID.

Army Chief of Staff at Muldoon's.

Ranking General Takes Room at Sanitarium Secretary Root Had.

Victim of Overwork Which Results in a Nervous Collapse.

Unable to Stand When He Arrived at the Famous Retreat.

[BY DIRECT WIRE TO THE TIMES.]

NEW YORK, Oct. 12.—[Exclusive Dispatch.] Brig.-Gen. J. F. Bell, chief of staff, U.S.A., whose name leads the army list, is the latest high Washington official to succumb to the strain of overwork and worry. For two weeks he has been an inmate of Muldoon's sanatorium at White Plains, occupying the room recently vacated by Secretary of State Root.

The utmost secrecy has been observed in official quarters as to the condition and whereabouts of Gen. Bell, who was practically in a state of nervous collapse when taken to White Plains.

As chief of staff under the spur of President Roosevelt's direct supervision, the general has worked unceasingly, so well informed persons declare. The inevitable break-down followed and, remembering the success attained by Muldoon in Secretary Root's case, his friends hurried him to White Plains.

Muldoon admitted tonight that Bell was under his care.

"It is true also that he has been here with me for two weeks," he added, "and I am glad to be able to say that he is steadily improving."

From other sources it was learned that when General Bell arrived at [illegible] farm he was not able to [illegible] physical exertion.

MAGNATES NOW PART COMPANY.

RYAN AND BELMONT NO LONGER GOOD FRIENDS.

New York Financiers Are Still Bound Together in Street Railway Merger, but Latter Has Repudiated Metropolitan System and Watered Combine.

[BY DIRECT WIRE TO THE TIMES.]

NEW YORK, Oct. 12.—[Exclusive Dispatch.] August Belmont has parted company with Thomas F. Ryan, in the Interborough-Metropolitan Company, which controls all the railways of this city. Though they are still bound together by the street-railway merger, hostility has taken the place of alliance and harmonious action between them. Two years ago Ryan forced Belmont into the merger.

Today Belmont has repudiated and disowned both the Metropolitan surface system and the gigantic, watered merger, and is engaged only in holding tight to his original profitable properties—the subway and elevated lines—leaving Ryan responsible for the rest. He has refused to give up one penny of his profits to help out the stranded Metropolitan, and the Interborough-Metropolitan Company, called the merger, is facing a crisis.

The only source of income for the merger is what is paid in by its subsidiary companies. The Metropolitan, being bankrupt, is now unable to pay anything. The Interborough has given notice that nothing need be expected from it above the regular demands to meet interest on merger bonds that represent subway stock held in trust. Fresh financiering will be necessary to stave off the day of reckoning.

PANIC IN BUSY STREET.

Thousands Lost in Raid on Florence Mining Shares in San Francisco.

[BY THE ASSOCIATED PRESS—P.M.]

SAN FRANCISCO, Oct. 12.—Many thousands of dollars were made or lost in Busn street in a raid on Florence mining shares today. There was pandemonium such as a Bush-street mining exchange has not experienced since April, 1906.

The proceedings grew directly out of the selling of some thousands of shares of Florence that were held as security for loans to A. D. Hudgins by Brokers Hinkel, Van Wyck, Chamberlain, Epstein and others.

MILLIONS ROLL IN STREET.

CHICAGO, Oct. 12.—[Exclusive Dispatch.] Millions of dollars, gold and silver, rolled along Monroe and Clark streets today. The Commercial National Bank was moving its "cash on hand," consisting of about $15,000,000 in coin and currency to its new home at Adams and Clark streets. The almost incomprehensible amount of money was carried in safety and without much comment. However, there were 200 employés of the bank and fifty Pinkerton detectives and city policemen to guard against any contingency which might have arisen.

SECRETARY OF PEACE TAFT IN THE PHILIPPINE ISLANDS.





Bidding Farewell to the Filipinos.

The hitherto unpublished photograph at the top was taken on the occasion of Secretary Taft's last visit to the islands as he was preparing to take his departure. The speaking likeness of the Secretary's broad back and massive head, as he made his farewell remarks, which apears at the bottom, was made at the same time.

NEAR JOURNEY'S END.

TAFT IS DUE IN MANILA MONDAY.

EMBARKED AT HONGKONG LAST NIGHT FOR ISLANDS.

Secretary of War and Wu Ting Fang Exchange Expressions of Cordial Friendship—Received by Leading Chinese and Dined by the Governor.

[BY DIRECT WIRE TO THE TIMES.]

HONGKONG, Oct. 12.—[Exclusive Dispatch.] Secretary of War Taft arrived here this morning. The weather was splendid and Secretary Taft was warmly welcome. The United States revenue cutter McClellan and the gunboats Wilmington and Callao assisted in the greeting given to him.

Immediately after his arrival, he visited the Governor, Sir Matthew Nathan.

A banquet given in honor of Secretary Taft by American Consul-General Wilder was attended by many representative Chinese, including Wu Ting Fang, recently reappointed Minister to Washington.

Speaking in Chinese at the banquet, Wu Ting Fang said that China and America had always entertained the friendliest relations. His duty, after arriving in the United States, would be to continue these relations which were being cemented, strengthened and brought closer day by day.

Secretary Taft, in concluding his address, said that all improvements that can take place in China, whether governmental or administrative reform, development of the resources of the country, the elevation of people by education, the betterment of the civil service, or anything increasing the strength of that empire, cannot take place without receiving America's cordial sympathy.

This afternoon Secretary Taft attended a meeting of the Chinese Young Men's Christian Association and a reception given by the leading Chinese. He will dine tonight at the residence of the Governor, and after the vice regal reception, will embark at midnight for Manila, where he will arrive Monday.

Great preparations have been made for his reception as he is exceedingly popular in the islands and the Filipinos consider him one of their best friends. As Governor he did a great deal for the islands.

THIRD-TERM QUESTION IS BOTHERING TAFT.

[BY DIRECT WIRE TO THE TIMES.]

WASHINGTON, Oct. 12.—[Exclusive Dispatch.] Taft leaders have reached the point where they are prepared to demand a showdown from President Roosevelt on the third-term question.

They want him to make it clear when he returns from the South that he will not be the nominee. Their reasons are found briefly in the fact that they are finding it impossible to get delegations in certain States where Roosevelt third-term sentiment is strong. They believe it vital to Taft that Roosevelt put himself absolutely out of it.

This was one of the matters urged on the President by Arthur Vorhis at the recent conference when the President was at Canton.

FIGHT ON FOR RE-ELECTION.

[BY THE ASSOCIATED PRESS—P.M.]

SAN FRANCISCO, Oct. 12.—The campaign of Mayor Taylor and Dist.-Atty. Langdon for reelection was formally opened tonight at Dreamland Rink, the occasion being the first mass meeting under the auspices of the Democratic party and Good Government League.

The Auditorium was crowded.

Mayor Taylor, Langdon and other candidates addressed the gathering and the announcement of their policy was well received.

Mayor Taylor, in his address, declared that if reelected he would continue to do all in his power to assist in the work of rebuilding San Francisco, and adding to its prosperity.

Langdon said: "A campaign against graft and corruption in the city has begun. The people must decide whether or not it shall go on. The work is not completed. Shall it be abandoned now by command of the people?"

BATTLE OF GIANTS.

PATTEN ROUTS ARMOUR IN WHEAT PIT BATTLE.

Second Day of Wild Speculation in Chicago Grain Market Ends in Victory for "Big Jim's" Bulls—Bear's Millions Unavailing.

[BY DIRECT WIRE TO THE TIMES.]

CHICAGO, Oct. 12.—[Exclusive Dispatch.] The second day's battle in the wheat pit resulted in the complete rout of the "bears."

J. Ogden Armour, leader of the "bear" forces, is credited with having been caught short, and to have lost heavily in consequence of the upward turn of the market.

Time and again the "bulls" led by "Big Jim" Patten, charged the market, and at the last the bulls—unable to withstand the fierce attacks—took to the timber.

Closing prices showed better than one-cent advance, with December at $1.06⅝ and May at $1.11⅛.

Not since the memorable "Leiter year," 1897, has the Chicago wheat pit witnessed a day of so much wild excitement.

BIG INTERESTS INVOLVED.

Although Patten and Armour are the nominal leaders of the opposing crowds in the pit, it is well understood that "bigger interests" are behind them.

Patten, it is whispered, has the backing of D. G. Reid, the tin-plate millionaire, while behind Armour stand certain well known interests in Chicago and New York, with millions to pour into the pit.

Today their millions were of little avail in stemming the tide.

The Chicago banks are watching the battle with keen interest. They are not "in" the market to any extent. It is stated on good La Salle-street authority that the banks have not advanced more than $20,000,000 on wheat in the present contest, and $20,000,000 is a mere drop in the bucket to the big banks in this city.

One of them carted $200,000,000 through the streets in drays today while moving from old to new quarters.

It is generally conceded that Armour is engaged in the battle of his life. He has in his Chicago elevators all the way from 15,000,000 to 20,000,000 bushels of wheat.

It is not known to what extent he has sold short. Reports this afternoon declare he was squeezed badly in today's fight, but his friends deny anything of the kind.

Armour himself issued a statement denying that he is speculatively short, but is generally figured that his interest in hedges against large quantities of cash wheat is important enough to make him a leading factor in the general situation.

SAYS BUSINESS IS TOO BRISK.

Daniel Guggenheim Declares the World's Supply of Money Is Not Sufficient.

[BY THE ASSOCIATED PRESS—P.M.]

SALT LAKE CITY (Utah) Oct. 12.—Daniel Guggenheim, head of the American Smelting and Refining Company, arrived in Salt Lake today. He is on a tour of inspection of the company's plants in the West.

Mr. Guggenheim says the recent curtailment of the copper output was a natural outgrowth of the fact that the world is doing about 5 per cent. too much business for the money it has. He says he does not anticipate serious hard times, and declares that as soon as business shrinks to a par with the amount of capital to be invested, the financial situation will be relieved.

Copper, he said, is as good as ever, and as soon as money is freer the demand for copper will be as great as ever.

RICH PRIZE.

MRS. VANDERBILT TO WED COUNT.

WILL FOLLOW HER DAUGHTER GLADYS TO ALTAR.

Statement Is Made That Marriage of Perhaps Richest Widow in America Will Occur Month After She Becomes Mother-in-Law of Hungarian Nobleman.

[BY DIRECT WIRE TO THE TIMES.]

NEW YORK, Oct. 12.—[Exclusive Dispatch.] Within a month after the marriage of her daughter, Gladys, to Count Szechenyi, Mrs. Cornelius Vanderbilt, it was said today by a person in thorough touch with the affairs of the family, will announce her engagement to a count.

The marriage, it is said, will follow a month later. The mistress of "the Breakers" is to live abroad after her wedding. Her plans have all been made, it is said, for the purchase or the rehabilitation of the estates that are now owned by her future husband and upon these she will spend the greater part of the time that is not spent in Paris. It is understood that the Count, who will wed perhaps the richest widow in America of marriageable state, is a friend of Count Szechenyi. While the latter person courted the daughter, it is said the elder man paid his attentions to the mother.

In Newport it is believed that by the time of the wedding of Miss Gladys this elderly friend of Count Szechenyi will have arrived in this country. The engagement of Mrs. Vanderbilt to one Count and the near approach of the wedding of his sister to another, it is said, has caused a serious rupture between Reginald Vanderbilt and his mother.

"KIDNAPING" INVESTIGATED.

Oakland Newspaper Man and Others Appear Before San Francisco Grand Jury.

[BY THE ASSOCIATED PRESS—P.M.]

SAN FRANCISCO, Oct. 12.—The grand jury today examined a number of witnesses to inquire further into the matter of the "kidnaping" cases against Porter Ashe and Luther Brown, and to consider other questions as well.

The first witness was H. A. Herrick of the Oakland Tribune, who was followed by Erne Noon. Morris Levy, the fight promoter, was on the stand for a while, and Frank Coultre was called to explain the absence of his partner in the automobile business, Pete Callender, who he said was on a vacation. Al Hubbard and G. A. Wyman were questioned regarding the kidnaping affair.

The grand jury will meet again Monday afternoon.

Pete Callendar, the chauffeur who, it is alleged, drove one of the automobiles in the alleged attempt to "kidnap" Fremont Older, is reported to have disappeared. He was wanted as a witness by the grand jury.

Callendar, it is claimed, drove the machine in which Lawyer Ashe and Luther Brown led the way to Redwood City.

DONS DON'T LIKE IT.

VICTORIA FRIGID.

Spain's Queen Loses Popularity.

She Antagonizes Royal Family and Proud Spanish Nobles.

Hides Her Face With a Fan at Bullfights and Shows Disgust.

King Alfonso Still Remains Intensely Loyal to His Bride.

[BY DIRECT WIRE TO THE TIMES.]

MADRID, Oct. 12.—[Exclusive Dispatch.] Queen Victoria is fast losing, or rather ridding herself, of the great popularity which was hers.

Only recently her husband's people idolized the Queen. Courtiers and nobles highly admired her. Now she is fast becoming one of the less loved of sovereigns.

The Queen has plainly shown the numerous members of the royal family that their society is not congenial to her. She has done away with the dinners at which the King met all of his relatives, each day.

From time immemorial, all of the royal family and their suites have resided in the palace. Now the Queen's exclusive ways and imperious manner has made the palace almost appear so frigid for them they are leaving it for good and all.

ANTAGONIZES NOBLES.

Through her husband's kin, Queen Victoria is antagonizing the proud Spanish nobles, whom the Queen Mother conciliated only after years of diplomatic effort.

The nobles bitterly resent the Queen's refusal to attend bull fights, except when court etiquette compels her presence. Even then, she ostentatiously screens her face with her fan, making it plain that the sport so dear to every Spaniard is disgusting to her.

All kinds of stories are afloat, even among the people, about the Queen's "fiery temper" and the condition of subjection to which they say she has reduced King Alfonso.

All Spanish diplomats who have served in England say that Her Majesty inherits the hot temper of her mother, Princess Henry of Battenburg, who ruled the English court in Queen Victoria's time and oppressed her husband until he became the merest lay figure, and say that she is notorious for her unamiability, to put it mildly.

While traits of little account in England, they are dangerous here among people so largely swayed by enmities or friendships—so dangerous that they may provoke a tragedy.

QUEEN DOWAGER TROUBLED.

Queen Dowager Christian, it is known, is deeply troubled and apprehensive over the turn affairs have taken; but she has found it useless to try and reason with the young Queen, who does not even attempt to hide her distaste for the antiquated notions, the tedious formalities and the impenetrable reserve of her Spanish subjects.

King Alfonso supports and applauds everything the Queen does and says. Not only is he intensely loyal and loving to his wife, and not only does his volatile nature submit to her resoluteness, but he, too, detests to be bored by senseless etiquette and restraints.

It is said here that it will be well for King Edward to impress some sound advice on his headstrong niece, when she visits England, else the unstable Spanish throne may be so shaken that its occupants will be startled from their complacent security.

SAN JOSE REALTY DEAL.

SAN JOSE, Oct. 12.—The property at the northeast corner of Second and San Fernando streets, on which is located the Methodist Episcopal Church, South, building, was sold today by W. K. Jenkins to Marcus Blanchard for $55,000.

FIFTEEN MILLIONS STOLEN IN LAST THREE YEARS.

[BY DIRECT WIRE TO THE TIMES.]

NEW YORK, Oct. 12.—[Exclusive Dispatch.] The bonding companies of this city have just found out how much clever rogues here and elsewhere in the United States have stolen during the first six months of the present year. The total compared with the corresponding period in 1906 and 1905 is as follows: 1905, $5,234,285; 1906, $3,829,399; 1907, $5,482,687; total for the three periods, $14,546,687.

April is the favorite month with embezzlers. They begin their operations with the first gladsome warbles of spring, just before race tracks are swept up for the season. Defalcations by months this year were as follows: January, $728,715; February, $1,590,161; March, $1,421,800; April, $1,130,633; May, $406,962; June, $204,410; total, $5,482,687.

In April, 1905, nimble thieves got away with $2,333,044 and, in the following April, they made their biggest hauls. Banks and trust companies were the worst sufferers. They lost $2,080,590, as against $758,750 in the first half of 1906. Public service corporations and the like were next hardest hit. They parted involuntarily with $576,335.

QUEST REWARDED.

ELOPERS ARE NOW LOCATED.

Clarkson and Helen Maloney Traced to London.

Couple at Hotel, but Refuse to Be Interviewed.

Dual Wife's Sister There in Search of Her.

[BY DIRECT WIRE TO THE TIMES.]

LONDON, Oct. 12.—[Exclusive Dispatch.] Samuel Clarkson and Miss Helen Maloney are in London, registered at the Carleton as "Mr. and Mrs. Clarkson."

The eloping couple arrived yesterday from Liverpool, where they landed from the Quebec liner Empress of Britain, while the White Star steamer Baltic was being fruitlessly searched.

Your correspondent called at the Carleton as soon as it was learned that Clarkson and Miss Maloney were there, but was told that he "had been misled by a similarity of names."

"It is true," the clerk said, "that there is a Clarkson who is a guest in the house, but he is a wealthy Vladivostok merchant, an old man and alone."

From the circumstances that in his bachelor days "Sammy" Clarkson was a familiar figure in about the Carleton, the correspondent was able to learn from old acquaintances that the "wealthy Vladivostok merchant" was young, and accompanied by a young and pretty woman, and was, in short, no other than "Sammy" Clarkson, well known in fashionable and sporting London circles.

Later in the afternoon, your correspondent was able to get the Clarkson apartment by telephone. A woman replied that Mr. Clarkson was out, but that she was Mrs. Clarkson. In answer to a second question as to whether she was the former Miss Helen Maloney, the telephone receiver was abruptly hung up.

The two are keeping much to themselves and firmly discourage all efforts to interview them.

SISTER AFTER HER.

[BY DIRECT WIRE TO THE TIMES.]

NEW YORK, Oct. 12.—[Exclusive Dispatch.] Mr. and Mrs. Clarence B. Ritchie are now in London on a search for Helen. Mrs. Ritchie is Helen Maloney's sister. It has been definitely learned that Miss Maloney and Clarkson were married in Montreal in spite of the fact that the girl had secretly wed Arthur Herbert Osborne in Mamoroneck, N. Y., December 23, 1905.

It is believed that Clarkson and the girl went to London under the name of Mr. and Mrs. Cunningham.

The steamship arrived at Liverpool yesterday. The couple took the boat train for London.

Clarkson was a member of the now defunct Atlantic Club of No. 17 Dover street, West London. This club had a membership of 500, and included many Americans.

According to a card he left at the Holland House, when staying in this city, his London address was No. 42 St. James Place, S. W.

MISSION A SECRET.

The Ritchies did not let it be known that they were sailing for Europe to look for Miss Maloney. In fact, at the time of Miss Maloney's elopement, it was reported that Mrs. Ritchie had aided her.

That she did not know she was aiding in an elopement when she took Miss Helen's trunks from her father's house, near Spring Lake, the day after the girl disappeared, is generally believed.

No member of the Maloney family knew then that Miss Helen was the secret wife of young Osborne, and up to that time absolutely no objection had been found to the suit of the Englishman.

Mr. Maloney, the Standard Oil millionaire, is prostrated by grief at the actions of his daughter, and it is said the condition of the girl's mother is little better.

While they were both shocked at Miss Helen's elopement with Clarkson they would readily have agreed to the marriage. It was the news that their daughter was already a wife, when she married Clarkson that stunned them completely.

COUPLE AT LIVERPOOL.

[BY THE ASSOCIATED PRESS—A.M.]

LIVERPOOL, Oct. 12.—A young couple traveling under the name of Mr. and Mrs. Cunningham, but whose names do not appear on the passenger list, landed here today from the steamer Empress of Britain. It was learned that they boarded the liner at at the last moment at Quebec. They waited at Liverpool until all the other passengers had gone ashore. These and other circumstances led to the suspicions that they are Mr. and Mrs. Samuel Clarkson, although this statement cannot be made with certainty. The couple at once left here for London.

WATERY GRAVE.

STEEL STEAMER SINKS IN LAKE.

TWENTY-ONE SAILORS GO DOWN WITH VESSEL.

Cypress, Loaded With Iron Ore and on Her Second Voyage, Is Thought to Have Suddenly Sprung a Leak—Second Mate Only Person on Board Saved.

[BY THE ASSOCIATED PRESS—A.M.]

SAULT STE. MARIE (Mich.) Oct. 12.—The steel steamer Cypress, owned by the Lackawanna Transportation Company and on her second trip down the lakes with a cargo of iron ore, was wrecked thirty miles from Grand Marias and all her crew of twenty-two, excepting the second mate, were lost.

He was washed ashore near the Deer Park, lashed to a life raft and barely alive. He is in a critical condition and thus far has been able to tell only that the steamer was the Cypress and that he is the sole survivor. He is being given careful attention in the hope that his life can be saved. He has suffered terribly from cold and exposure, in addition to battering of the waves. Two bodies have also been washed ashore at Deer Park.

The Cypress was a new boat, 440 feet long, with a capacity of 7400 tons. It is believed here that the machinery of the Cypress must have met with an accident, as the northwest storm last night was not severe enough to wreck such a strong ship. No details will be known until the second mate revives sufficiently from his terrible experience to talk.

A careful patrol of the beach is being made by the life-saving crew in search for bodies.

The indications are that the foundering was due to a sudden leak. The steamer George Stevenson reported today that she passed the Cypress late yesterday. A red streak was distinguished in the water behind her, indicating that her plates had been sprung and that the iron ore with which the ship was loaded was discoloring the water.

Capt. Harbottle of the Stevenson says he passed so close that he could see that the hatches of the Cypress were not covered. A heavy sea was running and the decks of the Cypress were continually awash with the combers that broke over her rails. Late last night the lights of the vessel near Deer Park were visible to the crew of the Stevenson and then they suddenly disappeared.

MAY ALSO BE LOST.

[BY THE ASSOCIATED PRESS—P.M.]

JAMESTOWN (N. Y.) Oct. 12.—When Capt. Huyck of the Cypress left his home here for his present trip, he was accompanied by his wife and two sons. It is generally believed here that they were still with him on the Cypress.

BALLOON OFF FOR RUSSIA.

London Aeronauts Start on Aerial Race to Break Long-Distance Record.

[BY THE ASSOCIATED PRESS—P.M.]

LONDON, Oct. 12.—Under the auspices of the Daily Graphic, a mammoth balloon left the Crystal Palace tonight in an attempt to break the long distance record by a voyage to Russia.

The aeronauts expect to cross the North Sea during the night and to be well over the country by midday tomorrow.

The balloon is equipped with every scientific instrument and many new inventions, as well as air-tight compartments to enable the aerial travelers to keep afloat in the event of the airship falling into the sea.

AERIAL.

FEAR OF LAKES THEIR BUGABOO.

EUROPEAN AERONAUTS ARRIVE FOR CUP CONTEST.

British and French Representatives Reach New York and Start Soon for St. Louis—Lake Craft Warned to Be on Lookout—Parisians Want to Be Landed in North Wilds.

[BY THE ASSOCIATED PRESS—A.M.]

NEW YORK, Oct. 12.—All of the European aeronauts who are to compete in the James Gordon Bennet Cup race, to start from St. Louis, October 21, are here. The four French contestants arrived on the La Touraine today.

Griffith Brewer and Lieut. Brabazon, representing the Aero Club of Great Britain, reached New York on the Lusitania yesterday. With Alan R. Hawley and J. C. McCoy, two of the cup defenders, the Englishmen already here will start for St. Louis tomorrow afternoon, all of the balloons now being on the ground.

The German representatives left New York yesterday.

The fear of dropping into the Great Lakes is the chief concern of the aerial racers at the present time. Tonight officers of the Aero Club of America made the request that all newspapers throughout the lake region print a general notice to mariners to be on the lookout for the balloons.

For twenty-four hours after the start of the race, at 3:30 o'clock on the afternoon of October 21, those sailing on the lakes have been requested to keep a sharp watch in all directions, especially at night.

The prevailing wind at St. Louis at this time of the year is from the southwest, and that will carry the balloons toward Lake Michigan and Lake Superior. Should a balloon sail over one of these bodies of water, with sand ballast exhausted, and without wind enough to carry it to the other side, the aeronaut would be almost certain of drowning, unless he was seen and rescued by some of the lake craft.

One of the reasons for selecting this time of the year is that the lakes just now swarm with commerce toward the close of navigation, and this, together with a full moon, renders the waters less perilous than at any other season. It is not likely that any of the balloons will remain in the air longer than forty hours, and it is expected, if favored with a good wind, that they will all be down within twenty-four hours.

The French representatives in the race, who have arrived in New York, are Alfred Leblanc and M. Mix, who will compose one team, and René Gasnier and Charles Levée.

M. Mix said: "We start for St. Louis Monday. I am in this race for fun—pure sport—nothing else. All I hope for is a south wind, which will carry us far up into Canada, and land us somewhere in the wilderness far from civilization, so we will be obliged to work our way out. M. LeBlanc and I are business men off on our annual vacation, and we cannot get too much sport out of it."

Altogether six of the balloonists left for St. Louis today. They are the four Americans, J. G. McCoy and Capt. Charles de F. Chandler, who will manage the balloon America; Alan R. Hawley and August Post, who will sail the St. Louis, and the two Englishmen, Griffith Brewer and his companion, Lieut. Hon Claude Brabazon of the Lotus II.

Fire of unknown origin, in New York early yesterday, destroyed a six-story brick factory building at Nos. 176-180 Grand street, causing a loss estimated at over $200,000. Hundreds of families were driven from surrounding tenements in a pouring rain.

Notice.

It having been circulated through the public press that I have been deposed as president of the People's Gas and Coke Company, this will notify you that the statement is false and wholly without any foundation. I have the honor of still being the president of the People's Gas and Coke Company, with full assurances of more than three-fourths of all the stockholders that I shall be continued in the good work, started years ago, for the benefit of gas consumers in this city.

Thanking all our consumers for their continued patronage and good will, I am, sincerely yours, T. S. C. LOWE,
President and General Manager P. G. & C. Co.

Listen.

You can save money by buying your shoes at the Rample Shoe Co. [illegible], top floor, Bryson Block, Second and Spring.

RAILROAD RECORD.

HARRIMAN NOT BEHIND ORDER.

Espee Plan to Curtail Only for Local Lines.

Calvin's Office Says Service Will Be Unimpaired.

Retrenchment Does Not Effect Through Trains.

[BY DIRECT WIRE TO THE TIMES.]

SAN FRANCISCO, Oct. 12.—[Exclusive Dispatch.] According to the general manager's office of the Southern Pacific, the order to curtail expenses issued by General Manager E. E. Calvin, is not in response to orders sent out by President Harriman.

The reductions are being made locally, as the necessities present themselves. They are not intended, it is announced, nor will they be permitted in any measure, to affect the efficiency of the service, or lower the standard of maintainence.

The heavy expenditures made by the company during the past two years, it is declared, have resulted in a condition which makes it possible to carry out the programme for retrenchment without lessening the efficiency in any degree.

REDUCTIONS BENEFICIAL.

In the statement of the general manager's office, it is admitted that in the matter of train service reductions will be made, where they can be to advantage. Trains on the Santa Cruz and Sacramento lines have already been withdrawn, but it is pointed out that they would have been taken off in any event at the close of the summer season.

Some time ago the company put on a number of express trains, partly as an experiment, and these are to be taken off. For the most part, the cuts will be made on the local service and through-train schedules will not be affected. In this way the company can effect a saving of thousands of train miles a month.

The retrenchment, it is announced, will not affect any of the large improvements now under way. They will be carried out to the letter; but there are many contemplated improvements withheld until some future time.

NO CAUSE FOR ALARM.

According to the statement issued today, the company does not want to alarm the public by permitting the impression to get abroad that there is to be any curtailing of expenses.

It is declared that the public will be afforded practically as good service as in the past, in spite of the programme of retrenchment. In curtailing the shop forces, it is asserted, sufficient men will be retained to keep all equipment up to a high standard of repair.

The company lays particular stress on the fact that the plan to convert the trans-bay system of local roads into electric lines will not be abandoned. The work on this big undertaking will proceed.

The contract for a new power-house at Fruitvale has already been let. The appropriation for this item was $2,000,000.

HARRIMAN'S DENIAL.

[BY DIRECT WIRE TO THE TIMES.]

NEW YORK, Oct. 12.—[Exclusive Dispatch.] E. H. Harriman said today there was no truth in the dispatch from San Francisco to the effect that he had told the general managers of all his railroads and steamship lines to reduce all expenses, so far as possible, without delay; to reduce train service, shop forces and retrench generally, the whole thing to involve the dropping of 20,000 men from the pay roll of the Harriman properties.

Mr. Harriman says: "No such orders have been given, nor are they contemplated. We are going ahead and attending to our business and meeting our traffic demands as sensible business men should.

"It is perhaps hardly necessary for me to say that we are not doing anything extraordinary, or taking on a lot of new and costly work, but we are taking all steps required to keep our properties in shape to handle our business efficiently and economically.

"It is, of course, ridiculous on its face that we are discharging men by the wholesale, because the volume of our business is far heavier than it was a year ago, and the prospects are that it will continue to be heavier for the next few months at least, which is as far ahead as one can safely see."

A COUP.

FISH PREPARES FOR CONTEST.

ARRIVES IN CHICAGO FOR I. C. BATTLE FOR CONTROL.

Rumored That He Will Ask Courts to Issue an Injunction to Prevent Harriman-Harahan Crowd from Voting Union Pacific Holdings to Prevent Cumulative Voting.

[BY DIRECT WIRE TO THE TIMES.]

CHICAGO, Oct. 12.—[Exclusive Dispatch.] Stuyvesant Fish and James T. Harahan today began to marshal their forces for the final battle for the control of the Illinois Central road. The long and bitter struggle between these two rivals for the chieftainship of the great backbone system of American railways will end in a decision in this city next Wednesday at noon at the annual meeting of the stockholders.

Stuyvesant Fish arrived in the city tonight by special train. He had engaged apartments at the Auditorium Annex in advance and came prepared to open headquarters for the final struggle. He had nothing to say of his plan tonight.

There are rumors tonight that Mr. Fish will spring a coup on his opponent by going into court and asking for an injunction to prevent the voting of the Illinois Central stock held by the Union Pacific.

On the other hand President Harahan is serenely confident of victory. Officials of the company declared tonight that, allowing even for the possibility of the Union Pacific being enjoined from voting the 280,000 shares of Illinois Central stock it holds, the Harahan-Harrimas forces will control a majority of the rest of the stock at the Wednesday meeting. The total issue is 856,400 shares.

HOW TO TELL THE BIRDS FROM THE FLOWERS.



The Pecan. The Toucan.

Very few can
Tell the Toucan
From the Pecan—
Here's a new plan:
To take the Toucan from the tree,
Requires im-mense agil-i-tee,
While any one can pick with ease
The Pecans from the Pecan trees:
It's such an easy thing to do,
That even the Toucan he can too.

—17—

[Copyright, 1907, by Paul Elder & Co.]

UP AND DOWN THE VALLEY.

PITH OF NEWS FROM THE MIDDLE WEST.

[BY DIRECT WIRE TO THE TIMES.]

CHICAGO, Oct. 12.—[Exclusive Dispatch.] A high-pressure area in the Northwest has moved slightly southeastward, and it now controls the weather over practically the entire country east of the Rockies, causing low temperatures in the northern and central sections and general frost. In the maximum, temperature was 47 deg.; minimum, 33 deg. Middle West temperatures:

	Max.	Min.
Alpena	44	28
Bismarck	60	13
Cairo	46	32
Cheyenne	62	26
Cincinnati	52	38
Cleveland	46	38
Concordia	54	42
Davenport	50	34
Denver	64	32
Des Moines	60	30
Detroit	48	36
Devil's Lake	48	18
Dodge	62	40
Dubuque	46	36
Duluth	36	28
Escanaba	44	36
Grand Rapids	48	36
Greenbay	46	36
Helena	66	36
Huron	52	18
Indianapolis	52	46
Kansas City	52	36
Marquette	38	36
Memphis	58	46
Milwaukee	46	38
Omaha	48	30
St. Louis	50	36
St. Paul	40	34
Sault Ste. Marie	42	36
Springfield, Ill.	54	36
Springfield, Mo.	52	35
Wichita	56	38

"UNCLE JOE" KICKS OFF.

[BY DIRECT WIRE TO THE TIMES.]

GALESBURG (Ill.) Oct. 12.—[Exclusive Dispatch.] "Uncle Joe" Cannon, Speaker of the House of Representatives, at seventy-two years, opened the Lombard and Carthage College football game by kicking twenty-five yards. "That's easy," he said; "let me have another trial." "Uncle Joe" took a hitch in his trousers and booted the ball seventy feet, then he tried again and did better, and the game began, Lombard winning by a score of 40 to 0.

"NIGHT RIDERS" WHIP WOMEN.

[BY DIRECT WIRE TO THE TIMES.]

CLAUD'S LANDING (Ky.) Oct. 12.—[Exclusive Dispatch.] "Night riders" whipped Mrs. Kate Williams and Mrs. Jennie Freeman last night because they would not reveal the whereabouts of their husbands. The women were dragged from their beds and taken to the road in front of their homes, where switches were applied by several men who wore masks over their faces. Despite their sufferings the women would not tell where their husbands were and the baffled men rode away. The husbands of the women had been warned to join the "Association," a local organization of the Tobacco Planters' Protective Association, on pain of torture.

OBJECTS TO POLICIES.

[BY DIRECT WIRE TO THE TIMES.]

CARMI (Ill.) Oct. 12.—[Exclusive Dispatch.] Superintendent Frank Potter of the insurance department of Illinois has issued orders to the National Protective Legion of Waverly, N. Y., the reformed American Mutual Union of Chicago and the Keystone Guard of Athens, Pa., requesting that they discontinue the issuance of certain kinds of policies in this State. The policies placed under the ban are ones purporting to have a surrender value after a number of annual payments have been made.

IN THE CANEBRAKES.

FRESH BEAR SIGNS FOR THE PRESIDENT.

[BY THE ASSOCIATED PRESS—P.M.]

STAMBOUL (La.) Oct. 12.—The President will not go to Tensas as announced yesterday. A courier arrived from Bear Lake camp at 9 o'clock tonight, saying that such excellent bear signs had been discovered there as to persuade him that it would be unwise to change and he decided not to do so.

Later this afternoon a halt was called in the preparations for the transfer of the President's hunting camp from East Corral to Tensas and when darkness fell there was uncertainty as to whether the move would be made tomorrow in accordance with the announcement.

The hunt was confined today to the Bear Lake neighborhood, and residents assert that the probability of securing big game in the lake quarter is much better than it was at the old grounds. A negro just in from the lake says fresh bear signs are plentiful and he said the President would find such entertainment there as would make him hesitate to leave.

Provision will be made immediately for the improvement of the President's accommodations, which are now quite meager. At the old clubhouse on the lake are several mattresses in usable condition, and each of the members of the party, including the President, attached a roll of blankets to his saddle when they left camp yesterday morning. With this combination they were comfortable last night. However, the temperature was higher than it is tonight and they may not fare so well if the thermometer should fall.

Mr. Shields is acting commissary and has already sent out two wagonloads of provisions to the new headquarters. A runner from the camp says that the President and entire party were on their horses at dawn this morning. Yesterday's hunt for wild cats was fruitless.

FIGHT FOR INJUNCTION.

CINCINNATI (O.) Oct. 12.—[Exclusive Dispatch.] The court fight to prevent a strike for an eight-hour day by the International Pressmen's and Assistants' Union was begun today before Judge Thompson of this city. Representatives of the United Typothetae and several publishing firms in Chicago, New York, St. Louis and other cities applied for an injunction to prevent violation of the agreement of January, 1907, providing that the pressmen will wait until January, 1909, for the eight-hour day. The judge reserved his decision.

Superb Routes of Travel.

BASEBALL—PACIFIC COAST LEAGUE
PORTLAND vs. ANGEL CITY
Chutes Park
EVERY DAY THIS WEEK BEGINNING TUESDAY.
October 9th. Game called 2:30; Sundays, 2:30 p. m. Ladies' days, Tuesdays and Thursdays; Children's day, Friday.

LOS ANGELES OSTRICH FARM—
FIVE ACRES OF GIGANTIC BIRDS.
Opposite East Lake Park
5c FARE
Down-town Salesrooms, 324 S. Broadway. Magnificent Display.

PORTLAND, Seattle, San Francisco, Eureka—
The steamers ROANOKE and GEO. W. ELDER leave San Pedro every Thursday at 7 p.m. for the above, connecting with all northwestern points. For rates and further information call at general offices NORTH PACIFIC STEAMSHIP CO., 624 South Spring St. Phones Main 8126; Home A1626.

Theaters—Amusements—Entertainments.

CAWSTON OSTRICH FARM—Established 1886
SOUTH PASADENA—LARGEST IN CALIFORNIA
Young Chicks
100 Gigantic Birds
Beautiful Park
Feather Factory
25c Excursion tickets include admission. Can be purchased at the P. E. ticket office and at our
City Store, 224 W. Third Street
Take Pasadena Cars Marked "Cawston Ostrich Farm."

LOS ANGELES RIDING ACADEMY—
Corner Hoover and West Thirty-first Street. University car.
Well Trained Saddle Horses for Hire
TUITION, BOARDING, AND TRAINING.

Timely Special Announcements.

GALLERY OF SCIENTIFIC WONDERS—
FOR MEN ONLY. ADMISSION FREE. 129 SOUTH MAIN ST.
A Combination of Science and Art
Educational Opportunities Not Found Elsewhere
This Permanently Established European Exhibit is one of the City's most Study the Natural and Unnatural Conditions of the Human Body in Life-Sized Models. The Opportunity of a Lifetime. Open Daily from 9 a.m. to 9 p.m. Sunday, 1 to 9 p.m. Admission Free. 129 South Main Street, Los Angles, Cal.

Superb Routes of Travel.

ROUND THE WORLD TOUR—Leaving
ENGLAND
FRANCE
SWITZERLAND
ITALY
EGYPT



SEND FOR ITINERARY
VISITING LONDON, PARIS, VENICE, MILAN, FLORENCE, PISA, ROME, POMPEII, CAIRO AND THE PYRAMIDS, SUEZ CANAL, RED SEA, ADEN, COLOMBO, PENANG, SINGAPORE, MANILA, HONG KONG, CANTON, MACAO, SHANGHAI, NAGASAKI, INLAND SEA, KOBE, KYOTO, OSAKA, MIYANOSHITA, OSHITA, LAKE HAKONE, NIKKO, TOKYO, YOKOHAMA, HONOLULU.
Every Expense of High Class Travel Included
Cost of Tour
Superior Accommodations on Steamships, Best Hotels (And Best Rooms Reserved for Our Guests) Carriages, Jinrickishas, Pulmanquins, Interpreters, Guides and Lecturers. Admissions to Theaters and Cherry Dances in Japan—There are No Vexatious Delays. Under Escort of Experienced Traveler. Send for Itinerary.
605 SOUTH SPRING ST. THE MILNE TOURS CO.

A $15.00 A Week Rate....
TO INTRODUCE TO YOU THE PLEASURE OF LIFE AMONG THE PINES NEAR THE SUMMIT OF MOUNT LOWE.
Has Been Made at... Alpine Tavern
Good Until November 15
THE CHARMING HOTEL AND ITS DELIGHTFUL AND RESTFUL ENVIRONMENT WILL DELIGHT YOU.
FIVE THROUGH CARS DAILY FROM SIXTH AND MAIN STS.
The Pacific Electric Railway

ROUND THE WORLD—
TOUR DE LUXE
Leaving San Francisco by S.S. Manchuria
THURSDAY, OCTOBER 24
VISITING HAWAII, JAPAN, CHINA, CEYLON, BURMA, INDIA AND EGYPT, PARTY BEING LIMITED TO A MEMBERSHIP OF TWELVE. For reservations to
THOMAS COOK & SON
22 POWELL STREET, SAN FRANCISCO, CAL.
H. B. RICE CO., 609 South Spring St., Los Angeles

2 1-2 HOURS FROM LOS ANGELES TO SANTA CATALINA ISLAND
Steamers { CABRILLO, Capacity 900 / HERMOSA, Capacity 450
The only line operating steamers between the mainland and Catalina NOT OPERATE GASOLINE BOATS.
HOTEL METROPOLE opens January 1st next. Good restaurant and bowling alley. For furnished and unfurnished cottages, see Manager Van Landingham, Island Co.'s General Office, Sumner Ave., Avalon.
IMPORTANT NOTICE
Persons not holding our special permit and arriving at Santa Catalina on other than those controlled by the WILMINGTON TRANSPORTATION CO. will not be permitted to enjoy any of the privileges of the Island resort.
BANNING CO. TICKET OFFICE, 101 PACIFIC ELECTRIC BLDG. Phone Main 8

GRAND WINTER CRUISE TO HAWAII
BY THE LARGEST AND FASTEST PACIFIC STEAMER
Los Angeles to Honolulu and Return
RETURN TICKET GOOD FOR FOUR MONTHS
Leave Los Angeles Dec. 9th. Leave San Francisco, S. S. Korea, 10,000 tons. Arrive Honolulu Dec. 19th. Leave Honolulu, S. S. Mongolia, 12,000 tons. Arrive San Francisco, Dec. 29th. Arrive Los Angeles, Dec. 29th. For Reservations, etc., call or address. Reservations close, October 25.
SECURITY SAVINGS BANK STEAMSHIP AGENTS FOURTH AND SPRING

SAN FRANCISCO—$9.85 First Class
Including berth and meals. Daily steamers direct to OAKLAND, EUREKA, COOS BAY, GRAY'S HARBOR, PORTLAND, SEATTLE. Ship your freight from Los Angeles via Salt Lake Route.
S.S. "F. A. Kilburn" EVERY TUESDAY
S.S. "Hanalei" EVERY SATURDAY
C. J. LEHMAN, Gen. Agt., 248 SOUTH SPRING ST. PHONES Main 820—A-9070.

$1.50—SANTA CATALINA ISLAND—$1.50
Large Str. San Diego makes round trip daily. Leaves foot of Main St. Leave Avalon 2 p.m.
MARINE GARDENS
WARNING: Row-boat, or combination island trip tickets will not be honored on large power glass-bottom boats, EMPRESS, CLEOPATRA or LADY ELSIE.
Meteor Boat Co., G. F. Detrick, Ticket Agt., 257 S. Spring St.

SAILING FOR SAN FRANCISCO, SEATTLE
And all points in the Northwest. Large, elegant steamer
SANTA ROSA and QUEEN
Leave Los Angeles 10 a.m., Wednesdays and Sundays.
DAYLIGHT OCEAN EXCURSIONS TO SAN DIEGO, TUESDAY and SATURDAY, from Los Angeles 8:00; Redondo, 9:30 a.m.
ALWAYS THE LOWEST AND INCLUDE BERTH AND MEALS. For full particulars, City Ticket Office, 325 South Spring street. Phone Sunset Main 41, Home A-9231. H. BRANDT, D. P. A.

OCEANIC STEAMSHIP CO.—
Grand Tours, $175.00 to either Tahiti or Hawaii. S. S. SONOMA sails for POSA sails to Tahiti, Oct. 17. S. S. ALAMEDA sails for Honolulu Oct. 26, Nov. 16. Tickets and information at 252 S. Spring St., Phones Home 6789; Main 2917. ALLEN M. CULVER, G. P. A.

MOUNT LOWE—
THE WONDERFUL TROLLEY TRIP UP THE MOUNTAIN
CARS A DAY FROM SIXTH AND MAIN.
THE PACIFIC ELECTRIC

...—Entertainments.
...ARM—...
...IN CALIFORNIA
...Store, 224 Third Street
...ACADEMY—...
...Announcements.
...FIC WONDERS—...
...ience and Art Af...
...ities Not Found Else...
...of Travel.
...TOUR—Leaving Dec...
...TINERARY
...Tour
...Week Rate....
...e Tave...
...vember 15...
...ctric Railw...
...LUXE ...by S.S. Ma...
...CTOBER 24
...OK & SON
...Spring St., Los A...
...ANGELES TO-...INA ISLAN...
...NOTICE
...TO HAWAII—...and Return $...
...ANK ...
...st Class
...ISLAND—$...
...ARDENS
...SCO, SEATTLE...
...UEEN
...ctric Railw...

...Chinese Exclusion of Oriental Problem Favored.

...Parliament Will Consider Question.

...Hindu Influx Is Due to Big Tariff.

...CHINAMAN.

...DESTRUCTION.

...RAIRIE FIRES SWEEP RANGES.

...STRUCTIVE OF RECENT ...YEARS IN MONTANA.

...Eighty Miles of Choice Graz...ground. Thus Far Has Been ...and Over and Many Houses and ...Buildings Belonging to In...Are Consumed.

...DIRECT WIRE TO THE TIMES.]

...FALLS (Mont.) Oct. 12.—...Dispatch.] One of the big...fires in recent years in ...is sweeping the ranges in ...part of the State.

...than eighty miles of choice ...ground has been already ...in the vicinity of Culbert...are making desperate ...stop the spread of the fire, ...are fanned by heavy ...that thus far has made lit...upon them.

...Pock reservation many ...other buildings belonging ...have been destroyed. ...of the range means serious ...to stockmen, especially with ...of winter.

...FIRE IN SAN JOSE.

...One of Largest Stores in ...Burned and Loss Placed at $400,000.

...ASSOCIATED PRESS—A.M.]

...JOSE, Oct. 12.—The "Arcade," ...largest dry-goods stores in ...of the business district, on ...Fernando streets, was total...razed by fire last night. The ...was discovered shortly after 10 o'clock, ...it for two hours before the ...was able to get it under ...

...building was valued at $125,000. The ...was valued at $171,000. It ...owned by a stock company, con...Camillo Bros. & Stackhouse. ...was owned by the Stock & ...Drug Company and the ...store, directly be...gutted. Stuart & Williams, ...ers, is a total loss. The ...of the fire is unknown. ...State City Bank protected its ...preventing loads of sacked ...that was heaped about them. ...persons were injured, Sam Terry ...fireman, who has a badly-...and Fireman James Dwyer, ...injured by a falling beam ...

...loss is estimated at $400,...covered by insurance.

...COMMANDANT GREETED.

...Is Now in Charge of Officer ...Formerly Served as Com...mander of Cruiser.

...ASSOCIATED PRESS—A.M.]

...DIEGO, Oct. 12.—Capt. Thomas S. ...assumed command of the Mare ...navy yard at 10:30 o'clock this ...morning. Rear-Admiral ...Lyon, who will retire next ...

...officers of the station assem...in the administration building to ...respects to Lyon, and to officially ...the new commandant.

...a national salute was fired ...Independence. ...was relieved of the com...Admiral California to be ...Rear-Admiral Phelps, ...of the yard. He is ...to Washington.

...GIVES OPINION.

...INVALID.

...ASSOCIATED PRESS—A.M.]

...FRANCISCO, Oct. 12.—Judge ...gave an opinion which he ...this morning, declared ...that the amendment to the ...passed at the last session ...which amendment ...that when one ...Superior Court refuses to ...a writ of habeas ...judge of the same ...

...Legislature has the ...to curtail ...by the Con...the judicial branch of the ...to issue writs of habeas ...

...END OF CRIMINALS.

...CLEANING UP."

...ASSOCIATED PRESS—A.M.]

...Oct. 12.—The authori...the country of hold...criminals. Several have been sentenced and others are in jail awaiting trial.

Arthur Walls was given twelve years in San Quentin for robbing and assaulting Frank Hill of San José; José Lozano was given four years for burglary; William Hoffman, an aged criminal, was given four years in Folsom for horse stealing.

James Nolan is soon to be tried for an attempted hold-up, and F. W. Gatterfield will also soon be tried for burglary.

BRAIN AFIRE.

NAKED, CHASES CHINESE COOK.

THEN MANIAC PLUNGES KNIFE IN HIS OWN BODY.

Attempts to Murder Other Persons, Failing, He Again Stabs Himself in Abdomen and Neck—Finally Subdued by Blow from Gun Stock—He Dies in Few Hours.

[BY THE ASSOCIATED PRESS—P.M.]

BAKERSFIELD, Oct. 12.—William Glenn, well known in this vicinity and employed by the Vichnu Oil Company, in San Luis Obispo county, became suddenly insane yesterday, and, naked, chased the Chinese cook from one of the cottages. When the Chinaman escaped, Glenn buried the eight-inch blade of a knife in his own body.

Glenn then went to a bunk-house, where Fred Sperry and two companions were, and tried to batter down the door. The occupants had been awakened by the screams of the maniac and of the Chinaman and had seized their guns to protect themselves.

The crazy man finally forced open the door, and Sperry broke the stock of a gun over his head and knocked the knife out of his hands. Both stooped for the knife, but Glenn got it, and, failing to reach Sperry, again plunged the weapon into his own abdomen and neck. Sperry again hit him on the head with the butt of a gun, dazing him.

A surgeon was sent for, but the man's abdomen was literally hacked to pieces, and he died in a few hours.

STRUCTURAL.

GETS CONTRACT FOR BIG SHOPS.

LOS ANGELES MAN TO BUILD IN SAN BERNARDINO.

Work to Be Done for the Santa Fe on This Building Alone, Will, When Completed Represent an Investment of a Quarter of a Million of Dollars.

[BY DIRECT WIRE TO THE TIMES.]

SAN BERNARDINO, Oct. 12.—[Exclusive Dispatch.] The contract for the foundations for the new Santa Fé machine shops at this place was let today to Carl Leonardt of Los Angeles. They will be 400x500 feet. Two carloads of forms for the work arrived this afternoon. Leonardt will have 200 men employed on the job. When the building is complet and equipped it will represent an outlay of $250,000. Leonardt also has the contract for the new roundhouse to cost $150,000. Eleven of the thirty-five stalls are to be completed by Christmas. The letting of the contract is a repudiation of the recent report that Vice-President Kendricks has ordered all expenditures for improvements on the Santa Fé system to cease.

SLOPE BRIEFS.

Rain in Marysville.

MARYSVILLE, Oct. 12.—Rain fell to the amount of a quarter of an inch in this place last night. The prune crop was not damaged.

Trial Setting Postponed.

SAN FRANCISCO, Oct. 12.—Judge Dunne today postponed for two weeks the matter of setting a date for the trial of Eugene E. Schmitz on the second of the indictments found against him.

Fuel Shortage Stalls Ship.

SAN FRANCISCO, Oct. 12.—According to advices received here the Oceanic Steamship Company's steamship Mariposa, which is three days overdue from Tahiti, is eighty-seven miles off the coast from Monterey, without fuel. First Mate W. D. Watson, who was rowed the entire distance to Monterey, reported the steamer's predicament. The Spreckels tug Relief left Santa Cruz to tow the Mariposa to San Francisco. She will probably reach her some time tomorrow.

Japs Try to Escape.

SAN FRANCISCO, Oct. 12.—Two Japanese members of the steamer Koan Maru, which arrived last night from the Orient, made an attempt to escape during the night. They were found near Fishermen's wharf early this morning, taken to the Harbor Police Station, and turned over to the Federal authorities.

Girl Hangs Herself.

SAN FRANCISCO, Oct. 12.—Emily Jaunet, 22 years old, hanged herself yesterday at No. 2218 Fifteenth street. She was despondent from sickness.

Convict Faces Gallows.

SAN RAFAEL, Oct. 12.—After a short deliberation tonight, the jury found Jacob Oppenheimer, a convict at San Quentin, guilty of an assault on a fellow-convict, James White. The last session of the Legislature made the crime of which Oppenheimer has been found guilty punishable by death. The convict will appear in court Tuesday, when sentence will be passed.

Foreign Coal Exempted.

SAN FRANCISCO, Oct. 12.—Collector F. S. Stratton received a telegram yesterday from E. T. Cunningham, Commissioner of Navigation, authorizing him not to collect tonnage tax on coal brought into port in foreign bottoms for government use, and to refund charges that had already been collected, pending a decision as to whether or not it is legal to collect such a tax. These instructions are the result of an opinion handed down Thursday by the Attorney-General in Washington.

Wireless for Bay Forts.

SAN FRANCISCO, Oct. 12.—All military posts about the bay are to be installed at once with a system of wireless telegraphy. For this purpose, Capt. Arthur L. Fuller, coast artillery, who arrived here yesterday, has been detailed by Brig.-Gen. James Allen, chief signal officer of Washington, D. C. The system to be employed is the invention of the United States Signal Service, and is as complete as modern science can make it.

LABOR.

STRIKERS ARE OUT OF FUNDS

President Small Gives Up the Fight.

Advises Locals to Vote on the Proposition.

Other Telegraphers' Officials Are Stubborn.

[BY THE ASSOCIATED PRESS—P.M.]

NEW YORK, Oct. 12.—Following the visit to this city of Labor Commissioner Neill, President Small of the Telegraphers' Union took decisive steps to close the telegraphers' strike. He sent the following telegram to all of the leading cities in the country:

"NEW YORK, Oct. 12.—Prominent New Yorkers have appealed to me to call the strike off. All efforts at negotiations are exhausted, and the companies' officials say they will fight to a finish. The treasury is depleted, and no more funds are available. Requests for relief from all sides are heavy and urgent. The general assembly cannot meet them. The strike having been ordered without the president's sanction, I recommend that the locals vote on the proposition."

A meeting of the New York local will be held tomorrow, when President Small's recommendation will be discussed. Daniel Russell, chairman of the strikers' board of strategy, said tonight that President Small had said nothing to the members of the local board regarding recommendation either before or after the same was made public.

Mr. Russell said he had protested against the strike in the beginning, but at the same time had said that, if it was declared, he would support it to the end. This promise, he said, he had kept, and he would never ask the strikers to go to work unless they received material concessions.

Percy Thomas, former deputy president of the general body, issued a statement tonight, in the course of which he said:

"We have $15,000 in the treasury of the general assembly. I am advising all locals not to declare the strike off, but to continue the fight with greater energy than heretofore. If we were right on the first day of the strike, we are right now. It is better to starve than to surrender."

REASSURED.

RUN ON BANK STOPS QUICKLY.

LONG BEACH FIRST NATIONAL IS LITTLE AFFECTED.

State Examiners Give Assurance of the Solvency of the Institution and Panicky Depositors Return Their Withdrawals—Why Names of "New Blood" Are Not Announced.

LONG BEACH, Oct. 12.—The First National Bank today successfully withstood a brief run, the first in the banking history of Long Beach. Prompt payment of all demands, the sight of stacks of gold and bills and a positive statement made in the bank lobby by State Bank Examiner Gotch, had the effect of making the run a short one, and by noon there were only two or three customers at the teller's window. Just after the statement made by the bank examiner, President Walker announced that instead of closing at noon, as usual, the bank would remain open all afternoon, tonight, and Sunday, if necessary, to pay all demands, and that every depositor would be paid in full.

Whatever doubt still existed was dispelled by this assurance, and, although the bank remained open this afternoon, there were practically no withdrawals, but many, reassured, hastened to redeposit.

The run had been expected, and the bank was prepared for it. Several days ago it was rumored that changes were pending in the roster of the bank, and a vague sense of financial unrest resulted, which was not allayed yesterday, when the brief announcement was made that J. B. and Charles L. Heartwell and W. L. Porterfield had disposed of their holdings to Los Angeles capitalists and had retired, C. J. Walker assuming the presidency. The statement lacked information as to the identity of the new blood, and this undoubtedly caused the run this morning. Today the tardy statement is made that a hitch in securing a gentleman from another part of the State to assist President Walker in the management of the institution, made it imperative to withhold for the present the names of the new backers.

The formal announcement startled depositors, and some money was withdrawn yesterday, although the sight of men unloading a wagonload of gold and currency yesterday held the timid ones in check. With the passing of the night these fears were rekindled, and when the bank opened, depositors began to gather at the teller's window. As the line increased, other windows were utilized, all depositors being met with a smile and their checks exchanged for yellow gold from stacks that seemed to show no effects of the drain.

E. S. Gotch and J. A. H. Kerr, State bank examiners, who were called here yesterday to check over the exchange of stock in the transfer made, remained over, and about 11 o'clock Mr. Gotch addressed the crowd and made the statement that he and Mr. Kerr had made an examination of the bank's affairs, and that it was absolutely sound and able to pay in full every depositor, and that the bank's doors would remain open as long as any depositor wanted his money. This assurance checked the rush perceptibly, and fifteen minutes later only one teller was on duty, and he had plenty of leisure. The receiving teller, however, was busy receiving deposits which had previously been withdrawn. One excited man drew out $8000, which was paid him in gold, and after looking at it a minute, carted it to the receiving teller's window and put it back.

President C. J. Walker was in a happy mood. "I expected it," he said, "and wired our New York, Chicago and San Francisco correspondents for our holdings there. It arrived yesterday—$500,000—and we have money and then some."

The excitement was not shared by any of the other banks, except that they secured many new depositors. The Citizens' Savings Bank, heretofore an auxiliary of the First National, felt the effects of the run, but promptly took advantage of the law requiring depositors to give ninety days' notice of withdrawals, and this, while it checked withdrawals, added to the alarm for a while.

No one knows what started the rumor but the bank will make an effort to locate the source.

The general opinion this evening is that the bank, having demonstrated its solvency will be stronger than ever. According to a statement made last Monday, the bank has resources of $1,750,053.98, with a cash reserve of $285,221.29. The capital stock is $500,000 paid in and deposits amount to $975,019.10.

In a collision between a Louisville and Nashville freight train and a St. Louis and San Francisco passenger train at Pratt City, Ala., yesterday, Pullman Car Conductor J. C. Smith of Birmingham, Ala., was instantly killed and several persons were injured.

AT THE CITY HOTELS.

ARRIVALS YESTERDAY.

HOLLENBECK.—J. C. Draper, Needles; C. L. Loyd, Santa Barbara; Mrs. H. H. Brown, San Francisco; Wm. Stanley and wife, Seattle; F. H. Ferry, Chicago; E. W. Duval, Ventura; H. H. Plummer, Seattle; H. A. Reyer, Denver; C. F. McCarthy, San Francisco; H. T. Scott, New Britain; Mrs. L. A. Rodenbaugh, Philadelphia; G. H. De Valin, San Francisco; F. W. Hatch, Sacramento; Mrs. J. B. Watson, El Paso; F. D. Gray, San Francisco; F. H. Wright, San Francisco; Miss M. Jefferson, Ft. Bragg; O. P. Fowler, Kingsburg; E. C. Lewis, Chicago; W. H. Comstock, Sacramento; H. Ricker, New York; C. B. Higginson, Goldfield; E. S. Torrence, San Diego; E. R. Coleman, Toledo; C. Howell, W. Hutchinson, San Francisco; F. H. Perry, Chicago; C. F. Curry, Sacramento; D. Dimond, Phoenix; Thos. Tomsen, Ft. W. Braum, San Francisco; J. H. Herold and wife, Philadelphia; B. Johnson and wife, Tacoma; Mrs. R. P. James, Denver; G. Gillespi, San Francisco; Jas. T. Murphy, Pro. Delaco, Boston; W. H. Welson, San Fancisco; L. B. Wooster, Chicago; Mr. and Mrs. Jefferson, Ft. Bragg; Mrs. J. W. Wiley and family, Silver City, N. M.; H. F. Hosser, Chicago; G. J. Blitz, Denver; F. M. Barr, San Diego; W. J. Selby, Oakland; G. Mendis, San Jose; W. C. Brandhall, New York; Mrs. M. W. Manchester, Santa Barbara; P. A. Lord, Chicago.

HAYWARD.—J. C. Williams, Chicago; W. W. Mortier and wife, Oakland; C. E. Reinhart, St. Joseph, Mo.; L. C. Carnes, Chicago; W. S. Leckie, James Leckie, San Francisco; J. M. Burt and wife, W. F. Smith, Mrs. T. C. Smith, Mrs. J. T. Hodson and children, Salt Lake City; Mrs. C. P. Colburn, Miss A. M. Wilson, W. A. Lamont, San Francisco; Miss Caroline Speck, Detroit, Mich.; F. A. Ingersoll, New York; E. Ruinsy, St. Louis, Mo.; W. A. Newton, Chicago; H. W. Jackson, F. L. Brown, Mrs. H. S. Kaminsky, San Francisco; C. C. Davis, Richmond, Ind.; Julius J. Heinrich, Minneapolis; Elmer E. Moats, San Francisco; R. S. Woglum, Washington; H. B. Wilcox, San Francisco; H. Whipple, Salem, Mass.; Mr. and Mrs. T. Nelson, Chicago; H. H. Elverson, Pittsburgh, Pa.; R. D. Spencer, Chicago; D. S. Walker, Milwaukee; Mrs. Ellis, Miss Ellis, Oakland; Bruce Melkle, Seattle, Wis.; Ben M. Schoenfeld, Mrs. E. C. Morrison, San Francisco; O. H. Brown, San Francisco.

ANGELUS.—H. S. Wood and daughter, St. Paul; Paul Malleck, Philadelphia; I. I. Irwin, Smith, San Francisco; F. M. Streuts, Washington; Eugene Hildesbrand, Chicago; Joseph P. Coyle, New York; Stafford B. Smith, Goldfield; M. Connolly, San Francisco; A. E. Dutton, John G. F. Jeffery, New York; C. Bettroit, Manhattan; Mrs. Jacob Pertz, San Francisco.

AT NEW YORK HOTELS.

NEW YORK, Oct. 12.—[Exclusive Dispatch.] At the Wellington, C. S. Vance; Navarre, C. E. Delbear; Imperial, G. F. Dennis; Victoria, F. H. Saddler; Herald Square, M. Rieder and wife, Miss L. Rieder.

City Hotels.

The Maryland and Bungalows **Pasadena**
Engagements of our cosy winter homes are now being made.

The Leighton Westlake Park **Los Angeles**
The most beautifully located hotel in Los Angeles. Summer Rates.

The Virginia At Long Beach, opening January 7th, and At Redlands, which is undergoing alterations to the amount of $50,000 and will open December 1st are now included in the system. **La Casa Loma**

Write for Copy of California Life.
D. M. LINNARD

The New Rosslyn — **The Natick House**



443 South Main Street LOS ANGELES, CAL.

MART HD BROS ANNOUNCE THE OPENING OF THE NEW ROSSLYN HOTEL IN THE HEART OF LOS ANGELES CAL.

Rates European, 75c to $2.00. American, $1.50 to $2.00. FREE BUS MEETS ALL TRAINS



First and Main Streets LOS ANGELES, CAL.

Rates American, $1.50 to $2.50. European, 50c to $1.50.

The Alvarado Hotel
Cor. 6th and Alvarado Sts., Opp. West Lake Park.



Large shady porch, beautiful flower roof garden, good table, telephones in all rooms. American plan, $2 a day up. Special rates to couples. Under new management. C. F. DeWitt.

Hotel Ingraham
1045 Ingraham St.
Take Seventh Street car to Bixel

One of the newest and best constructed family and tourist hotels in the city. Its high location and surroundings make it delightfully cool and free from the dust and noise of the thoroughfare. Within walking distance of the shopping and theatre district. Appointments substantial and refined. Table and service the best. Write for booklet. BERNARD BEYER.

The Wilshire 671 Coronado Street. Best located and furnished hotel; Westlake District. Steam heat, bright, sunny rooms, with bath. Special rates to permanent guests; excellent car service. Telephone Exchange 498. J. A. MOORE, Manager.

Hotel Astoria 248 S. Olive, near Third. Best located and furnished house in Los Angeles. One, two and three-room apartments, with buffet kitchens. Also rooms with and without private baths. By day, week or month. Reasonable rates.

The Burlington Cor. Burlington Ave. and 9th St. Entirely new; 200 rooms, largest and most elegant apartment house and European hotel in So. California. Cafe, roof garden, sun parlor, billiard-room, ballroom, general living room.

Occidental Hotel 428 South Hill street, Los Angeles. New, modern, steel and brick building. Rates 75c and $1.00 per day. Special rates to permanent guests. GEO. W. VON ACHE.

HOTEL ORENA
Everything new. Opposite Postoffice, 705 West Seventh Street. Fireproof steel building. Beautifully furnished. Phone Main 2775, Home F5400.



The Touraine Apartments
Under New Management
447 South Hope St.
Finely furnished two and three room apartments, private baths. Marshall & Stearns wall beds, gas for cooking, steam heat, telephone in each apartment, large lobby, all outside rooms.
EDGAR HAVEN.

Queen Apartments 529 California St., Belt Line cars stop at door. Everything new. Steam heat, hot water, private baths, electric light and gas; also janitor service. Special rates to permanent guests. Phone—Broadway 1294; A-1268.

HOTEL LILLIE
A modern family hotel located in the heart of the city, opposite Central Park. Table unsurpassed. Both Phones. 534 South Hill St.



NEW AND FIRE PROOF

HOTEL HAYWARD
CORNER SPRING AND SIXTH STREETS
300 Rooms. 125 Private Baths. 60 large Sample Rooms for commercial men. RATES—European plan $1.00 up; special rates to permanent guests.
H. G. FRYMAN, Proprietor.

HOTEL CADILLAC
932A S. Main St., Home P-4661. Between 9th and 10th. A new, select, family and tourist hotel, handsomely furnished; all outside rooms. Convenient to depots; street cars pass hotel to all trains. Rates, $2.50 and up per week. Hot and cold water, steam heat, baths free.

HOTEL SEQUOIA
European—new and modern—free baths, elevator, elegantly furnished. $4 to $10 week. Both phones. 632 South Olive.

San Francisco Hotels.



HOTEL JEFFERSON
TURK AND GOUGH STREETS
SAN FRANCISCO
SPECIAL RATES
New hotel, facing Jefferson Square. Two blocks from Van Ness Ave., the present shopping district. Car lines transferring all over city, pass door. Every modern convenience. 350 rooms single or en suite, 150 private baths. American and European plans. Prices moderate. Omnibus meets all trains.
STEWART-BARKER CO.

Royal House, San Francisco
4TH & HOWARD STREETS.
200 outside rooms; steam heat; hot and cold water. Prices 50c to $2.00 per day. Weekly rates. F. L. TURPIN, Prop.

Oakland Hotels

THE BEAUTIFUL NEW HOTEL
Key Route Inn
22nd St. and Broadway
OAKLAND
Sunny rooms, private baths. Long distance telephones, compressed air cleaning. Large lobby. Cafe a la carte, with cuisine and service unsurpassed.
N. S. MULLAN, Mgr.
(Formerly assistant manager Palace Hotel, San Francisco.)
For rates and information see Leroy W. Prewett, 428 S. Hill St., Los Angeles.
Phones: Main 558; Home F-3200

Cafe Bristol
Headquarters for French Cuisine and German dishes.
Entire basement H. W. Hellman Bldg. 4th and Spring Sts.

Resorts
INFORMATION BUREAU 4TH FLOOR TIMES BLDG
9 A.M. TO 6 P.M. OPEN DAILY

The TIMES FREE INFORMATION AND RESORT BUREAU is for the accommodation of those seeking recreation, rest and recuperation among seashore and mountain resorts. Particulars are furnished regarding Hotels and Private Boarding houses; their attractions, rates, etc. Photographs, circulars and transportation literature are kept on hand for inspection and distribution. Times readers can obtain here, in a few minutes, information that would take a week and in many instances longer to procure if they were compelled to write for it.

Travelers wishing to take a day or week's outing, who fail to visit HOTEL SHIRLEY—Sierra Madre.
One hour's beautiful scenic ride from Los Angeles, miss the most interesting place in California. Little Switzerland, mountain climbing, Mt. Wilson Trail overlooking San Gabriel Valley, Lucky Baldwin's Ranch, orange groves, vineyards, Santa Anita Canyon, etc. New Hotel Shirley, luxuriously furnished, every room an outside room. Special attention to tourists and family trade. European $1.00. First-class grill always open. Hotel Shirley. Phones, Home Black 32. SIERRA MADRE, CAL. Take Sierra Madre car at Huntington Bldg.

The Hottest Curative Springs Known **Arrowhead Hot Springs**
Popular prices. Regular luncheon at 50c. Table d'Hote dinner at 75c. Also a la carte service. Address Arrowhead Springs, California.

San Luis Hot Sulphur Springs Ideal place, thousands find rest, recreation and relief from rheumatism, stomach and kidney troubles all the year around. $12.00 per week, two in a room $10.00. Round trip, one week's board, room and baths, all for $20.00. At S. P. Ticket Office. Write for book. A. M. SMITH, San Luis Obispo, Cal.

Elsinore Hot Springs and Lake View Hotel accommodations never were better. Good hunting, finest hot mineral and mud baths in California for rheumatism. Write J. H. TRAPHAGEN, Mgr.

Bimini Hot Springs Take a course of curative baths at Bimini Hot Springs. Medical department thoroughly equipped; first-class hotel accommodations if required; free from noise and dust. Take street car to door.
DR. G. W. TAPE, Medical Superintendent.

Hotel Redondo REDONDO-BY-THE-SEA. The best of everything. The Ideal Resort for families, automobilists, seekers after health or pleasure. New cement tennis courts. Cool and no dust. Service all day. Autos take Pier. FRIDAY EVENINGS AND SUNDAY NOONS.
JOHN S. WOOLLACOTT, Redondo Beach, Cal.

FAIRVIEW HOT SPRINGS under new management. Good hunting. Duck season now open. A quiet, homelike hotel, only seventy minutes ride from city. Our mineral and mud baths will cure rheumatism, stomach trouble, blood disorders and Bright's Disease. Our bus meets Newport Beach car, leaving here at 1:00 p.m. Phone A903—Main 1903, or call at our City Office, 309 W. S. Collins Bldg., for further information.

7 OAKS Light at its very best, NOW. Glorious Indian summer, that tones, exhilarates—refreshes. And such magnificent scenery, 'way up in the mountains

Duck Shooting Too!
Season is open now, and ducks are here a-plenty. Mountain quail, also. Season opens Tuesday.
Surely you'd enjoy a vacation here now. Fine accommodations.
For information, address Manager, Seven Oaks, Redlands, Cal.

SAN JACINTO HOT SPRINGS
RELIEF HOT SPRINGS.
Relief here for those afflicted with Rheumatism and Nervous affections. Modern Hotel and Sanitary Bath Houses. Location unsurpassed. Write, call Home 3611, or address TRAVEL AND HOTEL BUREAU, 250 W. Third St.

EXCEPTIONAL INVESTMENTS—I can offer strictly high-grade Municipal Bonds, guaranteed by the cities issuing them, at figures netting purchaser 5 per cent., and 7 per cent., at extraordinary low prices. Expert legal opinion free. Also Tramway and Railroad stocks and Bonds of eastern cities, netting 4½ to 6 per cent. Short-time notes drawing 6 per cent. of large eastern wholesale houses. Absolutely safe. All stand rigid investigation. HOWARD M. HYATT, Investment Broker, Lankershim Hotel.

Reduced Rates
If you are going anywhere by Steamer, buy your tickets of George F. Detrick, General Steamship and Tourist Agent, 604 S. Main St., Los Angeles. Phones: F7976—Main 4764.

LAKESIDE California INN
Only one hour's ride from San Diego, by Cuyamaca and Eastern Railroad. Don't miss visiting this charming interior resort, first class in every way. Has its own lake. Ducks and quail abundant. Fishing, finest golf links. Its mineral waters are famous. The lithia and iron waters are a positive cure for kidney, rheumatism and like complaints. Benefits every one. Two-mile auto race track, just completed, built to capture all track records of the world. Moderate rates, winter and summer. Address
LAKESIDE INN
Lakeside, San Diego County, Cal.
Local agent, H. F. NORCROSS, 334 S. Spring St.

The Breakers, Long Beach
Select boarding house on Ocean front. Good table and good company. Rates $10 per week up. 521 E. Ocean Ave. Home Phone 428.

ALISO RANCH, among the foothills, in the most beautiful and healthy part of Ventura County. Shooting, horseback riding, driving, tennis. Extra stables for horses and autos. Address, Box 25, Saticoy, Cal.

Hotel Sierra Madre
12 miles from Los Angeles on the P.E. Railway, near Mt. Wilson trail, in the foothills. S. C COLLINS & CO., proprietors. Phone, Home Black 28.

LONG BEACH HOTEL SAVOY
New and up to date, facing city park, one block to ocean and depots. Rooms single or ensuite, also housekeeping apartments. Phone Home 1743. 142-144 Pacific Ave.

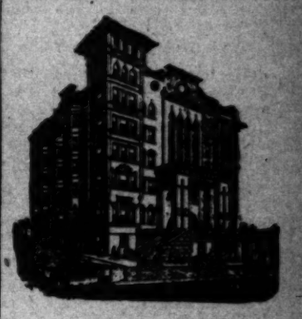
City Hotels.



HOTEL WESTMOORE
No. 1080 West Seventh. New management. A modern family and tourist hotel. Four blocks from the Post Office, yet in the residence district. Before selecting your winter home, inspect THE WESTMOORE.

Percival Apartments
One of the finest equipped and largest apartment houses in the west. Walking distance from center of city, 77 apartments of two and three suites with baths and buffet kitchens, single rooms if desired. Ball, music, lobby and ladies' reception rooms for use of guests. 845 S. Hill st. Phones Ex.-778. Sunset Broadway 1575. Curtis C. Colyear, Prop. L. M. Ballou, Mgr.

THE PICKWICK HOTEL
833 SOUTH GRAND AVENUE.
A new finely furnished apartment hotel; 88 handsomely appointed apartments with buffet, kitchens and every convenience for housekeeping, steam heat, hot water and telephone in each apartment. Elevator service day and night. The Pickwick roof garden a delightful feature. Rates—single rooms $15 per month. Apartments $20 per month and up.
Under the management of BUTTERFIELD KILBOURNE HOTEL CO.



HOTEL PEPPER
The most select hotel in the city.
The most elegantly appointed.
More comforts than you can get at home.
The cuisine unexcelled.
A place of refinement and contentment.
For particular people.
Seventh and Burlington.
ELMER F. WOODBURY.

The Angus Apartments
417 S. BOYLSTON STREET.
New Everything Modern New
First-class furnished apartments, with buffet kitchen, private baths, hot and cold water, and every convenience; will be ready for occupancy Oct. 20. Finest view in the city, very close in and near two car lines. For information address MRS. DUNN, 940 S. Flower. Phone: Broadway 4430.

Places to Visit in California
If you desire information or booklets about any Hotel or Resort, Steamship or Railroad Trip advertised in The Times, fill out this blank and mail it to "The Information and Resort Bureau, Los Angeles Times," and you will be supplied immediately.
Resort Bureau Los Angeles Times—please send me full information about
.....
.....
.....
SIGN HERE:
NAME .....
STREET .....
Hotel and Resort Booklets and Information Blanks always on file at "The Times" Resort Bureau, corner First and Broadway.

GERMANY'S IRELAND.

ATTEMPT TO GERMANIZE RECALCITRANT POLAND.

Crown Prince to Establish Court in Beloved City of Posen.

Emperor William Adopts This Plan, in Hopes of Reconciling Three Million Subjects Who, for Almost Generation, Have Been Source of Trouble to Prussian Government.

[BY DIRECT WIRE TO THE TIMES.]

BERLIN, Oct. 12.—[Exclusive Dispatch.] Weary of seeing strife in Poland, a sort of Ireland to Germany, Emperor William has evolved a plan to reconcile his subjects in that alien portion of his domains.

The attempt will be made on a grand scale to Germanize these recalcitrant people. The plan includes the sending of the Crown Prince to live among the Poles in their beloved city, Posen. This, by the way, is a great affliction to the heir apparent, and he only obeys orders of the most positive sort in exiling himself from Berlin.

For almost a generation, German Poland has been a thorn in the flesh to all Germans, and a source of trouble to the empire. Three millions strong, the Poles live in compact masses along the eastern frontier. They are strangers to Germany in language, customs and religion, and are out of sympathy with every German ideal. They preserve, as the Irish do, an independent Poland, which the glorious traditions of their history have cherished.

Foundations were laid three years ago for a magnificent imperial palace at Posen. This huge building, now nearing completion, will be occupied by the Crown Prince. He will live there the greater part of the year and establish his court there. He has been resignated to command the cavalry regiment, in which those young Polish nobles, who are believed to be friendly toward the Prussian rule, serve as officers.

EFFORT AT ASSIMILATION.

The establishment of a young and brilliant court at this Polish center, and the prosperity and gayety which it is expected to add to the people of the city, are calculated by the Emperor to do much toward the placation and assimilation of the most influential nobles and gentry of these provinces, making them loyal and devoted subjects.

This, however, appears preposterous. Every day news comes from the provinces of some petty measure taken by the government, which irritates or exasperates the Polish population.

For instance, yesterday's newspaper had the story of a school teacher named Shaspiel, a Pole in name only, whose sympathies were German, and who applied for a transfer to a better position in another district.

The answer came back to him that it was impossible, for the reason that he spoke the Polish language. His superiors asserted, in explanation, that the Minister of Education had made it a rule that no teacher who could speak Polish was eligible for promotion.

The "Association of Young Poles," composed of youths and girls who cultivate native songs and music, recently published a song book. The government promptly confiscated it. Where the danger of sedition lay in this book is hard to discover.

CASE OF PERSECUTION.

Only a truly typical case of senseless persecution in this unhappy country is seen in the experience of a farmer named Dozymalas. He bought some land and began to build a house on it. There was a law not in effect at that time which forbade any Pole to build a dwelling on land acquired by purchase. Dozymalas made an effort to plead that an ex-post facto statute could not be applied to him. He bought an old van, such as is used by itinerant showmen. This he fitted up for his family to live in. He has a wife and three children.

The police saw in this a seditious and unpatriotic evasion of the law. They told Dozymalas that if he would live in this vehicle he must keep it moving.

"How long?" he asked, "may I remain in one spot?"

No more than three days, he was answered. So he will have a moving day twice a week, and sometimes three times a week. All they have to do is to haul it a few yards, but every fourth day a policeman visits the farm to see that he has moved.

WED IN WESTMINSTER.

Capt. William H. Clifford, United States Marine Corps, and Miss Mabel Moore Are Married.

[BY THE ASSOCIATED PRESS—A.M.]

LONDON, Oct. 12.—Capt. William H. Clifford, United States Marine Corps, until recently commander of the American legation guard at Peking, was married today at St. Andrew's Church, Westminster, to Miss Mabel Moore, daughter of George Moore, formerly of Portland, Me.

Capt. Clifford and his best man, Capt. Sydney A. Cloman, the American military attaché, were in full uniform.

The Clifford left for Naples, whence they will sail for Manila, Capt. Clifford having been assigned to duty at Cavite.

GERMAN VENTURE IN DRAMA.

Hauptmann Thinks Psychological Problem Play Decadent, and Tries Historic Brand.

[BY DIRECT WIRE TO THE TIMES.]

BERLIN, Oct. 12.—[Exclusive Dispatch.] German playgoers are agreed that the psychological drama has had its run, and that they are not calling for romanticism in its most extreme form.

Recognising this, Gerhardt Hauptmann, the greatest of German dramatists, is about completing a play in which he has returned to his historical style.

The central figure is Charlemagne. The plot deals with a healthy and simple medieval story.

Hauptmann does not disdain to make his work a sort of fairy tale with wizards, enchanters, spell-bound maidens, who turn out to be princesses soon.

The treatment of the story is practical, and there will be no suggestion of the "problems" of decadent modernists in it. The play also has rollicking humor in it, furnished by court jesters and clowns. It will be produced before Christmas.

STRIKE RIOTS.

DISORDERS OCCUR IN ITALIAN CITY.

CARBINEERS TAKE HAND IN THE STRIKE IN MILAN.

Fire Upon Mob Which Had Attacked Men Who Had Taken Places of Striking Gas Workers—Newspapers Fail to Appear and Nearly All Stores Are Closed.

[BY THE ASSOCIATED PRESS—A.M.]

MILAN (Italy) Oct. 12.—Work in all the factories has ceased and traffic on the street railways was stopped, as a result of the general strike declared yesterday, due to the encounter between a mob of striking gas workers and a body of strike-breakers, in which the carbineers interfered and fired on the mob.

The railroads to the north are still running, but the newspapers of this city did not appear today, and nearly all the stores are closed. All public buildings and railway stations, as well as the shops, are guarded by troops.

The executive strike committee, in spite of the clamor raised by the strikers, has declared against a general strike throughout Italy.

WANDERING WONDER.

TRAMP SPURNS PRINCE'S JOB.

VAGABOND AND DAUGHTER ARE AN ODD COUPLE.

Austrian Wheels Baby Carriage 75,000 Miles, Wears Out 103 Pairs of Shoes, Wife Dies of Fatigue, and Still He Prefers to Keep on, and Refuses to Serve Bavarian Prince.

[BY DIRECT WIRE TO THE TIMES.]

MUNICH, Oct. 12.—[Exclusive Dispatch.] "No, Your Highness," said Anton Hanslian, globe-trotter, to the Prince Recent of Bavaria. "I thank you for your offer, but I cannot serve under you. When a man has tramped more than 75,000 miles over five continents, and worn out 103 pairs of shoes doing it, what would the ease and monotony of the place of a forester be to him? He would be tortured by the lack of change for which he craves."

The Prince Regent saw the point and agreed that Hanslian was a confirmed vagabond. This man arrived here last week from Vienna, wheeling a perambulator, in which his daughter, a big girl, 11 years old, rides.

This oddity was a carpenter in Austria, when on September 13, 1900, he started with his wife and child on his travels. He was to walk on a wager through Europe, Asia, Africa, and the two Americas, with his baby carriage, and return on a circus manager's bet.

Hanslian's wife died of the fatigue of the road, after three years, but the little girl has thrived and seems to be bright and happy.

She, by the way, has outgrown or thrown away thirteen baby carriages. Her father is giving public lectures here, which have been patronized by two members of the Bavarian royal family.

After a short stay, the wandering carpenter will take up his journey.

CAPITULATES TO DEATH.

Gen. Adolph von Buelow, Imperial Adjutant of Germany, Dies of Heart Failure.

[BY THE ASSOCIATED PRESS—A.M.]

POTSDAM (Germany) Oct. 12.—Gen. Adolph von Buelow, the imperial adjutant, died today of heart failure.

The wife of the general died October 9. Her husband, who had been suffering from asthma, had a severe attack in the night of October 9. When she saw him apparently suffocating she cried: "The general is dying, so am I," and fell dead at the general's bedside.

NEARING THE END.

Francois Coppee, French Poet and Playwright, Thought to Be on His Deathbed.

[BY THE ASSOCIATED PRESS—A.M.]

PARIS, Oct. 12.—Francois Coppee, the well-known French poet and playwright, who has been confined to his bed for some time, is today reported to be very weak and it is feared he cannot long survive.

BRANDED A TRAITOR.

SENT TO PRISON FOR HIS BOOK.

SON OF FAMED SOCIALIST IS CONVICTED OF TREASON.

German of Prominence Sentenced to Eighteen Months for Publication of Pamphlet Advocating General Military Strike—His Fate Expected to Force Change in Plans of Party.

[BY DIRECT WIRE TO THE TIMES.]

BERLIN, Oct. 12.—[Exclusive Dispatch.] Karl Liebknecht, son of the late famous Socialist leader, has been sentenced to eighteen months' detention in a fortress on a charge of high treason, a result of the publication of his pamphlet advocating a general military strike in the event of an "unpopular" war.

That the sentence will force a change in the form of the Socialists' anti-military programme and methods of propaganda is admitted by leading members of the party.

The fact that prominent professional men in good standing can thus be punished holds out a warning, which the minor personages in the organization are scarcely likely to ignore.

While the fight against militarism will not cease, it will be carried on in some other form, more indirect methods being employed.

UNDER ONE ROOF.

MARLBOROUGHS AT A WEDDING.

ESTRANGED COUPLE MEET AGAIN IN LONDON.

Fashionable Crowd at English Fane Is Set Fluttering by Appearance at Nuptials of Duke and Duchess, Who, However, Do Not Meet Face to Face—Consuelo Is Nervous.

[BY DIRECT WIRE TO THE TIMES.]

LONDON, Oct. 12.—[Exclusive Dispatch.] That the Duke and Duchess of Marlborough should meet or be under the same roof, interested the fashionable crowd at Miss Anne Breese's wedding on Thursday, just as much as it did the bride and bridegroom.

For the first time since their estrangement, the Duke and Duchess appeared at the same function. With studious care each has refrained from going where the other was.

The Duchess, looking sad and rather nervous, and wearing a gown of subdued lace, went to St. George's Church with Mrs. Lewis Harcourt. The Duke had his determined-looking aunt, Lady Sarah Wilson, as guard and escort.

Husband and wife sat on opposite sides of the church. The Duke looked interestedly, but coolly at the Duchess, whose entry created a stir.

Instantly all eyes were turned on the Duke, but he seemed perfectly unconcerned.

Mrs. Hill Wilker, seated almost immediately behind the Duke, exclaimed in tones audible around her: "How pretty the Duchess looks today! Even the Duke cannot help admiring her."

The remark caused a flutter, but the Duke, whose ears it must have reached, gave no sign that he heard it. When the guests left the church, the Duke of Marlborough went to sign the church register as witness. The Duchess, to whom the bride nodded as she passed to the vestry, went away, so the Marlboroughs did not meet face to face.

Nevertheless, the event has caused much chatter. It is taken as proving that the Duchess has determined to assert herself. This she did not do during the season, and so has lost ground with the "fickle fashionables" who constitute her set.

The Duchess went to the wedding with Mrs. Lewis Harcourt and Lady Ridley, formerly Lady Rosamund Guest, the Duke's first cousin, but they left before the Duke arrived.

The Duchess is on good terms with all the Churchill family except Lady Sarah Wilson, who is a violent partisan of the Duke and insists especially that he should have the custody of his two sons and the care of their education.

NOT ENOUGH WHEAT.

Prediction Made by German Professor Some Years Ago Is Being Verified.

[BY DIRECT WIRE TO THE TIMES.]

PARIS, Oct. 12.—[Exclusive Dispatch.] The action of the London Flour Association yesterday in raising the price of flour six pence (12 cents) a sack will be followed by similar action on the part of the National Association of the French milling interests. Wheat has now reached an advance hitherto realized since Joe Leiter's "corner" in 1898.

"The high price will come to stay," declared the manager of Corbell flour mills, "but it is not due primarily to speculating. The fact is that the population of the world is getting beyond the supply of wheat. This was predicted by the German professor, Pohle, some years ago, as a thing that must happen."

Three trainmen were killed and much property damaged yesterday by the explosion of an engine of the Central of Georgia which was standing near the station at Reynolds, Ga.

BIG SHOE PURCHASE.

The Mammoth Shoe House Buys Stock of Bon Marche.

The trustee sale of shoes at the Bon Marche ended last evening. Because of expiration of the lease, and the proprietors of The Hub, who have released the store, wishing to move in, the remainder of the stock, amounting to about $50,000, had to be sold at a further sacrifice of 40 cents on the dollar, the purchasers being Olcovich & Streicher, proprietors of the Mammoth Shoe House. This firm will begin moving out the stock immediately to their own store.

WOMEN'S shoes, $1. Dryson Block.

LENDS EAR.

GROWTH DAZES HIGH OFFICIAL.

Hitchcock Grants Us More Postal Clerks.

Listens to Pleas of Near-by Cities and Towns.

Western Business Keeps Up Country's Average.

Frank H. Hitchcock, First Assistant Postmaster-General of the United States, arrived in Los Angeles yesterday morning and interviewed Postmaster Flint and the postmasters of Riverside, Redlands, Long Beach and Pasadena, assembled in Mr. Flint's office, regarding their requests for additional carriers and clerks. After the conference Mr. Hitchcock said that he would recommend that the requests be granted.

One of the matters that Postmaster Flint laid before Mr. Hitchcock was the proposed consolidation of the postoffices of Hollywood, South Pasadena and Prospect Park, with the main office in Los Angeles. The plan outlined was to make a sub-station of each of the smaller offices. This would give free delivery, among other benefits. Mr. Hitchcock approved the plan, stating that he believed in consolidating small offices with one of the first class, as it improved the service.

"The one drawback," said Mr. Hitchcock, "to consolidating small offices with larger ones is that, in the majority of cases, there is always a great vacant district between the suburban town and the city. I do not think that such a condition exists in the present case, but I will have to inquire further into it."

When questioned in regard to additional carriers and clerks at the local office, Mr. Hitchcock laughed heartily.

"Do you know," he said, "that you have received perhaps the greatest number of new clerks and carriers of any city in the United States? In August, the department added five new carriers to the office here; in October five new clerks were added and now it has been decided that there must be five more clerks on December 1. Los Angeles has been growing by such leaps and bounds that the department at Washington scarcely knows what to do with Mr. Flint's requests, but he is so well versed in the postal business that we have become accustomed to accepting his recommendations with little question."

Mr. Hitchcock is deeply interested in the problem in Nevada. He says that the salaries allowed postal employés are not equal to the wages men can earn in the mining cities and that the lack of help is proving injurious to the service. He has just completed a tour of Nevada and says that he will endeavor to have new regulations made whereby the remuneration for postal employés will be on a par with what they could earn in other lines of work.

"It is little known," said Mr. Hitchcock, "that the postal business of the United States as a whole has increased during the last year 10 per cent. In the West it increased 30 per cent. while in the rest of the country it fell far below 10 per cent."

Mr. Hitchcock is making the Jonathan Club his headquarters during his short stay in the city and yesterday afternoon he held a sort of informal reception for prominent business and professional men of the city.

He plans to leave this morning for Nevada, although he stated that he had not decided whether he would go to Tonopah or Goldfield. He expects to reach Washington within the next ten days.

ROYAL PATIENT.

AUSTRIAN RULER GROWS WEAKER.

HIS CONDITION IS NOW CONSIDERED SERIOUS.

Unsatisfactory Symptom of Emperor Francis Joseph's Case Is Royal Patient's Indifference to What Is Going on Around Him and to His Own State of Health.

[BY THE ASSOCIATED PRESS—P.M.]

VIENNA, Oct. 12.—The condition of Emperor Francis Joseph took a turn for the worse at noon, and it is now considered serious. The following bulletin has been issued by the official news agency:

"The coughing continues, though the Emperor spent quite a good night."

The Emperor was able to rise at his usual early hour this morning, after having passed an unexpectedly good night. He coughed less and slept more quietly. The catarrhal inflammation, however, has not diminished, and his appetite continues bad, although he takes sufficient nourishment to maintain his strength. His temperature was only slightly above normal, and at 8 o'clock, an hour after his temperature had been taken, the Emperor received his aide-de-camp, Gen. Baron Bolfras von Ahnenburg, and others, listening to reports which they read.

An unsatisfactory symptom of the Emperor's condition is his recurring indifference to what is going on around him, and to his own state of health, which his physicians declare is only slightly improved today. The report from Madrid that the visit of King Alfonso and Queen Victoria to Vienna has been postponed indefinitely is confirmed.

PROSPECTIVE NEW RULER.

[BY THE ASSOCIATED PRESS—P.M.]

BERLIN, Oct. 12.—The prevailing official opinion here is that if Emperor Joseph of Austria died in the near future, the transfer of the crown to Duke Francis Ferdinand would take place without a shock to the dual monarchy or without a controversy of moment arising between Hungary and the new sovereign.

The opinion is based upon study of the personalities of the Hungarian and Austrian statesmen, and from knowledge of the private affairs and policies of the Austrian court. The German government has taken care for years to be always in possession of information regarding the Austrian situation. During the present period of doubt concerning the result of the Austrian Emperor's illness telegraphic reports on the subject have been received by Emperor William twice a day from Schoenbrun Castle.

Charcoal Kills Bad Breath

Bad Odor of Indigestion, Smoking, Drinking or Eating Can Be Instantly Stopped.

Sample Package Mailed Free

Other people notice your bad breath where you would not notice it at all. It is nauseating to other people to stand before them and while you are talking, give them a whiff or two of your bad breath. It usually comes from food fermenting on your stomach. Sometimes you have it in the morning,—that awful sour, billious, bad breath. You can stop that at once by swallowing one or two Stuart Charcoal Lozenges, the most powerful gas and odor absorbers ever prepared.

Sometimes your meals will reveal themselves in your breath to those who talk with you. "You've had onions," or "You've been eating cabbage," and all of a sudden you belch in the face of your friend. Charcoal is a wonderful absorber of odors, as every one knows. That is why Stuart's Charcoal Lozenges are so quick to stop all gases and odors of odorous foods, or gas from indigestion.

Don't use breath perfumes. They never conceal the odor, and never absorb the gas that causes the odor. Besides, the very fact of using them reveals the reason for their use. Stuart's Charcoal Lozenges in the first place stop for good all sour brash and belching of gas, and make your breath pure, fresh and sweet, just after you've eaten. Then no one will turn his face away from you when you breathe or talk; your breath will be pure and fresh, and besides your food will taste so much better to you at your next meal. Just try it.

Charcoal does other wonderful things, too. It carries away from your stomach and intestines, all the impurities there massed together and which causes the bad breath. Charcoal is a purifier as well as an absorber.

Charcoal is now by far the best, most easy and mild laxative known. A whole boxful will do no harm; in fact, the more you take the better. Stuart's Charcoal Lozenges are made of pure willow charcoal and mixed with just a faint flavor of honey to make them palatable for you, but not too sweet. You just chew them like candy. They are absolutely harmless.

Get a new, pure, sweet breath, freshen your stomach for your next meal and keep the intestines in good working order. These two things are the secret of good health and long life. You can get all the charcoal necessary to do these wonderful but simple things by getting Stuart's Charcoal Lozenges. We want you to test these little wonder workers yourself before you buy them. So send us your full name and address for a free sample of Stuart's Charcoal Lozenges. Then after you have tried the sample, and been convinced, go to your druggist and get a 25c box of them. You'll feel better all over, more comfortable, and "cleaner inside."

Send us your name and address today and we will at once send you by mail a sample package, free. Address F. A. Stuart Co., 200 Stuart Bldg., Marshall, Mich.

SWITCHMEN WANT MORE PAY.

Demand to Be Made That Will Affect All Yards from New York West Controlled by Union.

[BY THE ASSOCIATED PRESS—A.M.]

CHICAGO, Oct. 12.—The chairman of the Grievance Committee of all yards under the jurisdiction of the Switchmen's Union of North America concluded a three days' session behind closed doors here last night, formulating a demand for an increase in pay equal to that granted to the men in the Northwest.

The conclusions of the gathering will now go before the local unions for ratification. It is the purpose to ask for an increase of 5 cents per hour, time and one-half for overtime and double pay for Sunday work. One of the pleas forming the basis for the demand is that the East and Middle West work under more strenuous conditions than those in the Northwest.

The demand will affect all yards from New York west controlled by the union. President Holly said there was little likelihood of a strike.

VETERAN REFEREE WEEPS.

CHICAGO, Oct. 12.—[Exclusive Dispatch.] George Siler, veteran referee of scores of smashing ring battles, broke down in Judge Kavanagh's court today and wept.

The case before the court was that of Siler against Mrs. Fred Bennett, and was the hearing on a writ of habeas corpus for Rosie Siler, 10 years old, whom the veteran adopted from the McKinley Orphanage at San Francisco September 14, 1906.

Siler's break-down came when the child said she preferred to live with Mrs. Bennett, with whom Siler left her some time ago.

MOST REMARKABLE RE

Recommended By A Brother Who Tried Per... son, Of California, Was Rescued Fr... Seemingly Fatal Illness.





"Pe-ru-na certainly saved me from an untimely grave."

MR. ANDREE ANDERSON, 1319 E. 16th st., Los Angeles, Cal., writes: "No one seeing me today would think that I was at death's door a few years ago with pulmonary troubles. I had frequent bleeding from the lungs, my stomach was out of order, and when I came here for my health no one thought I would recover.

"My brother in the East had been cured of a very hard cold on the lungs by using Peruna and he wrote me and advised me to try it. I had litttle faith but thought I would give it a trial.

"I noticed a change in my appetite the very first week, and found that I soon began to sleep well. Gradually I began to feel beitter and took on flesh. Recovery was slow, for I was so far gone, but after seven months steady use of Peruna I was my old self once more.

"I now weigh 173 ... health and spirit and ... man for two years. ... It certainly saved me ... ly grave."

Tonic and ...

Hon. B. J. Irvin, ... ton, Ga., writes that ... used Peruna in his ... found it excellent ... tonic.

Peruna in Tablet ...

Some people prefer ... rather than to take ... fluid form. Such ... Peruna tablets, which ... solid medicinal ingredients. Each tablet is equivalent to a full average dose of Peruna.



The Value of First Impre...

Do you know what's the first thing an employer judges in a man?

It's his personality!

Most important, of course, is the character appearance—

But almost equally important is the Attire — the man from the shoulders down.

A man may have a magnificent Personality—yet he can discount it materially by wearing ill-shapen clothes.

And it's mighty easy to have the *discount* clothes—for fully 30 per cent of all clothes are improperly cut and tailored, and a temporary shape resemblance is merely *pressed* into them by the Hot Flat Iron—(Old Doctor Goose)—to come out after brief wear—and make a fellow appear ill-clad and freakish.

But it's just about as easy to get the right kind of clothes—that *add* to and do not detract from a man's personality.

All you have to do is to see that the label "Sincerity Clothes" is in the suit or overcoat you buy.

You see, the "Sincerity" makers insure their ... loss of style or shape.

They cut and ... and Fit in each "Sincerity" Overcoat. They don't "bake" in temporarily by the ... —Old Doctor Goose.

And no matter how ... may wear a "Sincerity" Overcoat, it will look stylish, and create a ... sion.

That's why "Sincerity" ... are worn by men who ... smart appearance—who ... Dressers.

See "Sincerity Clothes" ... high grade Clothes ... the label in the ... buy.



Style book sent on request. Kuh, Nathan & Fischer Co., ...

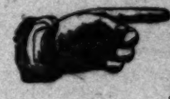
The Burt & Packa...

$5.00

"KORRECT SHAPE"

Shoe is the shoe that ...

this positive guarantee



If the upper breaks ... before the sole is worn ... we will replace with a ... shoes.

You will find the $5.00 Guaranteed Shoes at A. L. GUDE 353 South Spring St., Los Angeles, Cal. and other First-Class Boot Shops generally.

GOLD SEAL

AMERICA'S FAVORITE CHAMPAGNE



Clubmen and Connoisseurs invariably select Gold Seal because they know they get quality equal to imported wine without paying the import duty.

Two Kinds Special Dry—Brut

Sold by all leading grocers and wine merchants. Served at Hotels, Restaurants, Clubs, Banquets and wherever a good wine is used.

Urbana Wine Co. URBANA, N. Y. Sole Maker

Auction Fine Jewelry

Sales 2:30 and 7:30 p.m. daily

C. J. Walter

Established 1893

419 South Spring Street

RUSSIAN MONKS HAVE BIG FEAST IN SOLITARY CELLS.

[BY DIRECT WIRE TO THE TIMES.]

ST. PETERSBURG, Oct. 12.—[Exclusive Dispatch.] To celebrate the feast of their patron saint, the orthodox monks of the Monastery of St. Alexander recently gave a monster banquet.

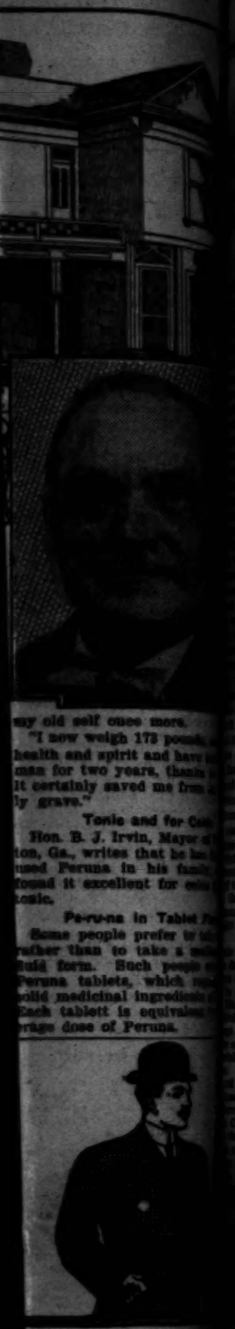
There were five hundred guests, who occupied tables in a great hall. The monks, however, dined each in his own cell.

At the feast 38,400 pounds of food were consumed with 4300 bottles of wine and beer. Among the items were 400 pounds of caviar, 700 pounds of preserved fish and 1000 pounds of fresh fish, besides tons of meat.

The monastery is one of the richest in Russia, and has an income of about $250,000 a year.

The property of the orthodox church is estimated at $35,000,000,000, which makes the Standard Oil figures look puny.

ABLE REC
Who Tried Peruna, N
Was Rescued From
Fatal Illness.



ay old self once more.
"I now weigh 173 pounds
health and spirit and have
man for two years, than
it certainly saved me from
ly grave."
Tonic and for Con
Hon. B. J. Irvin, Mayor of
ton, Ga., writes that he has
used Peruna in his family
found it excellent for colds
tonic.
Peruna in Tablet F
Some people prefer to
rather than to take a
uid form. Such people
Peruna tablets, which
olid medicinal ingredients
Each tablet is equivalen
rtage dose of Peruna.

irst Impress
You see, the "Sincerity
ashion insure their clothes
ss of style or shape.
They cut and *tailor*
nd Fit in each "Sincerity"
vercoat. They don't "
temporarily by the
Old Doctor Goose.
And no matter how long
ay wear a "Sincerity"
vercoat, it will look
rfish, and create a Good
pe.
That's why "Sincerity
worn by men who value
art appearance—who
nners.
ee "Sincerity Clothes"
h grade Clothes shop—
label in the next
SINCERITY CLOTH
& Packar
O
SHAPE
be that ha
arantee:

NEVER HAD A CHANCE.

CHICAGO CUBS HUG TIGERS TO DEATH.

Jennings' Only Chance by Great Shut-Out Game.

Wonderful Cub, Pitches Very Steady Ball Finish—Chance's Experts Steal Four Archer—Detroit Gets Men on Third Twice. Home.

[BY THE ASSOCIATED PRESS—P.M.]

Oct. 13.—The Chicago league baseball team at Bennett Park championship, defeated American League team 2 to 0.

Another impressive victory men lost in as many days. chance of every slip made players, and running the Tigers scored two runs in innings, while the Detroit succeed in getting even on the home plate.

The feat followed the Cubs the Windy City to be disposed when were called, and showered congratulations. Then of them formed in down Michigan avenue a band, cheering and bration of their victory. tournament today for is more vague than one. one raw and cold, en- baseball. The official attendance was 7370. The was below 30 degrees, and the game. The sun broke clouds only once and then minutes.

Brown both pitched well, Tigers got received stronger than his team-mates. Brown Mullin, giving only six balls to Mullin's three, developed into a run in inning. There was missing in the Detroit team again this to pitch and vim which it to the top of the Amer- and won the pennant for

Jones had a man on third base during the game and each time he tried the batters safely. In Crawford struck the base stealing of Jennings sent in Schaefer to relieve Mullin, but was not successful in stealing Mullin, stolen bases figur- only in the scoring of both

Coughlin succeeded in this afternoon off Kling, Chicago's victory. Chicago in the opening inning. Slagle Steinfeldt on balls. Sheckard Howard to Jones and Howard Ward. Two out Slagle Kling was safe. Stein- with a single to cen- Coughlin's throw Schaefer, and Tinker's head to second on Tinker's Archer had popped to Kling to bunt. The pair Tinker worked a clever Archer was given a base Jones were full with Howard scored on Slagle's Kling while Slagle was put Archer ended the inning and in the day.

The team left tonight for Niagara Central road at

Orders today were $12,629, Brown got $4834.32, the Chicago $7383.96, and the Detroit $4284.81 each. Score:

	AB.	R.	BH.	PO.	A.	E.
Slagle, rf	4	0	0	2	0	0
Steinfeldt, 3b	4	0	0	1	2	0
Kling, c	4	0	1	6	1	0
Sheckard, lf	4	0	0	2	0	0
Howard, cf	4	0	0	2	0	0
Tinker, ss	4	0	1	1	3	0
Archer, 1b	4	0	0	11	0	1
Brown, p	4	0	0	0	3	0
Totals	32	0	2	27	9	1

	AB.	R.	BH.	PO.	A.	E.
Schaefer, 2b	4	0	0	2	4	1
Downs, 2b	0	0	0	0	0	0
Jones, p	0	0	0	0	0	0
Mullin, p	2	0	0	0	1	0
Totals	30	0	3	24	14	1

SCORE BY INNINGS.

	1	2	3	4	5	6	7	8	9
Chicago	0	0	0	0	0	0	0	0	0—0
Base hits	0	0	0	0	0	0	0	0	0—0
Detroit	0	0	0	0	0	0	0	0	0—0
Base hits	0	0	0	0	0	0	0	0	0—0

SUMMARY.

Two-base hit—Brown.
Sacrifice hits—Howard, Tinker, Archer, Schaefer.
Left on bases—Chicago, 4; Detroit, 3.
First base on called balls—Off Brown, 1; off Mullin, 3; off Jones, 1.
Struck out—By Brown, 3; by Mullin, 2.
Double plays—Tinker to Archer; Schaefer to Downs to Schaefer.
Time of game—1h. 40m.
Umpires—Kling, Evers and Johnstone.

Chicago succeeded in getting two runs in the first inning. Slagle walked, Howard struck out, Steinfeldt singled to right, Kling flew to Cobb. Sheckard flew to Howard, who passed to Schaefer, retiring the side.

Detroit scored in the second inning. Coughlin walked, Archer sacrificed, Brown to Tinker, Archer being forced out, Schaefer to Steinfeldt, Coughlin reaching third. Evers hit to Brown, Coughlin scoring. Evers was caught stealing, Kling to Howard. Cobb singled to right, Crawford struck out, Evers to Howard.

Chicago scored two runs in the third inning. Slagle singled to right, Sheckard flew to Crawford, Howard struck out, Steinfeldt singled to right, Slagle scoring, Kling flew to Cobb.

Detroit failed to score in the third inning. Coughlin struck out, Archer beat out a three-base hit to Howard, Kling grounded to Tinker, who threw him out at first. Brown struck out.

Chicago failed to score in the fourth inning. Tinker struck out, Schaefer to Jones, Archer to Howard, Brown to Coughlin. Slagle walked, Sheckard struck out, Howard to Jones, Steinfeldt grounded to Coughlin, who threw him out at first.

Detroit failed to score in the fourth inning. Cobb struck out, Crawford flew to Howard, Evers struck out, Schaefer to Howard.

Chicago failed to score in the fifth inning. Kling struck out, Sheckard flew to Crawford, Howard struck out.

Detroit failed to score in the fifth inning. Coughlin struck out, Archer beat out a three-base hit to Howard, Kling grounded to Tinker, who threw him out at first. Brown struck out.

Chicago failed to score in the sixth inning. Tinker struck out, Schaefer to Jones, Archer to Howard, Brown to Coughlin.

Detroit failed to score in the sixth inning. Coughlin struck out, Archer beat out a three-base hit to Howard, Kling grounded to Tinker, who threw him out at first. Brown struck out.

Chicago failed to score in the seventh inning. Slagle struck out, Sheckard flew to Crawford, Howard struck out.

Detroit failed to score in the seventh inning. Coughlin struck out, Archer beat out a three-base hit to Howard, Kling grounded to Tinker, who threw him out at first. Brown struck out.

Chicago failed to score in the eighth inning. Tinker struck out, Schaefer to Jones, Archer to Howard, Brown to Coughlin.

Detroit failed to score in the eighth inning. Coughlin struck out, Archer beat out a three-base hit to Howard, Kling grounded to Tinker, who threw him out at first. Brown struck out.

Chicago failed to score in the ninth inning. Slagle struck out, Sheckard flew to Crawford, Howard struck out.

Detroit failed to score in the ninth inning. Coughlin struck out, Archer beat out a three-base hit to Howard, Kling grounded to Tinker, who threw him out at first. Brown struck out.

PENNANT WINNERS RICHLY REWARDED.

[BY THE ASSOCIATED PRESS—P.M.]

DETROIT (Mich.) Oct. 12.—President W. H. Yawkey of the Detroit American League club, tonight added as a gift to his players, for winning the American League pennant $15,000 to their share of the receipts from the world's championship series, making $36,937 which the local players will divide. The share of the Chicago team in the world's series is $32,960. Secretary Bruce of the National Baseball Commission, announced tonight that the total attendance at the five games which were played was 78,086, and the gross receipts $101,728.60.

The receipts were divided as follows: National Commission, $16,172.85; Chicago and Detroit baseball clubs, $16,-$11.13 each; Chicago players, $32,960.03; Detroit players, $21,973.55.

Had the American League team been successful and won the world's championship, on top of their capture of the American League pennant, Mr. Yawkey's gift, it is said, would have been $30,000 instead of $15,000.

President Ban Johnson of the American League said tonight of the series just closed:

"We were fairly beaten by the Chicago team. They played better ball. Of course, we of the American League are disappointed, but we feel that the Detroit team took the field in the series in the same condition as an over-tarined race horse. They jumped into the world's series right on the heels of the greatest championship race known in baseball history, and without any opportunity to recuperate from the strain of the season's fight, which you will remember was not decided until the last game, but two of the year. They certainly showed none of their true form in the games with Chicago.

"I do not think that Mr. Jennings during the series followed the generally well-defined rules of baseball entirely in handling his team during the series, but there is no criticism of him for that. It was his managing which brought them to the head of the American League."

RUBE ELLIS IS REAL SHINER.

Los Angeles, 3; Portland, 2.

Punk errors and sensational fielding stunts were the only bright spots in yesterday's struggle at the Chutes grounds, and some of the fans thought the Detroits and Chicagos were playing here this week. The Beavers have done better, however, than the Tigers did, for they won one game in five.

Rube Ellis, in center for Los Angeles, was the hot, luminous star of the day, for he ran like a race horse for two flies over in right field, and nabbed them out of the air in grand style. He is the real sticky-fly-paper kid, for nothing that gets near him, gets farther away. Bassey hit one of these and Donahue the other, and both were as much surprised as the fans to see Sticky hold them.

Bassey himself was a warm article over in left field, and had one beautiful, long, running-away catch to his credit. Casey at second was another star for a fine running left-handed catch of a high one back of first base, and the aggregation of fine nabs made one almost forget the careless errors.

There was only one run that didn't have a blunder in it, and this was the one the locals made in the fifth on Ellis's single and steal and Hosp's hit to left field. Both Hosp and Groom pitched good ball, but the boys behind them handed out several packages that made the fans weep. In the fourth inning, with one out, Raftery singled to center. After Donahue had given Ellis a chance to make a great catch in right field, Johnson hit a fast grounder to Bernard that he misjudged, and allowed to slip between his hands and feet to right field, Raftery going to third on this. Then Kennedy hit to left, scoring Raftery, and when Carlisle let the ball get through his feet to the left fence, Johnson scored. These were all the runs the Beavers secured.

The Looloos grabbed one in the same inning. With two out, Cravath singled to right, and a moment later ran to second, Croom throwing the ball to Kennedy to catch Cravath off the bag, and Kennedy muffing the ball. Brashear then cracked a liner to center, and Cravath scored. The next run came through Ellis and Hosp, and the final on Brashear's double to left, Ellis's sacrifice and Johnson's juggle of Delmas's fast grounder to short.

The result:

LOS ANGELES.

	AB.	R.	BH.	SB.	PO.	A.	E.
Bernard, 2b	4	0	2	0	2	4	1
Carlisle, lf	3	0	0	0	0	0	1
Dillon, 1b	4	0	0	0	6	0	0
Cravath, rf	2	1	1	0	2	0	0
Brashear, 3b	2	1	1	0	2	0	0
Ellis, cf	3	1	1	1	3	0	0
Delmas, ss	3	0	0	0	1	2	0
Hogan, c	3	0	0	0	5	2	0
Hosp, p	3	0	1	0	1	7	0
Totals	25	3	7	1	27	16	2

PORTLAND.

	AB.	R.	BH.	SB.	PO.	A.	E.
Casey, 2b	4	0	1	0	1	4	0
Rafferty, cf	3	1	1	0	2	0	0
Donahue, rf	4	0	0	0	1	0	0
Johnson, ss	4	1	0	0	1	3	1
Kennedy, 1b	4	0	1	0	10	1	0
Bassey, lf	3	0	0	0	1	0	0
Mott, 3b	3	0	0	0	0	0	0
Byrnes, c	3	0	0	0	6	0	0
Groom, p	3	0	0	0	1	1	0
Totals	31	2	3	0	24	10	1

SCORE BY INNINGS.

	1	2	3	4	5	6	7	8	9
Los Angeles	0	0	0	0	1	1	0	1	x—3
Base hits	1	0	0	2	1	2	0	1	x—7
Portland	0	0	0	0	2	0	0	0	0—2
Base hits	0	1	0	2	0	1	0	1	0—5

SUMMARY.

Two-base hit—Brashear.
Sacrifice hits—Brashear, Ellis.
Left on bases—Los Angeles, 1; Portland, 3.
First base on called balls—Off Hosp, 1; off Groom, 2.
Struck out—By Hosp, 5.
Double play—Casey to Johnson to Kennedy.
First base on errors—Portland, 1; Los Angeles, 1.
Time of game—1h. 35m.
Umpire—Quigg.

SEALS WIN ONE.

WILLIS PITCHES WELL.

[BY DIRECT WIRE TO THE TIMES.]

SAN FRANCISCO, Oct. 12.—[Exclusive Dispatch.] Carnes and Bliss between them donated a 4-to-2 game to the Seals this afternoon, in spite of the fact that the Oaks tied the score when the locals were out in front 2 to 1. Long's men came back with a couple of extra tallies and these were enough to count. Willis was wild at times and his delivery always gave the Commuters a chance. After a couple of disastrous innings, in which two hits in each gave two runs, the San Francisco pitcher settled down to his work.

The Seals were off in front in the second inning. With one down, Zeider walked and went to third on a sacrifice. Esola was hit and the two worked the double steal for the first score. Willis hit to left and scored the chief.

Oakland got away with their first run in the same inning, when Bliss singled, advanced on an out, and was scored by Devereaux. Heitmuller scored the run that tied up things in the sixth. He singled and after Eagan was out to Melchoir, he came home on a drive to center that was booted by Piper.

The seventh and eighth proved run-getting innings for the Seals.

In the seventh Hildebrand walked, took two more bases on Piper's hit and when the latter stole second, scored because Eagan dropped the ball. The last run of the day was the only one earned. Melchoir doubled, went to third on a sacrifice by Zeider, and scored on the throw-in after Spencer flied to Heitmuller in right.

The score:

SAN FRANCISCO.

	AB.	R.	BH.	SB.	PO.	A.	E.
Hildebrand, lf	4	1	1	0	2	0	0
Piper, cf	4	0	1	1	0	0	0
Williams, 1b	4	0	1	1	7	1	0
Wheeler, ss	4	0	1	0	1	3	0
Melchior, rf	4	1	2	0	2	0	0
Zeider, 2b	3	1	0	1	2	4	1
Spencer, 3b	3	0	0	1	1	3	1
Esola, c	3	0	0	0	11	2	0
Willis, p	3	0	1	0	1	1	0
Totals	32	4	7	5	27	14	2

OAKLAND.

	AB.	R.	BH.	SB.	PO.	A.	E.
Smith, lf	4	0	0	0	0	0	0
Van Haltren, cf	3	0	1	0	3	0	0
Heitmuller, rf	4	1	1	1	1	0	0
Eagan, ss	3	0	0	0	1	1	1
Bliss, c	3	1	2	1	3	1	0
Bigbie, 1b	3	0	0	0	11	2	0
Berry, 2b	3	0	0	0	4	3	0
Devereaux, 3b	3	0	1	0	0	2	0
Carnes, p	3	0	0	0	0	4	0
Totals	29	2	5	2	27	13	1

SCORE BY INNINGS.

	1	2	3	4	5	6	7	8	9
San Francisco	0	1	0	0	0	1	1	0	1—4
Base hits	0	1	1	0	0	2	1	1	1—7
Oakland	0	1	0	0	0	0	1	0	0—2
Base hits	0	2	1	0	0	0	1	0	1—5

SUMMARY.

Two-base hit—Melchior.
Sacrifice hits—Spencer, Bigbie, Hildebrand, Zeider.
First base on called balls—Off Willis, 3; off Carnes, 1.
Struck out—By Willis, 4; by Carnes, 3.
Hit by pitched ball—Hildebrand, Esola, Bliss.
Double plays—Devereaux to Heitmuller to Eagan, Bliss to Devereaux, Willis to Spencer.
Passed ball—Esola.
Time of game—1h. 50m.
Umpire—Perrine.

PACIFIC COAST LEAGUE.

PACIFIC COAST LEAGUE.

	Played.	Won.	Lost.	P.c.
Los Angeles	178	99	71	.582
San Francisco	181	96	82	.539
Oakland	179	93	80	.538
Portland	184	69	101	.290

POMONA ALL THE WAY.

College Pigskin Chasers Defeat Santa Ana High School Boys in One-Sided Game.

[BY DIRECT WIRE TO THE TIMES.]

CLAREMONT, Oct. 11.—[Exclusive Dispatch.] In the opening game of the season, Pomona defeated Santa Ana High, this afternoon, with the score 19 to 0. The High School team put up classy ball, while the collegians played raggedly and made frequent fumbles.

The guards were the weakest points of the 'varsity line. Metcalf tried repeatedly for field goals, but was unable to score one until during the last two minutes of the play. "Bob" Spurgeon, the new Claremont quarter, was the star of the game. His sure passing, long punts, and speedy runs did much toward piling up the blue and white's score.

Culver at half played a good game, and made several substantial gains. At end Parker showed that he has the position cinched, all linemen were run from position, except the guards and center, for substantial gains. Metcalf and Halladay were sure ground gainers on tackle bucks.

For Santa Ana, although they never had a show to score, Tedford, fullback, and Vanderlip, quarter, played the best game. Tedford did the punting for Noble's men, while Vanderlip ran the team well and frequently made ground on his quarterback kicks. Penalties were often enforced, many being for failed forward passes. Tedford began the game by kicking off to Rogers, who ran in several yards.

After some scrimmage, Bob Spurgeon got way for 40 yards. Rogers annexed several more, as did Culver and Metcalf, on a tackle buck. Metcalf made a place kick from the 20-yard line, but Santa Ana was off-side, and the goal did not count. A few moments later Capt. Metcalf went over for the first touchdown of the season here, but failed to kick goal. Score, 5 to 0.

Pomona again scored on an exchange of punts when Spurgeon punted to Vanderlip, who tried to return the kick, which was blocked by Metcalf and downed on the other side of the goal. Score 10 to 0.

In the second half, during the first two minutes of play, Pomona scored again, R. Spurgeon getting the ball on a quarterback run wthin five yards of goal line. The next down Rogers bucked over. Score 15 to 0. In the last three minutes of the second half Metcalf kicked a beautiful goal from placement, Spurgeon holding, making the score 19 to 0. Each attempt at goal after touchdown failed.

The line-up:

Santa Ana.		Pomona.
Adams	L.E.	Parker-Vail
Robinson	L.T.	Halladay
Livingston	L.G.	Bryant
Lutz	C.	Ranney
Smart	R.G.	Taylor
Easton	R.E.	Metcalf
Humphreys	R.E.	Smith
Vanderlip	Q.B.	Spurgeon
Whitney	R.H.	Culver
Dubois	L.H.	Malony-Baird
Tedford	F.B.	Rogers-W. Spurgeon

Referee, McFarren; field judges, Chisholm and Noble; head linesman, Chandler; linesmen, Davenport and Jones; length of halves, 20 minutes.

JUNIOR SAINTS.

DEFEAT SEVENTH-STREET TEAM.

The St. Vincent's junior football team defeated the Tenth-street eleven by a score of 15 to 2 yesterday morning. The features of the game were the punting of Arthur Brady, the S.V.C. left half, and the end runs made by Zorb and G. Nelis.

The teams lined up as follows:

S.V.C. Juniors.		Tenth Street.
O'Connor	R.E.	F. Eager
Gless and Vigneau	R.T.	Simpson
Zorb and J. Nelis	R.G.	Carter
J. Lewis	C.	Goldham
W. Lewis	L.G.	W. Eager
Carouth	L.T.	Fitzpatrick
Bourdon	L.E.	Carson
Ross	Q.	Boycott
O. Nelis	R.H.	Lane
Brady	L.H.	Blair
Miranda	F.	Neighbor

The S.V.C. Juniors wish to play any football team averaging under 120 pounds.

"HANDS UP!"

RICH HAUL BY BOLD ROBBERS.

Charles Stack Is "Stuck Up" Near the Courthouse.

More Than Thousand Dollars Is Lost by Victim.

Strong-arm Men Busy in Other Parts of City.

Two daring masked highwaymen held up and robbed Charles Stack, a "tenderloin boss," at New High and Temple streets, rear the Courthouse, about 1 o'clock Saturday morning, and secured about $1200 in coin and jewelry. After the robbers had relieved Stack of his valuables they brutally beat him into insensibility. He was found half an hour later by a patrolman, and was sent to a hospital.

The audacity of the hold-up men has astounded the police. In the past year and a half the police records show no crime of highway robbery as bold as this. Despite the fact that several persons on the street saw the robbers stop Stack, he says no one noticed what was transpiring. There is absoluteiy no clew to the identity of the daring footpads.

During the evening Stack is said to have drifted from one end of the "tenderloin" to the other. He had drunk some liquor, but was not intoxicated. Several friends were with him most of the evening. The party broke up at a house on New High street.

Stack started south on that street, bound for home. As he neared Temple street he noticed two strangers, wearing plug hats and long black overcoats, approaching him. As he neared them they separated to permit him to pass between.

Suddenly an automatic pistol flashed in Stack's face, and there was a sharp command:

"Throw up your hands, damn you."

GET PLUNDER AND BEAT HIM.

Taken completely by surprise, Stack complied with alacrity. At that moment two drunken men approached. The highwaymen backed Stack against a brick wall, crowding close to him with their backs to the passing men. Stack felt the cold barrel of a revolver against the back of his head, and one of the highwaymen, with apparent familiarity, placed his hand on Stack's shoulder.

"Don't say a word or move or you will die," he threatened.

Then the robbers went through Stack's pockets. They took a diamond stud valued at $500, two smaller diamonds worth $200, a valuable gold watch, and more than $100 in coin.

Stack had been permitted to lower his hands. When his valuables had been taken he was told to raise them again. As he did so one of the highwaymen struck him a vicious blow on the back of the head, felling him to the walk. With blows and kicks the robbers then beat him into insensibility. His head was cut and lacerated and he sustained severe internal injuries.

Stack said the robbers wore black masks—neck mufflers pulled over the lower part of the face. Each appeared to be about 30 years old, about 5 feet 11 inches tall, and heavily built.

NO MONEY; IS SLUGGED.

Because M. Garcia of No. 729 Ducommun street had no money or valuables, a desperate highway robber beat and kicked him and left him in a serious condition on Ord, near San Fernando street, about 12 o'clock last night. The robber escaped.

Garcia was homeward bound from a store on Buena Vista street, when a tall man wearing overalls, a jumper and a black cap stopped him and demanded money. Garcia did not at first understand; then he held up his arms, indicating that he was willing to be searched.

The highwayman searched the pockets of the Mexican and then with an oath told him that he would teach him to go about "broke." With brass knuckles he struck Garcia a vicious blow over the right eye, cutting through the skin and fracturing his skull. The footpad then beat and kicked him, Garcia crying for help and fighting desperately.

At the loud outcry the robber gave Garcia a kick in the face and ran. Later a party of Mexicans and a policeman found Garcia in a pool of blood. He was sent to the Receiving Hospital. He will probably recover.

TAKE HIS PRIVATE PAPERS.

Masked with white pocket handkerchiefs, two footpads held up B. J. Studler of No. 1617 South Los Angeles street at the muzles of automatic pistols about 9 o'clock last night on East Washington street, between Trinity street and Maple avenue. One peculiarity of the holdup is that the robbers took only Studler's private papers from their victim. The police believe that they made a mistake.

Studler did not notice the highwaymen until one of them tapped him on the shoulder and told him to throw up his hands, saying that they would not hurt him if he kept "his mouth shut." He allowed them to search him. From inside pockets the robbers took several papers and letters.

The robbers spoke but little and after they had gained possession of the papers they told Studler to go east on Washington street and not turn around or they would kill him. Squads of patrolmen from the University Station searched the district for hours but found no clew to the highway men.

A WOMAN'S WORK

Is much more easily and cheerfully performed when her system is in a healthy condition, and it is the privilege of most women to become strong and healthy. Just follow the example of thousands who have been cured and take a dose of



Hostetter's Stomach Bitters

before meals and at bedtime and see how much good it will do you. It cures

Cramps, Female Ills, Sick Headache, Indigestion, Costiveness, Biliousness, Chills, Colds or Malaria.

We guarantee it absolutely pure.

MEN LAID OFF.

Results of Harriman's Economy Orders on the Southern Pacific Railroad.

As a result of Mr. Harriman's economy order the Southern Pacific has laid off 200 men in Los Angeles and vicinity and the working day has been reduced from ten to nine hours. About $500,000 in construction work has been temporarily tied up. Some 4000 men in the Los Angeles shops are affected by the order, the wage reduced from $3.15 to $2.70 a day. Some hotheads are talking strike. The railroad managers say that the economy order was caused by hysterical legislation and agitation against the railroads, and the monetary stringency. The Southern Pacific must keep on expending to meet increasing business demands; but "make haste slowly and spend money less freely" is the order.

SELLING OUTSIDE STORES.

Newberry Company Will Dispose of Branches in Various Cities and Stick to Los Angeles Business.

An important departure has just been made by the John R. Newberry Company, grocers, through which it has arranged to dispose of its chain of six stores outside the city of Los Angeles. The decision was reached upon the recent return of Mr. Newberry from a long vacation in the East, and, as announced by him, is due in great part to his desire to centralize his activities in his five Los Angeles establishments. Mr. Newberry's health has been poor for the last year, and though in excellent condition now, he has decided that it is just as well to take life a little easier. To this end he has made this latest move.

These outside stores are at Pasadena, Pomona, Redlands, San Bernardino, Hollywood and Prado. One other, that at Riverside, already has been transferred to the Newberry-Parker Grocery Company.

SAME NAME, DIFFERENT MEN.

R. A. Murphy, of the Soldiers' Home, late locomotive engineer, and a veteran of the Second California Cavalry, is anxious that his friends shall know that he is not the Richard Murphy arrested a few days ago in this city. He happens to be well known, while the Murphy in trouble is not.

DETECTIVE STEELE HURT.

Detective Frank Steele was hurled from an electric car at First and Glass streets last night. His head was cut in a painful manner. Detective Ben McCann assisted Steele to his home.

Closing Out 1847 Rogers Bro's.

Plated Spoons and Forks

We need room to properly show the new holiday goods which are coming in every day. We offer all of our patterns of GENUINE 1847 ROGERS BRO'S. at prices that will appeal to you. Prices low enough to justify your anticipating future wants.

S. Nordlinger & Sons Gold and Silversmiths Established in 1869

323 South Spring Street

Geo. P. Taylor Tailor and Haberdasher

SHIRTS TO ORDER—Just now we are showing a very complete line of Fall Shirtings, high grade fabrics in exclusive patterns, in assortment sufficient to ensure satisfactory selections. We make perfect fitting garments to order in our own factory.

No. 525 So. Broadway, New Taylor Building

Men's Tailoring, Second Floor Ladies' Tailoring, Third Floor

ANDERSON MILL COMPANY

GENERAL CONTRACTORS

Main Office and yard 836-862 West Thirty-Ninth Street.

Home, B5233; Sunset, South 4328.

JAP HOUSE ROBBED.

Burglars broke into the home of K. Ikuta at No. 806 Boston street last night, and secured about $50 in coin and some jewelry.

LICENSE SUSPENDED.

CHICAGO, Oct. 12.—[Exclusive Dispatch.] The license of Capt. H.B. Lecoard, master of the steamship Gault when she sank the steamship Byron Whitaker, near Detroit early in the season, has been suspended for sixty days by the United States Steamboat Inspector. He was found guilty of reckless navigation.

Denver Team Downed.

SALT LAKE (Utah) Oct. 12.—[Exclusive Dispatch.] The University of Denver football team, which plays St. Vincent's College eleven next Saturday, was defeated here this afternoon 24 to 4. The team is light and makes many blunders in forward passes.

TIME! PLACE! AND WOOD!

Now is the time; 235 West Third Street is the place; and WOOD is what you want to get hold of--- while it's dry.

W—Mesquite
O—Oak
O—Juniper
D—Gum

DIAMOND COAL CO.

235 W. Third St. Both Phones Ex. 918

Special Sale Cut Glass



You can now get rich Cut Glass at "The Owl" Stores at prices that make this beautiful ware no longer a luxury. This season we have arranged to control the output of the Maple City Cut Glass Works, one of the largest manufacturers of the finest Cut Glass ware. The enormous selling force of our eight busy stores enables us to swing with ease a deal of this magnitude. It enables you to supply your table with Cut Glass at prices usually charged for good china ware. Every piece of Cut Glass offered by "The Owl" is of the finest quality—heavy weight, deeply cut and patterned in the latest designs. The prices at which we are selling this fine ware makes this sale a merchandising feature never before attempted by any store.

Sale Begins Monday Morning
See Our Windows

Water Tumblers
37c
Worth 60c

Heavy weight tumblers, rich pattern, extra deep cuttings—a wonderful value at 37c.

Round Nappy
$1.22 Worth $1.75

Five-inch circular nappy, in the new "Liano" pattern. Extraordinary value at $1.22.

Handled Nappy
$1.37 Worth $2.00

Six-inch handled, circular nappy, "Tribune" pattern. A pretty dish for serving olives or bon bons.

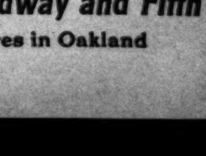
Round Nappy
$2.97 Worth $4.00

A six-inch shallow nappy, "Novella" pattern, with the beautiful "Priscilla Border"—a very popular design and effect.

Perfume Bottle
$3.12 Worth $4.25

Six-ounce Cologne Bottle, "Bonita" pattern, an exquisite and useful piece for the toilet table or dresser.

Round Nappy $1.47 Worth $2.00



Six-inch circular nappy in the popular "Malta" pattern. A deeply cut, richly designed, inexpensive piece.

Oval Nappy
$1.97
Worth $2.75

Seven-inch oval nappy in the beautiful "Bonita" pattern—a very rich, deeply cut design—an extra heavy piece that will harmonize with the most elaborate table setting.

Water Bottle
$3.17
Worth $4.25

This Carafe is in the attractive "Bonita" Pattern pretty size and good weight.

Footed Comport
$3.97
Worth $5.25

This comport is designed in the "Nisticna" pattern. It is a very ornamental, deeply cut piece.

Quart Pitcher
$6.23
Worth $8.50

A most elaborately designed jug in the beautiful "Athena" pattern. A very elegant pitcher.

Sugars and Creams $3.07
Worth $4.25 a Set

This set is in the "Whitcomb" pattern, extra weight, very deeply cut. A truly wonderful bargain at the price, $3.07.

Celery Dish
$2.97
Worth $4.00

An eight-inch celery tray in the "Narvana" pattern. A heavy and very richly designed dish.

Water Bottle
$5.27
Worth $7.00

A large, elaborately designed carafe—"Alladin" pattern, very gracefully shaped. A bargain at $5.27.

Celery Dish $3.37
Worth $4.50

Twelve-inch celery tray in the new "Gloria" pattern. A wonderful value at $3.37.

Fruit or Salad Bowl
$3.17
Worth $4.25

This is eight-inch bowl in the popular "Malta" pattern—a beautifully cut piece, heavy and very rich.

The Owl Drug Co.

Cut Rate Druggists

TWO STORES IN LOS ANGELES

320 South Spring Broadway and Fifth

Three Stores in San Francisco Three Stores in Oakland

CURE FOR ILLS.

AN INSISTENT AMERICANISM.

Dr. Jordan's Remedy for the Evils That Exist.

Tells Municipal Government Views to City Club.

Cowards and Shirks Real San Francisco Rascals.

Three hundred business and professional men of Los Angeles heard an address yesterday by Dr. David Starr Jordan, president of Leland Stanford, Jr., University, at the weekly luncheon and meeting of the City Club. The company was so large that the main dining-room of the Westminster Hotel was pressed into service. There were special decorations, the Stanford pennant being used with good effect, while red streamers reached out from a central point in the large room.

Special guests were the members of the Stanford Alumni Association, and before Dr. Jordan began his address they gave the university yell with much spirit.

The speaker's theme was "Municipal Government." After speaking of abuses of municipal government in large cities of the East, Dr. Jordan said:

"In San Francisco, the real rascals are the small cowards and the small shirks, who have made the great thieves possible. At the last election of Mayor, the character of Schmitz and Ruef, their relation to the law and to morals, was just as well known to the people as it is today. Doubtless the Union Labor party, a minority of the whole voting population, was in some degree deceived or at least blinded by reckless partisanship. But the body of merchants and business men who consented to the election of Schmitz were not deceived.

THEY KNEW WHAT IT MEANT.

"They knew that the election of Schmitz meant a wide-open town. The town was already prosperous and wide open. Wide open means badly governed, corrupt and plundered. But they associated vice with prosperity, and a large proportion of them voted for it. To be sure, robbery was going on, but they are not stealing from me. They are blackmailing corporations and criminals, but criminals ought to pay for immunity and the corporations are growing rich in spite of blackmail. All this is a little price to pay for prosperity. If anybody wants good government, let them work for it. I know what is good for me.

"It was a favorite maxim attributed to Croker, 'that every city gets what is coming to it.' In other words, in the long run, every community has as good a government as it deserves. It is certain that it never gets any better than it deserves, and in that fact lies a great reason for opposing all needless extensions of collective ownership."

Dr. Jordan went on to discuss the principles of democracy, a form of government intended for the highest type of citizen—the man who can take care of himself, who looks down on no one as of a lower class, who looks up to no one as of a higher class, who has something to lose through bad administration and who has something to give to promote the common welfare.

THE UNDESIRABLE CITIZEN.

"The man with nothing to lose, the man who pays no taxes, in his political relations," he said, "is always an undesirable citizen. The unskilled laborer can never be a really good citizen, for good citizenship implies self-respect, and self-respect rests on the power to do some one thing fairly well.

"The economic need of this nation, East and West, is for more cheap labor, for more men without skill and without self-respect, who can be exploited even as our natural resources are exploited. But every one of this kind is a burden on our political institutions. These people stand for bad government, because as a class they have no interest in good government. They have not learned to govern themselves. Those from Europe we say soon become assimilated. Those from Asia do not.

DISTINCTION ONLY APPARENT.

"But this distinction is apparent only. The 'beaten men of the beaten races' of Europe do not become really assimilated in a dozen generations. To learn our language is not to acquire our self-respect. If we must have such people, those who frankly do not assimilate are best. They do not deceive us. They do not pervert or overturn our social and political structures. The Chinaman is a Chinaman to the last and we know it. The European slave remains a slave just as many generations but we don't know it, and we do strange things when we take him into equal partnership in our national business.

"Perhaps there is no remedy for this. There is no other form of government possible for us, and none other is possible for anybody on this continent. The needs of enterprise are insistent. The boundaries of nations are not waterproof and in time our citizenship may fall nearer the level of Europe or Asia. If so, there is all the more need for an insistent Americanism, for a more virile faith in the principles and purposes of Anglo-Saxon democracy. And the primal function of democracy is not good government but a training in civil affairs which will in the long run bring good government."

SOURCES OF TROUBLE.

Among the sources of confusion or corruption in municipal affairs, Dr. Jordan briefly discussed private control of public function, with the evils of grasping monopoly; public control of public functions, with the evils of irresponsible waste; Federal organization of cities, as though they were a confederation of wards; scattering of responsibility; influence of commercial trusts, manufacturing trusts and labor trusts—all of these tyrannizing over the individual man; lack of seriousness in our attitude toward public interests; overshadowing influence of national politics; neglect of the individual to make his ticket straight by scratching off the crooked names; substitution of attorneys of interests for representatives of the people; too much prosperity; too many people who lack the frugality and the industry which make continuous prosperity possible; lack of permanence in residence, because a man becomes a good citizen only after learning local conditions; evil influence of the spoils system; evil influence of imported discontent; evil influence of that part of foreign immigration which comes for better wages, for hopes of exploitation not for personal freedom; evil influence of the non-home-making population.

In closing, he said:

"How long will our republic last? So long as the spirit of the fathers is in the hearts of the people. How long will the spirit of the fathers be in our hearts? So long as the blood of the fathers runs in our veins. So long as the body of our people is descended from free-born men, whatever their nationality—men who above all other gifts of America, value freedom of thought and action, the rights of a free-born citizen in a land of freedom and order."

"DUTCH LUNCH" AS FAREWELL.

General Agent of Tonopah and Tidewater Road Honored on Eve of Departure.

F. M. Jenifer, general agent of the Tonopah and Tidewater Railroad, was tendered a "Dutch lunch" at the Hotel Haywood last evening by his friends of the railroad fraternity in Los Angeles. He is one of the most popular of the local railroad men, and his friends of the old Transportation Club were earnest in their expressions of regret that he is to leave Los Angeles and live in the mining districts.

Among those present at the luncheon were W. R. Alberger, traffic manager of the Tonopah and Tidewater; T. F. Fitzgerald, district passenger agent of the Texas and Pacific; M. F. Van Horne, traveling passenger agent of the Pennsylvania lines; Joe Stanton, district passenger agent of the Rock Island; E. C. Garrison, general agent of the Chicago, Milwaukee and St. Paul; William Eller, city passenger agent of the Pennsylvania lines; J. T. Bate, commercial agent of the Missouri, Kansas and Texas; F. M. Saunders, city passenger agent of the Pennsylvania lines; Charles Phillips, city passenger agent of the El Paso and Southwestern; P. McGlanis, city passenger agent of the Southern Pacific; Allen M. Culver, agent of the Oceanic Steamship Company, who succeeded Mr. Jenifer in that position; Pearle Casey, city agent of the Chicago and Northwestern; Ed Halton, traveling passenger agent of the Chicago, Milwaukee and St. Paul; N. R. Martin, district passenger agent of the Southern Pacific; H. E. Needham, general agent of the Tonopah and Tidewater; C. A. Thurston, general agent of the Chicago and Northwestern, and Morris Collins, traveling passenger agent of the Chicago and Great Western.

SEEING THINGS.

Delegation of Boys from the Orphans' Home Inspect the Plant of "The Times."

In charge of Mrs. Cross, their matron, about twenty-five boys from the Los Angeles Orphans' Home, at Alpine and Yale streets, were shown through The Times establishment last night. They are of the oldest grade of boys in the home, and, being readers of The Times, had often expressed a desire to be shown how the paper is made.

They were interested in everything they saw, but the natural bent of Young America was shown when they reached the door of the art department, and with one accord crowded around a photograph of the Burns-Gans fight. They discussed the merits of the fighters like real experts, and pointed out the different figures in the bunch of pugs in a way that showed their familiarity with the subject.

The next place of special interest to the boys was the pressroom. They have an inborn hankering after "something doing," and the roar of the presses, and the intricate combination of wheels and cylinders, led them to look on with open-mouthed wonder.

ALLEGED HOLD-UP CAUGHT.

Man Taken in San Diego Is Accused of Part in Robbery of Aged Los Angeles Resident.

Alexander Surberg, who was held up and robbed on Mission Road, near the Southern Pacific stockyards, Tuesday night, was found by the police last night at No. 215 Boyd street. Elmer Belk of No. 248 Richmond street, accused of robbing Surberg, was brought to Los Angeles from San Diego, where he was taken in custody yesterday afternoon.

Surberg, who is an aged man, was taken to the County Hospital in an unconscious condition Tuesday night by Belk and a companion. The latter pair said Surberg had been robbed. They left soon and were seen no more until Belk was arrested in San Diego, where an officer picked up Belk on suspicion.

Among Belk's effects was found a watch, valued at $250. He said he found it in Los Angeles. The San Diego officers notified the local police, and the crime was traced down. The police were unable to locate Surberg until he read in The Times that he was wanted as a witness against Belk.

THEY SEE THE EXPOSITION.

Recent Los Angeles visitors to the Chamber of Commerce exhibit at the Jamestown Exposition are: Herman Rose, Thomas Ball, Mrs. J. H. Dinsmore, Miss M. M. Bennett, G. J. Kuhits, Mrs. A. M. Samallee, Mr. and Mrs. W. C. St. Pierre, Mr. and Mrs. Volney Beardsley, Mr. and Mrs. F. H. Jones, Mr. and Mrs. M. T. Wicks, Jr., W. L. Bell, Rev. E. W. Meany, Sidney F. Fitch, Lizzie King, John Walter Faw, W. C. Muschet, W. H. Kring, Louis Apfel, W. H. Traster, Anita M. Schmidt, Oswald S. Lowsley, Marvin M. Guinn, Miss E. C. Brunson, Edna Lewis, L. P. Mitchell, C. A. Wood, Erwin S. Chapman, A. S. Koyer, Miss Mary L. Koyer, Roy B. Sumner, W. J. Hall, Mrs. M. L. McClintock, W. B. Peyton, C. C. Carver, Roy Pye, Robert S. Walker, Mrs. Mayes, Charles W. Alexander, Mrs. A. M. Sanlee, Anderson Weaver, Mrs. Catherine Traster, Horace Metcalf, Roberta Leckey, George Jeffords and Mabel Smith.

NEARER THE MINES.

The Tonopah and Tidewater Railroad traffic department announces that, beginning Tuesday, the line will be opened for freight, passenger and express business to new agency station Leeland, Nev., 144 miles north of Ludlow. This will be the nearest railroad station (three and one-half miles) to the Lee-Echo mining district and the town of Lee. A new non-agency station, Scranton, Cal., will be opened intermediate to Leeland, 133 miles from Ludlow.

DO YOUR MEALS FIT?

Do You Feel Snug and Comfortable Around Your Waist Line After a Hearty Meal?

Did your last meal taste deliciously good to you, and did you eat all you wanted? Could you have patted your rotundity in glee and felt proud of your appetite and of your good strong stomach? Do you feel rosy now because your last meal gave you no inconvenience whatever? If not, you have dyspepsia in some form, and probably never realized it.

If you have the least trouble in your stomach after eating, no matter how little or how much you eat, there is trouble brewing and you must correct it at once.

Most all stomach troubles come from poor, weak, scanty gastric juice that precious liquid which ought to turn your food into rich, red blood.

If you have nausea, your gastric juice is weak. If you have sour risings or belchings, your food is fermenting; your gastric juice is weak. If you have loss of appetite, your gastric juice is weak. If you have a bloaty feeling of aversion to food, your gastric juice is weak.

You need something in your stomach to supply the gastric juice which is scanty, and to give power to the weak gastric juice. Stuart's Dyspepsia Tablets do this very thing.

Now think; one grain of one of the ingredients of these wonderful little tablets digests 3000 grains of food. They are several times more powerful than the gastric juice in a good, strong, powerful stomach. They actually digest your food for you. Besides, they increase the flow of gastric juice, just what you need to get all the good possible out of everything you eat. You will never have that "lump of lead" in your stomach nor any other stomach trouble after taking Stuart's Dyspepsia Tablets. Then everything you eat will be digested, it will give you strength, vim, energy and a rosy disposition. You'll feel good, all around your waist line after every meal and it will make you feel good all over.

Stuart's Dyspepsia Tablets will make you feel happy after eating a good, hearty meal. Take one or two after eating. You'll feel fine—then your meals will fit, no matter what or when you eat.

We want to send you a sample package of Stuart's Dyspepsia Tablets free of charge, so you can test them yourself and be convinced. After you have tried the sample, you will be so satisfied that you will go to the nearest drug store and get a 50c box.

Send us your name and address today and we will at once send you by mail a sample package free. Address F. A. Stuart Co., 150 Stuart Bldg., Marshall, Mich.

"D.T.'s" ON CHAIN GANG.

Prisoner Arrested for Intoxication Suffers Tortures on Street—Barber Phelan Gets Down to Work.

Staggering as though stricken with palsy, Harry Bet, a member of the chain gang, had to be assisted into the Police Station last evening upon returning under guard from work with his fellow-prisoners.

An investigation showed that Bet, arrested on a charge of intoxication, had been sent to work while suffering from delirium tremens. The chain gang guards reported that he had been in a semi-conscious condition throughout the day and had to be carefully watched by other members of the gang to prevent him from injuring himself.

At the jail it was stated that Bet's condition had not been noticeable early in the morning when the gang went to work and that he will not be allowed to go out again until he is perfectly well.

E. H. Phelan, the barber convicted of brutally beating his wife, and who for three months had an easy time in jail, went to work for the first time yesterday on the chain gang. He was not compelled to wear a ball and chain. He spent the day guiding a big scraper used in grading Montana street.

DROPS DEAD IN HALLWAY.

While stooping over to tie his shoelaces, Charles H. White, 55 years of age, a laborer, dropped dead early yesterday morning in a lodging-house at Vernon and Boyle avenues. He had dressed hurriedly and had stepped into the hall, where in leaning over to tie his shoes, he pitched forward, dead. An inquest will be held Monday at the Pierce undertaking parlors.

RAMONA PARK ACTIVITY.

Althouse Bros., owners of Ramona Park, report brisk inquiry for lots in this subdivision during the past week. Three handsome bungalows are to be erected immediately and plans are under way for the construction of sixteen other substantial homes. The new car line has caused considerable activity in Ramona Park and vicinity.

PARTY AT THE MATINEE.

Mrs. Jefferson D. Gibbs chaperoned a party of young girls at the matinee yesterday, consisting of her daughter, Edith, and Lillian Rand, Frances Chandler, Mae Chandler and Constance Chandler.

...She's a Dream...

Miss Fluffy Ruffles

Expected to Come Gaily Dancing Into Los Angeles, Sunday, October 20.....

?WOULD YOU LIKE AN INTRODUCTION?

She'll Be at Parties, Balls and All the Swell Functions



Suit Cases

At the "SUN" you will find every style suit case. The prices are considerably lower than prevail elsewhere. Our suit cases are bought in large quantities—from the manufacturers themselves—that's the reason we can offer you the highest quality at the lowest prices.



"SUN" SUNDRIES

"SUN" stores are famous for the extraordinary line of sundries carried. It is the aim of the "SUN" to always have in stock the very latest things in leather goods, mirrors, brushes, toilet articles, etc. You can always rely upon "SUN" quality—"SUN" prices are always the lowest.

Electric Battery $5
The single cell "Improved Red Cross" battery is very compact and is the strongest battery of its size on the market. Enclosed in highly polished oak case. Interior parts nickel plated and finished in the very best style. Price $5.00.

Dressing Combs
All our combs are sold under a guarantee that if broken by ordinary usage within one year after date of purchase they will be replaced. Prices, 10c upwards.

Medicine Cases
Family medicine cases for traveling. They come in various sizes to hold from six to twelve bottles. Prices $1.00 to $2.50.

Hand Mirror $1.25
Oval mirror, made in genuine ebony, fitted with 5x7 inch selected French plate glass, accurately beveled and silvered; hand polished. Price $1.25.

Chamois Skins
Our chamois skins are carefully selected—of the highest weight and of a soft finish. We carry very fine toilet chamois for applying face powder, at 5c and 10c each. Other sizes up to $1.25.

Sponge Bags
Sponge bags of figured denim wash cloth with rubber lining and fitted with wash cloth, size 3½x8, at 25c each. Other styles up to $1.00.

Nail Files
We carry in stock a complete and varied assortment of all manicuring goods and small cutlery. Nail files of various kinds from 10c upwards.

Jewel Pockets
These jewel pockets are made to wear inside the bodice. They afford great protection for coin and jewels. Prices from 35c to 75c.

Fountain Pens
We recommend the Waterman Ideal Fountain Pen. Comes in black rubber plain or mounted cases. Prices $2.50 and upwards.

Pocket Knives
At the "SUN" you will find a pocket knife for every purpose. The stock is large and strictly high grade.

Safety Razors
All the advertised safety razors of merit will be found at the "SUN." Let us quote you prices—show you the goods.

Cloth Brushes
Our popular $1 cloth brush has ten rows of black bristles set in Foxwood, with highly polished back, size 2x7 inches. Best $1 brush made.

Playing Cards
You will find every wanted playing card at the "SUN." Prices range from 10c to 50c pack. Ask to see the line.

Rubber Gloves
Our rubber gloves are made in half sizes from 6 to 9½ inclusive. Made in white, black or maroon, price 75c a pair.

Fountain Syringes
"SUN" special fountain syringes are guaranteed for two years against imperfections of manufacture. Three sizes, $2.25 to $2.75.

Chest Protectors
We carry several reliable kinds of chest protectors, which range in price from 25c to $2.00 each. Good garments for winter wear.

Electric Insoles
If you suffer from cold feet you should wear electric insoles. Over 3,750,000 in actual use. Recommended by physicians. Price 25c per pair.

Powder Puffs
A complete assortment of swansdown puffs with assorted colored tops of all sizes, ranging in price from 10c to 75c.

Curling Irons
Hair curlers of all sizes priced from 5c to 25c. Folding curling irons for travelers.

Hand Bags
All the latest hand bags in seal, walrus and alligator leather, leather or silk lined, fitted with coin purse and card case, frames both covered and uncovered, all priced from $4.00 to $25.00.
Still another line of leather hand bags made to imitate the real seal and walrus, in all colors and shapes from 75c to $4.05.

Pyrographic Outfits
Wood burning, concisely speaking, is simply drawing with a red hot needle point. The first thing to be considered in pyrography is the outfit, buy a good one and it will be durable and produce infinitely better results than one of an inferior quality. "SUN" pyrography outfits range in price from $1.75 to $5.

Corn Razors
The Star corn razor is made of the finest quality of refined steel with a keen cutting edge. Instructions and razor packed in a black cloth case. Price $1.00.

No. 1—Cor. Second & Broadway.
No. 2—329 South Broadway.
No. 3—Cor. Second and Spring.

The Sun Drug Co.

Mail Order and Wholesale Department, 324 South Los Angeles Street.

No. 4—Cor. Sixth and Broadway.
No. 5—Cor. Temple and Belmont.
Pasadena, Riverside, Redlands.

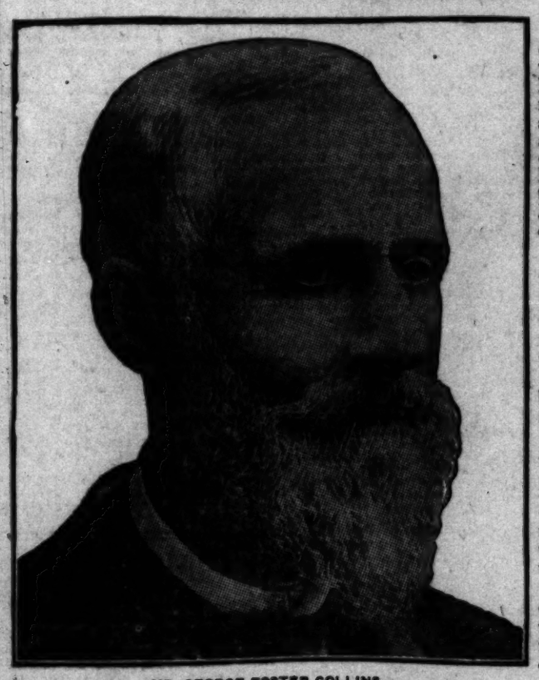
FIRE IN BAMBOO STORE.

Bamboo furniture and ornaments went up in smoke yesterday afternoon when fire from an exploding gas meter swept the store of the Y. M. Bamboo Company at No. 529 Sixth street. The explosion and the spurt of flame sent occupants of the store scurrying to the street and before the fire department reached the place the flames had destroyed a large part of the stock. Water swelled the damage. The loss is covered by insurance.

Men's Clothing Clothes for Men and Young Men.
—DESMOND'S—
Corner Third and Spring Streets

H. L. MILLER & CO., 414 W. SEVENTH INVESTMENTS
Lots In Vista Del Mar Tract

Prominent Temperance Advocate Indorses



MR. GEORGE FOSTER COLLINS.

Mr. George Foster Collins, of Lincoln, Neb., who is 73 years old, a member of the Presbyterian church, prominent in politics, a lifelong and strenuous advocate of temperance, has been greatly benefited by the use of Duffy's Pure Malt Whiskey, and conscientiously recommends it as the best tonic stimulant for the old.

"I am 73 years old. Was born in Wayne County, N. Y., on March 21, 1834. Our family moved to Michigan shortly after this. I grew up on the farm, then studied law, was admitted to the bar, was County Clerk of St. Clair County, Mich., which office I held four years. Then was for a time Secretary of the Midland Railway of Michigan. I moved with my family to a farm in Gage County, Nebraska, in 1874; was a member of the County Board eight years. In 1890 was elected State Senator. Foster, my middle name, has been transmitted in the family for over 100 years from father to son. Mrs. Collins and myself are members of the Presbyterian Church of Lincoln, where we have lived for the last four years. We celebrated our fifty-third anniversary of our marriage on March 23d, 1907.

"From early youth have been a strenuous advocate of temperance principles and strongly opposed to the use of liquor in any form. Over a year ago I began to feel a gradual decline of the vital forces. I had read and heard much about the benefits to be derived from the use of Duffy's Pure Malt Whiskey by those in my condition, and was advised by an old friend and temperance worker who had received much benefit from its use to overcome my prejudice against liquor and try it. I took his advice and have been greatly benefited by it, and can conscientiously recommend all those passing into the "sear and yellow leaf" of life to take Duffy's Pure Malt Whiskey."—GEORGE FOSTER COLLINS, 2509 P Street, Lincoln, Neb., May 15th, 1907.

Duffy's Pure Malt Whiskey

is an absolutely pure distillation of malted grain; great care being used to have every kernel thoroughly malted, thus destroying the germ and producing a predigested liquid food in the form of a pale malt, which is the most effective tonic stimulant and invigorator known to science; softened by warmth and moisture its palatability and freedom from injurious substances renders it so that it can be retained by the most sensitive stomach.

It is an absolutely pure, gentle and invigorating stimulant and tonic, builds up the nerve tissues, tones up the heart, gives power to the brain, strength and elasticity to the muscles and richness to the blood. It brings into action all the vital forces; it makes digestion perfect and enables you to get from the food you eat all the nourishment it contains. It is invaluable for overworked men, delicate women and sickly children. It strengthens and sustains the system; is a promoter of health and longevity; makes the old young and keeps the young strong.

CAUTION—When you ask your druggist, grocer or dealer for Duffy's Pure Malt Whiskey be sure you get the genuine. It is the only absolutely pure medicinal malt whiskey and is sold in sealed bottles only; never in bulk. Price $1.00. Look for the trade-mark the "Old Chemist," on the label, and make sure the seal over the cork is unbroken. Illustrated medical booklet and doctor's advice free. Duffy Malt Whiskey Co., Rochester, N. Y.



Special expert demonstration of Augustine corsets and free expert fittings. Ladies invited.

BOTH PHONES 123

Jacoby Bros.

331-333-335 South Broadway

THE DAYLIGHT STORE

Try a "Fluffy Ruffles" at the new hygienic soda fountain—a fairy concoction of deliciousness.



2,600 Pieces of Undermuslins

Designers' Models--Something Entirely New--Values Break All Records

Rich With Trimmings
Queenly in Quality
Genuinely Exclusive

The feast of the year! Come early tomorrow and pick from 2600 of the most exquisite fluffy garments you ever saw at prices that will make you eager to carry home the entire lot.

They're the designers' models from the largest manufacturer of undermuslins in New York and for years these annual models have been one of the leading special features of a leading Chicago department store.

This year our buyer snapped them up and tomorrow we pass them along to you at about 50c on the dollar. They are mostly the designs that will be in vogue next spring. Behold these.

Lavishly Effective
Nicest of Needle Work
Totally Original

50c VALUES TO $1.00. Designers' models of chemises, corset covers and drawers.

69c VALUES TO $1.50. Designers' models of skirts, gowns, drawers and corset covers.

95c VALUES TO $2.00. Designers' samples of skirts, gowns, chemises, drawers, corset covers and combinations.

$1.50 VALUES TO $3.00. Designers' samples of skirts, gowns, chemises, drawers, corset covers and combinations.

$2.85 VALUES TO $5.00. Designers' samples of skirts and gowns.

$3.95 VALUES TO $6.00. Designers' samples of skirts, gowns and combinations.

$3.50 AND $4.00 "DENT STYLE" GLOVES $3.25. Extra Special—"Dent Style," elbow length cape gloves; all the rage in New York; tan and black in all sizes, sold everywhere for $3.50 and $4.00, Jacoby special $3.25.

$1.25 and $1.39 Silks 89c

...action sale of $1.25 and $1.39 plaid and striped silk; ...and light colors only; all excellent wearing quali... a piece to the lot worth less than $1.25 a yard; ...ay's sale 89c a yard.

$1.25 and $1.39 Peau de Soie 97c

...excellent value in Peau de Soie; 24 and 27-inch widths; ...stripe, floral and others; gros grain back; extra heavy ...quality, deep black; $1.25 and $1.29 values; Monday 97c ...

Self Colored Suitings $1.50

...ading of handsome new shadow suitings in fancy jac... ...weave block designs, shadow plaids, checks and ...; the new greens, Copenhagen and new shades of blue, ...ain and browns; a high class novelty; 44 inches wide; ...$1.50 a yard.

New Fall Broadcloths $1.50

...ght cloth with a rich satin finished surface that will ...ell up; all the leading colors and black; 53 inches ...a yard $1.50 value; Jacoby's price $1.50 a yard.

25c Linen Handkerchiefs 12½c

...embroidered linen handkerchiefs; Covent embroidered ...ers; also plain hemstitched; worth regu... special 12½c or 2 for 25c.

Lace Stock Collars 29c
Worth to 75c

...lace stock collars; very pretty designs in Filet and ...lace effects; real bargains at 50c and 75c, while ...last Monday 29c.

Handsome Lace Yoke Collars at Half Price

...lot of importers' samples; elaborately designed lace ...suitable for waist yokes, late hats and other purposes; ...made priced at $2.00, $2.50 and $3.00, and worth just double.

35c Nainsook 25c

...soft, chemise finish nainsook, just the thing for infants ...undergarments. 12 yards in a box, 35c values for 25c

20c Flannelettes 15c

...dable width, best dress, fine finish flannelettes, includ... ...colored novelty flannels—15c a yard, regular price 20c

Wool Waistings 39c
Values to 65c

...waistings with silk embroidered patterns and satin ...Chalie. Value to 65c a yard on sale Monday for

Monthly Housekeepers' Sale

Prices Shattered on Staple Goods—Best Values Offered This Year

$1 Comforts 79c

Double surface stitched comforts. Size 72x72. In dark colors and attractive patterns. 79c, regular price $1.00.

$1.75 Comforts $1.35

Double surface comforts, size 72x78, medium colors in desirable designs. Just the thing for rooming-houses at rooming-house prices; $1.35; regular price $1.75.

$2 Comforts $1.50

Double surface comforts, size 72x78; Cretonne covering. White cotton filling, come in a good assortment of colors and designs. A comfortable comfort for $1.50. Regular price $2.00.

$2.50 Comforts $2

Twenty-five dozen double surface comforts. Size 72x78. Sateen covering, white cotton filling, come in dark and light shades, neat and attractive patterns. A Comfort for the home—$2.00. Regular price $2.50.

$1.35 Comforts $1

Twenty-five dozen double surface comforts. Size 72x72. Good Silkoline coverings and a wide range of colors and designs to select from —$1.00. Regular price $1.35.

THESE ON REAR MAIN FLOOR

Damask Imported By Ourselves

Best $1.25 to $1.35 Value at 72c

A perfect wonder sale. Beautiful linen damask—full bleached—70 inches wide; magnificent designs and hosts of them to choose from. Intended to be sold at $1.25 and $1.35; clipped to bare cost for the great Housekeepers' Sale at 72c yard.

22x22-inch napkins to match, regular $3.25 dozen. Special $2.15.

$1.65 Double Satin Damask, full 72 inches wide, endless variety of patterns; for today only, per yard, $1.28.

75c sheets, 72x90; extra heavy; only sixty-five dozen at this price, each 53c.

42x36 Pillow Cases, good weight, 3-inch hem at top; 11c each.

$1.20 Huck Towels, 18x34. Red borders. One dozen to a customer, 95c.

$1.00 silver bleached damask, 68 inches wide; extra soft finish, no dressing, small designs; 79c per yard; 18-inch napkins to match, $1.39 a dozen.

Extra heavy 25c bleached bath towels, large size. 19c each.

$3.25 pattern cloths, 2x2½ yards. Good weight and very desirable patterns, $1.69 each.

81x90 sheets—90c values, made of extra fine muslin, soft finish, 69c each.

Fruit of the loom pillow cases, 45x36. Regular 25c values, 19c each.

Good hotel bath towels, bleached, 18x36, fringed, 95c a dozen. 35c bath towels 25x50, unbleached, fringed, heavy, double thread, 23c.

85c Cotton Blanket 59c

A 10-4 cotton blanket; full size, gray, tan and white; regular 85c value for 59c.

$1 Cotton Blanket 79c

11-4 cotton blanket; housekeeper's special; full size and good weight; pink, blue and black borders; regular price $1.00; special 79c.

$1.50 Cotton Blanket 98c

An extra heavy 11-4 cotton blanket; comes in white, tan and gray with pink and blue borders, regular $1.50 value, special 98c.

Curtains $3.95
Values to $7.00.

Irish Point, fine Brussels and pretty bobbinet curtains made in the latest patterns; this is Housekeeping week with us and we don't take cost into consideration; any of this choice collection for $3.95 a pair, values up to $7.00.

$1.50 Curtains 78c

A large variety of Nottingham curtains for housekeepers and hotel use; 90 inches wide and 3 yards long; plain centers and Battenberg borders; Housekeeping Sale price 78c a pair; $1.50 values.

$5.00 Axminster Rugs $3.45

2x4 Axminster floor rugs; Alexander Smith's best make; a splendid selection of all the newest patterns for this housekeeping sale; regular $5.00 values for $3.45.

$17.00 Tapestry Brussels $11.85

A car load of tapestry brussels, Kashmirs and pro-brussels rugs; all the newest designs will be placed on sale Monday on our great Fourth Floor; prices lower than ever; your choice during this Housekeeping Sale $11.85; regular values are $17.00.

$24.50 High Grade Rugs $18.75

In parlor and dining room rugs, we offer for this sale a fine selection of high grade Axminster rugs in pretty Oriental patterns; sizes 9x12, 8.3x10.6; regular $24.50 values, Housekeeping Sale price $18.75.

Embroideries, Insertions, Bands, Worth to 50c **19c a Yd.**

Wide and medium Swiss and Nainsook bands and insertions in a great variety of pretty new patterns, many wide ones—especially designed for shirt waist fronts, blind and open effects. Up to 8 inches wide—worth to 50c a yard. Special Monday 19c a yard.

69c Steel Studded Belts Worth Up to $4.00

Steel studded kid belts in black, tan, brown and evening shades; a few slightly soiled from handling; we've sold the same belts in stock this season at prices ranging up to $4.00 each, special Monday 69c.

New Cameo Jewelry 35c to $4.00

Just received the new cameo jewelry in hat pins, brooches, belt buckles and belt pins; priced from 35c to $4.00; all the rage in Paris and New York.

Beautiful Belt Buckles Values to $1.00 . . . 35c

Jewel mounted, hand chased and Roman gold belt buckles; all the late fads are here; copies of much higher priced designs.

$2.00 Leather Shopping Bags 95c

Only ten dozen in the lot, but the prettiest line of bags we've had in a long while. They look just as good as bags we've sold for much more money and they'll wear as well; fitted with extra coin purse, too; special Monday 95c.

All Over Laces Worth to $4.00 . . $1.59

Extra fine Venise and Oriental Allover laces, full 18-inch wide —in white, butter and ecru. Twenty different patterns to choose from. Worth from $2.50 to $4.00 a yard. Choice Monday $1.59 a yard.

New Trimming Braids, Etc. . . . 17c Yd.

WORTH TO 75c A YARD

1000 yards of the prettiest and newest trimmings, including satin and fancy braids, Persian lawns and veatings in all new shades. Plenty of white and black. Strictly new and up to date trimmings. Worth up to 75c a yard. Choice 17c a yard.

Exactly 300 Swell New Fall Suits $25 Values $35 to $50 All the New Ideas



The New Waists

Thousands of newest tailored effects to choose from. The lace and tailored silks are away ahead as favorable sellers. The popular prices that we mark our waists keeps this great 3rd floor section busy all the time. See our specials at.. **$5.00**

SOMETHING BETTER ALL THE TIME, is our everlasting endeavor. Most of these suits were bought from sample lines from which we selected our regular stocks. A portion of them were diverted to us through the curtailing of Eastern orders. In all we received during the past week over ONE THOUSAND NEW GARMENTS, some purchased at one-third off, some at half price, everyone of them the greatest values for new up-to-the-minute styles, that has ever been shipped to this city. We have selected 300 of the choicest suits that would ordinarily sell from $35.00 to $50.00 and place them on sale for your choosing Monday at

Twenty-Five Dollars

Scores of these garments are exclusive—only one of a kind.

The New Fall Skirts

Among the many new styles that appeared on our great Third Floor skirt section this week was the popular

"Fluffy Ruffles"

Ask to see them.



Another Great Feature

Extra Special Collection of Captivating Trimmed Hats . . . $10

Styles You'd Willingly Buy at $17.50 and $20.00.

Our Metropolitan Millinery Department offers the topmost value of the season in this aggregation of swell and modish hats at $10. None of that "make-believe" air about them. They're stunning in style and bewitchingly becoming—in fact, the most remarkable hats ever sold for $10.

The shapes are the latest productions of the season, made in fine satin, felt and velvet; trimmed with the season's newest fancy feathers, ribbons and flowers, in all wanted colors; some with good Ostrich feathers, and each has been well made and artistically designed for street, dress and evening wear.

NOTE.—Special showing tomorrow of Opera and Theater Hats, in light colors and exclusive designs..... **$20 to $125**



100 Evening Coats and Wraps

Values $29.50 to $49.50

On Sale Monday at

This choice lot of sample coats and capes came to us as part of our great underprice purchase. Some very choice styles in matinee coats are among the lot.

$20 FOR CHOICE



BARE.

...EDID "TOSCA" ...T AUDITORIUM.

...GREATEST OF LYRIC ...SCARPIAS.

...Pictorial Scenes Heavily ...Role, While Tenor Pa... ...His Good Impression. ...Generally an Unusual ...

...ance into Scarpia that Los ...ever seen gave splendid ...ability at the Audito... ...afternoon. In fact, no ...since Melbourne ...ever depicted Scarpia ...and completely as the ...present consideration.

...remember that the audience ...that greeted Tosca save ...is local history, the ...performances may be ap...

...and her physical ...and ravishingly ...over a large share of ...ttones of the company, and is well used.

attention, but the surprising dramatic worth of Arcangeli's character is the loftiest feature of the entire production.

The expression of true dramatic sentiment by means of the voice alone is the property of very few singers, and of an infinitely small number of Italian vocalists, who content themselves, as a rule, with displays of beautiful tonal quality. This unusual faculty is one of Arcangeli's most reliable assets. Not in the heavier passages, where indeed dramatic accent is easily made, but in the quieter scenes, in which the villainous character of Scarpia is evidenced by various subtle means, did the astonishing shading of Arcangeli's voice show itself most completely. Hobart Bosworth, who sat near the writer, avers that Arcangeli is the most perfect actor that he has ever seen in "Tosca" save the great Victor Maurel —and Bosworth is the preëminent local authority on acting ability.

There is none of the familiar singer's posturing with Arcangeli, nor, when others are singing, does he stand uselessly by. His "business" is well nigh perfect. In that moment of ironic humor after Cavaradossi's torture, in which Scarpia, returning to the table, exclaims laughingly, "Ah, well, I have not dined enough!" Arcangeli's nonchalant, ironic devilitry was really the most intense moment of the entire scene.

Arcangeli does not possess a great voice. It is ample for the part, however, rather higher than the other baritones of the company, and is well used.

He is next cast for Rigoletto, and should give a sensational performance.

Ferrabini is as classically beautiful as though she had just stepped from the frame of some master painter of her race. The heaviness of face and figure which appears to characterize most Italian women of the present day has not touched her in the least degree, for she is tall and slender, and of exquisitely refined features. Her voice possesses all the evanescent charm of youth, and if one may use the term in musical writing, it is absolutely fragrant in its freshness. It is perfect in quality, and of ample carrying power, though there were melodramatic moments in "Tosca" when she appeared to be covered up by the orchestra. She is to sing Margherita later in the season, and the part shrould be absolutely hers.

Ferrabini is also an actress of great force and vigor, and this side of her art is all the more preëminent when one remembers the placid ingenuousness of little Gonsales, stonily unemotional in even the most moving scenes of "Alida."

Ferrabini's stage business after her assassination of the tyrant was superb. The climax, in which she places the crucifix upon the dead Scarpia's bosom, was a bit of striking realism, for, too filled with horror to approach and lay it gently on his breast, she dropped it tremblingly, and, with staring eyes still fixed on the dead face, hastened from the room.

Parola deepened the good impression he made the other evening, and sang the tenor role with consummate finish.

One thing is still to be condemned in Parola—and in some others of the company; it is the habit of leaving a character to smile and fraternize with the applauding audience. This may be courtesy, but it is not acting.

The orchestra was well handled by Jacchia, and the settings were good, save that in the last act the arrangement of lights and certain accessories was slipshod and hurried.

Bergami, in the small role of the Sacristan, made his first appearance this year, and again proved himself a resourceful and thoroughly dependable buffo.

The patronage of the opera seems to be increasing, and it is to be earnestly hoped that during this week the really superiative organization will receive the attention it merits from all classes of society.

UNDELIVERED TELEGRAMS.

There are undelivered telegrams at the office of the Postal Telegraph Company for W. J. Mason, J. C. Mather, James C. Morley, Mrs. Herman Schmidt, Mrs. W. Schmidt, Will Walden, Gilbert Jacobs, J. C. Epperly, James Douglas and Eugene Brown.

Fat Folks.

I reduced my weight fifty pounds, lost three inches waist six inches and hips nine inches in a short time by a guaranteed harmless remedy, without exercise or starving. I will tell you all about it. Inclose stamp. Address Mrs. L. T. McFadden, Call 167 South Rowan avenue, mail box 73, Station L, Los Angeles, Cal.

WOMEN'S shoes, $1. Bryson Block.

WOMEN'S shoes, $1. Bryson Block.

THE INFERIOR COURTS.

SELLS FARM TO SAVE BROTHER.

TEXAN TELLS STRANGE STORY OF STRONG DEVOTION.

Certain Youngster Had Got Into Trouble Here, He Auctions Property to Pay Expenses—Arrives Only to Find Youth Charged With Grand Larceny—May Gain Freedom.

Frank Sherman, a rancher, whose home is near San Antonio, Tex., was loser yesterday in a race from the Lone Star State to save his younger brother from arrest on a grand-larceny charge.

When the young man, Early Sherman, 19 years old, was arraigned before Justice Fredericksen, in Police Court, the story of brotherly devotion came to light. It may result in dismissal of the charge.

Young Sherman ran away from home several weeks ago. He had suffered with a nervous disorder that had affected his brain. Before leaving Texas he had shown symptoms of kleptomania, it was said.

When Earl disappeared, his elder brother started a search for him, feeling that the boy might get into trouble. A little more than a week ago Frank Sherman found that Earl was in Los Angeles. With no money to pay his expenses, the elder brother put up his little ranch at auction, sold the place with the horses and cattle and hurried to Los Angeles.

Arriving here yesterday morning, he hurried to the lodging-house where his brother had been staying. But he was too late. The boy already had got into trouble, and in the afternoon detectives arrested him on a grand-larceny charge. It is alleged he stole an overcoat, a camera and other articles.

The elder brother told the story in Police Court, postponement of the case was quickly granted, and Justice Fredericksen referred the young men to Sol. Thornton, the patron of Texans in California. The case will be investigated, and if it be established that the claim regarding the youth is correct, he probably will be released and allowed to return to Texas.

MACHINIST ACCUSED.

E. M. Holser, a machinist employed by the Los Angeles Interurban Railroad Company, was arrested last night, charged with grand larceny. The police say Holser stole a motorcycle belonging to G. W. Griffey of No. 1112 Georgia street. In his possession were found supplies for motorcycles and gas cars. The officers say more crimes may be charged against him.

LITTLE RUNAWAYS FOUND.

Vester and Lester McDermott, 11 and 10 years old, respectively, were taken into custody at No. 2505 South Grand avenue last night, on the charge of running away from home. They will be returned to their parents at Pomona. The lads say they told their mother they were going to Long Beach, and started out on foot. After walking to Los Angeles, they asked for lodging at the Grand-avenue address. They were taken in and the officers were notified. The boys say their home is at No. 714 Eleventh street, Pomona. Before they were sent to the Detention Home, they said they did not intend to run away; only wanted to go to the beach for a visit.

Important Railroad Changes.

On October 15, new agency station, Leland, Nevada, 144 miles from Ludlow, Cal., will be opened for handling freight and passenger traffic. This new station is the nearest railroad station (3½ miles) to the Lee-Echo Mining District, and Lee, California. Through tickets can be purchased at any Santa Fe Route Ticket Office.

Route freight via A., T. & S. F. Ry., care Tonopah & Tidewater Railroad at Ludlow, Cal. Through passenger and freight rates quoted on application.

W. R. Albergar, traffic manager, H. E. Needham, general agent, Tonopah & Tidewater Railroad, 321 Pacific Electric Bldg., Los Angeles.

Job Printers and Publishers.

Linotype machine composition, any face or measure, is supplied by The Times Linotype School, at reduced prices. For rates, telephone The Times or apply at the school, corner San Fernando and College street. Operation and care of machines taught in three months' course.

Los Angeles County—Its Cities and Towns.

NEWS REPORTS FROM CORRESPONDENTS OF THE TIMES.

LITERARY BLOSSOM.

FLOWER GROWERS IN NEW ROLE.

PASADENA'S GARDENERS WILL ISSUE NEWSPAPER.

Secretary of Board of Trade to Be Editor—First Number Will Appear in December—"Teddy's" Intimate Friend Has Luncheon at Maryland. Girl Afire on Motorcycle.

Office of The Times, No. 24 Sycamore Raymond ave.

PASADENA, Oct. 13.—Local gardeners propose to issue a monthly newspaper, to be known as the Pacific Gardener. D. W. Coolidge, secretary of the Board of Trade, will be the editor. Today the association of gardeners will meet at the Park Nursery.

The officers of the newspaper company are: President, John Blake, who has made the Fowler place one of the beauty spots of the city; vice-president, Otto Heutschy, gardener for Frank B. Holder; secretary, James Ferguson, assistant park commissioner. The directors are the officers, and George F. Nillmson, Neil Campbell and R. G. Fraser.

The first number of the magazine will appear in December.

PRESIDENT'S FRIEND.

Frank H. Hitchcock, who is known as the President's intimate friend, was in Pasadena yesterday, and had luncheon at the Maryland with Postmaster Wood, H. S. Hall and E. A. DeCamp.

SPRINKLING CART HANDY.

While Eva Schutt, daughter of P. M. Schutt, was enjoying a motorcycle ride with her brother yesterday, her clothing was set on fire. She was passing a sprinkling cart when the driver noticed the flames. Her brother Harold put out the fire, with the assistance of the sprinkling cart. She was taken into a near-by house and provided with whole clothing.

PASADENA NEWS NOTES.

Mrs. Marie A. Reideselle has announced her intention to live as a hermit in the Santa Anita Cañon. She is a woman who was was once well known in New York social circles.

Dr. and Mrs. A. T. Newcomb have returned from their vacation.

At a Young Men's Christian Association meeting at 4 o'clock this afternoon at No. 154 North Marengo avenue, Rev. T. Cumming Beattie will speak to men only. There will be special music by soloists and a glee club.

Furniture at cost, Fennel & Son.

Polytechnic Elementary School (affiliated with Throop Institute) new building, Catalina avenue and California st.; Miss Virginia Pease, principal; primary, grammar and manual arts courses.

See Phelps for fine wall paper. Artists' materials at Wadsworth.

BURGLAR TAKES BOOTY.

Sees Through Rooming-house in Santa Monica, Carries Off Cash and Firearms.

SANTA MONICA, Oct. 12.—The gentleman burglar, who has been "doing" the beach at his pleasure and without molestation, leisurely went through the rooms of the Adelaide rooming-house this afternoon. He secured about $50 and one revolver and a few pieces of jewelry. Nobody saw the thief. He tossed things around quite lively in the several rooms visited, and departed as he had entered, unobserved.

The steamer Queen of the Pacific Coast Steamship Company made her first trip to this port under the new schedule last night. She brought a heavy cargo of general freight, consisting of 453 tons. The Queen will be regularly on this route in future. The British steamer Strathearn is also in port, coming from Callente Buena, one of the nitrate ports. She brought a cargo, consisting of 700 tons of nitrate of soda.

Rev. Frank Stevens of the Methodist Episcopal Church was called to Riverside last night by the serious illness of his fellow-servant and college associate, Rev. Buckwalter.

Roy Jones and H. J. Engiebrecht are passing Sunday in the mountains of the Tehachepi country.

Mr. and Mrs. C. W. Conaway have removed to Los Angeles, where their future home is to be made.

Mrs. Edith Herry has departed for her home in Louisville, Ky., after having spent the summer here as a guest at the home of Mr. and Mrs. Wiley Wells.

Miss Georgina Jones daughter of ex-United States Senator John P. Jones, has returned to the family's beach home, "Miramar," after an absence of more than a year in Europe. Mr. and Mrs. Jones are in New York.

WILKIE'S WINNING.

Secret Service Man Is Engaged to Philadelphia Girl—Santa Monica Visitor.

VENICE, Oct. 12.—The seaside friends of Donald W. Wilkie are in receipt of the announcement of the engagement to Miss Katherine M. Einwachter of Philadelphia. The nuptials are to be celebrated on Christmas. Mr. Wilkie is one of the youngest men in Uncle Sam's Secret Service Department, being but 23 years of age. He is at present engaged in unearthing land frauds against the government. He made his home on this beach during a period of six months, when he was stationed in Los Angeles. He is now making his headquarters in Denver.

Louis Herzog left for San Francisco last night. Business will engage him there during the next few days.

At Center street the pile-driver is hammering away at a lively rate, driving piles for the extension of the pier that carries the outfall pipe from the septic tank of the sewer system of Ocean Park. It is probable that the pier, when completed, will be at least 1200 feet in length. Expert engineers say this will result in a permanent correction of the sewer nuisance, which has troubled the beach for so many months.

CELERY MATURES WELL.

Tidings of the Crop in Orange County Show Good Prospects for the Year.

SANTA ANA, Oct. 12.—G. W. Moore, manager of the Celery Growers' Association, said today that the prospects for the year are brighter than they have been for several years. The crop has matured well. The growth has been healthy and reports from the eastern markets are encouraging.

The price set upon the first celery is 20 cents per dozen bunches. This same price was the starter last year and before the season was over the price went to 30 cents. The prospect is that 30 cents will be soon reached this year.

An estimate has been made of the acreage grown by the Celery Growers' Association and that estimate places the acreage at 5800 acres. Manager Moore, however, says he thinks the estimate is too high. Five thousand acres is the usual planting.

WALNUTS MOVE.

Walnuts are coming in faster than they did last year. The nuts are going out as fast as they can be loaded. The Santa Ana Valley Walnut Association has received word from eastern dealers to the effect that the walnuts received this year are the best in quality and pack that they have ever had. The association has shipped seventeen cars of nuts already this season, and the record for the first fifteen days of shipping was more than double last season's figure. The crop in quantity is falling a little short of expectation. The association expected 450 tons, but the indications are that the crop will be a little under that. Gowan & Willard find some estimates running short.

The price of 15 cents is holding up well; the Fay Fruit Company having orders ahead for five cars at that figure. The walnut men have no fear of a drop until the last of November, if even then. The foreign crop will not begin to have much influence until that time. The Thanksgiving trade is always good.

The association packing-house record for one load is held by R. J. Blee. He brought in one load that was worth $1000.

WHO?

BODY IS FOUND UNDER BLUFF.

TRAGEDY ON SHORE NEAR TO SAN PEDRO.

No Papers or Letters Are Left in the Pockets, but Name on Linen Indicates That Man May Have Been from Los Angeles—Apparently Dead Three Days.

SAN PEDRO, Oct. 12.—The body of a man, supposed to have been a suicide, was found this afternoon on the beach, about a half-mile north of the South Coast Yacht Club house. The only name found on the corpse was that of A. J. Jamieson in indelible ink on the linen.

There was a bullet-hole through the forehead. He had been dead probably three days. There was $8 in the pockets and a gold Elgin watch.

The man's height was 5 feet 6 inches and his weight was about 150 pounds. He had a good suit of clothes, and the undergarments were also of a character to indicate that he was a good dresser. The hat was of the size 6 7-8, and had been purchased from Hopkins at First street and Gladys avenue, Los Angeles. The laundry mark was "750." There were no papers or letters in the pockets.

The name A. J. Jamieson is given in the Los Angeles city directory as that of a metal worker, residing at No. 2714 Central avenue.

TOMATOES GO EAST.

First Shipments on the Way from the East Whittier Fields Profitable.

EAST WHITTIER, Oct. 12.—Shipments of East Whittier tomatoes to eastern markets have begun, seven carloads having already started on their way. These shipments mark the beginning of the real tomato season, growers having shipped their earlier fruit to the local canneries, where it brings but a third as much as that sent East. The price per ton on the carloads sent East was $25, ten tons being sent in each car. Shipments are expected to continue until the middle of the winter and, if the record of past seasons is any criterion, the price will be more than double that at the opening of the present season.

Mr. and Mrs. Abner Lambert of Brookfield, Mo., are guests of East Whittier relatives.

A. W. Swain, Dr. C. J. Cook, Fred Sargent, John Crook, Horace Baldwin, William Espolt and J. M. Randall have been elected directors of the Citrus Association.

LAY CORNER TODAY.

Covina Presbyterians Will Place the Chief Stone in Their New House of Worship.

COVINA, Oct. 12.—Tomorrow at 3 o'clock in the afternoon the congregation of the First Presbyterian Church of Covina will observe with appropriate exercises the laying of the corner-stone of the new church building on Second and Italia street. The main walls of the building are already nearing completion, and the congregation expects to begin worship in the new building before the close of the year. The new church will cost more than $7,000. The address will be delivered by Rev. Dr. Hugh K. Walker of Los Angeles.

FOOTHILL GAS PROSPECT.

HOLLYWOOD, Oct. 12.—The Southern California Gas Circuit Company, which proposes to serve territory from Glendale to Sherman, inclusive, and thus cover Hollywood, Colegrove and Prospect Park, is meeting considerable encouragement and has secured several hundred contracts. Thursday evening a meeting was held at the justice's office at Santa Monica and Western avenue. Friday night another meeting of would-be consumers was held in Hooper Hall, Vermont and Prospect avenues. The Hollywood Board of Trade will consider the matter at its meeting on the evening of October 21.

SOPHOMORES ELECT.

CLAREMONT, Oct. 12.—The sophomore class held its annual election of officers last night. The following were chosen: President, Ralph Lockwood of Los Angeles; vice-president, Miss Helen Armstrong of Phoenix, Ariz.; secretary, Helen McKeever of Santa Ana; treasurer, Paul Hardy of Redondo; sergeant-at-arms, Alex. Williamson of Pasadena, and for annalists, Harry Sloane of San Diego and Laura Rice of Los Angeles.

The class of 1911 held a jolly-up in the Renwick gymnasium tonight. About 100 freshmen were present.

OCEAN PARK.

OCEAN PARK, Oct. 12.—The postoffice receipts for the quarter just ended were $4677.24. The liveliest month was July, with receipts of $1896.86, and the dullest one was August, with $1359.83.

The Imperial Ice Company is preparing to make improvements to the amount of $2000 to its plant on Main street.

FINE SPREAD.

EAT MEAT BY TON WEIGHT.

BIG BARBECUE FOR FORESTERS AT REDONDO.

Juicy Beef and Mutton Disappear With the Onslaught of Happy Appetites of the Visiting Members of the Fraternity — Programme of Sporting Events Is Carried Out.

REDONDO, Oct. 12.—High Court and Independent Foresters and their friends to the number of 10,000 today consumed 14,000 pounds of barbecued meat here. At least that is the estimate as to the crowd, while the bills for the beeves and mutton speak as to the quantity of the juicy meat provided by Redondons for the discussion of their guests. There was a joyous time for everybody, and again Redondo came in for a generous share of complimentary mention for the excellence of the appointments and the provender and entertainment. The free barbecue followed the last business session of the high court's second annual gathering—second since California Independent Forestry was divided into a northern and southern jurisdiction.

At the morning session the election of high officers was completed by the choosing of William Smith of Santa Barbara to serve in the capacity of High Auditor.

Appointive officers were named by High Chief Ranger Dickson thus: High Organist, Mrs. Ella Vaughn, Los Angeles; High Orator, George Coulsen, Los Angeles; High Journal Secretary, Mrs. L. Manchester, Santa Barbara; High Marshal, C. P. Humphries, Ontario; High Conductor, Mrs. M. A. Gould, Los Angeles.

The installation of the new high officers was conducted by Supreme Vice-Chief Ranger J. D. Clark of Ohio, who was in attendance throughout the three-day session and brought today's exercises and the annual assembly to a close this afternoon in a brief address on fraternity in general and the Independent Order of Foresters in particular.

In the competitive drill of the Guard of Honor the first prize of $50 was awarded to Companion Court of Los Angeles, and the second prize of $25 to Morris Vineyard Court, also of Los Angeles.

SPORT PROGRAMME.

An elaborate programme of sports occupied the forenoon intermissions and the afternoon hours, "sandwiching" the barbecue. This feature of the exercises was under the supervision of a General Committee, consisting of George W. Wood, chairman, and S. G. Dunkerly, secretary. The Committee on Sports comprised Fred H. Hughes, chairman; A. C. Gibbs and Thomas Vacher. The twenty-five events and the fifty-seven prizes were awarded thus:

The 100-yard dash for boys of 13 and under: Carl Swensen first, H. McCullom second, H. Huff third.

The 50-yard dash for girls of 13 and under: Rose Franklin first, Jessie Welch second, Minnie Bowles third.

The 100-yard dash for girls of 18 and under: Rose Franklin first, Rita Newman second, Hazel Franklin third.

The 100-yard dash for boys of 18 and under: R. Bones first, R. Doyle second, C. W. Packard third.

The four races as recorded above were for Foresters' children only.

The 100-yard dash for boys of 13 and under—M. Fordan, first; H. McCullom, second; H. Huff, third.

The 100-yard dash for girls of 13 and under—Rose Franklin, first; Rita Newman, second; Jessie Welch, third.

The 100-dash for boys of 18 and under—W. Barten, first; C. Swensen, second; J. Ellerton, third.

Swiming race for men—W. Barton, first; J. Severance, second.

Prizes were awarded to W. H. Perry as being the heaviest delegate and to H. G. Vacher as the lightest; to Mrs. M. Gould as the heaviest woman delegate and to Mrs. A. Hortney as the lightest.

Men's swimming race—F. T. Hughes, first; W. Perry, second.

The 100-yard dash for men Foresters—Bert Franklin, first; R. Grebneau, second; W. Perry, third.

The 75-yard dash for women Foresters—Mrs. S. Ferris, first; Mrs. M. Bolter, second; Mrs. H. Mayer, third.

The 75-yard dash for fat men—W. Turner, first; W. M. Browning, second.

The 50-yard dash for fat women—Mrs. L. Brown, first; Mrs. C. Gibson, second.

The 100-yard dash for men—J. Francis, first; W. Barton, second; P. Freeman, third.

The 50-yard egg and spoon race for women—Mrs. A. Young, first; Mrs. H. Mayer, second.

The 75-yard race for women—Mrs. Brown, first; Mrs. C. Ferris, second.

Three-legged race—H. Vacher and E. B. Clay, first; O. S. Anderson and C. W. Packard, second.

The 50-yard sack race for men—E. B. Clay, first; E. Rossner, second.

Nail-driving contest for women—Mrs. Gibson, first; Mrs. Vaughn, second.

In the tug of war contest the Redondo team defeated the pullers for the Foresters.

READING FOR VETERANS.

Bids Invited for the Latest in Fiction for Men at the Soldiers' Home.

SOLDIERS' HOME, Oct. 12.—A number of invitations were sent out recently to bidders for various requirements in the home. Among the most interesting of these, to reading members of the branch, is one for supplying the library with new books; bids on a list of nearly 500—principally the latest in fiction—will be opened on October 20. Other improvements to be bid upon are elevator in basement of main dining hall; the installation of hot-water-heating system in the treasurer's residence, and placing of metal ceilings in the general dining hall.

To John Nelson of Los Angeles has been awarded the contract for construction of a dining hall and kitchen as annex to Co. L (the old men's barracks,) to cost $9600. Haas & Edinger of Sawtelle secured the award for erecting the morgue, at $4557.

J. B. Hinkley, late Co. E, Third Missouri Infantry, is appointed home undertaker, vice Wilcox, resigned for the purpose of taking a furlough.

Mrs. M. B. Fay, a graduate of St. Luke's Hospital, San Francisco, is appointed nurse, vice Miss Barry, resigned.

The Home Orchestra will give one of its concerts in Memorial Hall on the evening of Thursday of the coming week. Members from families of the neighborhood are to be found among the audience of these concerts, which are free.

DEATHS.

William F. Smith, late Co. B, First Connecticut Cavalry, a native of Pennsylvania, admitted from San Diego in 1892, died October 11; aged 72.

Henry M. Woodside, alias Henry B. Foster, late Co. G, Fourth Illinois Cavalry, admitted from Los Angeles, in 1893, died October 12. He was a native of Massachusetts, and aged 69.

Pimples Stopped In 5 Days

Every Possible Skin Eruption Cured In Marvelously Quick Time by the New Calcium Treatment.

Send For Free Sample Package Today.

Boils have been cured in 3 days, and some of the worst cases of skin diseases have been cured in a week by the wonderful action of Stuart's Calcium Wafers. These wafers contain as their main ingredient, the most thorough, quick and effective blood-cleanser known, calcium sulphide.

Most treatments for the blood and for skin eruptions are miserably slow in their results, and besides, many of them are poisonous. Stuart's Calcium Wafers contain no poison or drug of any kind; they are absolutely harmless, and yet do work which cannot fail to surprise you. They are the most powerful blood purifier and skin clearer ever discovered, and they never derange the system.

No matter what you suffer from, pimples, blackheads, acne, red rash, spots, blotches, rash, tetter or any other skin eruption, you can get rid of them long before other treatments can even begin to show results.

Don't go around with a humiliating, disgusting mass of pimples and blackheads on your face. A face covered over with these disgusting things makes people turn away from you, and breeds failure in your life work. Stop it. Read what an Iowa man said when woke up one morning and found he had a new face:

"By George, I never saw anything like it. There I've been for three years trying to get rid of pimples and blackheads, and guess I used everything under the sun. I used your Calcium Wafers for just seven days. This morning every blessed pimple is gone and I can't find a blackhead. I could write you a volume of thanks, I am so grateful to you."

You can depend upon this treatment being a never-failing cure.

Just send us your name and address in full, today, and we will send you a trial package of Stuart's Calcium Wafers, free to test. After you have tried the sample and been convinced that all we say is true, you will go to your nearest druggist and get a 50c box and be cured of your facial trouble. They are in tablet form, and no trouble whatever to take. You go about your work as usual, and there you are—cured and happy.

Send us your name and address today and we will at once send you by mail a sample package free. Address F. A. Stuart Co., 175 Stuart Bldg., Marshall, Mich.

SEEK HIS REINSTATEMENT.

Friends of Suspended Ranger Ask That He Have Hearing—Monrovia Action.

MONROVIA, Oct. 12.—Business men and many of the larger property owners have petitioned that Forest Ranger Jesse Sevier be either reinstated in the service or accorded a hearing on the charges which caused his suspension a month ago by Forest Supervisor R. H. Charlton.

Sevier has been in the ranger service over four years and by his associates and immediate superiors is considered a good man. This year, in response to a petition by Monrovians, Supervisor Charlton transferred him from the West Fork station to the frontier extending from Santa Anita Cañon to Fish Cañon.

In the course of the season seven dangerous fires have started in this territory and on every occasion Sevier has been almost instantly at the scene and on at least two occasions has subdued conflagrations which threatened loss of life and immense private property interests besides the mountain watersheds.

His suspension four weeks ago was a surprise to his townsmen who appreciate his services. There is no desire to criticise Mr. Charlton nor to embarrass him in his work by the intrusion of local sentiment; but either reinstatement or a hearing for Sevier, is earnestly urged as a matter of justice to both principals in the matter.

WOODMEN'S FUNCTION.

Among notable local lodge functions was the rally of Modern Woodmen last night. It was in the nature of preliminary preparation for the arrival in November of A. R. Talbot, head counsel of the order, when it is hoped a class of 500 in this section will be adopted. An effective feature of the parade was the exhibition drill by the prize forester team of Los Angeles Woodmen.

BURGLAR BUSY.

The Gaylord residence on South California avenue was entered by sneak thieves yesterday afternoon in the absence of the family and robbed of a number of articles of jewelry. The rear screen door was cut and the doors throughout the house unlocked with a skeleton pass key. Contents of drawers and closets were strewn about the floors but no clothing was taken. A search of the premises revealed a plain trail of bare feet around the house and the authorities are of the opinion that a couple of boys were the miscreants.

FOOTHILL CITY BRIEFS.

Mayor J. B. Holloway will leave Monday for Hemet, where he will spend a week's vacation hunting quail. Mayor Holloway is also local justice of the peace and during his absence the office will be filled by Justice Glover of Azusa.

The Board of Trustees will hold a special session next Monday evening to hear the reasons why the property owners on J. I. C. avenue do not consider that the recent street improvements on that avenue were done according to city specifications. A protest against the acceptance of the work was received at a recent meeting of the board.

The Pacific Electric Company has a force of men at work double-tracking its line within the city limits. This is an extension of the work recently completed between Monrovia and Arcadia.

"77"
Seventy-seven for Grip and
COLDS

You take Cold unconsciously — you realize it by the chill, the shiver or the sneeze—caused by the check to the circulation of the blood.

The immediate use of Humphreys' "Seventy-seven" will restore the checked circulation, start the blood coursing through the veins and break up the Cold.

All druggists sell it, most druggists recommend it. 25c.

Humphreys' Homeo. Medicine Co., Cor. William and John Streets, New York

SAN PEDRO.

SAN PEDRO, Oct. 12.—The report of the customhouse here for the month of September shows the arrival at this port of 113 steamers, 24 schooners, 1 barkentine and 1 barge—a total of 143 vessels, having a net tonnage of 84,790 tons and carrying in crews 2618 sailors. These vessels brought 34,640,000 feet of lumber, 7,430,000 shingles, 400,000 shakes, 2,512,000 laths, 14,000 posts, 600 ties, 1260 poles, 75 piles, 84,481 barrels of oil, 1033 tons of grain, 610 tons of paper, 491 sheep, 4647 tons of merchandise and 10,468 passengers. During the month 1931 tons of merchandise were exported and 10,468 passengers departed. The receipt of 84,418 barrels of oil breaks all previous records at this port for that commodity.

Peter Durant, a local boatman, rescued two men shortly after midnight yesterday morning from death by drowning in the inner harbor. Durant was crossing over the inner bay in his launch when a skiff containing the men was capsized in the launch and the men were in the water. Durant threw full speed ahead and picked the men without serious injury. Their names were not learned, but they were probably sailors on the schooner in port.

SOUTH PASADENA.

SOUTH PASADENA, Oct. 12.—The year ending September 30 saw 364 building permits issued in South Pasadena, at a total cost of $[illegible].

The Fisher sisters, late of Sylvania Hotel, Avalon, have purchased a lot on the south side of Grand drive near the Raymond avenue, and will soon begin the erection of a residence to cost $8000 or $9000.

THIS WEEK! ALL DISEASES! $5 A MONTH! ALL MEDICINES

Drs. Shores' & Shores' Great Offer

Drs. Shores' wonderful offer to treat all who apply THIS WEEK for $5 a month, including all medicines, for any and all CURABLE chronic, nervous or private diseases—is not given to make money—but to MAKE FRIENDS. It is not given because Drs. Shores are "CHEAP DOCTORS"—but to demonstrate Drs. Shores are the BEST DOCTORS in the limited field of chronic diseases.



DR. G. W. SHORES

IT'S DIMES FOR THE DOCTORS AND DOLLARS FOR YOU

If you act at once. The Special Offer is given for a double purpose—for the protection of the sick and afflicted who are by force of necessity looking for a LOW FEE and SHOULD HAVE THE BEST MEDICAL SERVICES POSSIBLE instead of falling into the hands of Frauds and Fakirs. And secondly to PROVE ONCE AND FOR ALL TIME that Drs. Shores' treatment DOES CURE PERMANENTLY the class of diseases that Drs. Shores treat. When this object has been attained THEN THIS OFFER WILL BE FOREVER WITHDRAWN—and the money it has cost Drs. Shores to make this offer will be money well spent.

REMEMBER: This offer means what it says—no matter if your case is worth $50 a month under normal conditions—no matter what COMPLICATIONS there may be—$5.00 A MONTH PAYS THE BILL for the Doctors' services, treatment and all medicines if you apply THIS WEEK—NO CURABLE CASES BARRED.

OPPORTUNITY KNOCKS BUT ONCE AT YOUR DOOR—IT IS KNOCKING NOW—DON'T DELAY UNTIL IT IS TOO LATE—ACT TODAY. CONSULTATION FREE AND CONFIDENTIAL, WHETHER YOU TAKE TREATMENT OR NOT.

Beware of Fake Medical Companies and Quack Doctors

making IMPROBABLE statements to draw you to their offices and then ROB YOU. Do not experiment with NAMELESS AND IRRESPONSIBLE CONCERNS. Drs. Shores warn the public against all such. Look up a doctor's ability before paying out money for medical treatment. Drs. Shores & Shores are regular graduates, and do business in their own name. They are experienced specialists in the cure of Deafness, Catarrh and all Nervous, Private and Chronic diseases—having treated over one hundred thousand (100,000) during the past fifteen (15) years. CONSULT DRS. SHORES THIS WEEK. They cure where others fail. Take advantage of this special offer. All are invited. Consultation free. Write for list of diseases.



DR. A. J. SHORES

CATARRH IN THE HEAD AND THROAT

This form of catarrh is most common—resulting from neglected colds—quickly cured with little cost by Drs. Shores' famous treatment.

"Is your nose stopped up?"
"Does your nose discharge?"
"Is your nose sore and tender?"
"Is there pain in front of head?"
"Do you hawk to clear the throat?"
"Is your throat dry in the morning?"
"Do you sleep with your mouth open?"

You can easily be cured now—don't let it run into complications.

THE BRONCHIAL TUBES

When catarrh of the head or throat is neglected or wrongfully treated, it extends down the windpipe into the bronchial tubes, and after a while attacks the lungs. Quickly cured with little cost by Drs. Shores' famous treatment.

"Is your hearing failing?"
"Do your ears discharge?"
"Is the wax drying in ears, causing partial or total deafness. Quickly cured at little cost by Drs. Shores' famous treatment.
"Is your hearing better than others?"
"Is your hearing worse when you have a cold?"
"Don't neglect this, your hearing is irreparable."

OF THE STOMACH

Catarrh of the stomach is caused by swallowing the mucous, which drops from the head and throat.
"Is there nausea?"
"Do you belch up food?"
"Are you constipated?"
"Is your tongue coated?"
"Do you bloat up after eating?"
"Is there a constant bad taste in the mouth?"

Now is the time to be permanently cured. Drs. Shores are curing hundreds every week.

Home Cures By Mail

No one need be deprived of the advantages of this SPECIAL OFFER because of living away from the city. WRITE DRS. SHORES AT ONCE if you cannot call FOR THEIR SYMPTOM LIST AND QUESTION BLANKS, and take advantage of Drs. Shores' SPECIAL OFFER TO TREAT CATARRH AND ALL CHRONIC DISEASES FOR THE LOW FEE OF $5 A MONTH, NO OTHER CHARGE OR EXPENSE. ALL MEDICINES FREE. This special offer goes into effect AT ONCE and holds good to ALL WHO APPLY UNTIL FURTHER NOTICE. CALL OR WRITE. CONSULTATION FREE WHETHER YOU TAKE TREATMENT OR NOT. DO NOT DELAY. APPLY NOW.

$5--Five Dollars a Month

ALL MEDICINES FREE FOR ALL DISEASES. TO ALL WHO BEGIN TREATMENT AT ONCE. This offer will go no longer than once and hold good to all who apply in person or by letter this week!

$5 A Month--All Diseases

Drs. Shores not only cure Catarrh, but they cure Nervous Diseases, Diseases, Bladder Troubles, Heart Diseases, Diseases of the Stomach, Bowels, Piles, Fistula and Rectal Diseases, Female Complaints, Diseases of Women and Children, Rickets, Spinal Troubles, Skin Diseases, Eczema, Asthma, Bronchial and Lung Troubles, Ovarian Diseases, Tumors, Goitre, them, Hay Fever, Neuralgia, Hysteria, Ear Diseases, Goitre (or Thick Neck), La Grippe, Blood Diseases, Diseases of the Prostate Gland, Varicocele, Hydrocele, Scrofula and all forms of Nervous and Chronic Diseases that are curable.

DRS. SHORES TAKE NO INCURABLE CASES under the $5 a month cure. Diseases that have baffled the skill of other doctors and specialists, and stubbornly refused to yield to the ordinary methods of treatment, readily yield in cases are quickly subdued and mastered by these noted doctors. Consultation free and terms within the reach of all. Only $5 a month, all medicines included. Don't apply this week. Everybody who has a symptom of disease should call and consult these noted specialists. CONSULTATION AND EXAMINATION FREE whether you take treatment or not, for any disease.

Drs. Shores & Shores
EXPERT SPECIALISTS

445½ South Spring Street, Los Angeles
Office Hours—Week Days, 9 a. m. to 5 p. m.
7 to 8 p. m. Sundays and Holidays 10 to 12 noon

True Cures for Men

No Cheaper Treatment on the Coast



DR. MILES
Master Specialist

No Better Treatment in the World

My Fee is Only $10.00 Not a Dollar Need Be Paid Until Cured.

This is My Fair Offer to Every Patient.

In Any Uncomplicated Ailment

Why pay more for inferior treatment when you can get the very best medical attention at a fee of from one-half to one-tenth that charged by others? Remember that you are not asked to pay for any experimenting or any failures. If your case will not yield to my treatment, I can ascertain that at the first examination, and will frankly tell you so. I am a specialist for men only and have further confined my specialty to the disorders of the pelvic tract. You can make no mistake by submitting your case to me first. Call today and you will be on the road to health tomorrow.

The Only Diseases I Treat

Lost Vigor, Varicocele, Rupture, Piles, Hydrocele, Organic Weakness, Contagious Blood Diseases, Acute and Chronic Urethral and Prostatic Inflammation.

I Never Guess

Experiment or take chances of any sort. I attempt to cure only those diseases that I have been curing for the past 25 years, and feel sure I am justified in saying that I have learned all about them. Were I lacking in knowledge pertaining to my specialty I would never have attained my present success, nor would I today be recognized as the master specialist treating men's diseases. If afflicted, you can depend upon it that the service I offer you is the service you need, and is service such as can be rendered by no other physician.

Varicocele

An average of one man in [illegible] varicocele. Most men feel a dragging, draining weakness, aware of it until it has robbed their lives. Varicocele causes a loss of the blood in some of the [illegible] blood vessels of men. It causes a heavy, listless feeling that is often mistaken for nervous debility or general decline of power.

"Weakness"

My cures of this disorder are prompt and lasting. No pain or detention from business. Method scientific treatment for the cure of conditions responsible for this functional derangement. Impotency is merely a symptom of this disease—a congestion in the prostate gland, which I cure under my own original treatment. Treatment this gland is promptly restored to its normal state and full sexual activity is the result.

Free Consultation and Examination

I invite every weak or diseased man to call for free advice, and if desired I will make a free examination and diagnosis, but the visit will not obligate him in any way to become my patient. Office hours 9 a. m. to 9 p. m.; Sundays 10 to 1 only.

THE Dr. Miles
458½ South Spring St.
Los Angeles

ALL MEDICINES
Great Offe

G. W. SHORES
Quack Doctors
OF THE EARS
BACK WORK.
WOUNDS
OVER HEART.
STABBED FOUND
OF THE STOMACH
ars a Month-
All Diseas
Day, 9 a. m. to 5 p. m.
ISOR IS
A FREE MAN.
IS DOPPED IN
SOUTH PASADENA
Mer
etter
eatment
the Worl
eed Be Pa
ured.
Every Patient.
Varicocle
"Weakness"
Dr. Miles

South of the Tehachepi."

DISPATCHES FROM CORRESPONDENTS OF THE TIMES.

...TOWED ON FAST RUN.

...OLD COUPLE DASHES ...ERSLANDS.

...Fifty Sick and Forth ...Young Lovers and Their ...Friends in Los ...Helps Them

[BY DIRECT WIRE TO THE TIMES.] Oct. 12.—[Exclusive ... reached Redlands ... accompanied ... a cloud of yellow dust, ... made a fast run from ... It soon developed they ... of some one with an ... marriage knot, and, ... followed by a pedestrian, ... just to view among the ... Others were passing back ... the couple and their ... and friends in Los ... announcing their ... Notes indicating sur- ... to forgive and ... of the license record ... Robert Austin ... Jeanette Fuller, ... both of Los An- ... the identity of the per- ... the marriage and ... the romance are not ...

IMPORTANT PROJECT.

AS FERTILE AS NILE VALLEYS.

TRACT OF FOURTEEN THOUSAND ACRES TO BE DIVIDED.

Former Blythe Estate Will Be Developed—Title Cleared After Twenty Years of Litigation—Suit for Divorce, Following Alleged Kidnaping of Child, Settled.

RIVERSIDE, Oct. 12.—A development project, involving the cutting up of the 14,000-acre tract, formerly known as the Blythe estate, along the Colorado River, and the selling of it in small farms to actual settlers.

This property is owned by the Palo Verde Land and Water Company, which, a year or more ago, purchased it from the heirs of the Blythe estate. The title had been cleared after litigation that had covered nearly twenty years. A. L. Hobson, W. A. Hobson and Frank Murphy of Ventura have the largest interests in the company.

The land is exceedingly fertile. In character it is similar to the valleys along the Nile. The Colorado River will furnish an ample supply of cheap water for irrigation.

The opening up of this large body of land will mean much to Riverside county. It will be subdivided into tracts of from five to forty acres, and the same methods of farming will be adopted that are proving successful in the Imperial Valley, which adjoins it on the south.

SENSATIONAL SUIT ENDED.

A final decree of divorce was entered today for Mrs. Elizabeth Swezea against Jay Swezea, well-known San Jacinto people. This ends a sensational suit, which was begun a little more than a year ago. Last September Mr. Swezea followed his wife and eleven-year-old child to Point Loma, where they had gone for a visit, and carried the child away with him. He found the boy at the wireless station, hurried him into a closed carriage and drove away, later holding him in concealment. Through her attorney, M. Estudillo, Mrs. Swezea brought suit to regain possession of the boy. She won, and also won her suit for divorce.

COMPROMISE EFFECTED.

Miss May Culbertson, a teacher who was discharged from the Auburndale school, and who, a short time ago, brought suit to collect the amount of her salary for the unexpired term, has agreed to compromise the matter by accepting $150, which is about half of the amount sued for. Miss Culbertson, it will be recalled, was brought into unpleasant notoriety a year ago through her connection with the Le Gaye divorce suit. Because of this, and because she had threatened a Corona man with a revolver for having made disparaging remarks about her, it is alleged, the school trustees dispensed with her services.

MARRIAGE LICENSES.

Marriage licenses were issued by the County Clerk today to Gilbert Scott Davis, aged 22, a native of California and resident of Murrieta, and Hazel Gertrude Warren, aged 22, a native of Massachusetts and resident of Riverside, and to Jacob S. Johnson, a native of New York, and E. S. Wilson, a native of New Jersey. Both are residents of Highgrove.

EXTEND PERRIS ALFALFA.

Many Fields in the Valley Seeded and Pumping Plants Installed—Vacant Houses Scarce.

PERRIS, Oct. 12.—Conditions about here today are declared to be better than they have been since the boom days of 1891. More sales of real estate in this vicinity have been made in the past ten months than in the ten years preceding, and old deserted ranches are again taking on the appearance of life and prosperity. Many fields have been seeded to alfalfa, and pumping plants have been installed. The present acreage in alfalfa will be doubled this fall. New settlers are steadily coming in, and the real estate agents are busy showing land to prospective buyers.

In the first nine months of the present year the cars of hay and grain shipped out from her show an increase of 23 per cent. over those of the same period last year. Last month the increase was 143 per cent. over that of September one year ago, while the cars of general merchandise shipped in September show an increase of 84 per cent. over the number for September, 1906.

For some time houses to rent in Perris have been almost impossible to find. Plans are now being made for several new homes. One six-room modern cottage is being built by Mrs. Anna Box on her twenty-acre ranch, recently purchased, two miles north of town.

VALLEY ITEMS.

Maloy Bros. have in their office a grapevine cutting 25 feet long, all of this season's growth. The vine is of the flaming Tokay variety, and bore luxuriantly with but little irrigation. For some time wealthy capitalists have been considering the proposition of starting extensive vineyards in this valley.

The question of incorporating the town is being discussed, and it is more than probable that such a step will be taken before another year passes.

Tom Scott, Santa Fé agent at Alessandro, who accidentally shot himself through the leg with a shotgun two weeks ago, is improving rapidly, and will soon be out of the hospital.

Miss Myrtle Marlar left Wednesday to spend the winter with relatives at Phoenix, Ariz.

J. F. Hook is spending some time in Imperial Valley.

CELERY SEASON OPENS.

First Carloads of the Fragrant Product Are Shipped from the Smeltzer Country.

SMELTZER, Oct. 12.—The celery season has begun with the shipment of two carloads to Los Angeles. The quality is excellent, and conditions are exceedingly favorable for a large crop and good price during the season just begun. B. R. Gerhart, who will act as agent for the association in Los Angeles, has moved to the city.

Residents of Ocean View school district have decided, after considering the matter in a public meeting, to hold an election soon to vote upon the question of building a new schoolhouse.

George Murdock, the onion grower, received an order this week from Dallas, Tex., for three tons of onions to be shipped to that city.

A decree of divorce has been granted in the Superior Court at Santa Ana to Mary A. Hoffman from Fred T. Hoffman, a rancher, residing near Boise.

BRIDE-TO-BE PAVES WAY.

Arrives from Chicago and at Once Gets License—He Arrives Later.

[BY DIRECT WIRE TO THE TIMES.] SAN BERNARDINO, Oct. 12. [Exclusive Dispatch.] George William Vertreas, a young man of prosperous appearance, arrived from Denver tonight and met his bride-elect, Miss Iris E. Whitney, 22 years old, who reached here from Chicago this morning. When she arrived she hurried to the County Clerk's office and prepared for their nuptials by securing in advance of her lover's coming the necessary license, even arranging with the clergyman that no detail of the ceremonial would be lacking when he should set foot on this soil. Both are reticent, merely explaining that they preferred a California wedding, and tonight Rev. Mark B. Shaw of the First Baptist Church tied the knot in the parlors of the Roanoke Hotel.

SPICY.

TWO HUBBIES TO HER CREDIT.

THIS IS BASIS OF LAWSUIT IN SAN DIEGO.

Man Plaintiff Alleges That Woman Defendant Induced Him to Accompany Her Out to Sea and Marry Her When She Already Had Husband Who Was Methodist Preacher.

[BY DIRECT WIRE TO THE TIMES.] SAN DIEGO, Oct. 12.—[Exclusive Dispatch.] In his defense in a civil action in the Superior Court, in which Frank M. Barr and McTurner, his former partner in the real estate business, and Mrs. Barr are in litigation over property matters, Barr contends that Mrs. Barr cannot secure any of his property. He gives as the reason that at the time of their marriage she had not secured a divorce from Rev. E. H. Henry Byron, a Methodist minister.

Mrs. Barr holds deeds to $30,000 worth of real estate, which Barr has accumulated since their marriage. He asks that the form of marriage through which they went in April, 1898, be declared void. Barr alleges that he was induced by the defendant to go out upon the Pacific Ocean in a steamer, and at a point two miles off San Pedro Harbor to enter into this pretended marriage. He avers that the defendant did this in order to evade and violate the laws of the State of California.

Rev. Byron, who is said to be the husband of the defendant, was at one time pastor of the Methodist Church here. Mr. Barr's attorneys state that they are confident of carrying the case through to a conclusion successful to the plaintiff, as Mrs. Barr had not been granted a divorce from her first husband at the time of the second marriage, and that the law provides that such a marriage shall be void whether performed on land or upon the high seas.

START DIVISION ANEW.

In commenting on the recent action of the Supervisors in denying the petition for the formation of Palomar county, the people of Escondido, who have been most prominent in the movement, say that this means only a temporary setback. Another petition will be started at once, which they expect to file with the Supervisors within thirty days. Of the country sections Mesa Grande, Ramona and Oceanside had filed protests against being set off into the new county, and it was by these and other sections of the country that the fight against county division was made. The city took no part in it. Giving the petitioners the advantage in every method of figuring they were 61 signatures short in one case and 146 in the other. Under the showing made the taxpayers of the new county would have had to pay taxes at the rate of $9.80 per $100.

BUILDING AND REALTY.

In San Diego the number of building permits issued in the past six days shows a gain of $53,179 over the corresponding days in 1906, the aggregate for this year being $87,826 as against $34,146 last year. The aggregate of permits issued since January 1, 1907, is $1,719,206. Last year at this time the total for the year was $2,351,890. There has been a notable increase in the number of permits issued in the last two or three weeks, being for the most part for cottages, calling for expenditures of between $2000 and $2500.

In the line of residence permits the most important taken out for the past six days was that by William Clayton, managing director of the Spreckels corporations, indicating an expenditure for the residence alone of $15,000. The site is at the corner of Laurel and Park avenue, on Florence Heights, overlooking the bay and the park, and the mountains beyond.

The Casterline Cutler Company has bought a half block at Twenty-ninth and Colton streets, where it will erect a factory at a cost of $30,000. At an expense of $12,000 the Benson Lumber Company will build a wharf at the foot of Twenty-second street, extending 500 feet into the bay.

The San Diego Electric Railway Company, a Spreckels corporation has taken out a permit of $25,000 for the construction of buildings and equipment at its power plant at the foot of E street.

SAN DIEGO NOTES.

For the making of important extensions the Home Telephone company has decided to issue $1,500,000 worth of bonds. Cables are to replace single wires in many places, and the country service is to be enlarged.

The Chamber of Commerce, through its board of directors and committees, is preparing for an excursion from this city to Honolulu when it is expected that a special steamer load of 200 or 400 will leave on a three or four weeks pleasure trip. It is asserted that the fare can be made below $200, all things included.

The San Diego Consolidated Gas and Electric company has announced a reduction of from 6 to 27 per cent in rates for electric power, March 1. A new 520-horse-power boiler is to be installed.

The directors of the Chamber of Commerce have indorsed the movement suggested by President Roosevelt for the improvement of the great inland water ways of the country, particulary of the Mississippi and Ohio rivers.

The death of Col. G. C. Robbins, here Thursday, removes one of the pioneer residents of the city. He was the first man to establish a lead smelting plant in Nevada, Col. He also established the first gold pen factory west of New York, at Detroit, Mich. He came to California in 1849. He was one of the first Mayors of Portland, Or. While in Missouri he founded the town of Troy. By occupation he was a mining engineer, and was well known among mining men along the Coast. He leaves two sons, Frank Robbins of Los Angeles and Charles P. Robbins of Spokane, and one daughter, Miss Mary Robbins of this city.

UPLAND.

UPLAND, Oct. 12.—Since Upland has landed the nomination for Sheriff of the projected new county of Pomona there seems to be considerable more interest evinced in the consummation of the new county idea than formerly.

Mrs. J. A. Bradshaw has returned to the old home in Missouri, for a visit. It is possible that Mr. Bradshaw will also return East for a year.

A public reception in honor of Dr. A. C. Welch and wife is being arranged to be held in the Methodist Church Monday evening.

J. S. Hirschler and family, recent arrivals from Hillsboro, Kan., have taken a temporary abode at Ioamosa.

An association has been formed in Upland, including in its membership almost every business and professional man in town. The object of the new society is to promote the social and business interests of the city, primarily, as well as to induce strangers to locate in Upland.

Grape curing in the neighborhood of Cucamonga is progressing nicely. The weather has been propitious, and a large yield of what is known as "second-crop" fruit is being harvested.

Roy Hitt, pitcher for the Cincinnati team the past season, has returned to his home at Cucamonga, for the winter.

A reception in honor of Mr. and Mrs. Charles P. Fuller, who have recently returned from a wedding tour of the eastern States, was held at the home of E. P. Fuller, father of the groom, at San Antonio Heights, Thursday evening.

The first meeting for the new year of the Woman's Literary Club was held at the home of Miss Saidee Sawyer, on North Second avenue.

Mrs. E. L. Westland and son, William, are expected to arrive home this week, after an absence of about two months in Michigan.

Piles Quickly Cured at Home

Instant Relief, Permanent Cure—Trial Package Mailed Free to All in Plain Wrapper.

Half of the suffering and torture of piles has never been told. But no matter. Whether your particular case of piles is almost too excruciating for any mortal to bear, or if you are fearfully tantalized by unreasonable itching, or whether you have only a moderate case of piles, there is positive relief, and quick too, in Pyramid Pile Cure.

You need not take for granted all we ourselves say about our Pile Remedy. We want it to speak for itself. We want you to send for a free package, today, of the marvelous Pyramid Pile Cure. We want to prove these statements to you personally, so that you will feel the result yourself.

Follow a few simple directions. Get well to stay well.

You don't have to stop working one single day.

No tortures from operations.

No heavy doctor's bills.

Here for instance is a sample of the kind of letters we get every day, and we don't have to ask for them:

"Friend: I write to tell what good your Pyramid Pile Cure has done for me. I used your sample, and it did me so much good I went and got two boxes, and I used one and I am another man altogether. I have no pain no piles, and I have been troubled with them for over fifty years, and could find no relief till now, thanks to your timely cure. Use my name if it will do you any good. Isaac Smith, Wharton, New York."

For Free Sample, send to the Pyramid Drug Co., 96 Pyramid Building Marshall, Mich., or you can buy Pyramid Pile Cure in any drug store for 50 cents a box.

GREAT DISCOVERY

The Medical Fraternity Puzzled Over the Wonderful Success of the New Treatment for Consumption.

Improvement and discovery is the order of the age, especially in the treatment of diseases formerly considered incurable.

The latest and most important discovery of the century is attracting wide-spread attention, and the medical profession is greatly puzzled over the marvelous results obtained through the agency of a new treatment for all diseases of the lungs, throat and bronchial tubes.

The new discovery is the culmination of long years of scientific study and investigation by eminent physicians of known ability and experience in the treatment of tubercular troubles. It has been used and tested in private practice by some of the most prominent physicians in this country for several years and the permanent results obtained have been of such a marvelous nature as to astonish the entire medical profession.

In all cases of consumption and chronic lung trouble, the new treatment causes immediate and decided improvement in weight and strength. It restores the appetite, allays fever and stops night sweats.

Some of the results already reported border on the miraculous. Mild, or incipient cases readily and quickly yield to the treatment. In severe cases marked improvement is soon noticed and even patients in the advanced stages of consumption have been restored to their former health and activity.

If anyone dear to the reader is afflicted with the dreaded destroyer, consumption, the sufferer should be told of the new discovery. The treatment is entrusted only to skilled physicians who have made tubercular and pulmonary diseases a specialty.

Further information regarding the new discovery, known as The Myers Treatment, can be obtained by calling at 529½ South Broadway, Los Angeles, where the physician in charge will carefully diagnose cases free of charge.

(This article discusses educational principles of far-reaching importance to all prospective business college students.)

Educational Logic

PROPOSITION 1. THE PRINCIPLE OF MATHEMATICS AS APPLIED TO ARITHMETIC IS THE SAME IN ALL TEXTS OR METHODS OR "SYSTEMS" OF ARITHMETIC.

Admitting that some texts or systems are better than others, or that "all are good," but that proficiency in arithmetic can be acquired through any one of the texts or systems, there can be no logical reason why a school should maintain several "departments" of arithmetic. Three arithmetic departments, for instance, each with its beginning, intermediate, and advanced sections, with probable subdivisions, making nine or more classes a day—surely this would be confusion and dissipation.

PROPOSITION 2. THE PRINCIPLE OF PHONETICS AS APPLIED TO SHORTHAND IS THE SAME IN ALL TEXTS OR SYSTEMS OF PHONETIC SHORTHAND.

Whether we assume, (a) that some systems are better than others, or (b) that "all are good," but (c) that proficiency in shorthand can be acquired through any one of the systems, there is no logical reason why a school should endeavor to maintain several "departments" of shorthand.

ILLUSTRATION 1. A shorthand school, or department proper, in which only one system is taught, must maintain at least (a) two beginning grades, (b) two intermediate grades, (c) two advanced grades, (d) three dictation grades. Assuming that each section has only three recitation periods a day, the nine sections mentioned would aggregate twenty-seven recitation periods requiring the teacher's services, besides the individual and incidental work necessary, such as starting beginners, giving tests, grading papers, correcting exercises, etc.

THIS SCHEDULE SUGGESTS THE MINIMUM OF WORK AND ATTENTION NECESSARY TO CONDUCT PROPERLY ONE COMPLETE DEPARTMNT OF SHORTHAND IN A SCHOOL CONCENTRATING ON ONE SYSTEM.

ILLUSTRATION 2. By way of contrast, let the reader or prospective student imagine the same school in the same apartments trying to conduct two to five departments of shorthand, thus multiplying the work and attention required in proportion to the number of systems taught—in fact more—for the confusion resulting adds at least twenty-five per cent. to the teachers' task, even assuming that the teaching force has been multiplied by the number of systems or "departments"—WHICH NEVER IS THE CASE.

SOME FACTS WORTH CONSIDERING.

FACT 1. The Woodbury has demonstrated the merits of the GREGG shorthand—has made it popular in this city, and created a demand for it.

FACT 2. Old-line schools who have heretofore strenuously opposed the Gregg system are now advertising Gregg "departments."

FACT 3. These so-called "departments" in the old-line schools are at present mere SIDE ISSUES—to hold trade. The prospective GREGG student is unwise in TAKING or BEING taken as a side issue.

FACT 4. To conduct three to five "departments" in Arithmetic, or Grammar, or Penmanship, would be educationally inconsistent and unscientific. THE SUBJECT OF SHORTHAND IS NO EXCEPTION.

FACT 5. The Woodbury does not undertake to maintain THREE to FIVE confusing and conflicting "departments" in SHORTHAND to correspond with the various POLY-position systems published. It conducts ONE strong, up-to-date DEPARTMENT of shorthand, teaches ONE one-position SYSTEM of shorthand—the GREGG—thus concentrating the students' and teachers' efforts, preventing divergent activities, avoiding distracting influences, steering clear of petty jealousies and disputations among pupils and teachers, and, in every way, fostering conditions that make for "THE SUCCESS OF THE STUDENT" which is the school's motto.

Should the Woodbury ideas and methods appeal to you, we shall welcome you cordially. You will find our school vibrant with ENTHUSIASM and LIFE. Our teachers are strong, helpful, sympathetic, INSPIRING. You will receive an impetus successward that will last through life. Upon graduation some business office will want you at a good salary.

Do not hesitate to call, write or telephone for catalogue and information. We shall not annoy you with solicitor or "calls."

October Enrollment Continues Monday, October 14, And All Week

Woodbury Business College

E. K. ISAACS, President

809 South Hill Street, Los Angeles, California

F1850—Main 2905

HEALD'S

Southern California Business College

614 SOUTH GRAND AVE., LOS ANGELES, CAL.

Is the Leading School of Business Training in the South

It teaches Modern, Successful Business, and its graduates are in demand among the business men. It secures profitable positions for its graduates.

BE A HEALD STUDENT

New rooms provided. Three new teachers just added. Heavy enrollment. Now is a good time to begin. Visitors are cordially invited to visit the college. For catalogue giving full information, address J. W. LACKEY, Manager.

DOBINSON SCHOOL OF EXPRESSION (Inc.)—Fall term in EXPRESSION DEPARTMENT opens Monday, September 16. DRAMATIC DEPARTMENT in class or private lessons, open all the time—EVENING CLASSES meet twice a week—JUVENILE CLASSES in elocution Monday and Thursday afternoons. DOBINSON AUDITORIUM, 1044 SOUTH HOPE STREET.

MISS de LAGUNA and MISS VANCE'S SCHOOL FOR GIRLS

THE WESTLAKE SCHOOL.

Beautiful situation. Accredited to leading colleges. 613 South Alvarado street. Main 4050; Home U1653.

Los Angeles Business College

Established 1882 417 W. 8th St.

YALE SCHOOL

T. G. ADAMS, B. A., Head Master (Yale.) Boarding and Day School for young men and boys. Fine Gymnasium. Illus. Cat. Main 6236. 205-209 N. UNION AVENUE.

HUNTINGTON HALL

1111 S. MAIN STREET

Boarding and Day School for girls; certificate admits to eastern colleges. Special course for European Travel, French school in Paris. Good primary department. Day School prices for the year, Senior Department $200; Junior $150; Primary $100; school opens October 15. Principal will be at home after October 7th. FLORENCE HOUSEL, Principal. Phones: F-5321, Main 7185.

18th Year

Girls' English Classical School

Reopens Sept. 26. Send for illustrated catalogue. ANNA B. ORTON, Prin. 130-134 South Euclid Ave., Pasadena, Cal. Home Phone 696.

Stamp Mills

and Ore Concentrators

Gasoline Hoists and Ore Car Buckets

Horse Power Whims

for Prospectors



We manufacture and keep in stock the largest assortment of Mine and Ore Reduction Machinery in the West

Joshua Hendy Iron Works, SAN FRANCISCO, CALIFORNIA

THE NEW WALL BED

Architects, builders and contractors are invited to call and examine the new wall bed, especially adapted to apartments, hotels and residences, which an inventor in Los Angeles has perfected. It is so complete in design and construction that it is at once a thing of wonder and admiration. Artistic, hygienic, easy to operate, and with all a space saver, requiring only twelve inches of space in the closet; a condition of absolute necessity in all up-to-date buildings.

It stands as a masterpiece of mechanics. It is really the solution of a knotty problem in mechanics or statics, so accurate, that its adjustment is absolutely minute and correct. This wall bed will prove of deep interest to Architects, Contractors, Builders, and lessees of apartment hotels, also to builders of residences.

When the bed is in position in the wall no one would ever surmise there was such an article in the room. One sees in the wall a mirror, and on each side an ornamental electric bracket. Taking hold of the bracket, a very slight effort brings the bed down. At the top is now seen a chain; pulling this down, there comes to view the headboard with brass grills attached, the rear closure that is hidden in the auxiliary recess in the closet above the bed, which slides vertically downward into position, locking itself automatically when the bed is complete.

There is not an objection to be found in its construction. It is simple, durable and positively a bed, easy to operate, thoroughly safe, as well as entirely sanitary, and can be operated by a child.

Orders are now being taken for the new wall bed at the office of G. D. EDMONDS, Manager, 502-503 Security Building, Fifth and Spring. Home phone F7377.

Schools and Colleges

INFORMATION BUREAU OF THE TIMES FREE TO ALL

Full particulars, together with catalogues, circulars, etc., of Universities, Colleges and Private Schools advertised in these columns may be had free of charge by calling or writing The TIMES FREE INFORMATION BUREAU.

California Military Academy

Santa Monica, Cal.,

Major E. M. Baker, Superintendent.

Bartlett R. Bishop, A.B., Principal.

Strictly military boarding and day school for boys. Fits for college, foreign travel and business. Only school in the vicinity of Los Angeles situated on the bluff directly overlooking the Pacific Ocean. Ideal winter climate, affording outdoor recreation and sea bathing the entire year. Highest standard of scholarship. Uniform inspected by State Military Authorities and approved as conforming to the new "uniform law." Fall term opens Sept. 25, 1907. Catalogue on application.

Marlborough School For Girls

603 WEST 3RD STREET.

19th year opens October 1st. Outdoor study, gymnasium, tennis, basketball. Pupils under 14 not admitted. References from school last attended absolutely necessary if pupil is unknown to the principal.

Mrs. Caswell will be at home after Sept. 15th, daily from 2 to 4.

Certificate admits to college.

MRS. GEORGE A. CASWELL, Principal.

MISS GRACE WILTSHIRE, Vice-Principal.

MARLBOROUGH PREPARATORY SCHOOL

624 WEST ADAMS STREET.

Girls under 14 years old. Fifth year opens September 20th. Boarding pupils received any time. Day pupils should apply promptly, as the number is limited.

MISS IDA B. LINDLEY, Principal.

Fillmore School of Music

THOS. H. FILLMORE, Director.

First-class instruction in Piano, Theory, Voice, Violin, Organ, Harp, Violoncello, Flute, Clarinet, Saxophone, Oboe, French Horn, Trombone, Mandolin and Guitar; Spanish, German, French and Italian, Dramatic Art and Expression. Terms moderate. Write for Catalogue. Address 328 Blanchard Bldg., Los Angeles.

The Brownsberger Home School

532-5-7 West Seventh Street. The Largest Business College in Los Angeles. Beautiful for situation. Perfect light and air. Investigate.

Urban Academy

Semi-Military Boarding and Day School

For Young Boys

909 Benton St. Phones Home 52842, Bdwy. 3878

Miss McDonnell, Principal

References, Hon. Wm. Taft, Sec. of War Rt. Rev. Bishop Thomas Conaty.

Cumnock School of Expression

FALL TERM NOW OPEN.

Boarding and Day School for young women. EXPRESSION COURSES (three years.) ACADEMIC Course (four years.) SPECIAL Courses. Work conducted upon individual method. Private lessons in Reading given all regular pupils. Gymnasium, tennis and basketball. Atmosphere of school ideal and highest standard maintained 1300 S. FIGUEROA ST.

California Teachers' Agency

Has located 2200 on this coast. We know the schools, school laws and conditions. Teachers are in constant demand for schools and families. If you want a school or a teacher, call or write us. BOYNTON NORMAL has prepared 1100 teachers for certification, and can save you time and uncertainty. Enter now. BOYNTON & ESTERLY, 535 Stimson Block.

Girls' Collegiate School

Sixteenth year begins Sept. 26. Resident and day pupils. Certificate admits to college. 12 years graded courses. Music, Art, Gymnasium, Tennis, Basket Ball (Casa de Rosas) courts. Alice K. Parsons, Joanne W. Dunmen, Principles. ADAMS AND HOOVER STS.

Not the oldest—Not the largest—But the best

School Shorthand and Typewriting

Advantages exceptional—Terms reasonable. Special equipment for speed practice. THE COMPANY OF PUBLIC STENOGRAPHERS. Suite 321-3-5 Herman W. Hellman building.

Los Angeles Military Academy

COMMONWEALTH AVENUE.

Thorough preparation for college or business; moral, educational and social advantages, and methods which appeal to thoughtful parents desiring for their sons and best preparation for life. Next semester begins Sept. 17. Walter J. Bailey, A. M., Principal. Phones: Main 1556; H2626.

HEALD'S SOUTHERN CALIFORNIA Business College AND GRAHAM SCHOOL OF SHORTHAND, 614 S. GRAND AVE. LOS ANGELES, CAL.

J. W. LACKEY, Mgr.

Woodbury Business College

809 South Hill Street. Day and Evening

CALIFORNIA SCHOOL

for boys—primary and grammar grades. Boarding and day. Gymnasium, Signal Military Drill, languages. N. WILLIAM BRICE, A. B., Principle. B-3672.

SCHOOL OF Art and Design

N. E. Corner Westlake Park. Every branch day and evening classes. L. E. MACLOD, Director. All visitors welcome E-1607.

THE LYRIC SCHOOL OF MUSIC

Luella M. McCune, Pres.

721 S. Olive st. Phones Broadway 2995; F4754. Special courses for teachers or adults. Open day or night. Practice piano for rent.

Pacific School of TELEGRAPHY

417 W. Fifth St., Los Angeles. Established 1899.

MISS ABELL'S SCHOOL

1148 S. ALVARADO.

INDIVIDUAL INSTRUCTION. All grades. Special work for adults. Phone B-2987.

L. A. CONSERVATORY OF MUSIC AND ARTS

Virgil Clavier for tourists. 327½ S. Spring st. H. J. VALENTINE, Pres. A1256—M-4661.

HARVARD SCHOOL [MILITARY]

Western Ave. Now in session. 10-acre athletic field. Send for illustrated catalogue. Tel. B-4008. Grenville C. Emery, Litt. D., Head Master. Sept., 1907.

12th YEAR

Miss Allen's Boarding School for NERVOUS AND BACKWARD children. Special attention to defective speech. 1816 Georgia street.

100 WORDS PER MINUTE WITH ONE FINGER

Eclectic Shorthand

Saves Time and Cash

1018 S. Main St. Phone Home F6384

THE WEATHER.

COMPARATIVE TEMPERATURES.*

	Max.	Min.	Mean.		Max.	Min.	Mean.
Boston	62	52	57	New York	64	50	57
Washington	70	42	56	Buffalo	52	40	46
Pittsburgh	66	42	54	Cincinnati	66	44	55
Chicago	56	38	47	St. Paul	48	34	41
St. Louis	60	36	48	Kansas City	66	34	50
Honolulu	86	66	76	Jacksonville	86	62	74
Los Angeles	79	56	67	Tacoma	70	52	61

*The maximum is for day before yesterday; the minimum for yesterday. The mean is the average temperature for the two days.

Yesterday's Forecast and Report.

U. S. WEATHER BUREAU, Los Angeles, Oct. 12.—[Reported by A. D. Wollaber, Local Forecaster.] At 5 o'clock a.m. the barometer registered 29.92; at 5 p.m., 29.84. Thermometer for the corresponding hours showed 59 deg. and 72 deg. Relative humidity, 5 a.m., 84 per cent.; 5 p.m., 38 per cent. Wind, 5 a.m., east, velocity 7 miles; 5 p.m., southwest, velocity 9 miles. Maximum temperature, 81 deg.; minimum, 56 deg. Barometer reduced to sea level.

Weather Conditions.—The high area centered over the Middle West Friday continues to advance slowly eastward, causing a general fall in temperature from the Missouri River to the Atlantic, and sharp frosts in most of the Middle Western States, the Ohio and Allegheny valleys and the upper lake region. The lake storm is passing to sea off the North Atlantic coast. It caused showers Friday in the Middle Atlantic and the New England States. Elsewhere in the United States, fair weather has prevailed, except at San Francisco, where a local shower occurred Friday morning. The barometric conditions this morning are favorable for fair weather in Los Angeles and vicinity during tonight and Sunday.

Forecasts.—Local forecast for Los Angeles and vicinity: Fair tonight and Sunday; winds mostly westerly.

SAN FRANCISCO, Oct. 12.—The pressure is rising slowly along the coast and falling over the interior. This has caused cloudy weather and light rain in Washington and Idaho, and also in Southern Arizona. In other districts on the Pacific Slope, fair weather prevails. The temperature has fallen over Northern Nevada and Western Oregon, and remained nearly stationary in other districts. Conditions are favorable for fair weather in California Sunday.

Forecast:

San Francisco and vicinity: Fair Sunday; fresh northwest wind.

Santa Clara Valley: Fair Sunday; light north wind.

Sacramento Valley: Fair Sunday; light south winds.

San Joaquin Valley: Fair Sunday; light north winds.

Los Angeles and vicinity: Fair Sunday; light west wind.

Arizona: Fair Sunday and Monday.

YUMA (Ariz.) Oct. 12.—[Exclusive Dispatch from the U. S. Geological Survey.] Gauge height Colorado River, 9.10 feet; yesterday, 9.10 feet.

BUSINESS.

FINANCIAL AND COMMERCIAL.

OFFICE OF THE TIMES,
Los Angeles, Oct. 12, 1907.

FINANCIAL.

BANK CLEARINGS. Bank clearings yesterday were $1,826,045.45. For the corresponding day of 1906, $1,653,712.32.

Monday	$1,826,190.61
Tuesday	2,124,472.32
Wednesday	1,810,974.60
Thursday	1,903,651.47
Friday	1,826,045.45
Saturday	[illegible]
Total	$11,781,475.48
Same time, 1906	10,000,000.00
Same time, 1905	10,302,085.60

Following are the live quotations on general and mining securities listed on the Los Angeles Stock Exchange this morning, furnished by W. L. Bellman building, Fourth and Main streets, for yesterday's session of the exchange.

OIL STOCKS.

	Bid.	Ask.
Associated Oil	$27.25	$ 27.50
Brookshire Oil	....	2.40
Central	....	.50
Continental	.75	.80
Continental	12½	13
Fullerton Oil	....	....
Mexican	1.25	1.40
New Pa. Petroleum Co.	1.31	1.40
Final Oil Co.	....	32.00
Olinda Land Co.	13½	.14
Read Crude	....	.75
Rice Ranch Oil Co.	....	....
Union	185.00	190.00
Union Providence Co.	....	230.00
United Petroleum	....	230.00
Western Union	....	236.00

BANK STOCKS.

	Bid.	Ask.
American National	$115.00	....
Bank of Los Angeles	....	150.00
Broadway Bank & Trust Co.	150.00	....
California Savings Bank (Capital, $125,000 paid up.)	....	220.00
Central National Bank	200.00	....
Citizens' National	....	250.00
Commercial National	220.00	....
Farmers & Mer. Nat'l	230.00	240.00
Federal Bank of Los Angeles	....	15.00
First National	420.00	430.00
German-American Savings	....	210.00
Globe Savings Bank ($100,000 paid up.)	107.00	115.00
Home Savings Bk. of L. A.	....	122.00
Merchants' Trust Co.	....	210.00
Pacific Bank of Cal.	....	210.00
Security Savings Bank	225.00	275.00
The Southern Trust Co. ($1,000,000 paid up.)	....	80.00

*BONDS.

	Bid.	Ask.
Associated Oil Co.	75	....
California Fruit	....	101
Corona City Water Co.	....	100
Corona Power & W. Co.	....	91
Cucamonga Water Co.	....	105
Ed. Elec. Co. Is R.	....	100
Ed. Elec. Co., old issue	100	107
Home Telephone Co.	79	85
Los Angeles Int. Ref.	....	....
L. A. Pac. 1st Con. Mtge.	....	101
L. A. Stove Co.	....	103
L. A. Traction Co.	100	112
L. A. Traction Co. 5s	....	95
Mission Trans. & R. Co.	....	....
Mt. Lowe Railway	....	....
Pacific Light & P. Co.	90	100
Pacific Electric Ry. Co.	....	104
Pasadena H. T. & T. Co.	....	102
Pomona G. & E. & P. Co.	....	102
Pomona Con. Water Co.	....	100
Rivers.de H. T. & T. Co.	....	103
Riverside L. & P. Co.	....	100
S. Monica H. T. & T. Co.	....	104
San Diego H. T. & T. Co.	....	103
Santa Barbara Elec. Ry.	....	95
Seaside Water Co.	....	100
Temescal Water Co.	....	101
Union Transportation Co.	....	95
U. S. L. D. T. & T. Co.	....	101
Visalia Water Co.	....	....
Whittier H. T. & T. Co.	....	....

*Prices include accrued interest.

INDUSTRIALS AND PUBLIC UTILITIES.

	Bid.	Ask.
Cal. Portland Cement Co.	$ 85.00	$ 87.00
California Hospital	....	104.00
Edison Electric pfd.	....	84.00
Edison Electric com.	....	81.25
Home Telephone Co.	84.62½	85.00
Home Tel. Co., com.	....	22.00
L. A. Brewing Co.	....	125.00
L. A. Investment Co.	2.00	....
L. A. Jockey Club	30.00	....
Occidental Life Ins. Co.	140.00	....
Pasadena H. T. & T. Co.	85.00	90.00
Riverside H. T. & T. Co.	99.00	99.00
San Diego H. T. & T. Co.	....	23.00
Title G. & Trust Co., pfd.	120.00	....
Title G. & Trust Co. com.	125.00	....
Title I. & Trust Co. com.	125.00	....
Title I. & Trust, Ser. C.	130.00	....
U. S. L. D. T. & T. pfd.	....	84.37½
Union Trust Co.	....	41.00

OFFICIAL SALES: 25 Associated Oil at 27.12½@27.37½; 200 Olinda Land at 14, 50 at 14.50. Seller on afternoon session of October 11: 20 Associated Oil at 27.50; 20 Union Oil at 188.00@194.00; 1000 Central Oil at 2.30.

MINING STOCKS.

	Bid.	Ask.
California—Greenwater District—		
Clark Copper Co.	.05½	.06½
Furnace Creek Copper	....	.40
Copper King & Copper Co.	....	.70
Cal. Hills M. Co.	.01½	.01½
Consolidated Mines Co.	.03½	.03½
Nevada—Goldfield District—		
Goldfield Con. Mines	5.05½	5.25
Goldfield-Wild Horse	....	.03
Gold Storm King G. M. Co.	....	.09
Mount Lone Tonopah	10.00	....
Johnnie District, Nye County—		
Johnnie Con. G. M. Co.	.03½	.30
Mohawk-Johnnie	....	.10
Searchlight District—		
Nevada Searchlight	.01½	.02½
Searchlight M. & M. Co.	....	1.00
Searchlight Parallel	.02½	.02½
Searchlight Western	.02	.03
Tonopah District—		
Belmont	1.40	1.45

OFFICIAL SALES: 2 Mounta Lon "Bonds" at 11.00; 100 Goldfield Consolidated Mines at 5.00; 1000 Johnnie Consolidated at 5½@5½; 1000 at 5½, B. 30; 5000 Consolidated Mines at 5½, B. 30.

LOCAL PRODUCE MARKET.

Yesterday was a day of snap and vigor in the open market and among the large produce dealers. Things were all cleaned up. The week, as a whole, was a very good one. Some very large sales were made and high prices generally prevailed.

Eggs—Day's receipts were 64 cases. A smaller amount than was received on any other day during the entire week. Unless receipts are heavier Monday, an advance in prices is expected, notwithstanding the fact that eastern shipments are arriving in large quantities. Offerings on change were very light and none accepted.

Cheese—No receipts. The stock on hand is large.

SLEEPY.

NEITHER BULLS NOR BEARS ARE ACTIVE.

BUSINESS was very dull on the Los Angeles Stock Exchange yesterday. Light trading was carried on in Associated Oil, 60 shares selling at 27.25@27.37½. The close was at 27.25@27.50. Three thousand shares of Olinda Land were sold at 14, on buyer sixty contracts, the stock closing at 12½@14.

On the mining call a feature was the sale of two Mauna Loa "bonds," as a new stock is named, at $17. This stock was only listed recently. It closed with $16.00 bid, and none offered. One hundred shares of Goldfield Consolidated were sold at $5 flat. Johnnie Consolidated was traded in to the extent of 4000 shares at 5½@5¾, while 1000 shares additional sold at 10¾ on a buyer sixty contract. The close was at 5½@10. Consolidated Mines sold at 3¾, on a buyer thirty contract, 5000 shares being handled.

Butter—Day's receipts at 11,228 pounds. The butter situation is a very perplexing one. Dealers all made an advance in the selling price Saturday morning. Offerings were few and no sales were recorded.

Potatoes—Day's receipts 2063 sacks. A rapidly as they arrive they are placed in storage. The price remained the same yesterday with a slight indication of weakness.

Onions—Day's receipts, 40 sacks. A carload fancy Colorado was sold at 1.85, which is considered very low. No radical changes took place during the week in the onion market.

Beans—Day's receipts, 4 sacks. There is a much better outlook now than there was a week ago, and the hrvests throughout the southern portion of the State are far exceeding expectations, although short as compared with those of last year.

Sweet potatoes—Day's receipts, 50 sacks. This variety of the potato, this year, is very large, sound and well colored. The prices continue the same. Offers were light.

Vegetables were very plentiful. Some perfect celery root sold at 45 cents a dozen. Eggplant was well cleaned up. A few oyster plants moved freely. Fresh onions and radishes sold well. Carrots and turnips were in demand. Some exceptionally fine celery from the Santa Ana district sold at 75 cents. Brussels sprouts went at 7 cents a pound. The cucumber glut continues, and tomatoes are in over-supply.

In fruits no changes were made in quotations. Very fine Permain apples, grown at Downey, are being brought in and packed for winter storage, as well as for immediate use. Belleflowers were a trifle steadier. Colorado Jonathans were offered in large quantities, but found no buyers. Grapes were cleaned out by noon. Muscats, as usual, form the principal call with Tokays a very close second. There are more Mission grapes coming in daily. Concords are almost off the market.

For the first time in two weeks there was a glut of fish. They were so plentiful that very many had to be placed in storage. Several large Jewfish were brought from the Redondo fisheries. Halibut, smelt and yellowtail were in excess of the demand. Lobsters were so plentiful that they could not be disposed of.

Poultry quotations remain the same.

Prices Current.

EGGS — Candled, California ranch, selected, 29@31; fresh ranch, local, case count, 27@28; eastern, fresh, candled, 22@25; storage, selected, 25@27.

BUTTER—Creamery, extras, 25; creamery, firsts, 24; dairy butter, 23; cooking, 20; eastern, extra, 28.

OLEO—Extra fancy, 19@20; choice, 18@18; standard, 16@18.

CHEESE—Cal. Anchor, 18; Cal. I. A. 18; storage, choice, 15½; fresh, 17½@18; eastern, dalsies, 19½; Longhorns, 19; N. Y. twins, 17½@18; singles, 18; hand, 20; Dom. Swiss, 22; imp., 30; Limburger, 16; cheddars, 18; brick cheese, 19; Dom. tub, 17½.

BEANS—Pinks, No. 1, 1.90@2.75; new stock, 3.00@4.25; Lady Washington, No. 1, 2.90@3.75; small white, No. 1, 3.00@3.50; Limas, No. 1, 3.75@4.00; American lentils, 10@11 lb.; black eye, 5.

DRIED FRUITS—Apples, evaporated, new, 12; blackberries, 30 1-lb. cartons, 16. Citron, fancy, 10-lb. boxes, 20. Currants, imported, fancy, bulk, re-cleaned, 11; fancy, 20 1-lb. packages, 11½; fancy, 50 ½-lb. packages, 12. Dates, imported, Fards, fancy, 60s, 4; Fards, fancy, 10s, 6; Golden, fancy, 60s, 3; Golden, fancy, 10s, 4; 1-lb. packages, Figs, new, per box, 20, 25, 1.60; White, "special" cartons, 10 lb., 1.50; White, "Premier," 10 lb., 1.00; White, "choice," 10 lb., 75; White, "Adelaide," 10 lb., 50. White, "Medal" bricks, 50 4-oz., 1.00; White, loose, 25 lb. boxes, fancy, 1.00; White, imported, 60 lb. packages, 11½; fancy, 50 ½-lb. packages, 12. Dates, imported, Fards, fancy, 60s, 4; Fards, fancy, 10s, 6; Golden, fancy, 60s, 3; Golden, fancy, 10s, 4; 1-lb. packages, Figs, new, per box, 20, 25, 1.60; White, "special" cartons, 10 lb., 1.50; White, "Premier," 10 lb., 1.00; White, "choice," 10 lb., 75; White, "Adelaide," 10 lb., 50. White, "Medal" bricks, 50 4-oz., 1.00; White, loose, 25 lb. boxes, fancy, 1.00; White, imported, 60 lb. packages, 11½; fancy, 50 ½-lb. packages, 12. Nectarines, per lb., fancy, 20c. 14. Peaches, fancy, Mulrs, 25; choice, 20; Phs, choice, 20; fancy, 25. Pears, fancy, 30c. 35. Peels, lemon or orange, 18c. 20. Plums, fancy, 20c. 25. Prunes, fancy San Jose, 40-50, 25-lb. boxes, 5½; 50-60, 25s, 5½; 60-70, 25s, 5; 70-80, 25s, 4½; 80-90, 25s, 4; 90-100, 25s, 3½; 100-120, 25s, 3; 120-140, 25s, 2½; 140-160, 25s, 2. Prunes packed in 50-lb. boxes, 50 less; in 5-lb. boxes, 2c extra; in 10-lb. boxes, 1c extra.) Prunes, silver, fancy, 25s, 11.

RAISINS—Fancy box, 4-crown, 50-lb. boxes, 1.60; clusters, 4-crown, 50-lb. boxes, 4.60; clusters, 4-crown, 20-lb. boxes, 2.25; clusters, 3-crown, 20-lb. boxes, 2.75; clusters, 2-crown, 20-lb. boxes, 90; clusters, 6-crown, 25-lb. boxes, 2.50; clusters, 5-crown, 5-lb. boxes, 1.60; clusters, 4-crown, 12 7½-lb. cartons, 1.50; quarters, 4-crown, 24 1-lb. cartons, 1.40. Loose Muscatels, per lb. 2-crown, 50-lb. boxes, 5½; 3-crown, 50-lb. boxes, 5½; 4-crown, 50-lb. boxes, 6; 5-crown, 50-lb. boxes, 6½; Sultanas, 50-lb. boxes, 9; Thompson's Bleached, fancy, 25-lb. boxes, 12; Thompson's Bleached, choice, 25-lb. boxes, 11; Thompson's Bleached, fancy, 50 1-lb. pk., 14; Seeded, fancy "Peerless," 25-lb. boxes, 11; fancy "Catalina," 50 1-lb. pk., 11; fancy "Angelus," 6 ½-lb. pk., 12.

NUTS—New, almonds, fancy I. X. L., 20; almonds, paper-shell, 22; almonds, choice softshell, 18; assorted nuts, 25-lb. boxes, 15; Brazils, large, new crop, 13; chestnuts, Italian, California, large, new crop, 14; filberts, Jumbo, 16; peanuts, eastern "Sun," raw, 5½@9; peanuts, eastern, roast, roasted, 11½; peanuts, Cal. "Sunshine," roasted, 11; peanuts, Japs, fancy, raw, 6@8½; peanuts, Japs, fancy, roasted, 12; pecannuts, 14; walnuts, No. 1, softshell, 17; walnuts, No. 1, softshell, 14; walnuts, black, 6.

HONEY—Comb honey, 1-lb. frames, 18; light amber, 15; water white, 15@16; extracted, light amber, 7½@8; water white, 9@10; white, 9½@10.

CITRUS FRUITS — Valencia oranges, 4.50; choice standard Valencias, 2.00@2.50; culls, 75@1.00; lemons, fancy packed, 2.75@4.50; choice lemons, 2.00@2.50; grapefruit, seedless, 2.25. seedling grapefruit, 1.75@2.25; bananas, 5; limes, 75@1.00.

FRESH FRUITS — Belleflour apples, 1.25; choice Belles, 1.25, loose apples, assorted varieties, 50@75; Gravenstein apples, 1.50 per box; Ralls rin apples, 1.75; Spitzenbergs, 1.25; Colorado Jonathans, 1.75@2.00; Greenings, 1.50@1.75; white figs, 70@85 box; black figs, 60@75; local cantaloupes, 1.25@2.00; Casabas, 1.75@2.00; peaches, per lug box, local, 1.25@1.50; imported Chilean watermelons, 1 per lb.; Muscat grapes, 75@85 per crate; Rose of Peru grapes, 1.50 per box; Black Hamburg grapes, 75@90; Tokay grapes, 1.50@1.65; Concord grapes, 1.25@1.50; Delaware grapes, 1.25; Bartlett pears, standard box, 2.25@2.50; Germing plums, 1.00@1.50; Russett pears, 1.75; persimmons, 1.25@1.50; pineapple, 12½ per lb.; pomegranates, 1.00@1.25.

BERRIES—Strawberries, Monsts, 4; Gardens, 4; Irwindale, 3; Tropicos, 5; Montebellos, 4; raspberries, 18@20; blackberries, 10@; guavas, 4; huckleberries, 10@16 per lb.

ONIONS—Silverskin onions, 2.25@2.50; Yellow Danver onions, 2.25@2.40 per cwt.; new red onions, 2.50 cwt.; Australian Brown onions, 2.50@2.75 cwt.; Southern Australian Browns, 2.25@2.50.

POTATOES—Local Burbank potatoes, 1.75@1.90 per cwt.; northern sweets, 2.00; sweet potatoes, 1.75@2.00 cwt.; Highland Burbanks, 1.90@1.95; Salinas, 1.50@1.60.

GREEN VEGETABLES—Beets, 25@30; carrots, 25@30; parsley, 25@30 per doz.; turnips, 35; peas, 4@5; red radishes, 15@20 per doz.; cabbage, 60@75; Danver onions, 50@60 per doz.; lettuce, 20@25 per doz.; 75@1.00 per crate; garlic, 7@8; parsnips, 35@40 doz.; tomatoes, 25@40 per box; green tomatoes, 25@35 per box; pie pumpkins, 1½ per lb.; celery, 50@75 per box; cucumbers, 10@25 per box; pickles, 30@75 per box; mushrooms, home grown, cultivated, 70 per lb.; watercress, 25@40 per doz. bunches; spinach, 15@20 per doz.; string beans, 2@3 per lb.; Brussels sprouts, 7@10 per lb.; white wax beans, 2½@3 per lb.; summer squash, 20@ 25 per box; green corn, 60@80 per box; green chile peppers, 2½@3½ per lb.; okra, 50@ per lb.; eggplant, 5@6 per lb.; cauliflower, 2½@3 per lb.; Lima beans, 3½@4½ per lb.; celery root, 4c per doz.; rhubarb, 2½@3½ per box; Hubbard squash, 1½@1½ per lb.

POULTRY—Dealers pay live weight for stock: Old roosters, 6; young roosters, 7 lbs. and up, 10½; stags, 7; hens, fully fat, 10; ducks, 13½; geese, 15; turkeys, heavy, 17; turkeys, light, not wanted; squab pigeons, 1.75@2.00 per doz.; fryers, 2½ lbs. to ⅞ lbs., 15; broilers, 1½ to 2 lbs., 17½.

BEEF—Steers, No. 1, per lb. 7, second, 6½; third, 5½@6; pins, 7½; heifers, 6½; cows, 5; hind quarters, 9½; fore quarters, 5½; loins of beef, No. 1, 13½; ribs of beef, No. 1, 11½; chucks, 6; plates, 3; round and rumps, 10; porterhouses, 15; sirloins, 14; prime rib roasts, 12; undercuts, 12; shoulder clods, 8; beef shanks, 3; flank rumps, 7; flank steaks, 8; beef rolls, 10; boned beef trimmings, 5; beef tongues, 12½; P. F. beef, corned, 9½; ox tails, 3; lambs' tongues, per doz., 35; beef hearts, each, 10; beef livers, each, 25; kidneys, per lb., 5½; sweetbreads, 25; brains, 5½.

MUTTON—Dressed muttons, ewes, per lb., 8; dressed muttons, wethers, 11; dressed spring lambs, 11½; milk lambs, 13; sheep, 5@6.50.

PORK — Dressed hogs, per lb., head on, 7½; dressed hogs, head off, 10½; trimmed hogs, 13½; pork loins, 15; fresh picnics, 10½; pork shoulders, 10½; pork hocks, 10; fresh pork tenderloins, 25½; pure lard, 11; compound lard, 8½; bellies, fresh, 14; leaf lard, 11; pork trimmings, 10; frozen pork spare ribs, 11; fresh pork spare ribs, 12½; pork tenderloins, 25; fresh pork tails, 5; cleaned pigs' feet, each, 5½; pigs' ears, 5; cleaned pigs' feet, each, 5½; pigs' noses (sweet, pickled or fresh), 5; cleaned hogs' heads, per lb., 5½; plain corned tripe, per lb., 6½; fat trimmings, each, 5; pork kidneys, per doz., 15; pig tails, per lb., 5; neck bones, per lb., 5.

BACON—Winchester 10-lb. bacon, 20½; Winchester bacon, 15½; 12 Ave., 17½; Empire, 21½; 66'er, 16@17; Premium, 21; Atlas bacon, 20; Gold Seal, 20½; Diamond C bacon, 22; Hotmast bacon, 14½; Orange Blossom bacon, 14½; Sunlight bacon, 6-8 avg., 21½; Rex Breakfast bacon, 17½; Rex Breakfast bacon, 8-10 avg., 16½; Rex bacon, 4-5 avg., 20½; Regal bacon, 17½; Helmet bacon, 6-10 avg., 19½; Helmet, 8-9 avg., 19½; White Label bacon, 8 to 10 lbs., 19½; Armour's Star wide bacon, 4 to 6 lbs., 24; Armour's Wide bacon, 8-9 avg., 21; wide bacon, 10-12 avgs., 19½; Armour's White Label bacon, 10-12 avgs., 19½; White Label bacon, 10 to 12 lbs., avg., 19; Star bacon, 24; Atlas bacon, 17½; Special bacon, 19½; Western bacon, 19 avgs., 17½.

DRY SALTED MEATS — Dry salt narrow bellies, 12½; dry salt clear bellies, 14-20 avgs., 12½; dry salt clear backs, 14½; short clear backs, 12; D. S. bellies, 16-18 avgs., 14½.

PICKLED GOODS—Honey-comb tripe, half-bbls., 2.60; honey-comb tripe, 1-bbl., 5.00; honey-comb tripe, kits, 95; spiced pigs' feet, half-bbls., 4.50; spiced pigs' feet, keg, 2.00; spiced pigs' feet, kits, 1.75; pickled lambs' tongues, 7.50.

HAMS — Per lb., Rex, 16; Rex skinned hams, 11; Diamond "M," 14; Diamond C skinned hams, 17½; boiled skinned Rex hams, 22; mild-cured hams, 15½; plain hams, 15½; Winchester, small, 18 to 12 avg., 15½; Winchester hams, avg. 16, Premium, 16-18 avg., chester picnics, 12; Winchester skinned hams, 17; Gold hand, 13½; California hams, 11½; Premium skinned hams, 13; 14 Ave. hams, 14½@15, 12 Ave. hams, 15@15½; Orange Blossom 13½; fresh hams, 12½; fresh picnic hams, 9; Ashland hams, 13½; minced ham, 12; Cylinder boiled hams, 22½; Premium boiled hams, 22½; Oxford boiled hams, 17½; Star hams, 16-18 avg., 15; Armour's Star hams, 14-16 avg., 15½; Star hams, 12-14 avg., 15½; Helmet hams, 17½; Star skinned hams, 17½; Armour's boiled hams, 24; boiled boneless ang (tied hams, 23; Armour's picnic hams, 10½; Regal hams, 28½; Atlas hams, 15½; Armour's Shield hams, 18-24 avg., 19; Armour's Shield hams, 12 to 14 avg., 19½; White Cotosuet, 10½; Mission lard, 10½; Shield lard, 11½; Star lard, 13½; Armour's Compound lard, Compound lard, eastern, 9@9½; Diamond C kettle lard, 12½; White Ribbon, 8½@9½; basis Sustene, 9@9½; vegetable lard, 10½; K. C. lard, 12½; Armour's Shield lard, 11½; Armour's Simon Pure lard, 13; Armour's Vegetole, 10½.

SAUSAGE — Bologna, per lb., 8½; bologna, garnished per lb., 9; Frankfurt sausage, 7½; Diamond "C" sausage, links and bulk, 12; head cheese, 8½; fresh pork sausage, bulk, 10; fresh pork sausage, links, 12; Cambridge sausage, 10; Wiener sausage, 8; Frankfurt sausage, 8; New England ham sausage, 12; minced sausage, 12; Vienna sausage, 12; Deutsch style sausage, 12 packs, 12.

SALT—Western, candled through L. A. jobbers' salt, 100-3-lb. cartons, 45c, per case; Princess salt, cartons, 20-3s, per case, 1.60; 50-lb. bags, Crown rock, all-sized packers, per ton, 11.50; Crown fine, all-sized packers, 12.50; 100s, per ton, 12.50; 25s, per ton, 13.50; Crown ex grain, Dairy, 5s, per ton, 15.00; Crown ex grain, Dairy, 2s, per ton, 16.00; Crown granulated and ¼-ground, 100s, 11.00; granulated and ¼-ground, large per ton, 11.50; fine, medium and extra-fine, 100s, per ton, 11.00; 50s, per ton, 11.50; 10s and 5s, per ton, 12.00; Lump Rock, 400-lb. blocks, per ton, 13.50; imported Higgins, 100s, per ton, 21.00; imported, Wiseington, 50s, per ton, 24.00.

Special prices on car lots.

GRAIN—Prices based on sacks. Sacks, add 10c; ½-bbls., 25c, and boxes, 50c per 100 lbs. All prices net cash, less 2½ per cent, 10 days. Best grain, 3.45; western cane and fruit grain, 3.40; C. & H. cane and berry grain, 3.40; Cube A, crushed or fine crushed, 4.10; powdered, 4.40; extra fine powdered, C. & H. confectioners', 4.60; western Con. A, 3.35; Golden C, 3.40; D, 3.35; Bowles 4x powdered, 25-lb. boxes, 2.00; Bowles 4x powdered, 5-lb. bbls., 4.75; Bowles 4x powdered, bbls., 4.50; Magnolia A, 3.30; Extra B, 3.20; extra C, 3.15; Dominoe, 10.55; "C" sugar, 3.05. Climax, Longa or Shasta, 25-lb. tins, 4.75; 50-lb. boxes, 4.65.

FAMILY FLOUR—Local patents, A1 flour, per bbl., 5.90; Globe flour, 4.80; Select California white wheat; Banquet flour, per bbl., 4.85; Towel flour, 4.80; Silver Star flour, 4.80; Queen flour, 4.80; Capitol flour, 4.80; A hard flour, 4.80; Aurora, 4.40; Mikado, 4.60; Trophy, 4.40; Crown flour, 4.40.

CALIFORNIA AND EASTERN FLOURS—Kansas, 4.95; Electric Light, first patent, Dakota, 5.00; Powerful, second patent, 4.85; Rock Island, 4.90; Mayflower, 4.80; Sun Dog, 4.70; Gold Dust, 4.60; Sperry, 4.60; Pillsbury's Best, 4.60; Occident, 4.60; Gold Medal, 4.60; Washburn-Crosby's Gold Medal, 4.60; Ceresota, 4.60; Ceresota, 4.60; Ceresota

THE LONDON ...

...TION IN ...GILL CASE.

...dence Adduced ...by the State.

...Relations Before ...Wife's Death.

...ght by Fay Paid ...by Banker.

The Joseph Ball ... investment ...
411 SOUTH BROADWAY. ...
LIN BUILDING, ...
Members Los Angeles ...

Among all the M... lications of the NEVADA MINI... OF RENO, NE... is the only one that ... Pocket-interests of ... With specialty instructed ... every Nevada camp, with ... the properties in the ... by telegraph the day befo... expert market reviewers o... are news by standards of ... ports and their own ... men and properties, the ... NEWS each week tells in ... weeks are interesting ... be worth to the future, w... sell, to hold on or to ... Among all the mining ... is none with this single ... position of it by the ... NEWS, neither time, ... is spared and there is ... independence and fearless... class publications. ... Issued every Wednesday ... Price $5 per annum. ... $1.25 for three months. ... REQUEST. Address ... NEVADA MINI... RENO, NEVA...

FRED D... BROKE... 304-306 South ... MEMBER ... New York Stock ... New York Cotto... Chicago Board ... Correspon... JOHN H. WRENN & ... DICK BROS. & CO., ...

My own private wire ... New York, connecting ... correspondents, and ... STOCK EXCHANGE ...

We strongly advise ... High Grade Municipal ...

BON... at prevailing low p... 4½ to 7 per ...

Personal interviews ... invite... WM. R. ST... Los Angeles. 331 S. Main St.

To Investors!

California School ... able) to net more than ... interest. Also first-class ... secured, in amounts ... per cent, interest paid ...

James H. Ad... 111-113 West ... LOS ANGELES ...

6% PAID ... SECU... On improved ... property ... PROVIDENT INV. & ... 135 S. Broad...

N. Y. Stocks ... Willis A. Ho... Broker ... 306 Security ... Fifth and Sp... Home Tel ...

139 South Broadway ... secure ... LOS ANGELES UTAH ... STOCKS ... It opens at 20c a ... climb ... Los Angeles-Utah ...

As the Pendleton Syndi... Albert H. Re... STOCK AND ... WE BUY AND ... Direct Wire ... New York, Chicago, San ... 331 Security Building ... Telephone 1... Members Los Angeles ... Chicago. ... Stock for Sale ...

Splendid Op... An offer submitted ... to $200,000 cash, which ... most substantial will make ... investment will make ... Howard M. Ri... Lankershim Bldg.

BETTER THAN A ... 6 Per Cent ... Absolutely safe ... ment.—Sleep ... ter; something ... R. E. ...

...OBER 13, 1907.

...ation between Fay Magill and her stepdaughter, no one who has seen the two together can doubt. The influence of the older woman on the girl appears at times almost uncanny.

The State probably will finish the introduction of its evidence by Monday night. Two days at least will be required by the defense, which has subpoenaed forty witnesses. Attorneys for the defense were jubilant last night, while the State's representatives plainly were disappointed at the testimony of several witnesses on whom they had relied.

Theories of the State that Pet Magill was poisoned by arsenic or strychnine in beer and that she was led into a suicide pact have been abandoned. The former gave way before the investigation of two Chicago chemists who made an analysis forty-five days after the body had been buried, and the latter, it is said, was unsupported by any evidence.

The trend of questions yesterday indicates the prosecution will revert to the theory that Pet Magill was "chloroformed with the knowledge and consent of Fay Graham."

It is admitted that Fay was not in the house at the time.

PROBLEM IN CRIME.

Sixteen-Year Old Slayer of Little Girl Seems to Be Devoid of Moral Perception.

[BY THE ASSOCIATED PRESS—A.M.]

CAMDEN (N. J.) Oct. 12.—Seemingly as devoid of moral perception as was Jesse Pomeroy when he murdered Katie Curran in 187 Joseph Wood, the 16-year-old slayer of Ethel Nevin, 9 years old, was made the subject of a quick indictment for murder by the grand jury today.

As the boy has confessed his guilt, the only question to be determined is what his punishment shall be. It is likely that an early date will be set for his trial.

Young Wood's confession marks him as one of those abnormalities that set the mile-stones in record of juvenile crime. Sixteen years old, with a mop of unkempt, tow-colored hair, a small face for his age and wizened in features, the boy has evinced not the slightest indication that he has any idea of the enormity of his deed. He confessed because he was sleepy and wanted to go to bed to get his feet warm. After telling a story that drove chills through the policemen, Wood slept like the child he is in stature.

To the authorities, the Wood boy presents a problem. It is generally conceded that morally he is too deficient to deserve death and too dangerous to be at large. He probably will be found guilty of murder and then imprisoned for a long term of years.

FOUND OUT.

SWINDLER TELLS HOW HE WORKED.

WOULD HAVE BEEN RICH IF MARKET HAD NOT SLUMPED.

Manager for James H. Oliphant & Company, and Former Member of New York Stock Exchange, Discloses Details of Manner in Which He Lost His Firm's Money.

[BY THE ASSOCIATED PRESS—A.M.]

NEW YORK, Oct. 12.—George H. Brouwer, a former member of the New York Stock Exchange and who was arrested last night, disclosed the details today of the manner in which he used in speculating $190,000 or more of the funds of James H. Oliphant & Co.

Brouwer was manager of that firm's office. He said today that most of his losses were suffered in speculating in copper, smelters, Southern Pacific and Interborough Metropolitan stocks. He is now penniless. He said:

"Besides being the manager for Mr. Oliphant, I was carrying a separate account of my own. Jay of the Carlisle was carrying a large account with us, and when my account was squeezed I would transfer some of Mr. Carlisle's holdings from the Oliphant book or I would carry some of his accounts from my own books to my employer's account. It was very simple the way I worked it, and it might have been years before detection came. Had it not been for the demoralization of the stock market I should be a rich man."

Ambitious Old Man.

W. A. Elkes, an athlete of New York, aged 53, has come to San Diego to reside and has issued a challenge to fight any of the Griefer boxers for eight rounds.

HEALTHY GROWTH.

...LDING RECORD IN SEPTEMBER IS GOOD.

...bstar reports from ...ty cities throughout ...ported by the Amer... Chicago, compiled ...dicate that building op... decidedly active with ...d New York City, where ...ed slightly, amount... million dollars, or 40 per ...ared with September of ...ear. New York City, ...ases in the aggregate, ...ases for both ...ts, and indicates an al... operations. The loss ...ly is not a consequence of ...ity prevailed there ...ring the past two ...ion was very exten... number with difficulty ...ommanding building loans, ...Chicago, where ...ial conditions pre... in real estate loans, ...to 6 per cent. One of ...ity is reported ...mmanding 6 to 8 per ...

...e gains in the lead... ...ported by the follow... ...ns: 6; Birming... ...; Cleveland, 3; ...; Duluth, 290; ...; Hartford, 775; ...; Little Rock, 113; ...; Omaha, 1; Omaha, ...; Portland, 113; ...; Rochester, 161; Ro... ...; Toledo, 28; ...; Washington, 6; ...; Worcester, 37; Wilkesbarre, 20.

	Sept., 1907.	Sept., 1906.	Per ct. of cent. gain, loss.
City—			
Baltimore	624,325	498,277	25
Birmingham	305,210	68,726	344
Buffalo	650,000	467,000	39
Chicago	5,838,065	4,600,200	26
Cambridge	251,200	207,375	21
Cleveland	874,745	771,420	9
Chattanooga	96,070	109,630	... 12
Cincinnati	461,921	440,265	... 5
Davenport	85,000	81,875	... 3
Dallas	211,720	206,620	... 2
Denver	472,130	395,610	... 19
Detroit	1,191,000	781,300	52
Duluth	300,000	103,125	190
Evansville	91,300	85,720	6
Grand Rapids	207,825	190,485	9
Harrisburg	150,000	154,000	... 2
Hartford	1,070,120	170,550	772
Indianapolis	441,350	435,200	1
Kansas City	972,227	781,540	24
*Little Rock	146,481	57,700	153
Louisville	334,000	284,520	17
LOS ANGELES	1,116,961	1,050,774	6
Milwaukee	550,154	512,203	7
Memphis	200,276	181,614	10
Montreal	41,500	40,170	3
Newark	626,585	522,681	19
New Orleans	163,932	152,487	7
Manhattan	8,265,985	10,729,110	... 23
Brooklyn	2,352,000	4,500,000	... 48
Bronx	1,202,500	1,005,150	19
New York	10,341,984	17,265,110	... 40
Omaha	394,315	333,450	18
Philadelphia	2,113,630	2,414,350	... 12
Pittsburgh	1,120,000	1,200,000	... 6
Pueblo	31,695	28,540	11
Portland	941,756	440,440	113
Reading	91,200	143,600	... 36
Rochester	416,116	344,202	21
St. Joseph	119,045	77,202	54
St. Louis	1,945,351	2,031,000	... 4
St. Paul	1,000,000	1,137,821	... 12
San Antonio	265,200	109,865	141
San Francisco	2,977,217	4,307,013	... 31
Scranton	114,300	109,000	4
Seattle	1,200,574	442,772	167
Spokane	426,610	243,975	75
South Bend	85,000	72,625	17
Syracuse	254,740	279,947	... 9
Salt Lake City	297,970	300,150	... 1
Tacoma	75,120	67,450	11
Toledo	276,150	252,570	9
Terre Haute	*96,000	99,000	... 3
Tacoma	200,495	202,150	... 1
Worcester	1,157,271	1,040,000	11
Washington	441,115	384,784	15
Wheeling	119,350	101,172	17
Wilkesbarre	102,500	170,000	... 30
Totals	$42,360,181	$49,524,670	... 10

*Chattanooga, September, 1906, one ... *Little Rock, September, 1907, one ...

Syracuse, 16; Topeka, 9; Washington, 48; Worcester, 37; Wilkesbarre, 20.

herself. That there is genuine affection between Fay Magill and her stepdaughter, no one who has seen the two together can doubt. The influence of the older woman on the girl appears at times almost uncanny.

The State probably will finish the introduction of its evidence by Monday night. Two days at least will be required by the defense, which has subpoenaed forty witnesses. Attorneys for the defense were jubilant last night, while the State's representatives plainly were disappointed at the testimony of several witnesses on whom they had relied.

Theories of the State that Pet Magill was poisoned by arsenic or strychnine in beer and that she was led into a suicide pact have been abandoned. The former gave way before the investigation of two Chicago chemists who made an analysis forty-five days after the body had been buried, and the latter, it is said, was unsupported by any evidence.

The trend of questions yesterday indicates the prosecution will revert to the theory that Pet Magill was "chloroformed with the knowledge and consent of Fay Graham."

It is admitted that Fay was not in the house at the time.

CHATS ON TEETH
BY
The Rex Dental Co.

SOLID FIRM TEETH

If the Alveolar Teeth which we supply were not solid and firm they would be a failure. Artificial teeth that are put into the mouth simply to fill up a vacancy are a delusion and a snare and a fraud in the bargain.

It has always been more or less of a mystery to people who read about this work which we do, for the first time, to know how we can make teeth stick in the mouth without using the ordinary methods such as plates or bridge work. That, of course, is our secret, but the fact that we do restore teeth and make them firm and solid in the mouth where there are two or more teeth to work with and that we do not resort to plate or ordinary bridge work is evidence enough that the work is satisfactory.

LOS ANGELES, Cal., Oct. 1, 1907.
Rex Dental Co., Los Angeles.
Gentlemen: I am glad to assure you that the work done for me by the Alveolar Method is perfectly satisfactory.
Having had two bridges that were uncomfortable, and in every way unsatisfactory, I am in a position to recognize and appreciate good work when I get it. Yours truly,
MRS. A. O. JOHNSON,
501 Euclid Ave., City.

Sometimes the impression obtains that we perform a surgical operation to put these teeth in the mouth. We want to deny this most emphatically. There is no boring into the gums, no cutting of the gums; no implantation, pain or discomfort of any kind is connected with the work. When the work is completed the patient can leave our offices and begin using these teeth with perfect comfort, and he will continue to use them with comfort from that time forth. This is a remarkable statement and is worthy of investigation.

If you are the victim of loose teeth, decayed teeth or missing teeth, we want you to come to our offices and allow us to make a careful examination of your case. This service is entirely free and carries with it no obligation to have any work done.

If it is not possible for you to come at the present time, send for our book, "Alveolar Dentistry," which goes into full particulars regarding this wonderful achievement in the science of dentistry. The reading of this book brings us patients from all over America and Canada. We send it free of any charge, together with a book of testimonials from people who have had the work done and who will be very glad to answer any questions you may wish to put to them in advance regarding the Alveolar Method.

The Rex Dental Co.
Dentists
203 Severance Building
LOS ANGELES.
OFFICE HOURS: 8:30 to 5:30.
SPECIAL NOTICE—Private resting room for ladies.

If You Want to Borrow Money
On Mexican Petroleum
Union or Central Oil Stocks,
See
A. H. CONGER
Investment Securities, Suite 319
Wilcox Bldg.

SAYS MONEY IS TAINTED.

Oil and Gas Magnate Wants Church to Return Donation Received from Rockefeller.

[BY THE ASSOCIATED PRESS—P.M.]

NORFOLK (Va.) Oct. 12.—Thomas W. Phillips, a wealthy oil and gas magnate, and former member of Congress from Western Pennsylvania, today made an unsuccessful effort to have the Foreign Christian Board of the American Branch of the Disciples of Christ return $25,000 given by John D. Rockefeller, on the ground that it was tainted money.

This money was accepted with final clauses providing that no more will be solicited from the same source.

LIVES JOINED LATE.

Prescott Pioneer Celebrates Sixty-sixth Birthday by Marrying Woman of Fifty-five.

[BY DIRECT WIRE TO THE TIMES.]

PRESCOTT (Ariz.) Oct. 12.—[Exclusive Dispatch.] John Ehle, a pioneer of this Territory, celebrated his sixty-sixth birthday here tonight by wedding Mrs. Elisabeth Brenton Mead, 55 years old.

The bridegroom is the son of Joseph Ehle, aged 93, of this city, the oldest Mason living west of the Rockies, and one of the oldest living Masons in the world.

Both the bride and groom have been engaged in several Apache Indian attacks.

The former came here in 1864, when fourteen log cabins constituted the city. Each have four grown sons and daughters, and the bride also has four grandchildren.



Paper Milk Bottles
at Last Perfected



Do you want to buy a good industrial stock below par that will be a big money maker in six months?

Our machinery is installed and we are ready to begin manufacturing. This is the first and only chance outside investors will have to get a small block of this stock below par. We have the best proposition ever presented to investors in Southern California. You will be convinced if you see our plant and product. Output of factory sold, which insures regular dividends. Investigate it, we want you to buy only on your own judgment.

You are cordially invited to see our plant.

Sanitary Container Co.
Phone Home F3127 — 1515 E. 7th St., Los Angeles, Cal.

Western Union Oil Stock

This stock at present liquidation prices is the great buy of the day, we believe. It is a security always salable, and, therefore, is the resource of weak holders who need money.

Permanent large dividends have been paid for a long time on low priced oil contracts now expiring. The future with recent great contracts at much higher prices means undoubtedly increased dividends and a higher range for the stock. Western Union is a great Company, with a great property, with able and wealthy Los Angeles bankers, capitalists and oil men as controlling owners. No finer backing for an investment in all the wide field of investment today.

LOUIS BLANKENHORN STOCKS AND BONDS
204 WEST FIFTH ST., BANK OF LOS ANGELES

INCORPORATE IN ARIZONA LEAST COST GREATEST ADVANTAGES
Transact business anywhere. No Tax. No stock subscriptions required. Any kind of stock paid in anything of value. No statement nor books required for public inspection. Stockholders exempt from liability IF OUR FORM IS USED. The great incorporating business of Arizona was built up by President Stoddard while Secretary of Arizona. Resident agent for many thousand companies. Laws, blank forms and By-Laws free. Companies incorporated same day we receive reasonable deposit on account and telegram stating name, capital and number of shares. Reference: Any bank in Arizona.
STODDARD INCORPORATING COMPANY, Phoenix, Arizona.



FOR SALE—$11,000 ON FLORIDA ST., OWNER of this place has been called north and must sell. The solid oak finish doors, floors, panels and beams are of the very choicest selected wood and workmanship. House has 10 large rooms and 2 bathrooms aside from halls, very well built, well arranged and so close in that value is increasing daily. Lot 40x150, within about 2 blocks of 7th and Figueroa, where property is worth over $2000 per front foot. It's safe to say that this land value will soon reach $200 per foot. A sound and safe investment. Come and see me about it.

G. M. GIFFEN,
Sole Agent.
111-112 Merchants Trust Bldg.
207 S. Broadway.
A1549; Main 7130. Member L. A. R. B.

PARASITES REMOVED

Many An Operation Saved by My Simple Treatment



Stomach And Bowel Troubles, Convulsion

Tape Worms, Stomach, Intestinal, Thread Worms, and all other parasites which infest the human body, which are the cause of so many Chronic Troubles, can be removed without inconvenience of fasting.

Passing of Mucus Is an Important Symptom

Are there times when you have a ravenous appetite, and other times when the thought of food is revolting? Do you get dizzy? Is your mind dull? Is your memory poor? Are you easily dazed? Do your limbs get numb? Do you have headache? Are you easily excited? Do your temples throb? Do your hands tremble? Does your heart flutter? Are you easily irritated? Are you always anxious? Do your muscles twitch? Do you suffer from sleeplessness? Are you easily frightened? Does sleep not refresh you? Do you suffer from neuralgia?

In the past six months I have cured over 400 cases of so-called stomach trouble, and have absolutely cured eight cases of epilepsy. I diagnose and tell you whether you have any of these parasites or not. All charges are moderate. No charge if no parasites are obtained. Hundreds for reference.

CONSULTATION AND DIAGNOSIS FREE.
HOURS 9 A.M. TO 12; 1 TO 4 P.M.

DR. SMITH
202½ S. Broadway Rooms 220-21
LOS ANGELES

Money to Loan
On Stocks, Bonds or Mortgages. Guaranteed Street Bonds for sale.
A. H. CONGER
Investment Securities Suite 319
Wilcox Bldg.

NOTICE INVITING PROPOSALS FOR FURNISHING FIRE HOSE FOR THE CITY OF WATTS, CALIFORNIA.

Sealed bids will be received by the City Clerk of the City of Watts, Los Angeles County, California, until 7:30 p.m. on Tuesday, the 22nd day of October, 1907, at which time said bids will be open, for furnishing said City of Watts five hundred feet of 2-inch rubber-lined double-jacket cotton fire hose, and to stand test of 200 pounds to the square inch.

The regular 2-inch fire hose brass couplings to be used with expansion rings.

No bid will be received unless it is accompanied by a certified check equal to five per cent. of the amount of the bid, payable to the order of the President of the Board of Trustees of the City of Watts, as a guarantee that if the proposal be accepted and the contract awarded such bidder, that he will execute the contract within six days after the award of the contract shall have been made, and in case such successful bidder fails or neglects so to do, the sum mentioned in such check shall be deemed liquidated damages for such failure and neglect, and shall be paid into the City Treasury of said City.

The Board of Trustees of said City reserves the right to reject any and all bids.

By order of the Board of Trustees of the City of Watts at a regular meeting of said Board held on the 8th day of October, 1907.

(Seal) FREDERICK J. BORKE,
City Clerk of the City of Watts, Cal.

Clearinghouse Banks

NAME	OFFICERS	
First National Bank S. E. Cor. Second and Spring	J. M. ELLIOT, Pres. W. T. S. HAMMOND, Cash.	Capital .. $1,200,000 Surplus ... $250,000 und. pfts. $1,187,747
Citizens' National Bank S. W. Cor. Third and Main Sts.	R. J. WATERS, Pres. A. J. WATERS, Cashier.	Capital .... $300,000 Surplus and profits ... $235,000
Broadway Bank and Trust Co. 208-10 S. Bdw., Bradbury Bldg.	WARREN GILLELEN, P. R. W. KENNT, Cashier.	Capital ... $250,000 Surplus and undivided profits $150,000
Commercial National Bank of Los Angeles, 422 S. Spring	W. A. BONYNGE, Pres. C. N. FLINT, Cashier.	Capital ... $200,000 Surplus and undivided profits ..$40,000
Farmers' and Merchants' Nat'l Bank Cor. Fourth and Main Sts.	I. W. HELLMAN, Pres. CHAS. SEYLER, Cashier.	Capital ... $1,500,000 Surplus and profits .. $1,800,000
Merchants' National Bank N. E. Cor. Second and Main.	W. H. HOLLIDAY, Pres. MARCO H. HELLMAN, Cashier.	Capital ... $200,000 Surplus and profits $450,000
American National Bank S. W. Cor. Second and Broadway	W. F. BOTSFORD, Pres. Wm. W. WOODS, Cashier.	Capital ... $1,000,000 Surplus and profits ... $125,000
The United States National Bank of Los Angeles Cor. Main and Commercial Sts.	ISAIAS W. HELLMAN, Pres. F. W. SMITH, Cashier.	Capital .... $200,000 Surplus and und profits $56,000
National Bank of California N. E. Cor. Second and Spring	J. E. FISHBURN, Pres. R. I. ROGERS, Cashier.	Capital .... $500,000 Surplus and und profits $125,000
Central National Bank Fourth and Broadway	WM. MEAD, Pres. J. B. GIST, Cashier.	Capital .... $200,000 Surplus $200,000
The National Bank of Commerce in Los Angeles N. E. Cor. Sixth and Spring Sts.	F. M. DOUGLAS, Pres. CHAS. EWING, Cashier.	Capital .. ..$200,000 Surplus $20,000

Savings Banks.

SAVINGS BANKS

4% INTEREST PAID ON TERM SAVINGS DEPOSITS
3% INTEREST PAID ON "ORDINARY" SAVINGS DEPOSITS
AND 3% ON SPECIAL ORDINARY ACCOUNTS

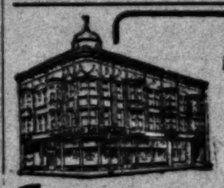
Under special arrangement "Special Ordinary" Accounts may be checked against without presentation of Pass Book. Call at bank for conditions of this account.

German-American Savings Bank — CAPITAL AND SURPLUS $850,000.00
223 South Spring Street — ASSETS
Corner Main and First Sts. (Branch) — $10,500,000.00

Southern California Savings Bank — CAPITAL AND SURPLUS $450,000.00
Southeast Corner Fourth and Spring — ASSETS
Union Trust Building. — $8,000,000.00

Security Savings Bank — CAPITAL AND SURPLUS $700,000.00
N. E. Corner Fourth and Spring Sts. — ASSETS
Herman W. Hellman Bldg. — $17,000,000.00

Savings Deposits in Savings Banks are Exempt from Taxation to the Depositor



Every advantage of other banks and more besides

CALL FOR OR WRITE FOR A COPYRIGHTED PAMPHLET

This bank offers you every advantage of other banks, and much more. We not only pay the highest rate of interest, 4 per cent. on term savings accounts, but by our new copyrighted savings system, we can pay you even a higher rate on these special accounts.

THE PLAN IS THIS: You deposit any fixed sum each month, say from $4 to $25 for a certain period of time. You can then draw out the same amount each month for a longer period. The rate of interest earning is better than 4 per cent. It is better than insurance—the greatest protection against adversity. A splendid plan for children and working people to lay away something for the future. Should you fail to make your deposits for the full length of time intended, you will not lose anything. You will get back everything you have deposited with 4 per cent. Come to the bank and let us tell you more about it.

Dollar Savings Bank and Trust Co.
Jas. C. Kays, President — W. G. Tanner, Cashier
S. E. Corner Fifth and Hill

AMERICAN SAVINGS BANK
N. E. Cor. Third and Spring
Capital and Profits $275,000 — 4 Per Cent. Paid on Term Deposits

Trust Companies.

The Southern Trust Co.
114 WEST FOURTH STREET.
CAPITAL $2,000,000. — CAPITAL PAID IN, $1,000,000
SURPLUS, $160,000.

This Bank is fully equipped to transact all kinds of Banking and Trust Business. It pays 2% interest on active, checking, commercial accounts and 4% interest on term savings deposits, also acts as Executor, Administrator, and Guardian of Minors. Accounts of merchants, corporations, individuals, and banks solicited.

High-grade, first-class bonds desirable for conservative, private investors for sale in large or small amounts.

OFFICERS:
ISAIAS W. HELLMAN, President.
J. A. GRAVES, Vice-President. P. KITCHIN, Cashier.
H. F. STEWART, Vice-President. C. W. BROWN, Asst. Cashier.
JOHN P. BURKE, Vice-President and Manager.

LOS ANGELES TRUST CO.
2nd and Spring Sts.
Capital $1,000,000.00 — Surplus $200,000.00
TWO PER CENT. INTEREST PAID ON CHECKING ACCOUNTS.
This company acts in all trust capacities.

TITLE INSURANCE & TRUST CO.
Corner Franklin and New High Streets.
Issues Policies of Title Insurance. — Issues Certificates of Title.
Acts in All Trust Capacities. — TEL. EXCHANGE 12.

MERCHANTS' TRUST COMPANY
207-209-211 South Broadway. — Paid Up Capital $500,000.00
2 Per Cent. on the Daily Balances of Checking Accounts.

4% INTEREST PAID ON SAVINGS ACCOUNTS — CONSOLIDATED BANK — ONE DOLLAR WILL OPEN AN ACCOUNT — ONE DOLLAR DEPOSITS MADE ON SATURDAY AND PAID BACK ON DEMAND ANY TIME THEREAFTER — NO TROUBLE TO ANSWER QUESTIONS

Buy Telephone Stocks
FIELDING J. STILSON CO.,
305 H. W. Hellman Bldg.
A2547 Phones Main 105

THE CITY IN BRIEF

BREVITIES.

Commencing Monday, Oct. 14 (tomorrow,) in the large store of the Germain building, 226 S. Spring st., Constantine from Constantinople, "the rug man," will sell oriental rugs at auction. The immense stock comprises rugs that will come within the limits of an ordinary person's pocketbook. It is the intention to offer good rugs that may be purchased at a moderate price, and the person wishing to invest $25 in a rug will find this an opportunity to get a bargain as well as the one wanting a valuable carpet. No matter how limited one's means are, they can at this sale obtain a choice oriental rug. This is a genuine sale. I mean business. Money talks. Sales will be held daily at 10:30 a.m. and 2:30 p.m., for one week only. Remember the place, 226 S. Spring st., Germain building. Come to this sale, and I will guarantee that you will buy, if quality, size and price is any inducement. Constantine from Constantinople, "The Rug Man."

Features perfected, wrinkles and facial blemishes painlessly removed. Hollow cheeks, thin neck, arms, hands, shoulders and busts rounded out to perfection by the only flesh-building tissue, strengthening chemical fat ever discovered by advanced chemistry and science. It stands alone prominently in this advanced age. It will positively build flesh in any part of the body one desires to have filled out. It matters not whether you are ill or well. Saddleback and deformed noses, scars, indents, receding chins, double chins and sagged faces corrected without pain or detention. Noses molded to fit nose glasses. All work guaranteed. Over twenty years of experience in America and Europe. New York Institute of Dermatology. Prof. and Mrs. Steele, 829 S. Hope st. Home phone F8191.

Hardwood Floors—The John A. Smith Floor Company has recently obtained the agency for Holt & Smith's Patented Flooring. The advantages to be gained by using this in place of the old style flooring are very important. When you decide to have polished floors in your home be sure to investigate the merits of this special and patented flooring. The price is about the same as the inferior kinds. We have just received a large stock from the East, and are now ready to fill orders. Remember us when your floors need cleaning and waxing, as we have careful men for this branch of our business. Also nonpareil wax, weighted brushes, felt brooms, and cleaner for sale. 619 S. Olive st. Telephone F6629, Main 2668.

Ladies, be up-to-date; visit McDonald's College of Hairdressing and Beauty Culture, 204 Mercantile Place.

Los Angeles has for many years needed a refined maternity home, a place specially for obstetric work. The day at last has come. One of Los Angeles' well-known ladies, Madam Stephenson, has supplied the need. At 1127 South Hope st. you will find a beautiful sanitorium. Wards, private rooms and a beautiful operating-room, where there is everything needed. All confinement takes place in operating-room, which is away from wards. This home is worth the public's notice. It is up to date in every respect. You are invited to call and inspect the sanitorium.

A hat must not only be in style, but at same time becoming. This is one of the many advantages obtainable by order work. Based on her long-time European experience makes Mrs. Kruseman, milliner, 1302 Pico, corner Park, exclusively to order, which includes retrimming and work of your own materials, and on account of her small expenses, can be and is always reasonable, though only strictly first-class work is done. Mrs. Kruseman takes all responsibility, so that ladies ordering do not run any risk whatever. Through close family relations always direct the latest from Paris.

The "Ville de Paris," 317-325 S. Broadway, announce in another part of this paper their grand fall opening, Monday, Tuesday and Wednesday. This will be an occasion of great importance to every fashionable woman in Los Angeles and Southern California. A beautiful exposition of imported novelties that represent the latest evolutions of Dame Fashion will be made each day.

How to Get Well. As a patient of the German Dryglass Sanatorium, 2033 W. 4th st., will say: that this is the most ideal place on the Pacific Coast, and I think it would be of great interest to everybody, especially to those seeking health, to visit and inspect the sanatorium with the most beautiful surroundings. I think this is the only place to get well. Mrs. M. C. Brown.

City Steam Carpet Cleaning Works have moved their office and workrooms to their large and commodious factory, 1151 Sacramento st. We make over, renovate and carefully glue-size fine carpets and rugs. Everything about our factory is clean and sanitary. We make over and thoroughly renovate hair and floss mattresses. John Bloss. Phones Main 447; F6229.

The Cawston Ostrich Farm city store at 204 West Third street, is proving a great convenience to parties wishing to buy feather goods. The same producers' prices prevail here as at the farm. Old feathers may also be left here to be cleaned, recurled and dyed or made over by the expert workers at their factory in South Pasadena.

Fraulein Lunpadius $5 German language course, opens October 15, 10:30, 2 and 8 o'clock. Free Tuesday and Wednesday. Phone Temple 774. Hall of Residence, 206 Emerald st., corner of W. Second st. Edendale car to S. Ohio, opposite Emerald st. Information, Manager Mr. Behymer, Blanchard Hall.

Ladies—You never have to pay more than $2 for the best shoes made, and the men need never pay over $2.50. I sell $3.50 to $6 sample shoes at these prices. I can fit all feet. I am located on the second floor of 414½ S. Broadway. Visit my store and be convinced. Sample Shoe Man Stark.

Season ticket for course of French lectures on French literature, art and history may be had at Blanchard building, music-room. L'Alliance Francaise soirees and entertainments begin October 22. For further information, address J. Auclair, secretary, 425 N. Beaudry avenue.

Orange County Coal Mining Company, 510 Mason building, corner Fourth and Broadway. This company is opening up its mines and expect to be shipping coal into Los Angeles early in January. Stock in this company will be a money-maker. Better get in on this. Drop in at the office and let them show you.

S. Horwitz, the well-known ladies' tailor, at 825 W. Seventh st., wishes to announce the arrival of the greatest line of fall goods ever received here. Some are distinctly exclusive. Fit and workmanship guaranteed. Call and see the latest fashion-plates.

J. W. Frey has moved his stock of mantels, grates, tiles and andirons to his warerooms, corner Los Angeles and Twelfth streets, where can be seen the largest assortment of black and brass fireplace trimmings to be found in the United States.

The Associated Charities, Room 2 Courthouse, is an incorporated voluntary charitable organization, cooperating with all other societies irrespective of creed, annual dues $5.00. Membership solicited. Are you a member?

T. J. STUART, Secretary.

Special classes for women in reading, training of the speaking voice, and physical culture, now forming at Cumnock School of Expression. Also, children's classes. Special opportunity. Terms on request. 1500 S. Figueroa st.

Furs, furs. Visit the new beautiful fur store at 324 S. Broadway, the largest stock of ready-to-wear fur garments. Also remodeling and repairing done satisfactorily. D. Bonoff, furrier, 324 S. Broadway.

The "Ville de Paris," 317-325 S. Broadway, wants a saleswoman for their stationery department. Only persons who have had experience in this line need apply to the manager, after 9 a.m.

There never will be a better time than now to get a sewing machine. Think it over and come and see us at once. All makes from $4 up. Address White and Domestic office, 557 S. Broadway.

Dr. L. S. Cornell, pastor of the First United Brethren Church, has returned from his vacation and will preach Sunday morning and evening at his church, cor. Pico and S. Hope sts.

Speech defects perfectly and permanently corrected by latest scientific construction. Five years of success. Natural Speech Academy, 2047 West Thirtieth st. Home phone B5754.

Your ostrich feathers cleaned, curled and dyed to match samples. Accordion and fine knife plaiting. Sunburst skirts and buttons made. The Watson Co., 247 S. Broadway, room 20.

Women can make their garments perfect while taking individual course in Rosenbleet's Garment Cutting and Ladies' Tailoring College, 1039 W. 7th st. Get particulars.

Furs! Furs remodeled, repaired, made to order. Also large stock of ready-to-wear fur garments on hand. D. Bonoff, furrier, 212 S. B'way. Home 3498.

Hotel Rosslyn, 433 South Main st. Special chicken dinner today from 4:45 to 7:30 p.m., 35c; all meals 35c each; 21 meals $6.50. Good service. Hart Bros.

Sponging dress goods and wash materials a specialty. Accordion and fine knife plaiting. Sunburst skirts. Zinnamon's button factory, 254 S. Bdwy.

The Natick House will serve chicken dinner from 4:45 to 7:30 p.m., meals 35c; all meals 35c; 21 meals $6.50. Good service. Hart Bros.

Why suffer with rheumatism? Rheumaline cures; relieves you of pain quickly. Sample free. Rheumaline Co., 319 S. Spring st.

Mrs. Osgood will organize class for parliamentary drill at 1717 Burlington ave., Friday, Oct. 18, 2 p.m. Phone B3350.

Idyllwild dining-room closed until June 1, 1908. Furnished cottages for housekeeping, autumn and winter.

W. T. Woods will form a class for beginners in dancing Monday evening, October 14. 748 S. Figueroa st.

Phillip H. Goldberg's beginners' class in dancing, Monday evening, Oct. 14, at 114 W. Fifteenth st.

L. Otis Shaw, interior decorating, removed to 333 S. Grand avenue. Home F2696, Bdwy 4585.

Furs remodeled, repaired, made to order. D. Bonoff, furrier, 212 S. Bway.

See the fireless cooker. Murray Mission Furniture Co., 622 S. Spring.

Mrs. M. Stahmer has moved her massage parlors to 722 Lake st.

Dr. Geo. A. Comte, dentist, 203 Security bldg. Main 1782; F7423.

Neals' Fruit and Vegetable Products are on sale 328 So. Hill.

Neals' Instantaneous Vigor Chokolate on sale 328 So. Hill.

For Neals' Dyspepsia Biscuit, see agent, 328 S. Hill st.

Visit our new store. Harris & Frank, 457-461 S. Spring st.

Dr. F. C. Fletcher, optician, removed to Security building.

Dr. Boynter, returned. Rooms 236-237 Bradbury Block.

Dr. Ralph Williams has returned. 541 Douglas building.

Artificial eyes. Delany's, 309 S. Spring.

Corsets to order. Sufferu, 212 S. Bdwy.

Damon. Piano tuner. 42. 349 Spring.

Dr. Schaefer, dentist. 310 Laughlin.

VITAL RECORD {BIRTHS. DEATHS. MARRIAGES. DIVORCE.

Deaths.

BRYSON. In this city, October 11, 1907, John Bryson, Sr., in his 84th year. Funeral services were held in the chapel of Orr & Edwards Co., corner Tenth and Flower streets, yesterday (Saturday) at 2:30 o'clock p.m. Interment, Rosedale Cemetery.

HALL. In this city, October 11, John W. Hall, aged 61 years. Funeral from the chapel of Overholtzer-Mills Co., today, October 13, at 2 p.m., auspices of I.O.O.F. General Relief Committee. Interment, Odd Fellows' Cemetery.

M'DONNELL. At her home, No. 413½ South Olive street, October 11, 1907, Edith E. McDonnell, beloved wife of D. S. McDonnell, in her 29th year. Funeral services will be held at Merrill Vesper Chapel, No. 1838 East First street, October 13, 1907, at 2:30 p.m. Interment, Evergreen Cemetery. (Brooklyn, N. Y., Eagle please copy.)

M'CLURE. At No. 246 Bartel street, October 11, 1907, Anna McClure, widow of the late J. S. McClure, aged 80 years. Funeral private at the chapel of Breese Brothers, Sunday at 1:30 p.m. Interment, Evergreen Cemetery.

CAMPBELL. In this city, October 7th, 1907, John H. Campbell, in his 67th year. Funeral Monday, October 14, at 4 p.m. from the Masonic Temple, Hill street. Interment, Masonic Cemetery. (Bisbee, Ariz., papers please copy.) Remains at Pierce Bros. & Co., No. 315 South Flower street.

WHITE. In this city, Charles H. White. Funeral Tuesday at 10 a.m. from the chapel of Pierce Bros. & Co., No. 315 South Flower street.

GUNNELLS. In this city, June R. Gunnells. Remains shipped to Oxnard, Cal., from Pierce Bros. & Co., No. 315 South Flower street.

GETZ. At No. 2111 Lasell avenue, October 11, 1907, Alma Elizabeth, daughter of H. A. Getz, aged 12 years 4 months. Funeral services will be held from the family residence, No. 2111 Lasell avenue, Monday, October 14, at 2:30 o'clock. Friends invited.

Marriages.

SCHULTZ-ZAISS. John C. F. Schultz, aged 27, a native of Germany, and Emma C. Zaiss, aged 25, a native of Germany, both residents of Los Angeles.

EBSTEIN-BLANK. Jacob Ebstein, aged 26, a native of Russia, and Sarah Blank, aged 22, a native of Russia, both residents of Los Angeles.

BROWN-BOTTKE. Howard T. Brown, aged 31, a native of Illinois, and Emma B. Bottke, aged 28, a native of Michigan, both residents of Los Angeles.

LAMPMAN-GRIFFIN. Claude A. Lampman, aged 32, a native of Michigan, and Cathryn Griffin, aged 27, a native of Indiana, both residents of Los Angeles.

VUSICH-MILETICH. Martin Vusich, aged 45, a native of Austria, and Stella Miletich, aged 25, a native of Austria, both residents of Los Angeles.

CASEY-PARSONS. George L. Casey, aged 27, a native of Missouri and a resident of Garden Grove, and Louise E. Parsons, aged 17, a native of California and a resident of Wilmington.

SCARAMELLA-LOMBARDE. Pietro Scaramella, aged 24, a native of Italy, and Rosina Lombarde, aged 19, a native of Italy, both residents of Los Angeles.

ROMERO-LAUB. Ampara M. Romero, aged 27, a native of California, and Henry Laub, aged 36, a native of California, both residents of Los Angeles.

GERHART-MOORE. Ira J. Gerhart, aged 32, a native of Illinois and a resident of Santa Ana, and Nellie Moore, aged 34, a native of Nebraska and a resident of Los Angeles.

KLAPP-JORDAN. George A. Klapp, aged 24, a native of Idaho, and Ava E. Jordan, aged 23, a native of Texas, both residents of Los Angeles.

FORNASENI-MAINE. John Fornaseni, aged 21, a native of Texas, and Margaret Maine, aged 18, a native of California, both residents of Los Angeles.

SUMMERS-SMITH. Jeremiah Summers, aged 34, a native of Illinois, and Harriett H. Smith, aged 35, a native of Kansas, both residents of Los Angeles.

BURROWS-TEAGUE. John P. Burrows, Jr., aged 25, a native of Iowa, and Lena H. Teague, aged 22, a native of California, both residents of Los Angeles.

Divorce.

DIVORCES. Margaret M. Wrege against William M. F. Wrege; Carrie A. Gulliver against Charles T. Gulliver; Lilly Mabry against Albert Thomas Mabry; Stella Maud Liddell against George Towers Liddell; Flora Welshing against William Welshing; Elotea C. Sammann against Claus S. Sammann; Anna Woolley against Lester J. Woolley; Minnie Patterson against Wilbey E. Patterson.

Los Angeles Transfer Co., 751-3 S. Spring.

*Phones Main 49 or 249. Home Ex. 249. Will send messenger to your residence for checks and deliver baggage without extra charge.

PERSONAL.

Walter Hoist has gone to New York for a three weeks' visit.

J. Frank Dye of San Francisco, is spending a few days in Los Angeles.

Harry O'Wesney left yesterday for San Francisco for a week's business stay.

John T. Bill, who has been in New York six weeks, will return on Friday.

L. C. Buxton started for the East yesterday, after a week in Los Angeles.

Ray Walters of Indiana is the guest of Edgar Thomas, No. 158 West Fortieth street.

H. E. Gilley departed yesterday for a thirty days' visit to relatives in Philadelphia.

Mr. and Mrs. George F. Boehrig of San Diego are in the city on a short visit to friends.

Mrs. William Weaver of Casa Gande, Ariz., is visiting the family of L. W. Beardsley, West Eighth street.

Mrs. Grant of No. 1709 Roosevelt street has returned home from an extended tour through the East.

Miss Mabel Meredith, secretary to Dist.-Atty. Fredericks, is in San Francisco on a vacation. She will return this week.

Mrs. J. M. Allen, No. 502 South Soto street has gone to Texas for a visit. Mrs. Allen expects to be away for two months at the least.

Joseph Lewis and wife will leave for St. Louis today to attend the wedding of Mr. Lewis's sister. They will make their home in St. Louis with relatives.

Leon Atwood, captain of the San Bernardino High School football team, came to Los Angeles with the Castaways last night to pass Sunday with friends.

Judge Walter Bordwell returned Friday from a vacation spent in the north. He expresses much gratification at the wonderful prosperity which, he says, pervades all the Pacific Coast.

Mr. and Mrs. Charles Miller of South Euclid avenue left yesterday for Arizona, where they will make their home. Mr. Miller will represent eastern mining interests, with headquarters in Tucson.

Judge E. C. Hart of Sacramento, Associate Justice of the Third Court of Appeals, and Mrs. Hart, are visiting in Los Angeles, the guests of Mrs. Hart's sister, Mrs. Gayin Witherspoon, No. 6133 Pasadena avenue.

Charles Abbott and family, No. 933 Euclid avenue, left yesterday for an extended trip through the East. They will spend several weeks in New York, where they will visit relatives, returning by way of New Orleans.

Dr. William P. Keasbey, formerly Coroner of Middlesex county, N. J., and a well-known physician at Perth Amboy, is recovering from a severe illness at his home, West Adams and Juliet streets. Dr. Keasbey has come here with his family to make his home.

General Manager Neeland of the Pan-American Railway is due to arrive in Los Angeles in his private car from the City of Mexico tomorrow morning. Mr. Neeland and his charming wife make their home in Los Angeles, though often forced to be absent in the rapidly-developing empire of the sister republic.

J. W. Jamison, who has large lime interests at Tehachepi, was here yesterday on business and states that his town is having a boom owing to good grain crops this year, and the prospect of Los Angeles establishing a cement plant there. One farmer has harvested an $80,000 grain crop.

Charles A. Mills, a produce merchant of Salt Lake City, stopped over Saturday in Los Angeles while on his way to San Diego. He was much surprised at the activity displayed at he Third-street market, as well as at the volume of business transacted. It is his intention to make a longer stay here.

E. K. Green, No. 1504 West Eighth street, one of the pioneers of this city, has returned from a two months' visit to the north, which included sojourns at Portland, Seattle, Victoria, and other points. He found all of these places enjoying prosperity and rapid growth, but declares Los Angeles excels them all.

Justice Lucien Shaw of the Supreme Court of California, reached Los Angeles yesterday, and will spend three weeks in this city, his old home, before returning north. Two weeks will be occupied on the bench at the session of the Supreme Court, which will open here tomorrow. The first visit was to his son, Chief Deputy District Attorney Hartley Shaw in the Courthouse.

Asylum of Los Angeles Commandery No. 9, K. T.

LOS ANGELES (Cal.) Oct. 12, 1907.

Sir Knights:

You are hereby requested to appear at our asylum at 1 p.m., October 14, to act as escort to Los Angeles Lodge, No. 42, in the funeral ceremonies of the late Sir J. H. Campbell of Tucson Commandery.

By order of the Commander,

W. B. SCARBOROUGH, Recorder.

To the consumers and patrons of the People's Gas and Coke Company:

Card of Thanks.

Mrs. I. E. Courtney and Mr. J. P. Trapnell wish to extend to La Fiesta Camp, W.O.W., Laurustinus Circle, Women of Woodcraft, and their friends, and the friends of their late mother, Evaline Frances Parker, their sincere thanks for the beautiful floral offerings and the many expressions of sympathy tendered to them during their recent bereavement.

Salt Lake Transfer Co., 217-19 East First street, will check baggage at your residence to any point. Both phones Ex. 751.

Orr & Edwards Co., Funeral Directors, N.E. corner Tenth and Flower streets. Main 45, Home F4571. Private ambulance. Lady assistant.

Dexter Samson Co., Undertakers, 1133 S. Flower. Home F4233. Sunset 7555. Lady assistant. Private ambulance.

Pierce Bros. & Co., Undertakers, 839 S. Flower. Tel. M. 1521. Lady attendant.

Robert L. Garrett & Co., Undertakers. Lady attendant. 1227 S. Flower. Ambulance.

Connell Company, Funeral Directors. No. 1861 South Grand avenue. Tel. Main 4625, F5455. Mrs. Connell in charge of women and children.

If You Want to Go East C. Haydock, Agent Illinois Central R.R., 118 West Sixth.

Peck & Chase Co., Undertakers, 433 S. Hill. Both phones 61. Lady attendant.

Breese Bros. Co., Undertakers, 852 South Figueroa. Private ambulance. Lady embalmer. Tel. M. 243. Home B2667.

LOST TIME NEVER RETURNS



But why lose time? If your watch isn't accurate, get one that is—one that you can depend on—and you will have no excuse for losing time.

Every man ought to have a reliable watch. The best place to get yours is at the

GENEVA WATCH & OPTICAL CO. 305 SO. BROADWAY

Good Samaritan Sherry Wine!

Declared by physicians as the finest tonic in the world—pleasant and effective.

One Dollar SOLD IN BOTTLES ONLY

Southern California Wine Co

Phones, Ex. 16: Main 332

518 South Main Street

744 South Spring Street

"SIEGEL'S—WOMEN'S—CHILDREN'S WEAR"

Myer Siegel & Co.

251-255 SOUTH BROADWAY

Special For Monday

WINTER WASH WAISTS..... $2.65

ACTUAL $4.00 WAISTS.

Women's Waists in adapted and entirely new models for winter wear and under costumes.

Made of Linens, Madrasses and Lingerie. Strictly tailored waists with laundered cuffs and collar; also Beau Brummel effects. Siegel's true fitting waists, and buying one of these here tomorrow you'll actually save one-third.

FOR OTHER SPECIALS

Read Siegel's announcement on the society section, Part VI, Page 4, of this paper.

"SIEGEL'S—WOMEN'S—CHILDREN'S WEAR"

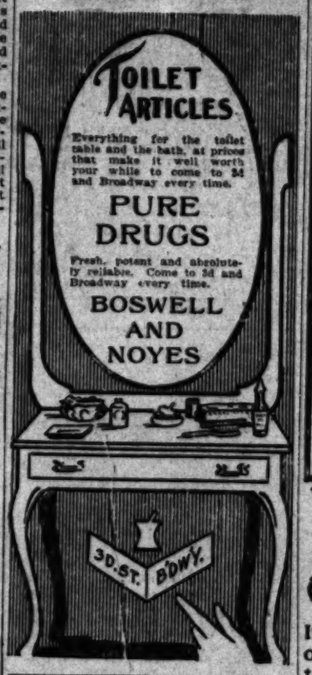
TOILET ARTICLES

Everything for the toilet table and the bath, at prices that make it well worth your while to come to 34 and Broadway every time.

PURE DRUGS

Fresh, potent and absolutely reliable. Come to 34 and Broadway every time.

BOSWELL AND NOYES



Here is Real Shoe Goodness At an Honest Price



Fifteen years serving the people of Southern California with honest footwear entitles the Cummings store to speak with authority on the shoe question. For Fall, we offer a more complete showing of styles than ever—and every pair carries our label, so you can bank on its wear and authoritative styles.

Cummings SHOE CO.

Cor. Fourth and Broadway.

Calendar Pads For 1908

Our stock is now in of calendar pads for next season. We have the largest and finest selection we have ever carried. Get our special prices in hundred lots.

SANBORN VAIL & CO.

357 So. Broadway

Prof. Stark has resumed the leadership of the famous orchestra at

LEVY'S CAFE

Corner Third and Main Streets.

New Garments Every Day

Charming

New Fall Suits For Women

WE DIRECT THE ATTENTION OF discerning ladies to our present showing of new fall suits and wraps.

Our resident New York buyer has been sending us new garments every day and our stock is replete with exclusive, new, smart garments

Strictly tailored suits, demi-dresses and the new trotting dresses are shown in all the new shades and most fashionable models. Prices $35 to $100.

We are showing some new arrivals in fall coats for street, auto and evening wear.

Beautiful evening gowns and wraps—imported creations.

Exquisite new waists for street and evening wear.

We think that such an exclusive, comprehensive showing has not been made heretofore in Los Angeles.

The UNIQUE

CLOAK AND SUIT HOUSE

(Isaacs Bros. Co., Inc.)

245 South Broadway

The Unique Has Expert Fitters

COMMENCING TOMORROW 10:30 a. m.—2:30

Germain Building Two Doors from Newberry's

226 So. Spring St. Opposite the Orpheum

CONSTANTINE From Constantinople

"THE RUG MAN" WILL SELL

Oriental Rugs at Auction

At this sale I will offer Rugs that can be bought by people of moderate means.

I am not playing for the trade of Millionaires only, but have Rugs of all values.

I want particularly to sell to the owners of small bungalows and ordinary houses, who will buy an Oriental rug from $10 to $100, and large Carpet Sizes in proportion.

Hundreds of Rugs to select from, all perfect.

COME TO THIS SALE AND BE SURPRISED HOW MUCH YOUR MONEY BUY. AUCTION DAILY ONE WEEK ONLY.

10:30 A.M. -- 2:30 P.M.

CONSTANTINE FROM CONSTANTINOPLE "THE RUG MAN"

GERMAIN BUILDING Two Doors from Newberry's

226 SOUTH SPRING ST. Opposite the Orpheum

The Walker Cottage



If you are a health-seeker or have throat or lung trouble, these are the only perfect ventilated houses you should live in. See one

On Exhibition 1322 South Grand Avenue

FOR THE OPERA

Exquisite fancy evening hair ornaments, in rich, exclusive designs, including Jet combs, collars and necklaces. Just out of the cases, this season's latest.

WEAVER-JACKSON HAIR CO.

443 So. Broadway

Grand Opening Sale 1/3 Off 1/3 Off

Art Goods and Chinaware Japanese and Oriental

We beg to announce to our patrons that we have [illegible] stores and moved into larger and better quarters, where we have opened up a first-class line of the above goods. The store is in every respect and our fixtures are in keeping with the [illegible] was personally selected and imported by ourselves.

To all who purchase during our Grand Opening Sale we will allow a special reduction of one-third off.

EVERYBODY WELCOME.

Carved Furniture. All Kinds Chinaware

Brass and Bronze Ware, Vases, Jardinieres, Satsuma Ware, Screens, Silk Embroidered Kimonos, Screens.

Kakiuchi Bros.

Japanese Art Goods Importers. 533 SOUTH BROADWAY.

Ladies' Waists

Call and see our new Fall Line of Nets---Silk and Tailor made. Exclusive styles only.

COLLINS

205 Mason Bldg. 4th and Broadway.

Our Fame 50c Shampoo

Known as the [illegible] you have tried it [illegible] If not, we want you to [illegible] shampoo be [illegible] sure in advance [illegible] tion. If you are [illegible] scalp disease [illegible] system of [illegible]

Bennett [illegible]

N.E. Co[illegible]

...torial Sheet.
...ON PASSING EVENTS
...TH YEAR.

Los Angeles Sunday Times

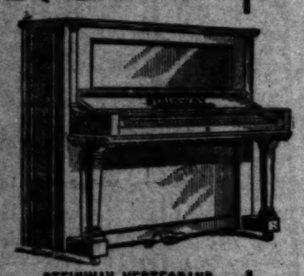
Part II—16 Pages
LOCAL—POLITICAL—PERSONAL

SUNDAY MORNING, OCTOBER 13, 1907.

On All News Stands, Trains and Streets. | 5 CENTS

THE PRE-EMINENT STEINWAY PIANO

The position of the Steinway Piano in every other country is the same as its position in America. There is no other piano of comparative value or excellence. On this one thing the cultivated people of the world agree. It is because the Steinway has musical qualities found in no other piano, and that cannot be reproduced outside the Steinway factories, even by the closest possible imitation of the Steinway methods of construction. These inimitable qualities have made the Steinway the welcome associate of royalty, the true necessity of the great pianist, the chief ornament of the refined home, the standard piano of the world, the only piano for you, if you would have the best and most enduring of pianos. You are cordially invited to see and test the Steinway Pianos here. Steinway Vertegrand, $525 upward; Steinway Miniature Grand, $800—the perfection of upright piano and the supreme small grand.



STEINWAY VERTEGRAND
$525 WE HAVE BEEN NOTIFIED THAT ON NOVEMBER FIRST THE PRICE OF THE $525 STEINWAY VERTEGRAND WILL BE ADVANCED TO $575. WE URGE PROSPECTIVE VERTEGRAND BUYERS TO ORDER BEFORE THAT DATE.



Steinway Miniature Grand
$800 THE MINIATURE GRAND IS ALSO AMONG THOSE STEINWAY PIANOS WHICH WILL ADVANCE IN PRICE ON NOVEMBER FIRST. THE STYLE ILLUSTRATED WILL THEN BE SOLD AT $850. BY ORDERING NOW YOU CAN SAVE $50 ON YOUR PURCHASE.

Geo. J. Birkel Company
Steinway, Cecilian and Victor Dealers
345-347 South Spring Street

NOW IS THE TIME TO BUY
Ready-Made Houses



Everybody says "The Ducker Patent Ready-Made and Portable Houses are the Best Houses Built for the Money."

Cottages
Bungalows

Made of Redwood—Any Size, Any Style, Any Price, Anywhere
ERECTED AT ONCE

No use of bolts and nuts—no nails or screws used. Material best Oregon Redwood for the City, Country, Beach or Mountain. You can use my warehouse in the manufacturing districts to great advantage. I will erect any kind of a building for you, from a Garage to a Church. Build a home. If you have a lot, I will build it. Make it pay you interest and taxes. The advantages of my system of construction are many. I can erect a house in a few days. I use the best material and workmanship at lowest possible cost to you. Houses substantial, durable and artistic. The very best. You cannot afford to buy cheap ready-made houses. Call and see sample house or write. Business conducted exclusively by

J. J. BRAINERD
Tel. Home A4740, Los Angeles. 422-423 Chamber of Commerce.

FURS

D. BONORF, Furrier,

wishes to announce the opening of his beautiful new store tomorrow, OCTOBER 14, at 324 South Broadway, with the largest stock of ready-to-wear fur garments, and latest novelties of Mink, Sables, Ermines, etc. He is also equipped with a large repairing and remodeling department. Ladies are invited.

SAN FRANCISCO OFFICE
Los Angeles Times
789 MARKET STREET
Between 3rd and 4th.
Advertisements and Subscriptions Received
Southern Californians, when in San Francisco, can have their mail sent in care of the Times Office

ZOO LIKE BRONX FOR LOS ANGELES OFFICIAL PLAN IN GRIFFITH PARK.

SEEKING to put a stop to the slow torture of animals in the cramped, unsanitary zoo at Eastlake Park, Mayor Harper and Park Commissioner Humphreys are taking the lead in a movement to set aside a part of Griffith Park for a zoological garden, and to construct there a zoo that shall rival in time the famed Bronx Park of New York City.

Los Angeles has spent thousands on the Eastlake Zoo; it has received donations of rare and magnificent specimens of wild animals, but the accommodations for them are so meager and unsanitary, and politics has interfered so often in their care, that all the finest animals have perished miserably in the cramped cages. Only a few remain, and half of these are not fit for exhibition.

Griffith Park is an ideal location for a zoological garden; there most of the animals can live under conditions similar to their native state. Hundreds of acres of rolling land with drags and dens already prepared by nature await the advent of the hapless creatures from the marshy, suffocating quarters at Eastlake.

Thursday the Park Commission issued instructions that all the deer shall be removed from Eastlake to Griffith Park. Soon it will recommend to the Council that a portion of the tax funds be set aside to make a beginning on the great Griffith Park zoological garden.

The Los Angeles-Pacific Railway and the Pacific Electric are considering routes for electric lines into the park. Surveyors are at work on a route for the automobile road passing through the park and connecting with Hollywood and the Cahuenga Pass.

Griffith Park is already the home of small herds of elk and deer. Cinnamon colored "black" bear, California bob cats and coyotes prowl in the brush thickets of the mountainside; it is a natural zoological garden.



In the Animals' Torture Chamber at Eastlake Park.
These poor brutes from the mountains and plains, confined in wretchedly small quarters, are doomed to slow, sure death, unless given more freedom. This they will get in the city's great hill pleasure grounds if they live until the proposed change can be made.

Park Superintendent Morley and H. Gerson, keeper at Eastlake, unite in condemning the present arrangement for the "preservation" of animals there. Death stalks boldly about those prison pens and few animals escape.

But the Zoo will not be removed from Eastlake without an effort, for the city maintains a political Zoo. There are a number of so-called influential citizens living on the East Side who insist that the animal cages shall remain in Eastlake because they bring sightseers to East Los Angeles. These are willing to take a silent part in the torture of the wild beasts so long as they imagine it is bringing money to their purse. At the inception of the movement for an adequate Zoo these are boasting that the adminstration doesn't dare to remove the animals from Eastlake. They say it would bring down the wrath of the East Side and would very likely result in the recall of the Mayor.

Park Superintendent Morley says he fears the people are not ready to consider a first-class zoological garden; he thinks they will be staggered by an estimate of the expense, and will forget all about the wild creatures in their chamber of horrors on the marshy lands of Eastlake.

"I have just come from a visit to the Bronx Park," said Morley yesterday.

(Continued on Fourteenth Page.)

RAILROAD PRESSURE.

MORE TRACKS UP MOUNTAINS.

Problem Facing Managers of Southern Pacific.

Lines Overcrowded and Not Enough Power.

Business Too Great for Even Colossal Resources.

The traffic managers of the Southern Pacific Railroad are in desperate straits over the shortage of locomotives and cars and the crowding of tracks by numerous and overworked trains. The situation is worse than ever. Another track over the mountains, to cost millions, is seriously considered. Engineers are figuring on it. Enormous sums are now being spent in strengthening roadbeds.

Owing to the tremendous increase in traffic and the rapid growth of Southern California, the superintendents of the eastern and northern divisions of the Southern Pacific leading out of Los Angeles and the superintendent of motive power find themselves facing the most serious problem in the history of the road. Over a thousand men are constantly employed in repairing the 180 engines used in hauling the traffic, and they are worked to the utmost. Every freight and passenger car on the system is in use, the lines over the coast route and Tehachepi are carrying every bit of traffic that can possibly be crowded over a single track, and yet the winter rush in freight and passenger traffic has hardly started.

"What are we going to do?" is the question asked on every side.

The same question is asked all along the line, from the engine wipers in the roundhouse up to the gray-haired man in the uptown offices. The men below ask it of the men higher up, and the men higher up ask it every time they meet one of the men below, in whose judgment they place confidence.

The fact is that the road is working at its highest notch with the present trackage and equipment, and more traffic is being added every day.

Railroad lines cannot be laid in a week, and equipment cannot be secured for the asking, but the people keep coming, and the freight traffic increasing faster than the road can grow. They will have to make some great strides to catch up, or the growth of Southern California will be greatly retarded.

The brunt of the work will fall on the superintendent of motive power and the superintendent of the northern division, for the line to Yuma can stand a considerable increase in travel if the cars and engines can be secured to carry it.

The modern high-power locomotive is a delicate piece of mechanism, despite the fact that it is of ponderous size, and the department of motive power has its hands full trying to keep them in service. Everything seems to work against this department; the water is bad, and the boilers are a constant source of trouble, most of the runs are through dusty places and the machinery wears rapidly; the temperature is never low, and as a result the bearings get hot.

There are 180 engines of all sizes in use by these two divisions, the smallest of which is No. 8, a little "teapot" weighing but 30,000 pounds complete, while the largest are several which weigh 440,000, with the tender loaded, or almost fifteen times as much as the little one.

THE MISCHIEF-MAKERS.

The "teapot" is no trouble at all. It was built by the Baldwin Locomotive Works in 1887, and all they have to do is to shovel in the coal and keep it full of water, and she does the work. This engine works twenty-four hours a day in the shops on the East Side.

The big ones are the trouble-makers. The boilers are so big that the water tubes, of which there are 440, vibrate to such an extent when the engine is at high speed that they soon shake loose. The water leaves a deposit inside the tubes, and as a result of this bad pair of evils, the engine has to be sent to the shop every few months to have the boiler repaired, and once a year entirely overhauled.

The man who can invent a way to doctor the water obtainable along the track of the Southern Pacific in Southern California, so that it will not leave alkaline deposits in the boiler, need never do anything else save ride around in a parlor car and spend money.

A horde of engine wipers and mechanics flock around these giants after every trip, as there are hundreds of little things to be looked after, each one of which might put the giant out of business on the very next run.

Among the engines still in use are two that were brought around the Horn before the first transcontinental railroad was built. They are working in Ventura county as switch engines, and are numbered 1170 and 1171. These and other old-timers run along without causing much worry, because they are put on runs where speed is not essential.

The day of twenty-car trains and an average speed of twenty miles an hour is past. Now, it is speed, speed, speed. Fast passenger trains, fast freights, and let the equipment take care of itself. As a result of this and the fact that the traffic has increased to its top notch, so that engines cannot be kept in reserve, but must be in constant use, the motive department has reached its limit, but it will have to do more this winter.

How it will do it, no one knows, but every one concedes that emergency must be met.

All of the trains that can possibly be crowded across the Tehachepi grade are in use at the present time, and the slightest accident ties everything up for hours. Extra side tracks have been put in, so that as many trains as possible can be sent each way. Yet there are more coming.

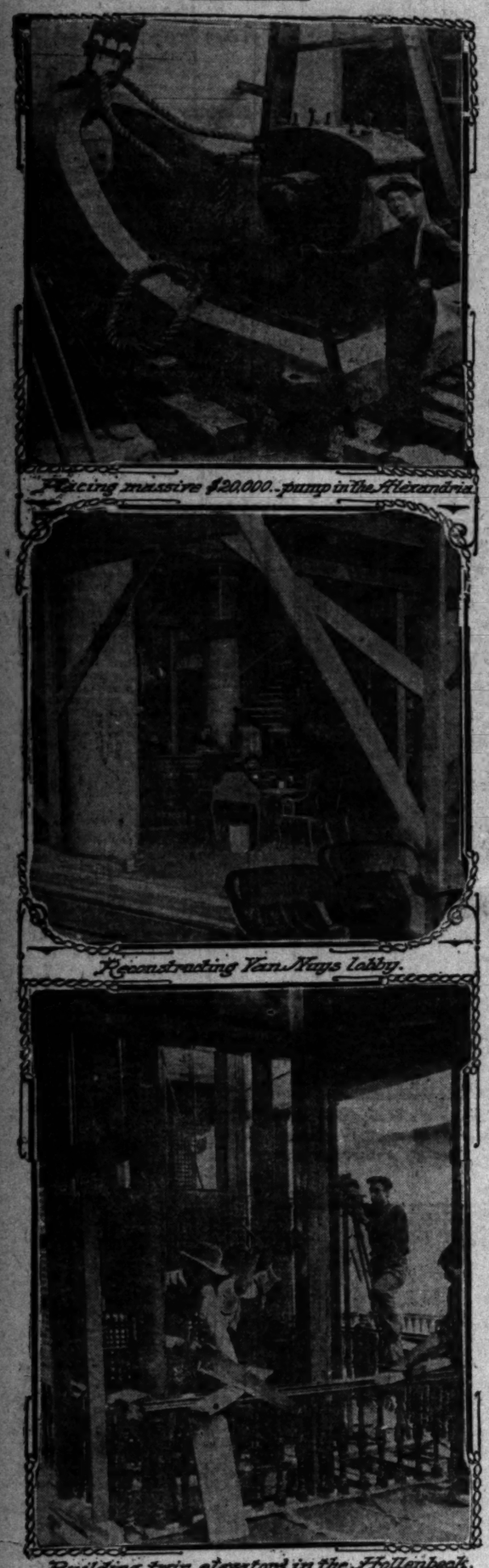
The roadbed over this mountain was

(Continued on Tenth Page.)

PROSPERITY.

QUARTER OF MILLION FOR IMPROVEMENTS.

Large Hotels in City Being Reconstructed and Refurnished in Anticipation of Unusual Rush of Tourists. Bonifaces Not Pessimists.



Placing massive $20,000 pump in the Alexandria.

Reconstructing Van Nuys lobby.

Building twin elevators in the Hollenbeck.

Quarter Million For Hotel Improvements.

How the downtown hostelries are making preparations for the horde of winter tourists.

IN PREPARATION for the wild and untamed tourists who flock from the icy confines of the East to the sunny slopes of California, and also as a welcome to the meek western folk who come to the city as a matter of habit, the hotel men of Los Angeles have delved deep into their pockets, "pungled up" a little in excess of a quarter of a million dollars and used the same to furnish and remodel their hosteiries.

Never before has there been such a general housecleaning and renovating as has been in progress during the last few weeks in the city's downtown hotels. Pessimists have growled about the winter outlook, but the hotel men have been enjoying perhaps the best fall business in the last ten years. There has been scarcely a day when the "house count" has not been anywhere from 5 to 25 per cent. higher than on the corresponding day last year. This, the sage hotel gentlemen say, argues for a very busy winter season. They are being deluged by letters and requests for reservations for the winter months. The "regulars," who come to Los Angeles every winter, have signified their intention of coming a little earlier than usual. The indications have spurred on the hotel proprietors to spend money lavishly to make their houses attractive.

These improvements range from the installing of a $20,000 elevator pump to putting forest leaves under the carpet of the bridal suite to give an "atmosphere of the open" to the apartments; or from making over a lobby, buffet, and entire first floor to putting in a "new-fangled" sanitary soap apparatus in the toilet rooms, or giving an order for $16,000 worth of linen.

Of all the hotel men not one of them is a pessimist. They promptly produce their ledgers if one expresses any doubt as to their present excellent business or the prospects for a record winter.

LOBBY NOT DIGNIFIED.

The usually dignified lobby of the Van Nuys is now a mass of scaffolding and busy artisans. The ladies' parlor, which formerly occupied the Fourth-and-Main-street corner, has entirely disappeared. The quartered-oak partition has been torn down, a new tile floor put in and it has become a part of the lobby. The clerk's desk has been moved to the right of the main stairway and the entire scheme of the ceiling decoration has been changed.

Colored art glass has been put in as a false window below all skylights and a new lighting scheme adopted. The buffet has been changed and enlarged to about twice its former size and has been finished in mahogany with art glass at the windows. In these improvements over $35,000 has been expended. Of course, the annual renovation of all the guest rooms has been under way and new carpets have been put in on a wholesale plan.

At the Alexandria there has been a perfect whirlwind of improvements. It began with the determination to install a $20,000 pump to help out the busy elevators, and ended with putting forest leaves under the carpet of the bridal suite. The management of the Alexandria will expend a small fortune in preparation for the tourist influx. The total will be between $55,000 and $60,000.

A few months ago a salesman for the largest linen house in the East wandered into the hotel, and later emerged with an order for $16,000 worth of linen. This is now being delivered, and is beautifully creased. A new china service for the Indian-Mission grill was thought necessary, and $5000 took wings. A new vacuum-cleaning system was thought to be called for, and $4000 more ran away. Then a gold service for the private banquet-room was found absolutely indispensible, and $8000 vanished.

ON PROSPERITY'S CREST.

But then the Alexandria is doing fully 40 per cent. more business than this time last year, and looks forward to having all of its 400-odd rooms occupied continuously throughout the winter.

The Hollenbeck, for which there is no beginning or ending of seasons, has plunged into the improvement campaign, too, and will put $50,000 into circulation.

The Hollenbeck is equally crowded in the winter tourist season and in summer, when people flock to it. The management will install two "rapid-fire" elevators, put in fifty new sample rooms, fifty new baths, a vacuum system for cleaning the rooms, and will dynamite all old furnishings.

At the Angelus men have been working from the top to the bottom of the building for the last month or so. Every room has been turned upside down, received new carpets and furniture and been retinted. The grill is to be enlarged and redecorated, at a cost of thousands.

"The only guide to a winter's business, that can be accepted as fairly accurate, is the volume of summer and fall business," said Harry Loomis of the Angelus yesterday. "From twenty years' experience I can say that when we have a good summer and a good fall, the winter is always unusually good. The summer's business was the best the Angelus has enjoyed. This fall's business is almost phenomenal. We expect to have the best October business in our history."

"TUNING UP" EVERYWHERE.

The Lankershim, one of the newer hotels, has made few alterations, but has undergone a thorough overhauling, and, as the management says, "tuning up" in preparation for winter.

Last year the Westminster expended thousands of dollars in improvements, and this year has refurnished everything from the roof to the basement.

"I look forward to an unusually prosperous winter," said S. J. Whitmore, manager of the Alexandria, yesterday. "There is every indication that a larger number of easterners than usual will come to the city this winter. I think that the other hotel managers will agree with the prediction.

ANOTHER MOHAWK OPPORTUNITY

THE GREAT BONANZA MINE CONTINUES THE CENTER OF INTEREST

(Crackerjack News, Oct. 10, 1907.)

All eyes are now turned toward Bonanza Mountain, and the interest of the whole mining district centers around that rugged peak to the south of the town of Crackerjack. The main topic of conversation among mining men in the Crackerjack at the present time is the remarkable strikes that have been made and are being made daily on the Bonanza Company's ground and outside holdings. The prediction has been frequently made that almost the entire mining activity of the district within the coming winter months would center around the range on both sides of Red Pass. Such is the interest and enthusiasm displayed and the hurry of the prospectors and mining men in general to get to the ground that a good-sized camp has sprung up in Red Pass around the Bonanza well, and there is even talk of establishing business houses there, so as to be closer to the scene than Crackerjack. There are at present a large number camped in the wash at the foot of the mountain, the tents having been erected without semblance of order or regularity. At night the new camp assumes the appearance of a real live mining camp, with its numerous fires and lighted tents.

It is stated by the Bonanza Company management that a number of leases have been granted on the ground to the south of the main shaft of the company, where there seems a certainty that the great veins will be cut at a comparatively small depth. One leasing company is now being formed in Salt Lake to operate on this ground, and another is to be composed of Los Angeles mining men. It is understood that a Silver Lake party has also secured a promising block of ground and will soon begin operations.

The beginning of work by the leasing companies will be the signal that the era of real activity is at hand for Bonanza Mountain. Next week will probably see several of the leasers at work, as time will prove a valuable factor with them. The leases have been granted for periods of from six to ten months, and are said to be on liberal terms.

The new strike at the 100-foot level in the Bonanza Company's main shaft continues to hold the center of the stage, and is even greater than reported by the News last week. The drift has been extended in some twenty feet, and the ledge shows an average of six feet all the distance. This ore is said to average better than $100 per ton clear across the vein. There is an eighteen-inch seam on the foot wall that runs into the sensational values, and glistens with the yellow stuff in the free state. This latter material is being carefully sacked and stored away for future shipment. The strike is undoubtedly one of the greatest ever made in the desert region, and outvies most of the northern bonanzas.

Sinking is going steadily on in the big two-compartment shaft and the bore will be sent down rapidly to the second level, where another crosscut will be run.

However, with all the bustle and activity around Bonanza, the best evidence of the richness of the section, and by far the best advertisement that the Crackerjack district could have, is furnished by the regular consignments of high-grade ore that are leaving the Bonanza dumps daily. The ore is sacked in heavy canvas sacks, owing to its free nature, and these are labeled with the name of the Bonanza Company. It is expected that the shipments from the company ground will continue for some time, as there are over 500 tons of ore on the dump now, and this will require considerable time to move with the present hauling facilities.

Considering everything, it seems certain that the Bonanza Mountain section is about to experience its great boom this winter, as it undoubtedly deserves, for it is doubtful if there is another area of equal extent in the Southwest where such remarkably rich ore in such quantities has been brought to light. The showing in the great Bonanza mine alone is sufficient to create all the excitement that has occurred, and in addition to this numerous finds are being made on both slopes of the mountain, and doubtless many others will be made. General impression is that the Bonanza is one of the greatest mines of the country, and that Bonanza Mountain will prove a winner all the way through.

We have for sale, under an option secured before developments revealed the richness of the Bonanza mine, a limited amount of Crackerjack Bonanza stock. This stock we can sell, while our option lasts, at 75 cents per share, a price that is merely nominal when the character of the Bonanza property is considered. The foregoing article from the Crackerjack News, the "home paper," is but one of many recent newspaper publications describing the splendid results attending the work on the Bonanza—results indicating unerringly that before long the mine will enter the Mohawk class and that the people who buy Bonanza stock at the insignificant price of the present reap profit as the early investors in Mohawk did. This is the opportunity of the prompt investor to multiply his dollars, and to do it quickly, and only to the PROMPT investor will it be available.

ADDRESS

R. D. Robinson Company

INVESTMENT SECURITIES

607, 608, 609 Grant Building, 355 South Broadway, Los Angeles, Cal. Tenth Year in B



Monrovia

More Building, More Growth, Than Ever Before

Get away from the dirt and germs of a big city—get your family located where the air sparkles with health—let your children attend schools where evil influences are absent—build a home where California's loveliest charms abound.

California's Most Picturesque City

Where Los Angeles Business Men Are Building Their Homes

Monrovia, the model city—30 miles of the finest oil tamped streets in the world—gas, telephones, electricity, churches, schools, banks, stores and newspapers—

Sheltered by giant mountains, overlooking the great San Gabriel Valley, the most beautiful and picturesque suburb of Los Angeles.

Quick car service over the finest of all Huntington lines.

Now's the time to move and get settled for the winter.

WANTS CASH FOR MISSION.

Dr. J. L. Griffin, the colored evangelist, has issued a circular letter, in which he says that as the Christian people would not help him, he appealed to a brewer, who gave him $20. He says he is in need of $1000 to carry on his work at the big tent, Ninth and Mateo streets, and can use old clothing if sent to that place. He announces four days of union meetings in the tent, beginning at 3 o'clock this afternoon.

RECEPTION TO MINISTER.

The official board of the Boyle Heights Methodist Church will give a reception to the minister, Rev. Alfred Inwood, and family, next Friday evening, in the church, on North St. Louis street. This is also intended to be a general reunion of the members of the church and congregation.

POLISH CATHOLIC FAIR.

The Polish Catholic Church, located at No. 604 Pepper avenue, which is two blocks from the junction of Dayton and Cypress avenues, on the Garvanza car line, will hold a church fair, beginning on October 21, and continuing for three days. All kinds of articles will be on sale, and dinner will be served each day from 6 to 8 p.m.

The Boy Was Prepared.

Manager Hanlon of the Cincinnati club said the other day to a reporter:

"It is a beautiful thing, the devotion of some people to baseball.

"A business man told me last night how he had occasion recently to say to his office boy:

"'Look here, Hiram, I'm away three times next week on account of the death of my mother. Now you ask to go to the funeral on the same excuse, and I'll lick you by it.'

"The boy answered:

"'I am sorry to disappoint you, sir, that grandfather died last week.'—Exchange.

"FLUFFY RUFFLES" Ziegfeld's latest success, the East, will make its first appearance in Los Angeles on October 21.

VILLE DE PARIS

317-325 So. Broadway — 314-322 So. Hill Street

A. FUSENOT CO.

"The Store Beautiful"

Will be resplendent with the new styles for this season during

Our Grand Fall Opening

Monday, Tuesday, Wednesday

We extend a most cordial invitation to every one to attend this fashionable event, and to view the most attractive display we have ever made of

Fine Imported Novelties

gathered from all parts of the world. This showing will be rendered additionally attractive by the

Exclusiveness of Design

of all our novelties, which is always a pleasing feature of "Ville" merchandise.

Artistic Millinery



During our opening days we will display the most beautiful

Creations From Paris

designed by famous French artists. In addition to this display of fine novelties, we will emphasize the superiority of "Ville" headwear by the showing of a special line of

Dress Hats at $10, $15, $20

Ville hats are so strongly marked by originality that our appeal to women of fastidious taste who are seeking for distinctiveness in headwear.

OPENING DISPLAY IN

Art Department

Nothing but a personal view can give you an adequate idea of the beauty and refined taste displayed in our showing of

Novelties in Needlework

Completed prices in the following new stitches are here for your inspection.

Holbein, Beidermeier, Wallachain, Turkish and German cross-stitch in exclusive patterns controlled by the "Ville."

Kid Gloves for the Grand Opera Season



It's natural that the public should always expect to get better gloves here than at other stores. The reason is obvious—we are the sole agents for the world's best make.

Reynier Gloves

Our large variety of evening shades and complete assortment of sizes and styles makes it a pleasure to select at the "Ville."

Here's Only a Hint of Styles and Prices

16-BUTTON LENGTH SUEDE, BEST QUALITY, PAIR.....$3.50
16-BUTTON LENGTH GLACE, BEST UQALITY, PAIR.....$4.00
20-BUTTON LENGTH SUEDE, BEST QUALITY, PAIR.....$4.00
20-BUTTON LENGTH GLACE, BEST QUALITY, PAIR.....$4.50
24-BUTTON LENGTH SUEDE, BEST QUALITY, PAIR.....$4.75
24-BUTTON LENGTH GLACE, BEST QUALITY, PAIR.....$5.25

We show a fine assortment of evening gloves in less expensive qualities.

Novelties Made of Ribbon for Opera Wear

Fashionable women in quest of exclusive styles in those little accessories that help so much to make every woman look more beautiful are very enthusiastic over our novelties for the hair; such as wreaths of roses, sprays of flowers and pompons of chiffon and aigrettes. They are made by our own special artist, and possess an individuality not seen in other lines. Very reasonably priced, too.

Opening Display —of— Du Barry Scarfs $3 to $10 Each

During our opening days we will show a fine line of these extremely popular scarfs, in high class creations that possess a freshness and piquancy that gives them that fascinating charm so much sought for by fashionable dressers. They are made of BORDURE CHIFFON, SATIN STRIPED and CARREAUX GAUZES, and POMPADOUR CREPES.

Newest Ideas in Neckwear

Now displayed in large variety, including the MARIE ANTOINETTE, and CASCADE EFFECTS. (Aisle 1, left.)

Opening Display of Laces and Dress Trimmings

We never showed such a bewildering assortment of novelties for adorning the new fall gowns.

Metal Effects Lead

In dress trimmings the metal ideas predominate. Gold, silver and platinum are intricately woven with beautiful colorings to form the high class bands, galloons and edges.

Braiding Is Revived

The revival of braiding increases the demand for soutache braids. We are splendidly equipped to supply all colors and kinds.

NEW LACES

Our assortment is superb, and includes all the new and popular effects in Baby Irish, Flat Venise, Filet, Tokio, and a large line of real laces in Princess, Duchess, and Duchess and Rose Point. Dressmakers should make a special effort to see this beautiful showing.

IMPORTED Florentine Jewelry

Women who appreciate novelties, before they become commonplace will welcome this new style in Jewelry. The showing comprises: BROOCHES, BARRETTES, VEIL PINS, NECKLACES, BELT BUCKLES, CROSSES, PENDANTS, ETC. They are made of sterling silver, heavy plated with gold, and set in real turquoise or real coral.

Prices Range 75c to $15 Each

Novelty Hand Bags

Our showing is unsurpassed in MESH BAGS of STERLING SILVER, GOLD PLATED and GUN METAL, and the beautiful BEADED BAGS in JET, STEEL, and FANCY COLORS. A superb assortment ranging in price up to, each.....$35

Highest Ideals in Rich Silks and Velvets

Our opening display of silks and velvets will reveal the highest and most artistic attainment possible in the weaving, dyeing and designing of silk. Most prominent among the pile fabrics just received are the

Chiffon Velours $1.75 and $2.25 Yd.

This material is destined to be extremely popular this season. A marked feature that distinguishes it from VELVET is its extreme lightness, thereby eliminating the objectionable weight of velvet, but retaining its richness in color, and becomingness. Full line of shades for street, afternoon and evening wear.

Bordure Chiffon, Gauzes and Crepe de Chines

Most fascinating collection we have ever shown. Such beauty must be seen to be appreciated; especially designed for swell evening gowns.

Black Silks

Nothing that is worthy of note is absent from our display of new black silks. SATIN CREPE METEOR, BORDURE CHIFFON, RADIUM, CARREAUX TAFFETAS, MESSALINE MERVEILLEUX are some of the latest novelties.

Apparel for Infants

Every mother's pride centers in the personal appearance of her baby. She is sure of the latest and best here that will correctly fit out the little tot from head to foot.

We direct special attention to our showing of

Dresses for Baby From 50c to $12

Infants' Caps From 75c to $5

These goods are characterized by daintiness of style, and finish. (Aisle 6.)

Opening Display of Dress Goods

The latest decree of Dame Fashion is that all SMART TAILORED SUITS, and SEPARATE LONG COATS must be made of

Chiffon Broad Cloth

We lead the van with an extensive line in all qualities from $1.75 to $4.00 yard. The most ultra fashionable shades are shown here in abundance, including NEW MULBERRY, BORDEAUX, CLERIC, GRIS FONCEE, NATTIER, COPENHAGEN and SAXE BLUES.

Mannone and Two-Toned Striped Cloths

In entirely new effects in Taupe, Mode, Mordore and Myrtle.

All Silk and Silk and Wool Voiles

For diaphanous fabrics for afternoon and evening functions. Exclusive "Ville" styles.

Silk Voiles.....$1.00 to $2.25 yard.
Chiffon Voiles.....$15.00 to $40.00 each.

Smart Suitings $1 to $2.50 Yd.

Mixed colors predominate, in beautiful contrasting tones. Styles are very smart and snappy. Materials are serge, cheviots and a line of Ripley English Suitings.

Opening Display of Evening Gowns and Opera Coats

Our showing of evening costumes and wraps is more beautiful than ever, and will command the attention of critical dressers, for they correctly reflect Fashion's latest conceptions.



Handsome Gowns

Our assortment of Evening Gowns embraces amongst the highest novelties models in MARQUISETTES, PAINTED BORDURE CHIFFONS, and VALENCIENNES LACE.

Especial attention is called to an exquisite creation of Valenciennes lace, made in Princess model, and elaborately designed; made with short fluffy ruffle sleeves, and the gown trimmed with wide bands of Baby Irish lace. Adorned with rhinestone buttons. Price.....$137.50

Imported Lace Opera Coats Up to $145

These beautiful coats are strongly Parisienne in style. One model from "Reichenbach," Paris, made of combination of Irish Point, and Brussels net laces over chiffon, is distinctively modish.

Imported Chiffon Broadcloth Opera Coats $28.50 Up

Fashion's latest models are all represented in this large line. Champagne, mode, gray, ciel, apricot, cream and oyster white.

Black Dress Goods

We cannot emphasize too strongly the completeness of our line of dependable black goods. Transparent fabrics are extremely popular. We are showing an unusually fine line of VOILES, IN PLAIN AND NOVELTY EFFECTS, all wool, and silk and wool, from.....$1.00 to $2.50 Yd.

CHIFFON BROADCLOTHS, lustrous finish, raven black, 48 to 54 inches wide, from.....$1.25 to $4.50

NOVELTY WOOL TAFFETAS, shadow stripes and checks, very durable at.....$1, $1.25 and $1.50

Wool Waistings

Our opening display of new Fall waistings in wool is very complete, and beautiful to look upon.

Priced from 50c to 75c Yard

In fancy checks, stripes and smart plaids. Monday we offer:

Our 35c White Persian Lawn at 22½c

A sheer fabric, for waists and dresses.

Opening of Our —Toy Department—



Monday will occur the opening sale and great display of our large assortment of

New Toys for Christmas

Hundreds of things to please the children, and the best and most clever scientific and electrical novelties to amuse the grown-ups.

Here's Only a Hint of the Great Assortment

Everything from Jumping Jack Rabbits to Automatic Dogs, Mewing Cats, Singing Birds, Mooing Cows, Bleating Lambs, Growling "Teddy" Bears, and Mechanical Alligators.

Things on Wheels—Velocipedes, Tricycles, Irish Mails, Foot Power Wagons, Pacific Electric Railways, and Doll Go-Carts.

DOLLS

Finest line of dolls in the city, and so reasonably priced, too.

Special Features

During our opening days in

Lace Waists and Silk Petticoats

A special attraction during our opening in the waist department will be the selling of

High Class Models Lace and Net Waists In Values Up to $20 at..... $10

They represent Fashion's newest creations in FILET NET, FANCY FIGURED and DOTTED NETS, and combinations of plain net and elaborate designs in BABY IRISH, VAL. VENISE and CLUNY LACES. In MARIE ANTOINETTE and FLUFFY RUFFLES EFFECTS.

SILK PETTICOATS

A rich showing from $5.95 to $17.50. To induce you to visit this section Monday, we offer our $5.95 Petticoats at.....$5.00

NEGLIGEE AND TEA GOWNS $21 TO $65.

These beautiful creations will captivate the feminine taste. Make it a point to see them. Made of crepe de chine, Jap silk, and albatross.

Opening Display of Fine Table Linens

We are confident we handle only the best linens, as we sell the productions from the finest looms of Belgium, Scotland and Germany. Our extensive showing includes



Real Works of Art in Round Patterns for Round Tables

Ranging in price from $10 to $150. They are much in demand and we show the most extensive assortment on the Pacific Coast.

Hand Embroidered Linens in Sheets, Pillow Cases and Bed Spreads

Our line is unsurpassed in the city and includes many exclusive novelties.

ENGLISH SATIN BED SPREADS $2.50 to $15 each. For style and durability they cannot be surpassed.

AUTOMOBILE ROBES. In large variety of fine wool Scotch Tartan plains, $8.50 to $25.00 each.

THE TIMES-MIRROR COMPANY
H. G. OTIS....President and General Manager.
HARRY CHANDLER....Vice-President and Assistant General Manager.
MARIAN OTIS-CHANDLER....Secretary. ALBERT McFARLAND....Treasurer.
PUBLISHERS OF

Los Angeles Sunday Times

Daily, Weekly, Sunday, and Weekly Magazine. Vol. 52, No. 182. Founded Dec. 4, 1881. Twenty-sixth Year.

EVERY MORNING IN THE YEAR.

NEWS SERVICE:—Full reports of the Associated Press, covering the globe; from 35m to 50,000 words transmitted daily over more than 25,000 miles of leased wire.

TERMS:—Daily and Sunday, including Magazine Section, 75 cents a month, or $9.00 a year; Daily, without Sunday, $7.50 a year; Sunday, $3.50; Magazine only, $3.50; Weekly, $1.50.

TELEPHONES:—Counting-room, Subscription Department, Editorial Rooms, City Editor and Local News Room, Sunset: Press 1; Home ask for THE TIMES.

AGENTS:—Eastern Agents, Williams & Lawrence, Brunswick Building, 5th Ave., and 25th Street, New York; 1224 Marquette Building, Chicago; Washington Bureau, 46 Post Building, telephone 2247 Main, where the latest copies of The Times may be consulted. San Francisco office, 710 Market street, between Third and Fourth.

BONA FIDE CIRCULATION:—Daily net average for 1896, 18,001; for 1897, 19,258; for 1898, 26,181; for 1899, 25,721; for 1900, 28,726; for 1901, 32,448; for 1902, 30,690; for 1903, 36,569; for 1904, 37,702; for 1905, 42,150; for 1906, 50,501 copies; Sunday average for 1906, 70,749 copies.

Yesterday's Regular Edition 43,020

THE TIMES has a larger regular bona-fide circulation than any local rival. It circulates widely among the intelligent, industrious, substantial, forehanded classes. The greatest volume of business advertising, the finest display, the best classifications, the largest results to advertisers.

Offices: Times Building, First and Broadway.

Entered at the Los Angeles Postoffice for transmission as mail matter of the second class.

EIGHT NEWSPAPER PARTS AND SUNDAY MAGAZINE

Pen Points

The farmer is growing fat just from laughing so much all the time.

No doubt the Chinese are still talking of "Mister Big Boss" Taft.

It is a long lane that hasn't somebody's fences on each side of it.

The country is safe so long as the law remains the biggest thing in it.

World politics and whirl politics have come to be about one and the same thing.

In contemplating 12-cent copper let us not forget also to contemplate $1.10 wheat.

The typewriter lady stands between many an employer and his grammatical errors.

Southern California is now enjoying the Indian summer which precedes the winter summer.

Miss Maloney's front name is, in a manner, synonymous with what she appears to have been doing.

Occasionally even the woman who lacks the "fatal curse of beauty" manages to stir up considerable trouble.

If the government is to assume the duty of watching the trusts it will need a good many more hired men than it has now.

The strange and unaccountable thing about Miss Maloney's actions is that she is not an actress and doesn't need the advertising.

Gambling in stocks is a good deal like playing the races—one never knows what kind of job has been fixed up among the jockeys.

A wayward daughter can give a wild son cards and spades when it comes to the game of bringing a father's gray hairs down to grief and shame.

It is not the fall from a balloon that hurts an aeronaut so much as it is the suddenness with which he stops when he comes in contact with the earth.

The money spent by San Francisco in typewriting the transcripts in lawsuits would alone be sufficient to support many a European principality.

If there were no other things in this life to grieve over we might be the better able to understand why a man should weep over the loss of money.

Los Angeles can't help thinking that the railroads might have built that magnificently-planned union depot before they had an excuse not to build it.

We can think of no one for whom we have a stronger feeling of commiseration than the citizen whose occupation is given as being that of "a clubman."

The people will be glad that the President has had a splendid outing without hurting himself or many of his fellow-creatures of the animal kingdom.

We do not believe that there are many bears in Louisiana, anyway, but we hope that the few that are there will escape with their lives and uninjured.

We note that two Chicago gamblers whose names are said to be respectively Armour and Patten are engaged in a big game, using wheat sacks for chips.

In the latest reported prominent case of "affinity" the gentleman asserts that it was merely his desire to "give the lady some sunshine." But it looked to the judge more like moonshine.

Somebody ought to impress upon the minds of the children of the desert who are about to leap on Casa Blanca that they have no more than the same chance that a snowball would have in Yuma.

The New York State Probation Commission will endeavor to find out what it costs hobos to eat, drink and be merry. Hearst's Independence League ought to be able to furnish the statistics readily.

The blessings of industrial freedom were never made more emphatic than now in Los Angeles, where building operations are being conducted on a stupendous scale despite the tightness in the money market.

The Brussels papers state that certain actions of King Leopold threaten to provoke "scandalous surprises." Scandals, probably, but not surprises. The world can no longer be surprised at anything that Leopold may do.

When one considers what must be done to make a pound of copper from the time the rock is found in the earth until the finished product comes from the refinery, the wonder will be that it can be sold for a dollar an ounce, let alone 14 cents a pound.

"Father, mother and little cub, squatted disconsolately about a sweetgum tree, resting in their flight." This is a part of a late report from the Louisiana canebrakes. And the top of the little cub's head was blown off with a gun. O noble men! O great hunters!

TOO MUCH SILLABUB.

Vice-President Fairbanks with his cocktails is of the type of the "mobled Queen" in "Hamlet." He protests too much. His friends protest too much. They all explain too much, and their explanations fail to explain. They do not hang together. Each explanation has to be explained.

The French have a proverb, cold and cruel, and although unjust in its application often, very useful to follow, especially for politicians. It runs to the effect that "he who excuses himself accuses himself."

The best thing for the Vice-President, for his ambition, his reputation, for his friends and for his church, is to drop the whole subject. The world does not care a tenth part as much about the incident as the hysteria to explain suggests. Go dry on the cocktail subject, Mr. Fairbanks, and let us forget it and show "newness of life" by sticking to buttermilk, with or without cucumbers. Drink sillabubs; but do not talk them, nor let your friends slop over with them.

EVERY INCH A KING.

The civilized world stands to lose much in the passing of the good Emperor Francis Joseph of Austria. He is an old man and has sat on the dual throne of Austria-Hungary for nearly sixty years. He came to that throne young and will leave it full of years, having passed the general limit, three score years and ten, and approached closely to four score.

These sixty years of kingship have been unusually full of great effort and of stormy events. They have seen greater changes than any other two generations in the history of the world. As this aged monarch with his head crowned with the frosts of many winters looks back over the trying periods of his reign, he can lay down the burden with the comfort that comes from work well done, and on the whole wisely done.

Francis Joseph I came to the throne of Austria in the last dying days of the year 1848. It was a year when revolution was rife in Europe and when outbreaks were shaking almost every throne in Europe. Prague and Vienna suffered siege and the Emperor Ferdinand felt constrained to abdicate. Immediately afterward Lombardy and the province of Venice revolted. War with Sardinia followed. It was a stirring time for a young head wearing a crown. Ten years later war broke out again between Italy and Austria with France on the side of Italy. This action of France was the return Napoleon III made for Italy's aid in the recent war of the allied forces of Western Europe against Russia in the Crimea to check the threatened advance of the Muscovite empire on Turkey.

A few years later on, the Prussian annexation of the Schleswig-Holstein territory brought Austria into collision with awakening Germany. In 1866 Italy made war again and redeemed Venice from Austrian rule. Hungary was all the time in a state of unrest. In 1865 the agreement for the dual government now existing was reached.

Francis Joseph has been in his life and rule an honor to Kings. Ten years before he became Emperor of Austria a young girl of 19 ascended the throne of England. In 1861 the weak King of Prussia, Frederick William, died and was succeeded by his brother as William I, who later became Kaiser William I of Germany. The German Kaiser's reign was long, and Victoria's was the longest in the long annals of England.

It may be said that these three sovereigns set the example of decent living to all monarchs, limited and absolute. William I of Germany and Francis Joseph I of Austria married women who were models of all that is "lovely and of good repute" among women whether they dwell in a palace or a cottage. The homes and private lives of these three rulers over great peoples were as pure and clean as it is given to human nature to know. On the whole they were just in their rule as Kings as they were clean in their private lives.

What a revolution the reign of Victoria was, in her life as a woman, wife and mother, as well as in her capacity as a Queen—compared with the preceding reigns back through the Brunswicks, the Stuarts, the Tudors and on through Plantagenets to the Norman conquest. How like a beacon light of virtue the life of Francis Joseph shines when compared to that of the average Austrian grand duke, and how the justice of his reign on the whole compared with that of his predecessors! The first German Emperor was like his two contemporaries in Austria and England, a man pure of heart as a man and clean of hands as a King.

Few things in the history of the last half of the past century show more clearly and emphatically the progress the world has made in righteousness and decency than a study of the rulers of the world since William, Victoria and Francis Joseph ascended these three great thrones.

It would be impossible to overstate the beneficial influence of their example upon the manners and morals of their times. In none of these kingdoms has Heaven come down to dwell with man. There is plenty of reform work to do in them all. But the life of the average German, Austrian or English man is purer, cleaner, happier, better, from the example of these great rulers, than was the average life of these people under Charles II, Ferdinand, or the Prussian Kings prior to the days of Frederick the Great. This last was a great King, but his heart was not filled with the spirit of justice as was that of William. Maria Theresa of Austria was a great sovereign, but she never felt the just impulses that inspired the acts of Francis Joseph. Charles I was a conscientious King, but his reign was a tyranny compared to that of Victoria.

THE BATTLE OF A SOUL.

The world has ever been painstaking in recording acts of physical bravery performed by men and women. Particularly has this been the case in preserving the records of wars. In the life of Gen. Washington no incident is brought out quite so fully or with such accuracy of detail as his actions at the Monmouth fight, when he rode up and down in front of the contending columns, braving a leaden hail of bullets, from which it seemed impossible that a bird could escape. Our children in the schools are taught to dwell with enthusiasm on Molly Pitcher, who manned the gun when her soldier husband fell dead under the British fire. In short, every hero and heroine who became such as a result of physical prowess and daring is held up to our admiration, from David, with his sling, down to Hobson on the sinking Merrimac in the flame-swept harbor of Santiago.

All this is doubtless as it should be; but greater battles than have ever been fought in the face of blazing guns and amid the ring of clashing swords are being fought every day on the fields of peace, and we hear little of them, and heed them less. And yet, too, these battles that the soul fights are immeasureably more heroic than are the battles fought with flesh and blood, either on land or sea, from parapets and in reeling valleys or out on the wide seas, where the tides run red.

Here is an instance of one battle of the soul, taken from the ordinary newspaper dispatches of last week. We feel it our duty to recall it. We think it ought to be read in every household in the land. The scene is in the great, sin-cursed city of Chicago, and the story runneth thus:

John Gertz, habitual drunkard, but under parole to Judge McKenzie Clelland on a promise not to touch liquor again, failed to answer the roll call in Clelland's court last night. Instead, Parole Officer Joseph Smijkal handed to the judge a typewritten report of Gertz's battle to keep his pledge—a promise that it cost him his life to keep. Gertz's record in court showed three arrests for drunkenness, when, on April 30, he gave the judge his word for the last time to never touch another drop. He went home to keep it. In August he became ill, conscious of but two things—that he wanted whisky and that he had promised not to touch it. Finally his agony became so intense that his wife brought in some whisky. He raised himself in bed, but just as he put it to his lips he remembered his pledge and dashed the glass across the room. Then he lapsed into a semi-delirium, and Mrs. Gertz offered more whisky, but again he threw the glass across the room. The last act of his life, according to the report, was to cast a glass of liquor from him, just as he was seized by the final stroke of heart disease.

Here, indeed, was a battle upon which gods and men might well look in awe—a battle of the soul. Only those who have endured the tortures that this man endured can understand the indescribable and awful suffering that he went through. There is no torment in hell greater than that which seizes the drunkard when the fearful craving for drink is upon him. He dies a thousand deaths. Demons tear at his vitals. Horror heaped upon horror drives him to despair. Yet John Gertz won against these tremendous odds. Sooner than go back to what he had been, sooner than break his word of honor, he gave up his life and embarked on the unknown sea. Horatius at the bridge, Crockett at the Alamo, Custer at the Little Big Horn, Hector, Ulysses—what were they all, compared to this one poor, unknown demi-god who conquered hell itself in that mighty battle of the soul?

Why is there no Hall of Fame wherein this man's statue may be reared? Why is there no chronicle kept, that his name, and the names of such as he, may be written therein?

It will also be written of Theodore Roosevelt, in the days to be, that he made America the friend of all the world.

THE FARMER—TWO IDEALS.



As We Used to Picture Him. ...nd as He Looms Up Today.

OCTOBER.

[From "California: Where Sets The Sun."]

With velvet-footed tread October came,
Gold in her hair and roses on her cheek;
Fair as sweet May, her fingers not yet weak
With age, but dimpled still the same
As when the glad year, calling her by name,
Kissed her till crimson dyed her virgin cheek,
And the soft breezes, wandering, sought to speak
Of her rich beauty. Now, in mellow tides
The sun, as through the cloudless skies he rides,
Pours out his light, and, tenderly I wist,
Drapes all the hills in gold and amethyst,
And, as the sunset passes, wraps a mist
Of royal purple round them, wherein sleeps
The souls of sunbeams passing daylight keeps.

ELIZA A. OTIS.

DICKENS'S WEST AND ROOSEVELT'S WEST.

It is sixty-five years since Charles Dickens visited the United States. This was in 1842, and in 1844 he published "American Notes," in which were contained portions of what was afterward developed into "Martin Chuzzlewit." Dickens's journey from New York to St. Louis throws some light, although highly colored, upon the conditions of society in what was then the western frontier of the United States.

When Dickens visited the country St. Louis was the principal city in the Valley of the Mississippi, and, indeed, it might be said to have been the principal one in the United States, with the exception of a few seaports on the Atlantic Coast.

Dickens's St. Louis was a mere trading post. The business interests of the settlement and the condition of society were somewhat analogous to those of Cheyenne or Julesberg some twenty years later, when the Union Pacific Railroad was being pushed westward from the Missouri River toward the Pacific Coast.

There was scarcely a trading post in 1842 between St. Louis and St. Paul. There was no settlement of any importance south of St. Louis until New Orleans was reached. West of the Mississippi River, the whole continent was practically a wilderness, little known and less thought of. The larger portions of it on maps of the United States long ulterior to this date were marked as "The Great American Desert." Dickens probably heard nothing of Chicago on his journey westward. It was nothing more than a little hamlet in the swamps at the head of Lake Michigan, which the Indians knew as "Skunk's Nest," from which the name Chicago is derived.

Such was the Valley of the Great Lakes and rivers in the days of Charles Dickens, two generations ago. This great fertile basin we have called "Roosevelt's West," in view of the President's trip down the Father of Waters, with St. Louis in the center of the stretches of the river which he has covered in his journey in the interest of the great waterway.

It needs but the bare calling of attention to this subject to bring to the minds of readers of The Times a picture of the West of today to hang by the side of Charles Dickens's ancient masterpiece.

St. Louis, the leading trading post in the great basin at that time, is today secondary to her rival, then just born, and scarcely known outside of the immediate vicinity of Chicago. St. Paul (in Dickens's day, a trading post of less importance by far than St. Louis,) is today an immense city, full of wealth, industries, intellectual and social cultivation, and everything that marks a very high degree of civilization. Of Minneapolis, Dickens never heard. Only a few miles above St. Paul on the river, it outclasses its rival in wealth, industries and population. Between these twin cities and St. Louis the river is dotted every mile with towns and villages, some of them cities of great importance. Below St. Louis a similar development has taken place, with Memphis and other great cities lining the river all the way down to New Orleans, which, a village in Dickens's day, has become a great commercial city in ours.

Dickens's journey was made in stage coaches, slow of movement and dangerous to patronize. The rivers were unbridged. The roads were the merest makeshifts. The whole great stretch of country, 1200 miles in extent, between the Atlantic sea border and the great stream which cuts the continent in two, is in our time a gridiron of railroads, whose passenger trains outclass in sumptuousness and comfort those of any other country in the world, and whose speed leaves incomparably far behind the achievements of any other railroads of the world. The wilderness which Dickens traversed in his slow progress across half the continent is today one of the most populous, most highly cultivated and wealthiest districts upon the face of the earth.

When the writer of "Martin Chuzzlewit" was penning his very exaggerated word pictures of American society and character, the Mississippi River was to the world the utmost boundary of the United States. Beyond was nowhere. A day or two ago the President could very truly say, in his speech at Cairo, that here is the heart of the United States. The country which stretches west of St. Louis, St. Paul and New Orleans is better known today than the State of New York as a whole was in 1842. There is more population west of the river in Roosevelt's day than there was in the whole country in Dickens's day. To compare the wealth of the two periods is beyond the power of human imagination. The distance is too great to span by the human mind. By the census of 1840 the population of the United States barely exceeded 17,000,000. Compared with Dickens's United States, what a leap to Roosevelt's, with its 90,000,000 souls. "The Great American Desert" is now one of the most productive regions, all things considered, in the world. The stock ranges of the great Rocky Mountains are the reliance of half the world for meat products. In the center of this so-called desert, Salt Lake is one of the most picturesque and progressive cities in America. The mineral wealth of the basin, unknown in Dickens's time, lying between the Rocky Mountain range and that of the Sierra Nevada, is pouring into the world streams of the precious and of the useful metals today in a volume never dreamed of in other days.

It needs no more than these few hints for our readers to paint for themselves a picture which shall contrast the West, and, indeed, the whole of the United States, of the days of Charles Dickens with what exists in the days of Theodore Roosevelt. The contrast will be impressive beyond anything human history has heretofore afforded.

THE WEST WANTS IMMIGRANTS.

The Southern Pacific Railroad seems to have wisely opposed the scheme outlined by its rival, the Santa Fé, as to cutting out low colonist rates from the Central West to the Pacific Coast next spring. The declaration that the West has more population and is producing more in the way of crops, ores and mill products than the railroads are able to haul, and that railroad extensions are impossible under present financial conditions, is a view not founded on fact. The railroads may find it difficult to do the hauling of crops and merchandise in the great valley of the lakes and rivers, but there is no overproduction of anything in the country west of the Rocky Mountains. There is a great deal of development going on and a great deal still to be done. The riches beneath the soil of the desert are vastly greater than the riches in the surface soil of the garden spots of the world. There are vast tracts of land still to settle in these regions, and there is a market at no great distance for increased products. California is still depending upon Kansas City for supplies of butter, eggs and frozen poultry. There is plenty of land of the most suitable kind for the production of these things and of meat animals, right here at home. All we want is population with capital to enter into the possession of this land and supply these food products for a market right at the doors, which will not tax the railroads in the way of hauling.

There is no propriety nor reason in the railroads indulging resentment because they are being compelled to live within the law. There is probably a good deal of pretense in the cry that some of them are raising. Mr. Harriman is at the present time expending over $20,000,000 in expansions between Portland and Seattle. The Rockefeller syndicate has the money in hand for extending the St. Paul to the northwestern coast, and this will cost $100,000,000.

The people west of the mountains will be glad to learn that the transcontinental railroads will do business in the State of California on better understandings and each other and standing of the public, which will result in colonist rates as low as they have been for a few months, and as they were several years past. The abundant population in the East—There is no reason why all to apply their energy and capital in developing the Pacific Coast.

DIAMONDS
and Diamond Jewelry

If a Diamond is of good color, well cut and be... it meets with the requirements of the Expert.

Montgomery Bros.' Diamonds measure up to ... highest standard, being selected personally from ... cutters and only Gems of the finest quality ... their way into our stock.

Being the largest dealers in Gems West of C... cago, we are enabled to sell you Diamonds of ... highest grade at less prices than are quoted ... where.

Diamond Screw Ear Rings
$35, $50, $75, $100, $150 to $1000 per ...
Diamond Solitaire Rings
For Women
$20, $30, $40, $60, $100 to $2000 ...
Diamond and Pearl Rings,
Diamond and Ruby Rings,
Diamond and Emerald Rings,
Diamond and Sapphire Rings,
Diamond Princess Rings,
$50, $75, $100, $150, $200, $500 upwards.
Diamond Brooches
Diamond and Pearl Brooches
Diamond and Sapphire Brooches
Fancy Diamond Brooches
$50 and upwards.
Diamond Pendants
Diamond Collarettes
Diamond Crescents
Diamond Horse Shoes
Diamond Stick Pins
Diamond Sleeve Links
Diamond Jewelry of every description,
Of superior quality only.
Your inspection and criticism requested.

Montgomery Bros.
Jewelers and Diamond Merchants,
Spring Street at Third.

He Is Wise Who Learns by Experi...

But You Should ... the Experience ...

The following recently appeared in a New ... newspaper:

No stranger commentary on the silent growth ... tremendous fortunes can be found than in the ... cent discovery of a man worth $40,000,000 of whom the public had never heard. The man is Charles Edgar Appleby of Glencove, Long Island, a lawyer whose entire fortune was made from ... investments in New York real estate, and ... ment was great that a man wholly unknown could accumulate such vast wealth and remain a ... practical seclusion. Mr. Appleby is more than eighty years of age, and began investing in New York real estate fifty years ago and has constantly added to his holdings. Mr. Appleby's rule of investment, in his own language, is:

"I never buy stocks or bonds; I never have anything to do with corporate securities. They are too ticklish. But I am always ready to buy income producing real estate."

¶ Of all real estate, centrally located business property is the best, because its income and value least effected by adverse business conditions, and therefore safer for the investor.

¶ Through Unit Ownership anyone with $100 or more can invest in Units of the best grade of business property.

UNITS OF BUSINESS PROPERTY Unencumbered

are within the reach of all. They are a clear ... cumbered title; they pay 8 per cent. plus the ... crease value, which will be nearly as much more ... they are non-taxable; they never pass a dividend day, and they are unaffected by the speculation world.

¶ To receive these benefits you must make a ... The Trustee Company owns and offers (subject to previous sale and advance in price) Units of Trustee Property No. 2, known as Broadway Central Building, located on Broadway, between Fourth and Fifth streets. These Units are now selling at $100 each and fractional parts in proportion.

¶ Every day that goes by means a steady increase of capital and income for you if you own some of these Units, because every day adds wealth and population to Los Angeles.

Get the Great Idea—Unit Ownership
Ask for Booklet No. 5.

Associated with—
The Trustee Company of Seattle.
The Trustee Company of Spokane.
The Trustee Securities Company of New York.

The Trustee Co... of Los Angeles
357 South ...

cost $100,000,000 said
The people west of the
talns will be
learn that the two
nental railroads
business in the
State of California
better understanding
and each other and a
standing of the conditions
which will result in
colonist rates in effect
as they have been
few months, and
several years past.
dant population in
East. There is opportunity
all to apply their
capital in developing the
the Pacific Coast.

ONDS
ond Jewelry
color, well cut and brilli
ements of the Expert.
iamonds measure up to
elected personally from
of the finest quality
ers in Gems West of
sell you Diamonds of
ices than are quoted
00, $150 to $1000 per
60, $100 to $2000
Rings,
nerald Rings,
l Sapphire Rings,
Princess Rings.
$500 upwards.
Brooches
ophire Brooches
nd Brooches
upwards.
se Shoes
Stick Pins
ond Sleeve Links
description.
sm requested.
ery Bros.
ond Merchants,
at Third.

Who
Experie
You Should Pr
Experience of
ared in a New Yo
the silent growth of
round than in the re
$40,000,000 of whom
The man is Charles
Long Island, a law
made from small
estate, and amass
wholly unknown
ealth and remain in
bleby is more than
investing in New
o and has constant
Appleby's rule of
ge, is:
nds; I never have
securities. They
ways ready to buy
cated business prop
ncome and value i
ss conditions, and is
yone with $100 o
best grade of busi
T BUSINESS
ROPERTY
Unencumbered
y are a clear unen
cent. plus the in
rly as much more
er pass a dividend
by the speculative
must make a start.
offers (subject to
e) Units of Trustee
way Central Build
n Fourth and Flo
rling at $1000 each
a steady increase
you own some of
ds wealth and pow
Ownership.
5.
stee Compa
ngeles
South Spring

DAY, OCTOBER 13, 1907.

...QUESTION:
...BE PESSIMISTIC?
...WALTER J. BALLARD.

...pessimistic, with signs of ...ing us at every ...ing a few weeks ago careful ...well wishers of their ...concerned over what ...when President Roose... the White House on March ...would the man be found ...depended upon to con... Roosevelt's programme ...to all and special privi... Should we be obliged ...the days of party-machine ...domination?

...paper is now past, because the ...failed to carry on the pro... of national reform has been ...William Howard Taft, whose ...is acclaimed in all quarters, ...as yet, those quarters which ...openly though it may ...selfish interests in... ...vers publish, interests in... ...in the interest of the country ...

...the present administration, led ...President Roosevelt began its pro... of needed reform, the machine ...and the interests behind ...Stop it, or the country will ...business will go to pieces!" ...the country or its business ...to any appreciable extent, or ...

...the first full fiscal year—1902—fol... President Roosevelt's assump... office in the fall of 1901, our ...exports reached a value of ...four fiscal years later, ...value was $1,483,000,000, an ...of $483,000,000; in like manner ...rose from $1,607,000,000 to ...an increase of $427,000,000. ...these figures alone the fourth ...of President Roosevelt ...a total increase in one year ...trade of $988,000,000 over ...fiscal year during which his ...of the Presidential chair be...

...the increasing of our exports ...June, 1907, the end of that ...became the total for the ...twelve ended August last was ...more than for the ...period of 1900. Similarly com... our imports also increased by ...

...In 1902, the products of our ...had a total value of something ...$3,500,000,000, while this year ...value is $5,250,000,000,—only $150,... short of $7,000,000,000. Of course, ...it be said that we would not ...had good crops under other than ...Roosevelt administration, but the ...each year since 1902 were not ...normal entirety, nor even prin... ...represented by extra quanti... ...only the former. Such being ...the silent bereaven of the cry of ...years, "President Roosevelt's ...policies are ruining the busi... ...country!" If the results ...as "ruination" then let us pray ...for more "ruination," by a ...of those policies under ...Taft.

...1902 our total bank de... ...amounted to $9,553,000,000, while ...total fully $14,000,000,000, or a ...increase of $4,447,000,000 in ...years. We can stand a good ...years of "ruination" at the ...$2,100,000,000 increase, in our ...each year.

...1902 partial Roosevelt ...our interest bearing debt ...$1,000,000, while now (October 1, ...is only $953,000,000, though in ...we issued $20,000,000 ...toward the American ...Canal construction. There... ...five "ruination" fiscal years, ...inclusive, we have paid off ...of our 1902 interest-bearing ...nation" policies, which give ...we want, and, at the ...reduce our interest-bearing ...$30,000,000 a year, are ...

...1902 fiscal year our total ...was about $100,000,000,... ...it is fully $115,000,000,000, ...gain of $2,000,000,000 a ...successive Roosevelt fiscal ...

...In 1902, the first Roose... ...year, the total of our ...was $2,347,000,000, ...October 1, 1907,) it is $2,806,... ...ruination" gain of ...four years and a quar... ...than $150,000,000 a year in... ...spending money is the ...ination" we are all looking ...to encounter.

...1902 fiscal year the ...clearings of the United ...amounted to $114,000,000,000, ...fiscal year they totaled ...$56,... ...an increase of ...the fourth succeeding ...fiscal year. Where ...business" show up in ...

...At the close of 1903 fiscal ...national banks were able to ...$3,000,000,000 of loans and dis... ...and by the close of ...that ability had reached ...an increased ability of ...Where is the "injured busi... ...figures?

...At the close of 1900 fiscal ...value of our farms and ...was $20,500,000,000; by the ...year (seven years ...when the Mr. Roose... ...President for nearly five ...that value has in... ...than $25,000,000,000, a ...$4,500,000,000. What be... ...we shall be ruined" cry ...gratifying condition of ...

...might be favor... ...at much greater length ...railroad earn... ...enough has been ...that the policies and ...Roosevelt's ad... ...not injured the ...country, nor im... ...but quite the con... ...the case there is ...the American peo... ...Presidential ...is to nominate and ...understands those ...had practical experi... ...them out, who ...successfully ...part of the diplo... ...a man who ...and politically ...that man is William ...

HOPE FOR THIS DAY.

Sun, October 13, 1907.

...of the year. The Moon, ...farthest south of the ...luminary is in benefic as... ...

...Capricornus and enters ...sign is bad for two ...The enmity of Prussia ...evidently during this ...Woe for Russia is ...reality in the sky. The ...is indeed critical for ...Germany. In England there ...be a great revival of re... ...

...day for letter writing, es... ...friends. Correspondence ...will be sure of eager ...

...aware of "shadows on ...clouds should not be ...in vain. ...birthdate this is will ...and prosperous year. ...or changes within the ...must be very care... ...dealings with those ...

...today will be clever, ...Guard him especial... ...between the ...He will succeed in ...

...today will probably ...for other music

IF THE MARK OF GOOD CLOTHES KNOW US FOR BEST VALUES



Girls' Coats

They Are Man-Tailored Very Smart and Stylish

These coats are from fabrics especially selected to meet the requirements of this climate—not too heavy or cumbersome for comfort.

They are made and finished with that excellence and smartness that characterize high class man-tailored garments.

Sizes, 6 to 16 years. Prices $7.50 to $25.

Girls' man-tailored dresses, too, in an unusually attractive assortment.

WE FILL MAIL ORDERS.

Harris & Frank
437-439-441 South Spring Street

AT EVENING.

"Evening, thou that bringest all that bright
morning scattered; thou bringest the sheep,
the goat, the child back to her mother."
—[Sappho.

Now homeward wend the cows on
the hillside trail,
And birds are winging purposeful
and low.
The sea mist wanders musing through
the vale,
While happy workmen to their dear
ones go.

It is the hour of peace for all who
turn
From labor to the joys of home and
rest;
But ah—it is the hour when those who
yearn
Feel great and lonely need of wait-
ing nest;

When lights through windows speak
of things too sweet—
The soft mirage of some far para-
dise—
To those whose coming none will run
to meet,
And no love-lights the burning in
glad eyes.

The foxes and the squirrels have their
holes;
The Son of Man—not where to lay
His head;
And they who have no shepherds and
no folds,
May walk with Him, and still be
comforted.

Out in the wilderness of darkling
night,
The bourneless feet find homes ye
know not of;
And to those eyes come revelations'
light,
And breathing of the universal love.

RUBY ARCHER.

LETTERS TO THE TIMES.

[The Times freely publishes the views of correspondents without holding itself responsible for writers' opinions. Be brief, write plainly, state clearly. The space of 250 words, on the average, is sufficient for the point. Well-written letters are liable to be declined merely on account of their length.]

About "Mad Dog" Fleet.

SANTA MONICA, Oct. 11.—[To the Editor of The Times:] If there be truth in the report that the transfer of our entire war fleet to the Pacific Coast is the result of a suggestion from the Emperor of Germany, it will relieve the administration from much of the criticism which brands the project as incendiary and inspired by political buncombe.

Japan and her ally could easily destroy the Yankee armada and doubtless would do so if our nation should make the mistake of trying alone to fight the battles of the Caucasian race.

The recent race riots in British America, and the stand taken by Rudyard Kipling and other prominent Englishmen, indicates that treason to their race will now be as earnestly opposed in England as was the attempt of their governing class to establish a slave-holding republic upon the North American continent.

The tendency of the times is toward the creation of a few governments of continental proportions. That means infrequent wars and perhaps the total abolition of war. The policies of Japan and of England are opposed to this. Theirs is piratical and intended to hold the islands of the world in vassalage by the instrumentality of warships and to render impotent the governments of the mainland by fomenting dissensions among them. This old game is drawing near its end.

On its part, Japan would risk everything to carry into full effect its alliance with England, but the Britons are prudent, as well as haughty. The fate of ancient Tyre is known to them. A few hundred years before the birth of Christ, Alexander the Great, with a large army, set about besieging the despotic mistress of the Old World. The Tyrean war fleet was then comparatively as formidable as is now that of Great Britain, and it successfully defended the island fastness upon which the city was located until the Alexandrine army had built a mole, connecting it with the mainland.

United Continental Europe could penetrate England in the same way, but could accomplish the desired result as effectually, and more easily, by a revival of the Napoleonic scheme of isolation. A country which has a population four times greater than its soil can support dares not engage in war with formidable powers like Germany and the United States. So the probabilities are that our "mad-dog" fleet will not be molested on its long voyage.

If Congress responds to the demands of the Californians for money for defensive purposes, it is to be hoped that the greater part of it will be spent in creating a great naval station, as far inland as possible, where it cannot be attacked until after a march, when a hostile army has forced a landing. Some such place as "Nigger Slough."

FELIX T. GANDY.



Tartan Plaids

For Separate Skirts And Children's Dresses

With over a hundred different designs and color-combinations in Scotch plaids, there is no question about finding just what you want, no matter whether you are looking for something very conservative or something decidedly conspicuous.

Panamas and serge weaves in 42 to 50 inch widths at $1 to $2.25.

$1.25 and $1.50 Soie Mousseline 50c

Stylish, seasonable $1.25 and $1.50 Dress Silks at fifty cents a yard—a price that will force out every last yard of them in next to no time.

Sheer, filmy fabrics, 40 inches wide—note the exceptional width—with small, genteel figures in black and white, grey, blue, green and dahlia shades.

J. W. Robinson Company
Boston Dry Goods Store
235-237-239 SOUTH BROADWAY

J. W. Robinson Company
Boston Dry Goods Store
235-237-239 SOUTH BROADWAY

Our Big Advertisement is in the Society Section, as Usual.

Luxurious Lounging Robes



Never before have we shown such a wealth of rich imported Lounging Robes and Kimonos.

Filmy Robes of white and colored Liberty silk—many of them elaborately trimmed with lace and chiffon—at $15 to $50.

Robes of rich Jap silk in solid pinks, blues, buffs and white, hand-embroidered in contrasting colors, $75.

Robes of quilted silk, hand-embroidered, $20 and $25.

Long Kimonos of Jap silk in bold floral designs with flowing sleeves and plain silk facing, $8.50 to $17.50. Short Kimonos of the same class of silks $4.25 and higher.

Blanket Bath Robes, double-faced, silk-trimmed, $6.50.

Silk-Faced Flannelette Bath Robes, $3.25 to $4.00.

(Second Floor)

Economy in Using Oriental Rugs

Because of their everlasting wearing powers, Oriental Rugs are truly economical—providing they are rightly bought.

No matter whether you know much or nothing about Oriental Rug values you get the right price in THIS store.

In the first place we buy them right—go direct to the Orient and get them in bunches of 800 to 1200, saving all importers' profits.

Then we mark them, in plain figures, at the lowest price we can afford to accept.

You buy, here, under a money-back-if-you-want-it guarantee.

Skirts Made Free

Absolutely no charge for making a plain five, six, seven or eight-gored skirt, providing the goods, to cost $1 or more a yard, and the necessary findings are bought here. Other styles made at a nominal charge—just enough to cover the cost of the extra work.

Exclusive Hand-Bags

FALL 1907



Telephone Us for Drugs In a Hurry

We deliver to any part of the city up to 10 p. m., every day without extra charge. Our stocks are always complete and fresh—prices the lowest. Money back if you're not satisfied.

Both Phones 491

Ricksecker's Violet Incarnate Toilet Water

Distinct, dainty and lasting, true to nature; 75c and $1.40 per bottle.

Stenzie

Removes superfluous hair on the face, neck and arms. It really does the work. $1.50 per box.

WE are now showing the finest line of handbags ever seen in this city—real leather handbags—exclusive New York patterns from the world's best makers. Entirely new shapes and new ideas in frames. Quality is shown in every piece of leather goods in the lot. If you want something really fine, something dependable and stylish in the way of handbags, without paying an exorbant price, you must see this elegant display. Notice the exhibit in the window. It is well worth going out of your way to see.

Off & Vaughn Drug Co. INC.
H. W. HELLMAN BUILDING
352 SOUTH SPRING—CORNER FOURTH

Prescriptions

Did you ever stop to wonder why this store fills more prescriptions than any other store on the Pacific Coast? It's because every prescription left here is filled with the utmost care and accuracy; the doctor's orders are obeyed to the very letter, we never change quality or quantity, or substitute one drug for another. Lowest prices guaranteed on all prescriptions. If you will telephone us we will send for your prescriptions and deliver them when filled without extra charge.

Free Rest-Room

Take advantage of our Ladies' Rest room when you are out shopping. Both phones, city directory, writing table and comfortable chairs at your service.

Vogue

The new nail polish, comes in brick form, no waste. Gives a very brilliant polish that will remain even after washing. Price 25c.

Hand Bags

All the late creations in hand bags, including the small, medium and large sizes. Genuine leathers, such as pin seal, real seal, alligator, walrus, pebble calf and Persia calf, in black and all the new shades to match fall gowns. Prices range from $2.50 to $30.

Special for Tomorrow

A limited number of inexpensive morning shopping bags in a variety of colors, bought to sell at $2, $2.50 and $3.75, on special sale at $2

Finger Purses

These dainty finger purses are much in demand by women who want a stylish purse for morning shopping. They are specially appropriate for elderly ladies. Our stock includes the very newest effects in all the popular leathers, and the new fall shades including green, gray and purple, as well as the more conservative blacks, tans and browns. Prices range from $2.00 to $12.00.

Chain Purses

Chain purses are destined to be decidedly popular this season and are shown in a great variety of exclusive new creations. They come in all colors, with handsome gold-plated chains and clasps. Many of the clasps being set with Chinese jade and other semi-precious stones. We have secured a choice line of these from several of the most prominent makers. Prices range from $3.50 to $12.75.

Special for Tomorrow

An assortment of $6.50, $7 and $7.50 hand bags in a variety of leathers, colors and new shapes; choice $5

TAYLOR ADV.

Evening Slippers



Clever new ideas in Women's Evening Slippers, the smart, exclusive models you would expect to find at this Shop. Rhinestone heel ornaments, the latest fashionable notion for wear with evening slippers.

We still have excellent assortments of the Evening Slippers we have been offering at $4.00. Values are $5.00 to $15.00. They are broken lines, of course—but all sizes are included, and some unusually clever styles.

Wetherby-Kayser Shoe Company
215-217 South Broadway

Ehmann's Ripe Olives



Something that can be served satisfactorily any time—uniformly delicious ever. Small just now, perhaps, but they have that same matchless flavor that has given them a world-wide reputation.

Ludwig-Matthews Co.
Tel. Main 550. Home A6238. Mott Market.

Capable of varied and artistic arrangement.
Globe-Wernicke "Elastic" Bookcase
California Furniture Co
Broadway, 639-643

UNIQUE
Cloak and Suit House
245 South Broadway

Hidalgo Avenue, Alhambra

Most beautiful, highly improved residence section, large trees, large lots $600. Beautiful 6-room bungalow $2750. Easy terms. Go and see. T. Wiesendanger, 207 South Broadway.

Out-of-Town Customers
Order your Wines and Liquors by Mail
Old Plantation Distilling Co.
108 South Broadway
Los Angeles

CUTLERY
EXCLUSIVELY
OTTO STEINEN SUPPLY COMPANY
210 West Third Street.
We sell cutlery of every description. Cutlery sharpening and repairing.

Hoffman's
The Largest Millinery House on the Pacific Coast
233-235 S. SPRING ST. LOS ANGELES

THE PUBLIC SERVICE.

SUMMARY OF THE DAY.

The Mayor yesterday vetoed an ordinance lopping off seven inspectors of the health department, and asked the City Council to consider a new plan of inspection proposed by the city physicians.

The Council committee of the whole yesterday postponed for one month action on the prize-fight ordinance.

The Board of Public Works yesterday awarded contracts amounting to over $80,000 for machinery and equipment for the cement plant for the Los Angeles aqueduct.

The Mayor gave notice that he will go into retirement for the whole of the ensuing week, and will see no place-hunters or politicians.

M. W. Davis, a member of the Pasadena School Board, began an action in the Superior Court yesterday for $125,000 damages against William Randolph Hearst, Henry Lowenthal and James T. Belcher for the publication in the Los Angeles Examiner of attacks on the board. Davis charges libel.

Referees in the suit by the city against the Southern Pacific for condemnation of a strip of land for the opening of San Pablo street, filed their report yesterday.

The will of the late P. F. Dooner was filed in court for probate yesterday. A considerable fortune is left to be divided among members of his family.

Asst. Dist.-Atty. McComas is preparing for the hearing in the case of Freemont Older before Justice Summerfield on October 17 and interesting developments are promised.

"Blind-pigger" Flynn plays his last trump and petitions for a writ of habeas corpus to escape from a jail sentence pending appeal.

Certain his younger brother was in trouble, Frank Sherman, Texas rancher, sold his farm and hurried to Los Angeles, only to find the youth charged with grand larceny. His sacrifice may save the youngster from punishment.

AT THE CITY HALL.

CITY YET MAY BE SMOKELESS.

WITH FEW CHANGES ORDINANCE WILL BE SUBMITTED.

Engines to Have Permission to Fume Up for Ten Minutes, and Citizens May Build Bonfires—Final Consideration Next Week—New Plan for City Inspector.

A smokeless city yet may be realized in Los Angeles. Yesterday the City Council in committee of the whole went over the proposed anti-smoke ordinance again, and listened to the arguments of the supporters of the measure and to representatives of the gas and railway companies. Minor amendments were suggested, and the draft of the proposed ordinance is to go before the Council one week from tomorrow for final consideration.

The most important change is the extension of the limit during which engines may discharge dense smoke. Originally this was limited to five consecutive minutes. It is changed to ten minutes in any one hour. Another change will permit residents to burn rubbish in their yards.

Boyle Heights citizens were present to urge immediate action, and Dr. George Kress urged favorable consideration on behalf of the medical associations, the Pure-Food Commission, and the Anti-Tuberculosis Society. Attorney Herbert Goudge appeared for the gas company. He intimated that the ordinance would not stand the test of the courts, even if it is modeled on the Philadelphia ordinance.

"PUGS" GET DELAY.

"ANTI" LAW GOES OVER.

Final consideration of the proposed prize-fight ordinance has been postponed until November 18, at 2 o'clock p.m. It has been before the Council committee of the whole since April 8. Now it proposes to await the return of Councilman Yonkin from the East. Councilman Healy ran amuck yesterday when he heard the call of the subject and the reading of a petition from the Church Federation for adoption of the ordinance.

"Seems to me this Church Federation is interfering too much with the business of this Council," he said. "We were elected by the people, but the church wants to dictate to us just what we shall do. It is trying to act the part of a political boss, and I think in all decency it should keeps hands off."

"The reason these people keep sending in their petitions is that this Council procrastinates, and on the slimmest of pretexts puts off disagreeable duties," replied Councilman Wallace. "These people have a right to be heard, and their patience is about worn out through coming here so often."

Nathan Newby, attorney for the Federation, tried to make his statement of the case, but was choked off, and the committee of the whole finally voted to refer the matter back to the Council to act upon directly; but it was insisted that no action be taken until Councilman Yonkin returns.

MAYOR'S VETO.

STANDS BY INSPECTORS.

Mayor Harper sent to the City Clerk, yesterday, for presentation to the Council, his veto of the ordinance lopping off seven Health Department inspectors. In the forenoon a delegation from the Los Angeles County Medical Society met with the Mayor, Health Officer Powers, Dr. N. K. Foster, secretary of the State Board of Health, and Councilmen Pease, Blanchard, Wallace, Dromgold, Healy, Lyon and Clampitt to discuss the general situation and to urge that the working force of the Health Department be increased rather than decreased in view of the Coast fight against the introduction of the bubonic plague.

The physicians suggest that the city be redistricted, with the volunteer help of at least one physician in each district to assist the Health Officer in his work. This plan will be presented to the Council tomorrow, and probably will be approved by that body.

Mayor Seeks Rest.

Mayor Harper is going into retreat for a week, beginning tomorrow. With a few close friends he plans to go where there are no telephones or telegraphs. The Mayor's secretary asserts that even he does not know the Mayor's destination. He is sure it is not San Francisco.

Spiritualists Object.

Spiritualist ministers of Los Angeles have petitioned the City Council for an amendment in the license ordinance which will exempt them from payment of fees to the city. They ask an amendment as follows: "Provided that the provisions of this section shall not apply to spiritual mediums who are indorsed and ordained ministers of the California State Spiritualists' Association."

Warrants Held Up.

The Health Department is in trouble with the Finance Committee of the Council. A batch of bills was held up yesterday for investigation. It is asserted the Health Department does not appear able to make proper estimates. In one case an estimate of $50 had been made on the requisition, but the actual cost was $129. An estimate of $30 is said to have climbed in reality to over $300.

Big Contracts Let.

Contracts which amount to more than $90,000 were awarded by the Board of Public Works yesterday. They pertain to the installation of cement-making machinery and plant for the Los Angeles Aqueduct. The Power and Mining Machinery Company is to furnish a roch crusher, rock chute and feeding device and a clay chute and feeding device, for $2963.60; the Vulcan Iron Works gets a $36,385 contract for kilns, dryers, feeders and coolers, and Thomas Prosser & Son, New York agents for the Krupp works of Germany, are given contracts amounting to $47,213 for cement mills and shafting. The Allis-Chalmers Company gets a $2853 contract.

Inspector Wants Pay.

A city ordinance may have to be repealed or amended in order that one of Mayor Harper's numerous inspectors may receive his pay. Billboard Inspector E. R. Allen has salary due for August and September, but he has not collected fees sufficient to meet this amount. Collection of billboard taxes is held up by suit filed against the city by Varney & Green. The Council Finance Committee discussed plans to secure the repeal or amendment of the ordinance.

Protest Against Tannery.

A protest has been filed with the City Clerk by property owners in the vicinity of the tannery of the Los Angeles Hide and Tallow Company, on Edwin street, east of Santa Fé avenue. It is declared that the place is run without a permit from the Board of Health.

For Forty-ninth Street.

Property owners on West Forty-ninth street have filed a petition to the City Council, asking permission to improve the street from Moneta avenue to Figueroa street.

Meetings Postponed.

The regular meeting of the Police Commission has been postponed from October 15 to October 22, at 2 o'clock p.m. The Fire Commissioners' meeting has been postponed from October 17 to the 18th, at 10:30 a.m.

AT THE COURTHOUSE.

ASKS BIG SUM FOR DAMAGES.

PASADENA SCHOOL BOARD MAN SUES "EXAMINER."

Proprietor Hearst, Uncle Heine Lowenthal and a Correspondent Held Responsible for Attacks in "Examiner" Charging Many Things, Including Dishonesty.

Upon four counts, M. W. Davis, a member of the Board of Education of Pasadena, brings suit for $125,000 damages on the ground of libel against William Randolph Hearst, as proprietor; Henry Lowenthal, as editor-in-chief, and James T. Belcher, as Pasadena correspondent of the Los Angeles Examiner. The papers were filed in the Superior Court yesterday at noon by Attorney J. H. Merriam of Pasadena.

Each of the counts alleged by the plaintiff to constitute a separate case of libel are represented in the complaint by a copy of certain stories printed in the Examiner on September 13, 14, 15, and October 7. The gist of the stories are that the paper attacks the Board of Education of Pasadena in regard to the Garfield kindergarten school at the corner of South Pasadena avenue and West California street.

The plaintiff claims that the articles charge him with negligence, extravagance, favoritism and dishonesty in his official duties, and have exposed him to hatred, contempt and obloquy.

For three of the articles Mr. Davis asks for $25,000 damages, while for another article, entitled the "Third Cause of Action," he asks for $50,000 damages. This article is headed, "School Graft Would Make a Ruef Blush."

The fourth cause of action was the story printed in the Examiner October 7, in which the paper pats itself upon the back for "exposing" the actions of the school board.

The complaint is an exceedingly voluminous one and goes into each detail of the alleged libel.

GETTING READY.

TRIAL OF THE "KIDNAPED."

Asst. Dist.-Atty. C. C. McComas has been busy making preparations for the preliminary examination of Editor Freemont Older and R. A. Crothers of San Francisco, before Justice J. W. Summerfield in the Township Court, on October 17, on a charge of criminal libel, preferred by Luther Brown, an attorney of this city.

At the same time Asst. Dist.-Atty. Heney of San Francisco county is reported to be preparing to try Luther Brown on a charge of kidnaping, preferred by Freemont Older. Attorneys in this city are watching with interest this neck-and-neck race of indictments, and where bets are made the odds are even.

Private counsel will be employed to conduct affairs by both sides in the Township Court, and the District Attorney's office will be represented by Deputy Dist.-Atty. Ray Horton. It is stated by the local attorneys that there will be some interesting developments.

LEAVES FORTUNE.

WILL FILED FOR PROBATE.

The will of the late Attorney P. F. Dooner, who died October 6 at the age of 63 years, was filed in the Probate Court yesterday for probate. The entire estate is valued at $70,000, and the widow, Mrs. Cynthia Dooner, Miss Clara Dooner and Arthur G. Stepper, son-in-law of the deceased, are nominated as executors.

The fortune, which is really much greater than the amount set forth in the petition owing to the recent great advance in the value of business property near Ninth street and Broadway, is divided among the members of Mr. Dooner's family. Besides those named Mrs. Mabel D. Stepper, Arthur W. Stepper, a grandson, and Miss Effie J. Alger, are beneficiaries under the will.

FIND FOR CITY.

RAILROAD LOSES A STRIP.

The report of the referees appointed by the Superior Court in the suit of the City of Los Angeles against the Southern Pacific and D. O. Mills and Homer S. King as trustees for that road and the Central Trust Company of New York, in condemnation proceedings to acquire a strip of land sixty feet wide and 100 feet long for the opening of San Pablo street, filed their report in the Superior Court yesterday.

The referees were Fred L. Sexton, James F. Thompson and Thomas A. Lewis. They find that the land required for the extension of San Pablo street is worth $480, the improvements are valued at $320, but deny any sum for damages. The expenses of the commission amount to $80, making a total for this strip of $880.

The new road crosses a right of way for the Expos near Alhambra avenue, though San Pablo street is to be opened from Lamble street.

HIS LAST CHANCE.

PETITION FOR HABEAS CORPUS.

P. J. Flynn, the Sawtelle "blind pigger," who was sentenced to a fine of $100 and thirty days in the County Jail by Justice Stephens on Friday, played his last trumps yesterday when his attorneys, Paul Schenck and Chester Smith, filed a petition in the Superior Court for a writ of habeas corpus.

Deputy Dist.-Atty. Paul McCormick, who successfully conducted the prosecution against Flynn, who had openly boasted his contempt for law, was indignant because the return of the writ was made for Monday morning at 10 o'clock, which is the time set for the trial of Flynn on a second charge of selling liquor within a mile and a half of a soldiers' home. The trial was to have been before Justice Klamroth in Pasadena, but now this will have to wait.

Flynn was before Justice Stephens yesterday in an application for bail pending his appeal to a higher court from his conviction by a jury, but this was refused. The habeas corpus is based upon this refusal of the justice to grant the prisoner bail.

COURTHOUSE NOTES.

BREVITIES MISCELLANEOUS.

OFFICES MOVED. Tomorrow will see the opening in their new quarters at the corner of Spring and Franklin streets of the headquarters of the County Surveyor, Tax Collector and Assessor. The rooms formerly occupied by the County Surveyor will be turned into a trial room and chambers for Department No. 8 of the Superior Court, while the old headquarters of the Tax Collector and Assessor will be occupied by County Recorder Logan and his big staff. This will give room for the crowded records of the county.

PLEADS GUILTY. A. H. Ames was arraigned before Judge Smith in the Superior Court yesterday on a charge of burglary and pleaded guilty. On September 26 he burglarized the room of P. Daniels, and he was practically caught red-handed. He will be sentenced next Wednesday.

BADLY SCARED. Young John Wyat of Sawtelle, 17 years old, was a badly-scared boy when arraigned before Judge Wilbur in the Superior Court yesterday on a charge of rape. The judge conducted a rigid examination, and found extenuating circumstances, which prevented Wyat being sent to State's prison. He was released on probation for five years.

MORE WATER. Articles of incorporation were filed yesterday by the West Chino Water Company, with a capital stock of $20,000, of which $205 has been subscribed. The trustees are Ralph Bandini, Joseph P. Loeb and William S. White.

SUES RAILWAY. M. S. Crank began suit in the Superior Court yesterday against the Los Angeles Railway Company for $20,000 damages for injuries received on October 18, 1906. Crank in his complaint complains that on that date as he was stepping from the car it was suddenly started, and he was thrown to the pavement and seriously injured.

LAND SPECULATION. The Homeacres Company filed papers of incorporation yesterday with a capital stock of $200,000, of which $2100 is subscribed. The trustees are F. E. Schaad, Marion Cheek and Bertha Barnes.

New Town of Corcoran.

Kings county, Cal., now on sale, surrounded by several hundred thousand acres highly productive land, proven unsurpassed for sugar beets, alfalfa, vineyards and fruit, in one of the best-watered sections of the State. One of the finest fireproof beet-sugar factories now being built there by Pacific Sugar Company. Right in the path of prosperity. Investigate now.

Security Land & Loan Company, owners; Newport & Milner, general agents, 257 South Spring street.

"FLUFFY RUFFLES," well known throughout the East, will make her appearance in Los Angeles on October 20.

Buy Sample Shoes.

Ladies—Visit my sample shoe shop on the fifth floor of the Merchants Trust Bldg., No. 307 South Broadway. I sell the finest shoes made, in the latest styles and in all sizes, for $2 a pair. Harry Magill, the Sample Shoe Man.

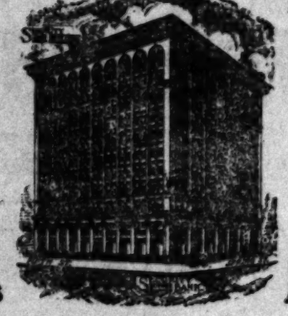
"FLUFFY RUFFLES," well known throughout the East, will make her appearance in Los Angeles on October 20.

To Cure Cold in One Day

Take Laxative Bromo Quinine Tablets. Druggists refund money if it fails to cure. E. W. Grove's signature is on each box. 25c.

SECURITY SAVINGS BANK

4% Interest Paid On Term Deposits



$1.00 Will Start A Savings Account

Largest Savings Bank in Southern California

H. W. HELLMAN Building

Fourth and Spring Streets

It Is Now Time to Commence Saving for Christmas.

Gold Teeth or Bridge Work

I have always heretofore shared with most people the dread of a dentist's chair. But now am sure I shall not dread the ordeal again, for at your office I can truthfully say "I was not hurt at all." Even the Bridge Work, which I had dreaded, was painless and most satisfactory.
MRS. EARL ROGERS.

I have been treated by Dr. Schiffman for years. I have tried all his different methods, and I can say unhesitatingly no dentist or physician has ever operated with such success or skill. In extracting my teeth he did it without any pain to me. It is a great pleasure to me to recommend him and his method of treatment.
MILO M. POTTER,
Prop. Van Nuys Hotel and Hotel Potter, Santa Barbara.

It is with pleasure that I state that I have had several teeth filled by Dr. Schiffman, and that he removed the nerve and filled the root of one of my teeth, and put on a porcelain crown which cannot be distinguished from a natural tooth, all of which was done without pain. JUDSON R. RUSH, of Davis & Rush, Attorneys, Bryson Block.

Dr. Schiffman has done bridge work and made crowns and extracted teeth for me and without any pain, and in the very best manner. I am pleased to recommend him.
C. H. PENROSE,
125 South Main St.

Dr. Schiffman has done a large amount of bridge and plate work for me, which was done in a very satisfactory manner.
A. J. BRADISH,
Chief of L. A. Detectives.

I had thirteen sore teeth extracted by Dr. Schiffman. I dreaded before he began, but it didn't hurt me one bit.
A. T. ROBINSON, "Sandab Jack."
Avalon, Catalina.

Dr. Schiffman has extracted ten teeth for me, and I never felt the least annoyance. The operation was absolutely painless. He has made me a set of teeth that are highly satisfactory. They fit perfectly and feel fine.

I cheerfully recommend the doctor as a conscientious, efficient, painstaking dentist to any and all that require his services.
MRS. W. L. EWING,
1143 East 38th St.

Dr. Schiffman extracted eight teeth for me without a particle of pain, and afterwards made me a full upper flexible plate, which fits me perfectly.

I have given them a good test, as it has been a year and a half since they were made. I gladly recommend the doctor to all who are in need of dental services.
MRS. EMMA BIRKLE,
430 South Molino Ave.



OUR GUARANTEE IS GOOD.

We refer you to the Merchants' National Bank as to our reliability and responsibility.

No boys or students to experiment on you. With us you are not experimenting. We have stood a 15 years' test in Los Angeles.

I am pleased to state that Dr. Schiffman fitted me with both upper and lower bridge work, which I have worn for over a year with perfect ease and satisfaction.
MRS. CHAS. E. PACKMAN,
1216 Berendo Street.

On account of some unfortunate experience I had in the extraction of my teeth, I became a great coward in this respect. Today Dr. Schiffman extracted one of my very refractory teeth without causing me one particle of pain.
D. K. TRASK,
Judge of Superior Court, Los Angeles County.

Ten years ago a reputable dentist of Va. told me that a certain molar tooth could not be satisfactorily saved, and that it would probably not be of service for one year. It has not only served me for ten years, as Dr. Schiffman saved and crowned it, and comparatively speaking, without pain. I sing his praise.
OWEN M. ANDREWS,
Pastor M.E. Church, South, Cor 8th and Mateo Sts.

Several years ago Dr. Schiffman did some crown work for me which has proved entirely satisfactory. The work was done painlessly and with great skill. It gives me great pleasure to recommend him.
IRVING M. SMITH,
L. A. Times.

ALL our work is guaranteed to be the very best. None better can be had anywhere, no matter how much you pay.

SCHIFFMAN DENTAL CO.
107 NORTH SPRING
Also open evenings and Sunday forenoons.

California Furniture Co.

BROADWAY NEAR SEVENTH 639 TO 645

This Company Has No Connection With Any Other Concern in the City

A Properly Furnished Office---the best business asset

Convenience--having things handy--is an important factor with every busy office man. But appearances are important too. Every visitor to your office gets his impression of your business--just from the way your office is furnished.

Good office furniture does not necessarily cost more than ordinary office furniture and it is infinitely more desirable.

We sell the celebrated "Cutler" desks, the desks you will find in the very best offices of America. The very name "Cutler" has come to be a guarantee of superiority. We do not know of any better made desks.

And we have them in every style and every size, high and low roll top desks, flat top desks, standing desks, bookkeeper's desks, single and double; type writer desks, flat top and roll top; office and directors' tables. And to go with these we have chairs of all styles, the famous Globe-Wernicke sectional bookcases and every office furnishing accessory.



The furniture may be had in either mahogany, golden oak or weathered oak.

The prices are just what you would expect of the "California"---as low as good honest quality can possibly allow.

Visitors are always welcome to look--to compare qualities and prices.

We direct your attention to the present display of these desks in one of our windows.

California Furniture Company, Broadway 639 to 6

"Go to Morro

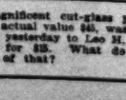
Entire Stock Of Jewel

AT AUCTIO

Diamond Ring Given Away

free, to some lucky one at every sale. Come in, maybe you will get it. Remember—

At Every Sale Every Day This Week



An elegant diamond ring worth $80 sold yesterday to H. R. Lehymer for $25. Think of what you missed.

Mr. W. H. Bassingthwaite was the fortunate person who secured a 21-jewel Waltham gentleman's hunting-case gold watch; a splendid value at $80, for $41.50.

A beautiful diamond brooch worth all of $125 was sold to a lucky man yesterday for $54.75. Name furnished upon request.

Swell set of diamond earrings valued at $250, sold yesterday to Mrs. R. H. Crichton for $111. It was literally given away.

A magnificent cut-glass punch bowl, actual value $45, was sacrificed yesterday to Leo H. Corrigan for $25. What do you think of that?

—I have conducted a high class jewelry business in Los Angeles since 1892.

—I have been 12 years at present location.

—my lease expires soon.

—I cannot renew it. I must GET OUT. A new ten story building will be erected on present location.

—being heavily overstocked am forced to raise money. Therefore I resort to straightforward, bona fide legitimate auction sale.

—every article in one of the best jewelry stocks on the coast including $75,000 worth of diamonds goes at your own price. Everything must go under the auctioneer's hammer.

—a live opportunity to buy silverware, diamonds, rings, cut glass, opera glasses, etc., at half and less than half price.

—just before the holidays, the just the time to secure valuable Christmas gifts at a mere fraction of their real value.

—go "tomorrow to MORRO

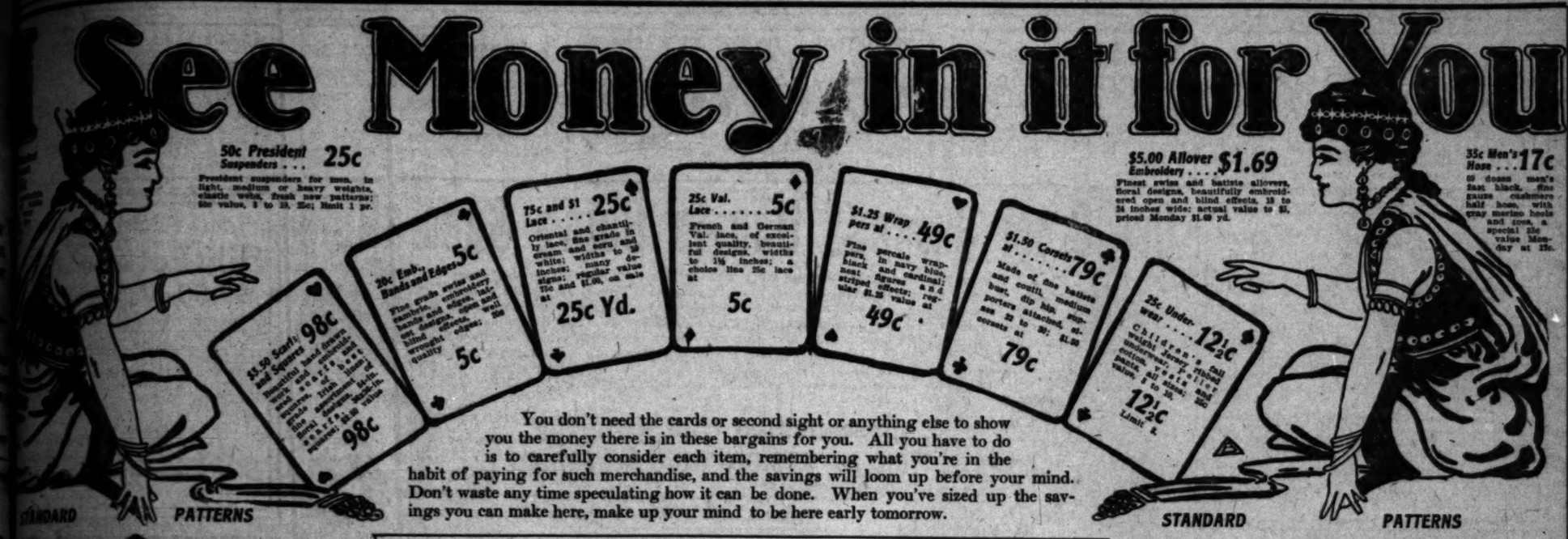
—three sales: 10 a. m., 2 p. m. and 7:30 p. m.

MORRO

342 South Spring Stree
Next to H. W. Hellman Bldg

H. J. HOOPER, AUCTIONEER
NEW YORK CITY

See Money in it for You



You don't need the cards or second sight or anything else to show you the money there is in these bargains for you. All you have to do is to carefully consider each item, remembering what you're in the habit of paying for such merchandise, and the savings will loom up before your mind. Don't waste any time speculating how it can be done. When you've sized up the savings you can make here, make up your mind to be here early tomorrow.

STANDARD PATTERNS

The 5th STREET Store — BROADWAY — COR. FIFTH ST.

Sale of Stylish Dress Fabrics

Unparallel Savings on New Goods

The 5th STREET Store — BROADWAY — COR. FIFTH ST.

STANDARD PATTERNS

Special Millinery at $5.00

Our special $5.00 suit and dress hats are a revelation in value-giving and a correct interpretation of this season's styles; the best $5.00 hats ever put out. Equal to any at $7 and $8.

$15.00 Dress Hats $9.98

Handsome models of black and colored silk velvets, moire and plain silk, in large umbrella and mushroom effects; trimmed with fancy fluffy ruffle feathers, large wings, coques, ostrich aigrettes and plumes, fine assortment of approved colors, exquisite $15.00 hats at $9.98.



$3.00 Shapes $1.98

French felt in all the new blocked models, sailors and flats, all wanted colors; $3.00 shapes at $1.98.

$1.50 Feathers 98c

Coques, wings, Ostrich aigrettes, pompoms, quills, birds' breasts, in two tone and plain colors, $1.50 value, Monday 98c.

A shipment to the defunct Bon Marche Co. was delayed in transit, and bought by us on arrival at a decided reduction. The goods are from one of the best makers of high grade fabrics in the country and the assortment includes all the new weaves and popular shades in broadcloth, challies, serge and Panama, etc. Every item offered here is absolutely staple and up to the minute in style. For Monday we have priced them like this:

59c 36-in. Scotch Plaids	35c
65c All wool stripes and plaids	33c
85c 50-in. all wool dress flannel	42½c
$1.25 Broadcloth, popular shades	89c
$2.00 Cream Broadcloth	$1.49
30c Trecot flannel	19c
$1.00 Silk and wool waistings	49c
SILKS	
$1.90 Bonnet 36-in. black taffeta	$1.25
90c Colored Taffeta	57c
25c 36-in. Black Sateen	19c

Exquisite Silk and Net Waists

Half price and less. Extraordinary Values Monday



$7.50 Waists at $3.98

75 handsome styles, made of fine taffeta silk in plain shades and plaids, mesaline and silk nets; in tan and ecru, all sizes, dainty waists, high grade beautiful garments, sold regularly to $7.50; on sale Monday at $3.98.

$10.00 Waists at $4.98

150 silk and net waists, in plain shades, nets in white and ecru; exquisite dainty garments for dress occasions, new and correct styles. $10.00 waists on sale at $4.98.

$15.00 Waists $6.98

Less than half price Monday for beautiful silk, net and lingerie waists; handsome creations, finest quality materials, a regular $15.00 value Monday at $6.98.

Money savers every one these items

8½c Outing Flannel 4c

1200 yds. of very pretty outing flannel; in checks and stripes; shades of blue, pink, red and gray; 8½c quality; 5 to 20; 4c. Limit, 8 yds.

12½c Wrapper Flannelette 7½c

Fine figured and floral effects, in fleece back wrapper flannelette; on sale 8 to 10 Monday, at 7½c yd.; Limit, 6 yds.

$1.50 Table Cloth 75c

Finished table cloths, 2¼ yds. long; regular $1.50 value; 2 to 4 Monday at 75c; Limit 2.

$1.10 Hotel Towels, dozen 82½c

Big lot hotel and rooming house towels; sold regular at $1.10; on sale Monday at 82½c dozen.

25c Linen Suitings 12½c

Colored linen suiting, 27 to 36 inches wide; 300 yds. very fine quality 25c suiting Monday at 12½c.

22c White Lawn 14c

800 yds. pure white lawn, 40 inches wide; smooth, sheer make, much wanted fabric, for evening dresses; 22c value on sale at 14c.

Save Money on Rugs and Curtains

75c Lace Curtains 49c

White and Arabian lace curtains, with pretty floral, scroll and medallion borders, best button hole stitched edges, 75c value, 49c pair.

$2.50 Cable Net Curtains $1.48

New white and Arabian cable net curtains, 47-in. by 2½ yards, plain net centers and swell new insertion effect borders, $2.50 value, $1.48.

$7.00 Wool Ingrain Rugs $5.48

Heavy rugs 7½x9 ft., very attractive patterns and desirable colors; serviceable rugs, $7.00 value, Monday $5.48. $8.00 Ingrain rugs, 9x9 ft., $6.75. $9.00 9x10½ ft. rugs, $7.98; $10.00 9x12 ft. rugs, $8.48.

$30 Body Brussels Rugs $22.50

Best quality heavy body Brussels rugs 9x12 ft., 8¼x10 ft., in handsome new medallion and Oriental designs, rich colors, $30.00 rugs, $22.50.



$20.00 Axminster Rugs $13.48

6x9 ft. Axminster rugs, in floral and Oriental designs, and colors; $20.00 rugs priced at $13.48.

$5.00 Novelty Curtains $3.48

Arabian colored bobbinet curtains, with French novelty braided borders and corner pieces, $5.00 curtains on sale at $3.48 pair.

$12.00 Reversible Brussels Rugs $8.98

Heavy wool pro-Brussels rugs, 9x12 ft., handsome new designs and colors, perfectly reversible, durable rugs, $12.00 value $8.98.

$3.00 Feltone Blankets, pr. **$1.98**

$6.00 Brussels Net Curtains, pair **$3.98**

1100 Walking Skirts Almost Half Price

New Styles, Finest Materials at Unheard of Prices



A special purchase enables us to offer these bargains for Monday. 1100 new and stylish walking skirts, divided in three lots, swell models, in fine chiffon, Panama, sicilian, voiles and mixtures, checks and plaids, gored and plaited styles, trimmed with folds and strappings of same material. The assortment includes the most beautiful colors and most popular materials of the season; great offering Monday:

$4.00 Skirts to sell at $2.98. $10.00 Skirts to sell at $5.98. $6.50 Skirts to sell at $3.98.

$25.00 Tailor Suits $14.98

Handsome suits, in fine all wool suiting, in new shadow or pin stripe checks, and all the approved colors, stylish Prince Chap, Cutaway and 48-in. coat styles, satin lined, plain tailored, skirts gored and plaited, plain tailored. $25.00 suits Monday $14.98.

$12.50 Long Coats $7.98

Fine black kersey 50-in. coat, embroidered cuffs and front and back; 50-in. tan coats, trimmed over shoulder with velvet finished with silk braid, checked and plaid, 50-in. strapped over shoulder in new Gibson styles velvet collar and cuffs. $12.50 coats Monday at $7.98.

$30.00 Odd Silk Suits $14.98

25 silk suits made in chiffon taffeta, trimmed in braid or embroidered, satin lined, gored and plaited skirts, beautiful silk suits in black, tan, gray and garnet and green; $30.00 value, $14.98.

$10.00 Short Jackets $5.00

Fine covert and plain kersey jackets, fitted and semi-fitted; strapped front and back, silk and satin lined, flat or coat collar, all sizes and regular $10.00 coats Monday at $5.00.



Silver Plated Knives and Forks Dozen $1.48

Each set in neat box, fine coin silver plate, regular $2.25 value. Monday at $1.48, main floor, 6c. Bldg.

Ten Spoons, Guaranteed 5 years, set of 6, 48c: Roger's Tea Spoons, New French Grey Finish, $1.00 set 75c

Carving Sets, two pieces, guaranteed steel, stag handle 98c



$6.00 Mantle Clocks $3.98

Guaranteed in every way, made by one of the best clock makers in America. All have cathedral gong and half-hour strike. On sale Monday, special value at $3.98.

All Cut Glass 20 Per Cent. Discount



This includes all the very newest pieces and cuttings; every piece marked in plain figures, 20 per cent. off regular prices Monday.

Save on Haviland China

Genuine French china for the price of ordinary semi-porcelain; very pretty, dainty decorations.

Haviland china bread and butter plates, sale price 15c
Haviland china tea or dessert plates at 19c
Haviland china breakfast or dinner plates 25c
Haviland china cups and saucers 25c
50-piece Haviland china dinner set, $20 value at $14.98.

Buy Heating Appliances



Air-tight heating stoves, double lined $1.68
Gas heaters, large radiating surface, sale price $1.69
Gas radiators, the modern gas heater $2.48
Oil heaters, the well-known Perfection, at $2.95
Stove pipes, 24-in. lengths, Monday at 12½c
Stove boards, best boards on the market at 49c

Opera Length Gloves

16-button Kid Gloves	$3.50
12-button Kid Gloves	$3.25
8-button Kid Gloves	$2.75

This line of gloves specially priced for Monday only.

Special Bedding Bargains

A RARE OPPORTUNITY TO SAVE ON BEDDING MONDAY

$1.00 Cotton Blankets 69c

White, tan and gray, cotton blankets, with pretty borders, 10-4 size, $1.00 value, Monday at 69c pair.

$1.25 Blankets at 98c

11-4 sizes, soft white, tan and gray blankets, attractive borders, shell stitched ends; $1.25 value at 98c pair.

$1.50 Comforts $1.10

Fine soft, white cotton comforts, with fancy figured silkoline covers, hand knotted comforts, $1.50 value at $1.10.

$4.00 Wool Blankets $2.98

Large thick soft wool blankets, 10-4 size, white, with pink and blue borders; regular $4.00 blankets, Monday $2.98 pair.

$5.00 Reversible Mattress $3.98

Full-size mattresses with soft padding of cotton on top and bottom, fancy stripe ticking covers, closely tufted, double stitched edges. $5.00 value Monday, $3.98.

Shoes, New Lines, New Styles

New Low Prices Monday



$3.00 "Lady Hamilton" Shoes and Oxfords $2.00

One of the best known makes of women's high grade footwear; made in kid and patent leathers, light or heavy soles, desirable heels; latest styles; $3.00 shoes and oxfords $2.00.

$3.50 Elite and True Worth Shoes $2.45

A standard grade of women's shoes and oxfords; in button and lace styles, turned and welted soles, newest toe styles, plain or tips; great value Monday $2.45.

$4.00 Men's Shoes $2.85

The "Sterling" shoes for men, made of good serviceable leathers with the toughest soles, noted for fitting and wearing qualities; sold regular at $4.00; specially priced for Monday at $2.85.

$2.00 Little Gent Shoes $1.50

A fine grade of shoes for boys in kid and calf leathers, well made and serviceable; $2.00 value Monday $1.50.



35c Window Shades 19c

Good cloth opaque window shades, hdf. size; pretty shades of green; the shades on sale 9 to 10 at 19c LIMIT 12

10c Fancy Draperies 5c

Fancy printed draperies, in oriental and floral designs, good colors; regular 10c quality on sale at 5c yd.

$1.75 Flannelette Kimonos 98c

Long flannelette kimonos in dark patterns; blue and red; extra quality, all sizes; $1.75 values at 98c

$4.50 Muslin Petticoats $1.98

Beautifully trimmed with lace and embroidery, very stylish models, extra fine quality muslin; petticoats worth $4.50 on sale at $1.98

45c Plain Ribbon 25c

Plain ribbon in widths of 5 and 6 inches, in an all silk weave; black, white, brown and blue, pink, red and lavender; 45c value 25c

$8.00 Alligator Bags $5.00

Genuine horn-back Alligator bags; 9 in. covered frames; leather lined and fitted with pure to match; regular $8.00 bags at $5.

75-cent Fancy Combs 49c

Side and back combs, elaborately mounted in plated and stone set mountings; shell and amber effects, new styles; 75c value 49c.

$1.00 Sample Belts 25c

Sample line of women's belts, newest styles; in peau de soie and taffeta silk; also some leather belts, crushed and tailored effect; all colors and sizes; $1.00 values at 25c.

85c Double Bed Sheets 63c

Large sized double-bed sheets, 81x90; durable quality, finished with 3-in hem; made of long staple cotton; 85c sheets, Monday 63c.

New Stock

Outing Flannel Night Gowns 50c to $2.50

COMPREHENSIVE assortments at the above and intermediate prices, and the best values we have ever been able to offer. Made of Daisy Flannel and striped Flannelettes. Full cut garments; floor length; all styles and colors. Third floor.

50c Hose Supporters 35c

PAD style sew-on Hose Supporters; side and front felt pad fasteners; colors—red, pink, blue, black and white; special for Monday.....35c

Main floor.

LARGEST SPECIALTY HOUSE ON THE PACIFIC COAST.

THE NEW YORK STORE

337 SOUTH BROADWAY 339

New Sweaters $1.50 to $6.75

FOR women and children. A complete line of new style knitted wool sweaters; pony and blouse effects; all colors in plain and combination colors. Main floor.

Corset Leaders Favorab

The Well Gowned W

KNOWS that the secret of ... largely due to the wearing of the ... set. You cannot build a good ... corset. The foundation must be ... present a pleasing outward appearance. ... models fill every want. We have the right style here for you. Prices from $1 to ... Main floor.

Opera Period Wearables

Tempting You with the New and Authentic for Evening Wear

THE opera season is now in full swing, and we present a notable array of distinctive types in Gowns, Coats and Dress accessories for your consideration. We especially invite a close observance of the charming and exclusive modes for evening wear now on display. Lack of space forbids detailed description.

The dominant features are style exclusiveness, quality and value.

EVENING GOWNS	$35 TO $250
EVENING COATS	$29.50 TO $200
OPERA CAPES	$25 TO $75
EVENING GLOVES	$3.50 TO $6.50
FANS	$2.00 TO $7.50
HANDKERCHIEFS	$1.00 TO $15.00

Our Great Success Due to Being Specialists



AS everyone knows, the word specialty means: That for which a person, store or institution is specially distinguished. Our special occupation, which is devoting time and closest attention to each department—constant striving after betterment in every detail, supplemented by the ambition and dauntless determination to sell only the BEST procurable. Our success in all these special lines of endeavor make of us SPECIALISTS, and has culminated in The New York Store standing out boldly as one place where style, quality and value are rightly considered the most valuable assets of the business. YOU CAN SHOP HERE IN PERFECT CONFIDENCE.

Unprecedented Suit Offering

$27.50 to $39.00 Models $19.50

A REMARKABLE style—value presentation at this season—a sale that clearly demonstrates our supremacy. PRICE NOT IN THE LEAST RELATED TO VALUE.

MONDAY—new style Coat Suits, one hundred of them, in Taffeta Silk, Voile, Etamine and Panama Cloth; superb qualities; colors brown, red, blue, tan, gray and black; many elaborately garnitured with Persian vesting, bands and braids; others in smart tailored effects. Values to $39.00 Monday.

$19.50 $19.50

Different--$22.50 to $45.00--Suits

OUR Suit Man says that these elegant models in novelty stripes and checks and plain colors are unmatched anywhere in the West at the prices; new shoulder and sleeve effects; clever new coat cuts, up-to-date colorings.

Unequaled Models $42.50 to $57.50

A CRITICAL selection of the swagger, long, tight-fitting coat suits await your inspection; exquisite creations in broadcloth, the graceful lines of which are attracting the attention of those who prefer plain tailored garments.

Exclusive Suits $35 to $69

ALMOST admirable show of Fashion's favorites in Velvet and Broadcloth. All the very latest styles and exclusive trimming combinations; Copenhagen Blue, Pearl Gray and other new shades. Second Floor.



A Stirring Silk Petticoat S...

$9.50 Values $4.

GREATEST Petticoat sale we ever ... choice of five hundred ... $4.90 each.

Generously cut models of exceptional quality silk in Roman stripes, plaids and ... able colors; extra full flare flounces, ... tailor-stitched bands and tucks.

A large assortment of black, white and plain colors in the lot. A rare bargain opportunity for Monday at..... $4.9

Monday Glove Sales

ALWAYS something of interest at our Glove counters, especially Mondays; less than usual to pay tomorrow.

$3.75 Long Kid Gloves $3.35

NEW tans; best qualities; full elbow lengths.

$2.75 Long Silk Gloves $1.95

HANDSOME embroidered silk mesh gloves, in blue, pink and white; white; elbow length.

MAIN FLOOR

Monday Waist ...

IT WILL be worth while to visit ... section tomorrow, even if only ... new fashions, altho' there are ... tions; notably—

Lawn Waists at ...

THEY are not $1.48 ... judged by the ... stores set for waists at that ... derful values in white ... exquisitely trimmed in a ... ent ways; all styles; a special Monday value at.....

Belts

SUCH a charming assortment of Belts to be seen at the New York store. A belt stock that includes everything that has been brought out this season—worth while.

Monday Special at 75c

NOVELTY Silk, kid and tailored belts; worth double. Main floor.

THE NEW YORK STORE 337 SOUTH BROADWAY 339

Monday Ribbon Savings

ALL Feminine Los Angeles concedes our Ribbon Leadership; these offerings help to maintain it.

50c Ribbons 30c

FIVE-INCH changeable Silk Ribbon in the very latest shades for millinery purposes; best 50c quality Monday, 30c yard.

60c Ribbons 35c

SIX-INCH brilliant messaline Silk Ribbon, not a good color missing, but nearly all the bad ones; about 2000 yards in the lot.

MAIN FLOOR

Millinery

WE promise you one of the best selections in the entire West. French art and American ingenuity are shown side by side. Deft as French designs undoubtedly are it will puzzle you to distinguish their productions from original conceptions and perfect copies from our own workrooms. Prices ..... $7.50 TO $75

Third Floor.

Monday Sale Hosiery

35c Hose 25c

WOMEN'S and children's extra 35c qualities in fast black Cotton Hose; large sizes with white split sole.

65c Hose 50c

WOMEN'S lace boot tan lisle stockings; a pleasing assortment to choose from; different shades.

85c Hose 69c

WOMEN'S neat embroidered silk lisle Hose in new and pretty designs.

25c Hose 19c

CHILDREN'S fast black reinforced cotton stockings; all sizes; best 25c value; 19c pair.

Main Floor.

Bags

THERE is a host of ... Bag ideas in this ... The designer's art has ... to excellent advantage ... range of attractive ... shown.

LARGE shopping Bags, all leathers $4.50

EXCLUSIVE Novelty Hand Bags as high as .....

THE NEW YORK STORE 337 SOUTH BROADWAY

EL MONTE TOMATO CROP BIG AND PRICES HIGH; PICKERS SWARM FIELDS.



Pickers in the Record-Breaking Tomato Fields at El Monte.

The harvest of a remarkably fine crop of tomatoes near Los Angeles is nearing an end. The crop is absorbed to a large degree by Los Angeles and Pasadena canneries, which will ship the canned product afar. The quaint old town of El Monte has developed in three years into a wonderful tomato-raising center. William Pierson and Frank Reposa were the first in that section to go extensively into the raising of this crop, but they now have many followers.

More than 300 acres in large fields have been devoted to tomatoes this year, while nearly every small holder has a profitable "patch."

The "show-place" for El Monte tomatoes is the ranch of R. F. DeGarmo, just outside the townsite. He has a field of twenty-five acres of the Stone tomatoes, and the field is dotted with men, women and children, gathering them for shipment to the canneries. He estimates that his crop will total more than 300 tons and that growers in the El Monte region will net an average of $90 an acre.

Tomato pickers are paid 5 cents a box of an average weight of fifty-five pounds. Many Mexican women, who are the most expert pickers, earn from $2 to $2.50 a day.

Rowland & Hudson, near Puente, have over 100 acres in their various tomato fields, and other large growers are Frank Reposa and Jesse Bryant. Most of them grow the Stone variety, which, it is claimed, is always firm and smooth, with foliage so thick that there is no danger from sunburn or scalding of the fruit. It also is a prolific bearer, lasting well through the season.

Because of the unusually cool summer, the tomato season this year is almost a month late. Usually the first picking begins for packers in the middle of August, but it was not until the middle of September that the present crop was sufficiently matured to begin the filling of contracts.

The crops are all contracted to the various canneries and packers before the seed is planted. Growers, however, always plant several acres more than the amount called for in the contracts, disposing of the surplus otherwise if the demand proves good, while they can get them in on their regular contracts should the general market be poor.

This year's success is likely to result in a much larger acreage next season. For several years, it is said, the Pasadena canners have urged upon the El Monte ranchers to engage extensively in tomato raising, but they hesitated.

El Monte orchardists are also benefiting this season by high apple prices. There is a shortage in the northern crop, and comparatively few carloads will find their way here from that section. As a result, the best local apples command $40 a ton, at the canneries, and windfalls bring $25 a ton. Pasadena canneries take the bulk of the crop.

WOMEN'S CLUBS.

Condensed Charity.

An enthusiastic meeting of members of the Needlework Guild was held in the parlors of Hotel Ingraham. It was presided over by the president, Mrs. S. S. Salisbury. There were present twenty-six section presidents, and plans were laid for the work of the coming year. Thursday afternoon at 2 o'clock an open meeting will be held at Hotel Ingraham, to which the general public and especially newcomers are cordially invited. Representatives of the various charitable organizations which have benefited by this very practical benevolence will speak and it is hoped that many new members will be enrolled in the guild. There are no dues or fees of any sort exacted, the simple contribution of two new garments during the year constituting the sole condition of membership. The splendid work of the guild has won the hearty appreciation and coöperation of the charitable organizations of the city and its members hope for a grand rally at the meeting on Thursday.

—o—

Pine Forest Whist.

Members of the Pine Forest Whist Club met at the home of Mrs. C. W. Sylvester of Victor avenue Tuesday afternoon. Members present were: Mrs. G. R. Beebe, Mrs. D. R. Brown, Mrs. H. J. Copp, Mrs. Willis M. Dixon, Mrs. William E. Horn, Mrs. Thomas Hughes, Mrs. W. T. Jeffries, Mrs. C. S. Klous, Mrs. C. H. Matthay, Mrs. D. A. Meekins, Mrs. William A. Morehouse, Mrs. O. Morgan, Mrs. H. M. Myer, Mrs. G. W. Perkins, Mrs. M. P. Snyder, Mrs. M. K. Suber and Mrs. W. H. Wagner. Prizes were captured by Mrs. G. R. Beebe and Mrs. O. Morgan.

—o—

Norwood Child-Study.

Members of the Norwood-street Child-Study Circle held their first meeting of the season recently in the school building. The following officers were elected: President, Mrs. Cora Lewis; vice-president, Mrs. Joseph W. Hamer; secretary, Mrs. Albert D. Coombs, and treasurer, Mrs. L. F. Culver.

—o—

Cosmos Club.

The Cosmos Club held its initial meeting of the year Wednesday at the Ebell Clubhouse, and it was decided to hold each meeting there during the year. Mrs. George W. Jordan opened the meeting with a delightful address, which was followed by brief talks by the following members: Mrs. H. J. Seward, Mrs. J. G. McLean, Mrs. Fred Bannan, Mrs. Sidney Lee Grover, Mrs. J. Lee Hagadorn and Mrs. J. B. Solomon. Mrs. J. A. Osgood, who was present as special guest, also gave a brief address. The coming year gives promise of many good things for these energetic women.

—o—

The Averill.

The Averill Club held its first meeting of the year at the home of Mrs. Fred Buswell. It was decided to change the time of meeting from Tuesday to Friday. During October Mrs. A. Welsh of No. 214 North St. Louis street will entertain the club.

—o—

Vernon-Avenue Child-Study.

The Vernon-avenue Child-Study Circle held its first meeting of the year at the home of Mrs. J. W. Somerville of No. 4533 South Figueroa street Wednesday afternoon. The election of officers was held and the following chosen: President, Mrs. J. J. Whitehead; vice-president, Mrs. J. Clark; secretary, Mrs. C. R. Johnson; treasurer, Mrs. W. E. Peck. After the business session refreshments were served. The next meeting will be held at the home of Mrs. J. J. Whitehead of No. 389 West Forty-sixth street.

LANDING OF COLUMBUS.

Knights of Columbus Will Celebrate the Anniversary With Solemn Services and Social Joy.

Los Angeles Council, Knights of Columbus, will celebrate the anniversary of the landing of Columbus, with a solemn vesper service, to be held at the Cathedral of St. Vibiana this evening at 7:30. Father J. J. Clifford, rector of the Church of St. Thomas the Apostle, will deliver the sermon. The Rt. Rev. Mgr. Harnett will act as celebrant, and Father Joseph Glass as master of ceremonies.

On October 17 a social celebration will be held at the clubhouse, corner of Twenty-second and Figueroa streets. Mayor Harper, Anthony Schwamm, Joseph Scott, Paul McCormick, Father Juan Caballeria and Charles King will be speakers. Several musical numbers and some of the old Spanish dances will be introduced in the programme. Refreshments will be served in the dining hall, and the evening will be concluded with dancing.

What Brauer & Krohn Offer

IF IT pleases you to pick and choose then we offer you the widest latitude in the matter of fabric selection.

But there is more to our stock of 1907-8 Fall and Winter Suitings, Overcoatings and Trouserings than mere *bigness*.

More particularly we address ourselves to men of conservative taste, all those who insist upon dignity and character in clothing, combined with a style not too *assertive*.

For the special benefit of such men, we show four different and distinct suit models adapted to the needs of professional and business men.

The model shown in this ad. is the special B. and K. three-button sack suit. It has become one of the most popular styles for this season.

We stand ready to make this style from fabrics that both in pattern and in color scheme will pass muster in the company of the most discriminating—then each and every garment will be tailored and finished in our *own* best way.

That which we can show business and professional men for $35 will surely surprise you.



BRAUER & KROHN

"Tailors to Men Who Know"

THREE STORES

128-130 SOUTH SPRING STREET | N. W. COR. FIFTH and SPRING | 114 1-2 SOUTH MAIN STREET

Dream Sheet. FOR THE PLAYHOUSES

Los Angeles Sunday Times

Part VI—16 Pages
SOCIETY—LITERATURE—ART

...TH YEAR. SUNDAY MORNING, OCTOBER 13, 1907. On All News Stands—Trains and Streets. 5 CENTS

Theaters—Amusements—Entertainments

...ASON OPERAHOUSE— H. C. WYATT, Lessee and Manager.
...eek Starting Tomorrow (Monday) Night
Matinee Saturday Only
...ement begs to announce a Special Engagement of the most Conspicuous ...ess of last season. Direct from two enormous weeks in San Francisco,
"SALOMY JANE"
By PAUL ARMSTRONG
...OM "HER SILK TO THIS HOORAH." Based upon incidents in Bret Harte's California idyl of the same name.
...ONE OF THE MOST MAGNIFICENT PRODUCTIONS EVER SEEN, AND AN ...NDANT CAST OF THE BEST PLAYERS.
MISS JESSIE IZETT
AS SALOMY JANE
Five Months in New York
LIEBLER & CO., Managers.
...New Selling. Prices--$1.50, $1.00, 75c, 50c
...ATTRACTIVE THREE NIGHTS AND WEDNESDAY MATINEE, STARTING ...AT. OCT. 21.
...MAUDE FEALY America's Youngest Dramatic Star
...play with the record of Seven Solid Months at the Apollo Theater, London, a ...ly now acts by JOHN VALENTINE. Arrangement with Mr. Otho Stuart.
"THE STRONGER SEX"
...ats to S.S. Carriages for 10:30 p.m. SALE SEATS OPENS THURSDAY MORNING
...E AUDITORIUM—SPARKS M. BERRY, Manager FIFTH AND OLIVE STREETS
"THEATER BEAUTIFUL"
Tribute Paid by Critics
—TO THE—
MILAN GRAND OPERA CO.
...en and those who today in a competition of art would stand side by side ... Nordica and PADOVANI—Julian Johnson in the Times.
...ance is given with effect far surpassing CONREID performance—Fredrick ... in the Examiner.
...ncial leaves little room for criticism. A $5.00 opera for $2.50—Othaman Stevens ...
...Opera Company is the most COMPETENT ORGANIZATION of its kind ... years—Mme. Genevra Johnstone-Bishop in Herald.
...AND THURSDAY NIGHTS "LA BOHEME"
...DAY MATINEE "IL TROVATORE"
...AND "RIGOLETTO"
...UP SUNDAY, OCT. 21—"LA TRAVIATA" and "IL TROVATORE"
...fficient Scenery, Costumes and Electrical Effects for Each Performance
...ON SALE. PRICES—25c, $1.00, $1.50 and $2.00. PHONES—F-2267; Main ...
...E AUDITORIUM—SPARKS M. BERRY, Manager. FIFTH AND OLIVE STS.
"THEATER BEAUTIFUL"
SOUSA And His BAND
The Glorified Ideal of the Military Band
THREE BRILLIANT SOLOISTS
...TWO MATINEES, TWO EVENINGS, OCT. 27TH AND 28TH.
...of reserved seats opens tomorrow morning, 9 o'clock, at Fitzgerald's ... Broadway. PRICES—MATINEES, 50c, 75c and $1.50; EVENINGS, ...
...SON AUDITORIUM—L. E. BEHYMER, Manager.
...ement--Season Seat Sale Will Continue
Great Philharmonic Course
...Tomorrow the Single Seat Sale Opens
FOR THE FAMOUS DRAMATIC SOPRANO,
MME. GADSKI
...Prices FOR THE SIX EVENTS $6.00, $8.00 and $10
...SEAT SALE FOR GADSKI: $1.00, $1.50, $2.00, $2.50 and $3.00.
Los Angeles Symphony Orchestra
...HAMILTON, DIRECTOR. L. E. BEHYMER, MANAGER.
Eleventh Season--Six Concerts
...ing Friday Afternoon, Nov. 15, at 3:30
...ONE CHEW BECKER, VIOLINISTE. 77 MEN THIS SEASON—NEW INSTRUMENTS—NEW MUSIC.
...Tickets, GOOD FOR Six Concerts, $5.00, $4 and $3
...ON SALE THURSDAY MORNING, OCT. 24, AT 9 O'CLOCK, AT BARTLETT MUSIC CO., ...
BLASCO THEATER—HOME OF THE ONLY HIGH CLASS STOCK COMPANY IN THIS CITY.
FIRST TIME IN THIS CITY TONIGHT
...STOCK COMPANY WILL PRESENT HENRIETTA CROSMAN'S MERRY
...ary, Mary, Quite Contrary
...full of sparkling wit and ludicrous scenes—three acts full of bright, happy, ...
...PRICES 25c, EVERY NIGHT. 25c to 75c. MATINEES THURSDAY ...
...Collier's funniest farcical hit, "ON THE QUIET." Seats on ...

Additional Amusement Announcements on Page 2

The Drama---Players, Playhouses, Gossip of the Stage.

TOPICS OF THE STAGE.

Sig. Lambardi's opera is to be heartily recommended to all who admire good music, capably rendered.

It is perhaps the first time in the history of Los Angeles that worthy music-drama productions have been made at such prices. Henry Russell, who came last year, offered three great stars—Constantino, Nordica and Nollsen—for a slightly higher fare and with immeasurably inferior supporting casts.

The success of such a company as this means much for the musical prestige of the city. Los Angeles is beginning to have a wide reputation as an amusement center. Big managers call it the new center of the Coast for things of the stage, and a bad season for the opera would mean a serious hindrance to advancement in the immediate future. Success, on the other hand, will go far toward providing the city with better attractions for longer periods, and toward establishing a permanent record for the town as a field of culture.

There is a sterling reason why the best in opera, concert and drama should receive merited patronage.

It is this: when the larger and more costly things find living business here, other things of merit, and probably more of them, come out the next year, thus displacing a certain percentage of poor and mediocre "attractions." When the big thing cannot find patronage, managers and promoters withdraw the best from the market and substitute second and third grades, which can do a successful season, either short or long.

Thus one season makes another, and inattention to good things one year almost irrevocably kills the artistic prospects of the year following.

Stage and music art is always upon a pedestal of business, and supply is infallibly ruled by demand.

Poor patronage for good opera, high-grade concert artists and the intelligent drama this year means, in all probability, no opera, cheap concert performers and few good plays next year.

Lambardi has already demonstrated a group of stars of surprising merit, and there is practically an entire cast not yet heard.

THE DRAMATIC WEEK.

"Salomy Jane," Paul Armstrong's dramatization of a well-remembered Bret Harte story, will hold the Mason stage this week, with Jessie Isette in the principal part.

The plot turns upon the sudden awakening of the emotional nature of Salomy Jane, daughter of a Kentuckian resident of California in the golden days of '55. The period is the romantic one of the Vigilantes. Salomy Jane appears in a background of redwood trees, and asks one of her numerous lovers to kill a man who had insulted her. Then a man—his only title in the play is "The Man"—appears and asks Salomy Jane's aid in escaping, he having shot her insulter the night before, and, being in danger from Vigilant vengeance. It transpires that the shooting was done to avenge another woman's insult, and Salomy Jane gives him directions to escape.

He is caught, however, with Red Pete, a stage robber, and the Committee decides to hang him on general principles. The head of the Vigilantes turns to Salomy, and suggests that, as the man has no other friends, she say good-by to him. She does, kissing him. He breaks away before they succeed in hanging him, and returns to Salomy. They are interrupted by Rufe Waters and another of Salomy's lovers, Jack Marbury, a gambler. One of the most effective moments of the drama occurs when Marbury discovers the disguise, and Salomy pleads for the man's life. Marbury is a highly ideal and chivalrous gambler—and lets the man go in peace. They—Salomy and The Man—eventually escape, and imagination pictures them as living happily ever after.

Liebler & Co. staged the piece, and it was first put on with Eleanor Robson in the title part.

Smith and DeKoven's "The Highwayman," going on today at the Los Angeles Theater, will be the last bill for the present from Healy's Opera Company, which will leave for Portland at the end of this week.

This opera was given its premier at the Broadway Theater of New York in December, 1897. When the company went on tour Arthur Cunningham was engaged to alternate with Joseph O'Mears in the title role, and it was while singing the part at the Columbia Theater, in San Francisco, that the Tivoli management heard Cunningham and engaged him, when there ensued a term of service in the West which is not yet broken. Cunningham will sing the part again tonight.

The Belasco company will play Eugene Presby's comedy, Mary, Mary, Quite Contrary," this week. The piece was used in the East two seasons ago by Henrietta Crossman. It is practically the good old "A Scrap of Paper," brought up to date, with the chief thread of the story retained, but with a number of new ideas. Miss Stoddard will play the principal role.

Following this, Willie Collier's farce, "On the Quiet," will be played, with Stone in the Collier part.

Harry D. Cottrell's rural comedy, "In Arkansaw," will hold the Burbank boards for a week of laughter while the company finishes its preparations for the Shakespearean revival.

The cast will call for the complete strength of the company, and old-fashioned, outdoor hilarity is the ruling note in the comedy.

Minnie Seligman will come to the Orpheum tomorrow evening with William Bramwell and a good-sized supporting company in the comedy sketch, "A Dakota Widdw."

Mason and Bart are gmynasts of varied accomplishments, and are said to offer a sensational act. Mr. and Mrs. Jimmy Barry are a pair of Los Angeles favorites, and should repeat their former local success in Mr. Barry's new sketch, "At Henfoot Corners." Lucy and Lucier offer a sketch entitled "A Fool's Errand." The four Arconis, a French quartette from the Folies Bergere, have a new European aerial act.

Holdovers from this week's programme will be "The Sunny South," Berry and Berry, and "A Night With the Poets."

"King and Queen of Gamblers" will be the final bill of the Ulrich melodrama stock, at the Grand Operahouse, commencing this afternoon.

A reception will be given on the stage after the matinee next Saturday, and friends of players will have an opportunity to bid them good-by and wish them good luck in new ventures.

Zeb's new burlesque, "The Idol's Other Eye," will be the chief bill at Fischer's this week. The leading part will be played by Eugene Wiener, recently at the Los Angeles Theater. Nellie Montgomery will return to the company in a characte role well suited to her talents.

—o—

Dramagraphs.

Neil Burgess has started his time-honored tour with "The County Fair," playing some of the smaller towns in New Jersey.

Percy Haswell will be Otis Skinner's leading woman in "The Honor of the Family."

Ruggiero Leoncavallo's new opera "Maja" will have its first performance in Mexico this season. It will be sung in Spanish, and the composer will superintend the production.

Mrs. Leslie Carter has as yet made no announcement of her new play with which she will open her season. Frank Wilstack will be her business manager this season.

Paul Armstrong is writing a play for William Farnum, who has been starring in "Ben Hur" and "The Prince of India." The play will give Mr. Farnum a chance to appear in a modern role.

James J. Corbett lost his temper during a performance in New Haven the other night, stepped out of the picture, shook his finger at the audience and complained of his treatment. Then the curtain was run down and Mr. Corbett refused to continue "The Lady and the Burglar."—[Dramatic News.

Martin Beck of the Orpheum vaudeville circuit has engaged Edward Connelly, who will appear in George Ade's serious playlet, Marse Covington," as the headline feature of the "Orpheum Show" for the coming season. Those who will assist Mr. Connelly are Gerald McDougal Dallsell, Ernest Carr and Arthur Ebbetts.

Mrs. Richard Mansfield and son have left Seven Acres, New London, Ct., and gone to Maine for the benefit of Mrs Mansfield's health, which was broken by her devoted attendance upon her husband in his last illness, as well as by the shock of his death, which, to her, did not seem imminent.

Ezra Kendall will produce within a few weeks his new play by George Ade, tentatively called "The Land of Dollars." The comedy is based on the difficulties experienced by a rich old "good fellow" in disposing of his wealth. The description sounds like "The Bad Samaritan."

Mabel Taliaferro has sailed for England to look up some material in connection with her forthcoming starring tour in "Polly of the Circus," which Margaret Mayo is to write for her. Frederick Thompson, husband of the pretty actress, is said to be at work upon a sensational effect to be used in the play and which will outdo his remarkable storm scene in "Brewster's Millions."

It is said that Julia Marlowe will not undertake any new parts this season, and will postpone for the present the production of "St. Theresa," in which Bernhardt acted and which Miss Marlowe bought for America. She will not begin her stage work until the beginning of the new year, which will give her a short season.

The Shuberts announce that Frank Gilmore has been engaged as leading man with Mary Mannering for this season in "Glorious Betsy." Gilmore will play "Jerome Bonaparte," which was played last season by Robert Warwick, now playing Vronsky, in "Anna Karenina," with Virginia Harned.

A former member of Sarah Bernhardt's company is this season one of the additions to Mrs. Fiske's supporting force. This newcomer is Laura Donalde, born in Paris of French-English parents, and a pupil of Paul Mounet of the conservatoire and Mme. Emilie Broisat of the Comedie Francaise. She made her stage début with Mme. Bernhardt's company and acted in it for two seasons, leaving when Bernhardt made her last American tour, to play leading roles in various Paris productions.

Emma Calvé, who arrived in New York last week, passed the time away on the trip over from Naples by making and dressing rag dolls for the children among the steerage passengers, and finally concentrated all her skill upon one to be put up at auction for the benefit of the Seamen's Fund. For hair for the inanimate infant she drew upon her own abundant supply. The bidding began at $100 and stopped at $265, which Mrs. C. D. Phillips of Philadelphia paid for this unusual memento of a great artist.

The dramatic tastes of the King of England may be judged from the following list of plays, performances of which he attended during the late London season. They were: "His House in Order," "The Bondman," "Les Marvcellieuses," "Peter's Mother," "The Dairymaids," "The Man From Blankley's," "The Morals of Marcus," "Toddles," "Le Voyage de M. Perrichon," "Education de Prince," "The Stronger Sex," "When Knights Were Bold," "Les Affaires Sont les Affaires," "L'Age Difficile," "Sixes and Sevens," "The Impudence of the Creature," "The Merry Widows," "The Corsican Brothers," "Mrs. Ponderbury's Past," "My Wife," and "Le Maitre de Forges." It will be noted that the King gave no encouragement to the "American invasion" of London theaters.

What more logical outcome to the matrimonial disturbances of the George Bronson Howards could there be than Mrs. Howard's surrender to the footlights. Conjugal fiascos ever were promising candidates for stage honors. George Bronson Howard, as



Participants in Coming Concert Activities.
Seven well-known women musicians of Los Angeles who will be heard in concert here during the season.



Jessie Izette,
as "Salomy Jane."

the reading public must now be aware, is a literary young man of Baltimore. His domestic tribulations have received due attention from the newspapers. Mrs. Howard, under the name of Dos Howard, is already in rehearsal. Alfred E. Aarons pointed the way. He chanced to gaze upon her one day, and the following morning she was playing right end in the line-up of "Yama." Mrs. Howard is possessed of a voice, has a southern accent that is a match for Maclyn Arbuckle's, and is comfortable to look upon. Should she gain her divorce, the formula will be complete.

Two more years will elapse before the outlying cities will be honored with a visit from Alla Nazimova. If this Russian actress in "The Master Builder" can draw crowded houses—as she positively is doing—there is every reason to believe that she can remain indefinitely on Broadway, for, blindfolded, her managers cannot select a less comprehensible play than Ibsen's paretic masterpiece. She already has one season's engagement on Broadway to her credit. With the prestige gained by three consecutive seasons on the Street of Streets, her managers believe that the outlying communities will be feverish for a glimpse of her. At the psychological moment she will go on tour, not as your ordinary successful star, but as an artist par excellence, worth increased prices. About $2.50 is deemed the proper tariff.

It is fitting that American composers should occupy a prominent position in the programme scheme for the Worcester Festival golden jubilee celebration. Frederick S. Converse's new dramatic cantata, "Job," composed especially for this occasion, will be coupled with the first part of the most eminent contemporary English composer's "Dream of Gerontius." On the following evening Horatio W. Parker's familiar "Hora Novissima" will be sung. Patriotism has been a pronounced trait of the policy governing the choice of works for the Worcester Festivals of recent years, as is revealed by a survey of the programme since 1906. Beginning with that year American composers have been represented almost uninterruptedly, in the following order: In 1906, Edward MacDowell; 1901, George W. Chadwick; 1902, Chadwick and Converse; 1903 and 1905, Chadwick; 1904, MacDowell.

Mrs. Anna Yeamans, America's oldest actress, it was made known recently, will retire from the stage with the celebration of her seventy-second birthday on November 19 next. The honor of being the "grand old lady of the native theater" fell to Mrs. Yeamans with the death of Mrs. Gilbert and the retirement of Mrs. Sol Smith. Mrs. Yeamans has been before the public sixty-two years. It is in the roles she created while a members of the famous Harrigan and Hart Company in the '70's and thereafter that she is best remembered. Born in the Isle of Man of professional parents, the actress as a child was apprenticed to a circus. She married Edward Yeamans, a circus clown, in the '50's, and with him went to San Francisco in 1865, joining Charles Wheatley's Eureka Theater Company there. In 1868 her husband died. She was then a member of Mrs. F. B. Conway's Stock Company in Brooklyn. It was there Augustin Daly saw her and engaged her for his Grand Operahouse Company in New York City. Mrs. Yeaman's first role was as Little Julia in "A Farmer's Daughter," at New South Wales. Her present role, an Irish character part in the "Hurdy-Gurdy Girls," now at Wallick's New York, she says, will be her last. Following her retirement she will open a school for dramatic instruction in New York City.

A plea for a hearing on the New York stage no longer is listened to with ears cocked favorably because it is made with a foreign accent. It used to seem to some of us that Modjeska appealed all the more potently on account of the Polish flaws in her English; they seemed to impart a charm of enchanting distance, as if she had come from far away and in some way or other was the better for it. But when Salvini was urged to play here in bad English—"the worse the better," his manager declared, as there was "a fad for foreign guff"—the great tragedian did not reprove his sordid adviser with lofty disdain. For Salvini was something of a commercialist himself. The story is true of him that the provision in his Italian contract for four candles per night having been copied into his American contract, he insisted on getting the twenty-eight tallows at the end of every week, although candle light was unknown in our hotels, and carried a trunkful of the accumulation to his home across the Atlantic. So it isn't likely that he let his art sway his judgment as to acting in English. The proposal was that as he was playing Othello in Italian to Booth's Iago in English, it would arouse extra interest if he spoke English—"the worse the better."

"What you call an Italian here—a dago?" he said. "Well, New York would not pay for an Othello in dago English."

Lately, though, the liking of foreign things was sufficient here to render Salvini's fear unfounded.

Friendship has accomplished much in the theater. It was the friendship of Arnold Daly and Winchell Smith that suggested to those players the idea of producing in this country the plays of Bernard Shaw. Their joint experiment was successful. Had it not been for the loyal friends that surrounded Wright Lorimer he would not have found it possible to produce the now successful "The Shepherd King," which no manager would touch at first. It was one of these friends, Roland Burke Hennessey, that helped Lorimer a great deal. Now Lorimer has engaged Hennessey to write a new play for him, and Hennessey has become associated also with the actor's business department. Some of the bitterest pictures on the other side of the shield were those that were supplied by the enmities of Macready and Forrest. These enmities gave occasion, among other disasters, to the Astor Place riots in New York, in which many were killed and more wounded. They were carried to England, also, where there were rival parties—one in favor of Macready and a smaller, but no less determined body of partisans, that held out for Forrest. An attempt to kill Edwin Booth was once made at McVicker's Theater in Chicago, but neither the madman that attempted that deed nor the other madman who later did kill William Terriss was impelled by enmity as much as by an unbalanced mind. Few actors had as many friends and enemies as Dion Boucicault, who enjoyed a peculiar facility of turning his friends into enemies upon slight provocation. He became estranged from John Brougham upon the same ground that caused coolness between Richard Mansfield and Clyde Fitch—the authorship of a play. This same cause had led to countless enmities in the playhouse, although there are plenty of other reasons that actors have for disagreeing with each other. "Punch has no feelings," old Dr. Johnson sneered at Garrick once, but the whole history of the people of the stage seems to show that instead of having no feelings Punch is likely to have too many and to have them too highly sensitized. Curiously enough, some of the best things that have come to the stage have come as the result of enmities that have existed among the people of the stage. That great charity, the Theatrical Fund in England, became established because of a quarrel between the two old funds, those of Covent Garden and Drury Lane. Some actors have produced plays that have been refused by other actors, and have produced them simply because they have been refused, and sometimes these plays have developed into successes.



Ester Ferrabini,

the beauty of the grand opera. She is of statuesque figure, and the merit of her fine voice and personal graces are enhanced by an unusually striking face and discriminative taste in costuming.

MUSIC AND MUSICIANS.

If there could be but one distinguished concert visitor to Los Angeles this season, and the people of the city could choose that visitor, it is to be believed that the vote would be almost unanimous for Johanna Gadski.

Mme. Gadski, who is now at the very apex of her career, has proven herself the foremost soprano upon the concert stage. She holds a place in her class comparable only to the high station of her countrywoman, Ernestine Schumann-Heink.

And she is all this because she is more than a mere vocalist. Providence bestowed upon Gadski a great voice and a fine physique, but, even more fortunately, it gave her an admirable mind. Sopranos such as she could almost sing without voice.

She has been so many times in Los Angeles that scores of our people know her personally, while she, in turn, cherishes a warm affection for Southern California in general and this city in particular, and frequently writes concerning her liking for the great Southwest.

To know her personally is even a greater blessing than to sit at her concerts. She is first of all an admirable woman, an ideal mother and a devoted wife. She has not that incumbrance generally known as "the prima-donna's husband." Herr Tauscher—she is Frau Tauscher—is the American representative of the great Krupp gun works, and has carried through some very large deals with the United States government. He is very wealthy, and the owner of a magnificent home in Berlin, where all the vacation-time of his celebrated wife is spent. Herr Tauscher has been several times in Los Angeles, and has been frequently entertained.

Newcomers to the city may not know it, but six years ago Mme. Gadski had a principal part in the greatest presentation of "Les Huguenots" which the West has ever seen. The flimsy and much-worn boards of old Hazard's supported an all-star cast, and the old house rang that night with the great voices of Mme. Gadski, Susanne Adams, Louise Homer, Eduard De Reszke, Antonio Scotti, and the extraordinarily brilliant French tenor, De Marchi, who was a meteoric feature of the final Grau season at the Metropolitan Operahouse, and who has been but seldom heard from since his return to Europe.

The women of the Dominant Club are issuing invitations for a noon luncheon, to be accorded Mme. Gadski, and the Gamut Club, not to be outdone, will tender her a supper, which will be given immediately after her concert, on Tuesday night, October 22.

—o—

Week at the Opera.

The second week of the opera will commence tomorrow night, with a revival of the ever-popular "La Boheme." The cast will include Mmes. Bertozzi and Ferrabini, and Signori Parola, Pacini, Lombardi and Bergami.

On Tuesday night "Il Trovatore" will be given, with Mmes. Gonzales and Perzati, and Signori Signorini, Pimazzoni and Mauceri.

Wednesday evening will see a performance of "Rigoletto," with Mme. Padovani, and Signori Parola, Arcangeli and Wulman.

These operas will be repeated in the usual manner.

—o—

Local Concert Interest.

While foreign artists are being talked of for numerous local appearances, there is no less an interest in the concert enterprises of local people, a number of whom—and especially the women—are already shaping prospective musical affairs.

Mrs. Thilo Becker, nee Otie Chew, will be the first soloist with the Symphony Orchestra, and will probably be heard alone in concert later in the season.

Estelle Catherine Heartt has been making unusual preparation for the season, and will be heard in three song cycles, and in several "purpose programmes"—a novelty of her own.

Miss Bessie Bartlett, Mrs. Edmond S. Shank, Miss Blanche Ruby, Miss Elizabeth Jordan and Mrs. Nuncia Bittman are all to figure largely in the winter's public work here.

—o—

Symphony Seat Sale.

The sale of seats for the concerts of the Symphony Orchestra is now on at the Bartlett music store. The first concert will take place at the Auditorium, Friday afternoon, November 15.

—o—

Inaugural Recital.

The inaugural piano recital for the season at the Los Angeles Conservatory, by Miss Matilda Minkin, assisted by Miss Bessie Gardner, reader.

This little lady is the youngest of the aspirants for the Conservatory's silver medal, and was most successful in her numbers.

—o—

Studying in Berlin.

Musical Leader has a very good resumé of facts and figures on European study. Some pertinent paragraphs follow:

"To study in Berlin" is the day dream which occupies the mind of every music student. Fancy and fantasy color this picture with glowing tints, and it is only when the dream becomes reality that the colors fade from the canvas, leaving dreary sketches of drabs and grays. For it is not as easy nor fascinating as it sounds, and Berlin is filled each year with scores of disappointed students, made so by a failure to carry to a successful issue all the artistic dreams they have dreamed for themselves, and by the inevitable discrepancy between the cost of living and their slender stock of pennies. The theory of cheap living in Berlin is another of those bubbles, which, in bursting, scatter into thin air some of our cherished delusions. There was a time when a mark meant a dollar, but, alack, today for the music student who fondly imagines that such conditions exist at the present time! As a matter of fact, Berlin, in its change from a big village to one of the world's greatest cities, has taken on metropolitan airs, and underground railways, motor cabs, lifts and pneumatic post are all luxuries that have to be paid for in the current coin of the realm.

"Cheap living" is, of course, a relative term; but this article is written in the interest of those students who have not at their disposal an unlimited bank account, but who are either drawing heavily upon the family coffers or who have earned the precious dollars which they are to exchange for the artistic investment of European study.

A student with a big letter of credit is not concerned with conditions. In the first place—and it is at once granted that the many conspicuous exceptions prove the rule to be true—she is not so apt to take her work as seriously as those who have the spur which adversity gives to ambition.

And should she have a real love for and devotion to her work, she only has to settle down into luxurious quarters, look about for a high-priced teacher, take the best seats at the opera and concerts, and look frankly surprised when any one complains of the cost of living.

Unluckily, the rank and file of students who come to Europe are not of this favored minority, and it is upon them that the "soul-wasting struggle with worldly annoyances" falls most heavily.

One of Berlin's best-known teachers has lately announced her intention of refusing a pupil who has not an assured allowance of at least $75 a month. She argues, and quite rightly, that no one can live comfortably on less and that either the pupil would be reduced to such painful economy as materially to influence or handicap her in her work, or that the teacher would have the uncomfortable feeling that in demanding her standard of prices, she was depriving the pupil of some of the necessities of life.

To take, then, a $75 standard. Board and lodging in a pension, where a young girl away from home alone would be perfectly safe in staying, could not be looked for under 120 marks or $30 a month. This is a low estimate, and in many pensions does not include light and heat, and in any case means a small room and a back room. The next item is lessons. Most pupils come to Berlin with the expectation of studying with a teacher of international reputation, preferably with a teacher who is himself a virtuoso. These come high. From $5 to $10 an hour is the pritce they ask for lessons. If we average these two extremes and count on $7.50 an hour and one lesson a week, we shall have to subtract another $30 from our allowance. These prices only refer to piano lessons. Voice students do not get off so easily, as singing teachers not only estimate their time as more valuable than that of instrumentalists, but also require more frequent lessons.

Living and lessons are the two chief depleters of a modest allowance, but there are still a harrowing number of "little things" which assume startling proportions when added to the expense account. The biggest "little thing" is a piano; for an upright one pays $3 to $4 a month and for a grand from $6 to $10.

Most piano teachers require their pupils to use a grand piano for practice. With these three items provided for, there remains but the meager sum of $15 to cover all contingencies in the shape of concert and opera tickets, sheet music, tram fare and laundry.

Opera is not cheap in Berlin and seats are extremely hard to get. The demand is so far in excess of the supply that unless one is particularly enterprising a seat in the fourth balcony is absolutely out of the question.

Concerts are comparatively cheap if—and the "if" is a big one—you are early at the box office and get one of the limited number of inexpensive seats.

Art and Artists.

BY ANTONY E. ANDERSON.

Autumn Song.

No clouds are in the morning sky,
The vapors hug the stream,—
Who says that life and love can die
In all this northen gleam?
At every turn the maples burn,
The quail is whistling free,
The partridge whirs, and the frosted burrs
Are dropping for you and me.
Ho! hilly ho! heigh O!
Hilly ho!
In the clear October morning.
Along our path the woods are bold,
And glow with ripe desire;
The yellow chestnut showers its gold,
The sumach spread their fire;
The breezes feel as crisp as steel,
The buckwheat tops are red:
Then down the lane, love, scurry again,
And over the stubble tread!
Ho! hilly ho! heigh O!
Hilly ho!
In the clear October morning.

—[Edmund Clarence Stedman.

—o—

The Blanchard Exhibition.

Perhaps no better criterion of our attainment in arts and crafts can be imagined than the present exhibition in Blanchard Hall. All the tenants of the building who work with the graphic artist's brush and pencil or with the craftsman's magic tools, are represented. Everybody, it seems, was invited to contribute to the pleasant and subdued gayety of the occasion, and apparently everybody responded with helpful alacrity.

In an exhibition like the present one, gathered together without preparation and without forethought, and also without any judicial scrutiny, one dare not look for many happy surprises. On the other hand, the frank absence of any standard of achievement eases the shock of disappointment. The good things and the bad things jostle one another in the happy-go-lucky fashion of exhibits at a country fair.

Yet, on the whole, the good things predominate to such an extent as to almost submerge and hide the bad ones. But unfortunately most of the creditable things are not new. They are old friends whose fine faces have grown very familiar. We have seen some of them in public places more than once, and others more than twice.

I shall endeavor to briefly review the pictures on the walls in the present Art and Artists. The work of the craftsmen, arranged on tables and in glass cases, will receive attention next week. The painters who have hung canvases that have already grown familiar to the public, must rest content with a cursory notice—a glance or a word—for these pictures have already been spoken of in my column, generally with favor.

Among the painters of new things is Lillian Drain, a young woman of temperament, originality and daring. Miss Drain paints with a frank directness, and with a somewhat heavy hand. Her talent, which is great, does not, as yet, always please, but it never fails to interest. She is still compelled to a losing struggle with her materials. When she has at last mastered these, we may confidently expect beautiful and striking things from her brush.

Her "Dancer Resting" is striking enough, to be sure, but it is utterly lacking in beauty or repose. Its clashing riot of colors irritates and confuses us. The figure is wooden, the pose painfully self-conscious. On the other hand, some of the still-life accessories of the picture, when studied separately, are found to be charmingly painted—but they, unfortunately, are not the resting dancer. The artist's little character study in profile, "Miss Manners," is much better in every way than the 'Dancer Resting." It realizes a quaint, old-fashioned type with much sympathy. The coils of the girl's hair are very well painted. Yet "Miss Manners," like "Dancer Resting," is rather heavy in color.

The twenty or thirty monotypes that Miss Drain shows, many of them in several colors, are admirable in every way, but, of course, all of them have been exhibited before.

Lida Price has a few new water colors, done at Santa Monica, "The Cliffs" and "A Gray Morning," which are delightful in sentiment and exceedingly good in tone.

Mary Harland shows a few water color still-life studies and some small sketches done along the beach at Santa Monica. "Beach Shells" is very clever technically, done with admirable simplicity and sureness of touch; "Melons" has also the same quality of good craftsmanship. The beautiful miniatures that Miss Harland shows have been seen before.

Joseph Greenbaum is represented by small canvases and one chalk drawing, all but one of which, "Gray Day on the Lake," have been in other exhibitions. Mrs. Borgium has several new pictures, "Ragged Robin Roses," "Wisteria" and "Sunset." Her large canvas, "Breaking Up of the Storm," was exhibited some months ago.

Nona White is represented by a number of good flower studies, a vivid sketch of "Tulips" being exceptionally striking in color and noteworthy in execution. J. Bond Francisco shows some California landscapes, and Miss Horlocker contributes the "White Chrysanthemums," with which we are already familiar. Mrs. A. B. McClosky shows an over-pretty "Portrait of a Gentleman," and several large studies of grapes and melons that aim too conscientiously at imitation, and so miss their mark as works of art. Helma Heynsen Jahn shows her well-known and beautiful "Child's Head" in pastels, and her "Automnia," also in pastels.

Some of the pupils of the Art Students' League are represented by excellent portrait studies in pastels and oils, and by several good drawings from life. The illustrative work of Harry Barndollar and J. Paul Burnham, in pen and in wash, occupies a goodly portion of one wall. It shows technical facility and excellent training. Both are young, and I understand they have gone into partnership and have taken a studio in the Blanchard building.

This exhibition remains open till the twenty-sixth of the month.

—o—

Mr. St. Clair's Water Colors.

Norman St. Clair, twenty-two of whose beautiful water colors were shown at his home last week, has returned to Laguna Beach, where he will remain, sketching, for about a month.

Some half-dozen of the pictures recently shown are new, and they prove conclusively that Mr. St. Clair is a painter who is not standing still, and who already ranks among the very best of the artists of our city. As a technician, he has no superior, and the poetry he infuses into his pictures is of that large, simple, genuine sort—never degenerating into mere sentimentality—which belongs to the sincere lover of nature.

"The Cañon" shows hills, heavy and massive, that are covered with verdure; it is beautiful in drawing and color. "The Cliffs," strongly handled, shows us a whirl of sea below high bluffs; the huge rocks in the foreground are painted with a sort of simple mastery. "The Passing of Summer" also gives us big, scoriated hills, covered with the yellows, browns and purples of autumn.

The aërial perspective of "Overlooking San Fernando Valley" is indicated with great skill. There are hills in the foreground, and the sky is a delicate yellow, luminous and elusive. "Montecito Oaks," one of the best of a collection which is all of a high order of merit, gives us a sinuous line of trees over well-modeled hills. There are blue mountains in the background. The values of the receding trees are beautifully rendered. But the most charming of these pictures, to my mind, is "Eucalyptus Trees," a decorative row of them dancing and shimmering in a brisk breeze. Technically this water color is impeccable, and it is full of a quiet sentiment.

—o—

Studio for October.

The International Studio for October opens with an appreciation, by Charles M. Skinner, of "The Domestic Pictures of Frank D. Millet," with ten illustrations from Mr. Millet's distinguished genres. A most illuminative and instructive article, the first of a series, by Morris Lee King, on "Practical Bookbinding," follows the Millet paper. Another article of instruction is "The Designer's Approach to His Problem," by James Parton Haney.

W. K. West writes of "The Landscape Paintings of Grosvenor Thomas," with many illustrations. Maude I. G. Oliver gives a critical estimate of "An American Portrait Painter, Wilton Lockwood." Some of Mr. Lockwood's most famous portraits are reproduced—those of A. J. Cassat, Frank Seabury, Mrs. Sweetser, Otto Roth ("The Violinist,") John La Farge and Grover Cleveland.

Albert Sterner.

Although a typical graphic artist, and one who has for years drawn for publication, it is in his lithographs and his crayon and chalk portraits that Albert Sterner displays the fullest measure of his ability. That which is produced more or less to order is sometimes lacking in spontaneous grace or mystery; those trifles which he dashes off through impulse rarely or never fail to translate the particular mood or impression.

His vision of the outward world is not rigid and specific; it is vague and indefinite. At bottom his art is not an affirmation but a suggestion. He is no poinstaking copyist of nature. He takes from nature only what is sufficient to clothe his ideas in appropriate and moving symbols. Subjective and sensitive to a singular degree, he is consequently often overwhelmed by unpropitious conditions.

A vapid or banal theme he will sometimes find it impossible to illuminate or to uplift, whereas to the most exalted conceptions he will often succeed in adding a further touch of beauty or imagination. He tells, for example, with amusing deprecation of an instance when he made three complete and wholly different sets of drawings for a certain story, each of which, he avers, seemed to him equally abominable.



J. PAUL BURNHAM

Pen and Ink Illustration, by J. Paul Burnham.

ART NOTES.

Tomorrow some of the recent work of Marion Lehmann in artistic photography will be shown at Blanchard Hall. The exhibition, which will continue for two weeks, will comprise about one hundred specimens from this artist's beautiful plates.

LOS ANGELES THEATER—
NORTHWESTERN THEATRICAL ASSOCIATION,
Arthur A. Lotta, Resident Manager.
Commencing This Eve
MATINEES WEDNESDAY AND SATURDAY
FAREWELL WEEK OF
San Francisco Opera
IN SMITH AND DE KOVEN'S GREATEST COMIC
THE HIGHWAYM
Last Chances to Hear the All-S
and Beauty Chorus
SUNDAY NIGHT, OCT. 30. FOR ONE WEEK. REGULA
Richards & Pringle's Famous Georgia Co
Fifty Comedians—Fun, Frolic and La
EVENING PRICES: 25, 50, 75c, $1.00. MATINEES:
BOX-OFFICE OPEN DAILY, 9 A.M. to 10 P.

ORPHEUM THEATER—SPRING ST., Bet.
BOTH PHONES
ADVANCED VAUDEVI
COMMENCING MONDAY EVENING
MINNIE SELIGMAN AND WILLIAM BRAINWELL—MASON
MRS. JIMMIE BARRY & CO.—LUCY & LUCIER—FOUR ARCHE
BERRY & BERRY—ORPHEUM MOTION PICTURES—A NIGHT
MATINEES DAILY EXCEPT MONDAY

GRAND OPERAHOUSE—MAIN ST., Bet.
Main 1267—PHONES
THE FAMILY THEATER
Commencing today's matinee, FAREWELL WEEK OF
COMPANY.
"THE KING AND QUEEN OF GA
A tale of California mining Camps in the days of '49.
Saturday, Oct. 13.
Matinees Sunday, Tuesday, Saturday, 10c & 25c. Evenings

MOROSCO'S BURBANK THEATER—
Highest high-class stock company in Los
MATINEE TODAY
TONIGHT—ALL WEEK—MATINEE SATURDAY—The
Company in the new Rural Play,
In Arkansa
By H. D. Cottrell, author of "In South Carolina," "The
EVERY FAVORITE IN THE CAST. SPECIAL SCENIC
NEXT WEEK—Massive revival of "ROMEO AND JULIET."

FISCHER'S THEATER—FIRST ST., BET.
PHONES—Sunset,
WEEK COMMENCING MONDAY, OCT. 14TH. FISCHER'S
COMEDY CO., in Jolly Zeb's
"THE OTHER IDOL'S
Latest in Song Hits, Fancy Dances, Jokes, Vaudeville and Motion
Evening at 7 and 9:30. Matinees, Monday and Daily, Except
Matinee Thursday. Price—10c and 20c. Reserved Seats 30c.

Success Is Crowning the Efforts of Organizers

THE STRICKLIN MEMORIAL



Stricklin Memorial Home as it will be when completed. Business men and City Officials contributing very liberally.

Hilliard Stricklin, an enterprising colored business man, has again launched his plan for the building of a home for aged colored people and colored orphans.

A few years ago Stricklin built such a home on Pico Heights, in a neighborhood where no colored people were living, but having done so thoughtlessly, he asserted, he quickly deferred to public opinion and sold the house to white people to be used as a private hotel. It was thought by some persons that the house had been built with a dishonest motive on the part of Stricklin, in order that he might sell it at a greatly inflated price, but he declares he lost money on it. Mayor Harper said that he had carefully investigated, and that in selling the place for $15,000 Stricklin didn't more than come out even. The Mayor is so thoroughly convinced that the project is worthy that he subscribed $500 toward it and has permitted his name to be used as a member of the advisory board.

The new home will be built over the same plans, and located at the corner of Alamo street and Santa Fe avenue, where Mr. Stricklin owns an entire city block, and where there is no objection to its location. The home is incorporated, with the following board of directors: J. E. Asbury, E. W. Robin
E. J. Youtz; advisor
Stricklin, Mayor A
D. E. Luther, general
the Young Men's C
ciation.

The founder of the
name it bears, has be
this city for fifteen
known as a prosperous
with large property
has been noted for
elevate and benefit the
race. The aim will be
and maintain a
along the lines of
Home for Old People
endow it, the effort will
a fund of $100,000.

The intention is to
unt and homeless
folks and to afford
trial and educational
children as may find
its pleasant confines.

Hilliard Stricklin was
gia in 1866, where he
spent their lives. H
showed unusual
boy on the plantation,
trusted with important
age of 24 years he
tered business on his
Chattanooga, Tenn., as
ket and grocery. There
rem oved to Los Angeles
the same line of
his spare cash in real
increased rapidly, is
today a man of
A full list of the
published in The Times
Address all
contributions to
Home, Box 126, Station
Cal.

EVENTS OF THE WEEK.

...ts have been broken, and
...d matrons having been daring
...begin social functions before
...r opening of the autumn sea-
...a merry pace is being set with
...s, informal luncheons, theas
...and weddings. The swirl of
...making the usually dull in-
...tween summer and fall fasci-

...several weeks should prop-
...n before the season opens, the
...uet has stepped into the fore-
...with a series of house sociables,
...fetes and evening parties.
...the interesting events of the
...k was the dinner party given
...by Mr. and Mrs. Charles G.
...of No. 1115 Arapahoe street,
...of Harley Hamilton, who re-
...turned from abroad. The same
...marriage of Mrs. Grace T.
...y and Emmet H. Wilson of
...was solemnized in New York.
...interest was manifested by
...iety in the box party with
...alter Kays and Martin Marsh,
...tertained in honor of Miss
...Ball, whose wedding to Walter
...will take place this month.
...esday, Miss Augusta Lamb of
...Ocean View avenue, enter-
...ch an afternoon tea in compli-
...Miss Mabel Brousseau, who re-
...oncluded a two years' course
...in Europe. The same day for-
...announcement was made of the
...ent of Miss Elsie Laus and
...Stranger, and that morning at
...of Rev. Robert McIntyre Miss
...ge and Fred W. Pearson were

...startling news on Wednesday
...announcement of the engage-
...Miss Nan Marsh and Bernal
...The secret was told at a pretty
...given by Mrs. Guy Hagerty,
...of the bride-to-be. Another
...announced that day was
...Miss Lottie E. Russell to Leon
...lie. Mrs. J. J. Underhill and
...ghter, Miss Ida Underhill, of
...South Alvarado street, enter-
...Wednesday with a five hundred
...engagement was recently an-
...Miss Hall was also honored
...afternoon with a shower
...Mrs. Ralph Brown.
...Pearl Seeley, on Thursday,
...T. Jones entertained with a
...function. Mrs. G. Alexander
...was the complimented guest.
...afternoon, at a luncheon given
...William J. Variel at the Alex-
...Another important event was
...ge reception given by Mrs.
...son and Mrs. Fred W. Wood
...woman's clubhouse. It was a
...of old friends.

—o—

...hia Hostess.

...A. Mathis was hostess at a
...Tuesday afternoon at her new
...at 232 West Thirty-first street,
...of Miss Nellie Estelle Will-
...Ill., where Miss
...known and
...Harold Coffman,
...has taken a position
...phia Inquirer. Mr.
...Los Angeles paper
...man's place on
...Frank P. Sa
...reported as being
...is still sketching

...John M. Dun
...sketching for the
...San Pedro, is now

...Carl Oscar Borg has
...turned from Santa
...with him upward of
...sketches. He is now
...converting them
...Borg does not yet
...will hold an exhibition
...declares, however,
...nothing until he
...ready.

...Emily H. White
...dio in Peoria, Ill.,
...ready sold two of her
...colors. The
...Laguna Beach and
...cently will also be
...Ill., where Miss
...known and
...Harold Coffman,
...has taken a position
...phia Inquirer. Mr.
...Los Angeles paper
...man's place on
...Frank P. Sa
...reported as being
...is still sketching

...John M. Dun
...sketching for the
...San Pedro, is now

ews of Society, Gossip of Men and Women—Weddings, Parties, Dinners



Miss Leigh Whittemore,
a popular society bud from Salt Lake

his wife. The evening was spent in games and music. Those present were Mr. and Mrs. Tucker, Mr. and Mrs. Smith, Mrs. Wallace, Mrs. Roseman, Miss Anna Brock, Miss Reba Foy, Miss Jane Sunier, Miss Anna de Young, Miss Eda de Young, Miss Vida Roseman, Miss Irene Ramsey, Miss Sue Wallace, J. P. Brock, S. G. Ramsey, Wiley Brock, Thorpe Mills, Chester Mills, Everett Mills, Fred Gardner, Lewis Gardner, George Reed and others.

Birthday Dinner.

Mrs. Remick and her daughter, Miss Remick of Beacon street, acted as hostesses one day last week at a surprise birthday dinner in honor of Dr. W. S. Philp. Pink carnations and ferns were combined in the decorations.

La Rosa Whist Club.

Members of the La Rosa Whist Club were guests recently at the home of Mrs. Lizzie Cohn. Prizes were awarded to Mrs. Phillips, Mrs. Weillheimer and Mrs. Hermandez. The next meeting will be held October 22, at the home of Mrs. Rosie Cohn of No. 1637 West Adams street.

Miss French Home.

Miss Clara French, formerly of No. 537 Alvarado street, has returned from a two months' trip in the northern part of the State. While in Owens Valley she was the house guest of Mrs. Viola Ellsworth. At present she is a guest at the home of her aunt, Mrs. J. M. Thomas of Monrovia.

Bridge Party.

Bridge parties have been occupying the attention of the society maids and matrons the past week and several interesting afternoons have been enjoyed. One of the largest was given by Mrs. M. W. Everbardy, Thursday afternoon, at her pretty home at No. 1401 Alvarado Terrace. She was assisted in receiving by Mrs. Walter J. Wren and Mrs. Allison J. Wallace. Large clusters of cut flowers were gracefully arranged about the rooms. Guests present were: Mmes. Frese, Koebig, E. Graham, E. M. Guthrie, Robert Kenney, A. K. Brauer, Mrs. A. J. Wallace, Walter Wren, Fred Detmers, Schenck, Lewis Clark Carlisle, O. Gorman, Lee C. Gates, Brunton, Hogan, H. J. Woolacott, Charles Howland, Frank Hudson, Simon Maier, Thayer, Dwight Hart and the Misses Marion Glenn and Ollie Lope.

In Compliment to Miss Tevis.

Mr. and Mrs. Walter S. Bryson of No. 3521 South Hope street entertained Friday evening with a kitchen shower in honor of Miss Olive Tevis and Frank Cunningham, whose wedding will take place on October 23. The home was fragrant with choice flowers and ferns.

Box Party.

A box party Saturday at the Belasco Theater was the initial event of the social season for the "Kappa Nu Omega" Sorority. The affair was in honor of Mrs. Ralph Edinger, formerly Miss Dot Barrington. Mrs. James Woodson and Mrs. Elery Hampton were the chaperones. After the performance an elaborate luncheon was served in the "Blue Room" at Christopher's. The table was fresh with lavender and white blossoms. Covers were laid for Mrs. Ralph Edinger, Mrs. James Woodson, Mrs. Elery Hampton, Miss Helen Bonbyshell, Miss Willye Kerns, Miss Edith Harris, Miss Juanita Lane, Miss Frances Parker, Miss Ruth Shepherd, Miss Edna Whitelsey, Miss Mabel Damer and Miss Mabel Wiles.

Mrs. Steckel at Home.

Mrs. George Steckel, who spent the past two weeks with her parents, Mr. and Mrs. E. Buck of Sacramento, returned Friday.

Miss Herron Entertains.

A fashionable luncheon was given Friday by Miss Edith Herron of No. 2700 Severance street in compliment to Miss Lelia Holterhoff, who returned recently from abroad. The decorations throughout were in yellow, chrysanthemums and candelabra being used. Covers marked with fancy cards, handpainted, were laid for Miss Virginia Garner, Miss Dorothy Garner, Miss Anne Patton, Miss Carmelita Rosecrans, Miss Katherine Clark, Miss Lois Chamberlain, Miss Gertrude King, Miss Kate Van Nuys, Miss Helen Wells, Miss Mary Hubble, Katherine Graves and Katherine Bashford, Miss Holterhoff and Miss Herron.

Theater Party.

Mrs. Charles Stanton of No. 413 Savoy street entertained with a theater party Thursday, in honor of members of the La Meta Whist Club. Those who enjoyed her hospitality were: Mrs. Carl Kupfer, Mrs. James McIntosh, Mrs. Howard Pratt, Mrs. Will Wilson, Mrs. A. Myers, Mrs. George Caruthers, Mrs. Young, Mrs. Will Smith, Mrs. Charles Hiller, Miss Gertrude French and Miss Gaines. After the play luncheon was served at Christopher's.

In Honor of Miss Seeley.

Mrs. Robert Sherman of No. 2089 Oxford avenue was hostess at an elaborately appointed luncheon, Friday afternoon, which was given in honor of Miss Pearl Seeley. Places were marked with fancy cards and the table was fresh with carnations and ferns. Places were laid for Mrs. Polhemus of San Francisco, Mrs. John V. G. Posey, Mrs. Avery McCarthy, Mrs. Leo Chandler, Mrs. William Bayly, Jr., Miss Seeley and Miss Lucille Chandler. Yesterday afternoon Mrs. John H. Norton of No. 834 West Twenty-eighth street, entertained delightfully in her honor and this afternoon Mrs. Michael J. Connell will entertain informally with a breakfast, at which she is to be chief guest. Monday evening Mrs. Jean Drake will be hostess at a theater party in her honor and Tuesday afternoon Mrs. Jefferson Paul Chandler will entertain in the evening. Le Roy Macomber will act as host at an affair and Wednesday Mrs. Linnard of Pasadena will entertain her at luncheon.

In Honor of Miss Jobson.

Miss Anna Bernays of No. 1656 West Twenty-fifth street entertained Friday evening with a shower in honor of Miss Ada Jobson and her betrothed, Jack Reynolds. The home was decked with a profusion of scarlet blossoms and ferns. Five hundred was played during the evening and later an elaborate collation was served.

Box Party.

Mrs. Ralph Hagan entertained yesterday afternoon with a box party at the Burbank Theater. Guests included Mrs. W. B. Ames, Mrs. Frank Bowles, Mrs. G. A. Ralphs, Mrs. W. O. Morton and Mrs. W. H. Spinks.

Attendants Chosen.

Miss Pearl Seeley and John Kingsley Macomber, Jr., whose wedding will be solemnized on October 24, have chosen their attendants. Miss Elisabeth Drake will be maid of honor and the maids will be Miss Kate Macomber of Des Moines, Iowa; Miss Lillian Smith of Deming, N. M.; Miss Eva Elizabeth Keating, Miss Margaret Drake and Miss Rowena Blossom of Pasadena. Mr. Bacomber will be supported by Le Roy Macomber and the ushers will be Edward Robinson, Wesley C. Roberts, William P. Ried, Roy Seeley and Will Macomber.

Delightful Luncheon.

Fashionable among next week's functions will be the luncheon given by Miss Pinita Drake of South Hoover street, in honor of Miss Violette Ball, a charming bride-elect. All the appointments will be in pink and lavender. Covers will be laid for Miss Ball, Miss Bertha Heintz, Miss Lillian Smith of Deming, N. M.; Miss Kate Macomber of Des Moines, Miss Edith Herron, Miss Fusenot, Miss Gertrude King, Miss Pearl Seeley and Miss Drake.

Society Vaudeville.

Nowadays one hears nothing at the club, at the theater, at the afternoon tea and even at bridge whist meetings but "society vaudeville," which is to be given under the direction of the Assistance League. The modistes seem to be all "fussed up" over the marvelous creations they are getting up for the various "artists." The "dreams" of costumes are taxing them all to their wits' end.

Mrs. Cosmo Morgan, one of the best dressed of the younger matrons, has already driven two dressmakers to distraction and they say Mrs. Connell and her double quartette of young men and misses have caused two tailor factories to put crepe on the door for several of their best "artists" have thrown up their jobs in despair.

Teddy Roosevelt has gone on a bear hunt, but the "real thing" is not down in a Louisiana canebrake. At the "society vaudeville," on October 18, there will be bears that would put our great President into a trance of delight.

Society vaudeville is "the thing." Rehearsals are on and the success of the amateurs is amazing. And such jolly times they are having getting ready for the "big show." Twice a week mysterious sounds emanate from the Connell barn and the creak of swings and the melody of songs indicate that there's something better than filling gasoline tanks or dusting off carriages.

There are so many features to be presented that the management is on the verge of asking for a revolving stage.

A few words concerning the exchange tickets should be said. They are now on sale at the Bartlett Music Company. Persons not holding exchange tickets will not be allowed to participate in the first selection of seats when the reservations begin on November 7.

The Hancock Banning Orchestra, under the direction of Edward Kammermeyer and Hancock Banning, has assumed such proportions that they are arranging to enlarge the orchestra pit.

And that "wonder-picture tree!" Well, the committee in charge of it has out-wizarded Burbank and everybody present will be wanting one in the front yard.

Edgar Temple, who has been secured as director-general of stage equipment, is considered one of the most



Photo by Mojonnier.

Miss Miriam Eskridge,
who will be the guest in the near future at several interesting functions.

NTS OF THE WEEK.

Edythe Mathis, daughters of the hostess.

Guests were Mmes. S. A. Wilson, T. J. Stuart, N. G. Felker, E. Parker, W. A. Frasher, A. C. Snavely, W. W. Weller, J. Keet, W. C. Fisher, R. Fisher, C. Williams, R. W. E. Cole, C. Gould, H. C. Jones, D. C. Mulock, P. F. Johnson, William F. Lloyd, William Young, J. Hokom, R. Twain, C. G. Smith, Dr. Eleanor Seymour; the Misses Mattie Williams, Lena Lee, Mary Lee, Anna Mary Felker, Nell Brown, Lillie Hamilton, Emma Bushey, Ianthe Henderson, Emma Rosa, Josie Scott, Emily Clark.

Whittemores Here.

C. C. Whittemore, who was the head of the legal department of the Salt Lake Railroad, resigned his position recently to accept that of first vice-president and general counselor of the Las Vegas and Tonopah Railroad, which will make necessary his living in Los Angeles. Mr. and Mrs. Whittemore and their two daughters, the Misses June and Leigh, have been making their home at Hotel Pepper since their arrival, and will probably remain there during the winter. Both young women are extremely pretty and talented, and many pretty functions this winter will be presided over by these two fair buds.

Another Engagement.

Mr. and Mrs. James W. Somerville of No. 4533 South Figueroa street announce the engagement of their daughter, Christina Grace, to Randolph White Madison. The marriage will take place early in November. The Somervilles were formerly residents of Washington, D. C., where the bride-to-be was popular in social circles. The Madisons belong to the well-known Virginia family of that name. The families of the contracting parties are both now residents of Los Angeles, and the young people expect to make their home here.

Dinner Party.

In honor of their niece, Miss Jessie Millar, Mr. and Mrs. F. F. Millar of No. 1208 West Eighth street, entertained Wednesday evening with a dinner party. Covers were laid for Mr. and Mrs. Homer Griggs, Mr. and Mrs. C. Willars, Mrs. Albert Johnson, Miss Alta Mae Griggs, Miss C. May Miller and others. The table centerpiece was of pink roses and smilax.

Linen Shower.

Mrs. T. Perceval Gerson of No. 639 Westlake avenue entertained recently with a linen shower and breakfast, in honor of her sister-in-law, Miss Edna Gerson, whose engagement has been announced. The table was decorated with blue and white. Plates were laid for Miss Gerson, Mrs. I. I. Gerson, Miss Frances Alabaster, Miss Marion Alabaster, Miss Cecil Badgley, Miss Clara Badgley, Miss Sara Campbell, Mrs. Charles H. Dougherty, Mrs. Edward Gerson, Miss Florence Howard, Miss Mary Putnam, Miss Violet Rand and Miss Florence Van Winkle.

Miss Graham Hostess.

Miss Ethel Graham of Ingraham street entertained yesterday afternoon with an interesting affair in celebration of the sixth anniversary of the S. M. Musical Club. A programme was presented by Miss Agnes Buisseret, Mrs. Walter J. Wren, Miss Helen McCutchan, Miss Lucille Roberts, and Miss Graham. Whist was enjoyed later, and beautiful prizes awarded. Those present were Mrs. H. Arnold, Mrs. J. Purcell, Mrs. R. B. Schroeter, Mrs. W. J. Wren, Mrs. J. Moore, Mrs. B. Holmes, Miss Alice Atwell, Miss Alma Bradley, Miss Grace Allen, Miss Hortense Barnhart Jones, Miss Anna Keltam, Miss Lydia Keltam, Miss Helen McCutchan, Miss Lucille Roberts, Miss Margaret Seymour, Miss Grace Rockwell, Miss Lucile, Dixon Miss Clara Park, Miss Violet McDonold, Miss Frances Maxson, Miss May Robman, Miss Florence Osborne, Miss Wellis Beacon, Miss Frances Wartelle, Miss Carrie Stutsman and Miss Adelaide Stanton.

Dancing Party.

Miss Margaret Cordiner and her brother, Alexander Cordiner, entertained Friday evening with a dancing party at Kramer's Hall. The young people were assisted in receiving by their aunts, Mmes. P. H. Medlin and Mrs. J. A. McDonald, and by Mr. and Mrs. W. S. Henderson. The programmes were pink and blue monogram cards, ornamented with forget-me-nots.

Dinner Party.

Fred Langhton of No. 2011 East Third street entertained with a dinner party in honor of the birthday anniversary of



Mr. and Mrs. D. E. Curry,
recently married.



Mrs. Hugh Pyle,
a bride of the week.

BROADWAY Near Third — Myer Siegel & Co. — 251 to 255 So. BROADWAY

Direct attention to a large collection of Paris models, consisting of Tailored Suits, Costumes, Afternoon and Evening Gowns, Coats, Wraps and Waists—offered at cost of importation.

Also Unusual Values for Monday in

Women's, Misses', Girls' and Infants' Apparel

Women's Tailored Suits

TAILORED COAT SUITS—Of shadow stripe French mixture. Broadcloth in the newest colorings, fitted and semi-fitted coat, finest satin lined, new model skirt. Actual value $40.00..... **$29.50**

BROADCLOTH SUITS—English and French broadcloth suits, smart semi-fitted coat, silk lined, new model circular skirt; colors, black, navy, blondine, pansy or linen. Actual value $85.00..... **$42.50**

DRESSY SUITS in fine stripe novelty check broadcloth or plain colors; long coats trimmed with velvet, braid and Persian band embroidery; skirt trimmed to match. Actual value $75.00..... **$57.50**

Costumes and Dresses

AFTERNOON DRESSES of wool and silks in new colors, rich shadings, handsomely trimmed; a number of modes with lace yoke and sleeves. Actual value $42.50.. **$31.50**

PRINCESS DRESSES in street and evening shades, hand embroidered waist, yoke and sleeves of laces and net; entire dress made over silk. Actual value $55.00.... **$39.50**

Misses' and Girls' Apparel

Fall and winter models of tailored suits, jumper dresses, college, school and party frocks; plain and dressy winter coats. Trimmed hats, tailored hats and sailor hats.

SPECIAL FOR MONDAY.

GIRLS' WOOL DRESSES of new checked worsteds, also in solid colors; trimmed with braid and novelty buttons; 6 to 12 years, $6.50 values at..... **$4.75**
And others at $8.50 and $10.00.

REGULATION SUITS of best quality navy, English serge, blouse trimmed with braid, embroidered emblems, plaited skirt. 6 to 14 years, $16.00 value..... **$12.50**

GIRLS' COATS, tailored of fine cheviot and serge, double breasted, box effect, full lined; sizes 2 to 8 years. Special at.. **$5.00**

MISSES' COATS of Herringbone cheviot in beautiful brown or gray shade, tailored in full length and full lined; 6 to 16 years. Special at..... **$10.00**

Women's Winter Waists

Personal investigation in Paris as well as the constant reports received from our representatives is evident to every critical eye in our extensive, in fact, the largest, display of fashionable waists ever gathered.

TAILORED WAISTS for street and demi-dress wear in taffeta plaid silk, wool and nun's veiling. Special, priced each at..... **$5.00**
And $7.50 to $11.50 up.

DRESS WAISTS of chiffon over striped Taffeta, messaline with fancy lace crochet yokes, each priced from..... **$13.50**
And $15.00 to $27.50.

LACE WAISTS, handsome creations of Irish crochet Cluny, Arabian, etc., interspersed with motifs, each priced from..... **$17.50**
And $18.50 to $52.50 up.

Evening Coats

WOMEN'S COATS, richly draped Paris model cape and mandarin effect of imported broadcloth, in white, light blue, champagne, tan, gray or black; trimmed with satin bands, novelty buttons; panne velvet vest. One live special at..... **$16.50**
And $27.50 to $41.50 up.

Infants' Outfitting

Complete showing of French and Domestic Coats, Hats, Bonnets and Dresses.

SPECIAL—Infants' long or short Bedford cord coats, caped single or double, embroidered and full lined; 6 months to 3 years, $2.50, $3.50, $4.75.

For Boys of 2 to 6 Years

Fall and winter wear for the boy of 2 to 6 years is shown here in as just a large variety as you'd wish to behold.

KNICKERBOCKER SUITS in latest weaves and colorings; many styles. Special each suit..... **$3.50 Up**

LITTLE MEN'S COATS just like papa's overcoat, double breasted, manly styles, hand tailored. Each..... **$5.00**

TAM O'SHANTER HATS, limitless variety, cloth, velvet, leather, fur and French felts; popular prices, 50c, 75c, $1.00 and $1.50 up.

Society.



Miss Zola Harawalt,
who will enjoy a two months' tour through the northern part of the State.

talented organizers in America. For over eight years he created all of the beautiful stage pictures for the Savage Opera Company.

As to the "Reveries of a Bachelor," by Mrs. Milo M. Potter, the number of applications received from the bachelor fraternity to act with the quintette of lady participants, proves that this is to be one of the banner numbers on the programme.

Three days will be devoted to the exchanging of advance tickets for numbered seats, and then the single ticket sale will be begun. All of the lower boxes have been sold, half of the upper boxes, and fully one-third of the rest of the house in exchange tickets.

Lois Holterhoff, who has just returned from Europe, where she received training from masters of music, has consented to take part in this entertainment. This will be her first introduction, musically, to the Los Angeles public.

—

Leave for the East.

Mr. and Mrs. George W. Burrill of No. 855 West Thirty-fifth street left recently for the East. While away they will visit the Jamestown Exposition, New Orleans and Washington. In New York they will be guests at the home of Mr. Burrill's relatives.

NOTES AND PERSONALS.

Mrs. Edward Russell Young of No. 1162 West Seventh street will receive Fridays.

Mr. and Mrs. W. F. McCann have returned from Long Beach, where they spent the summer. They are at home to friends at No. 1202 Normandie avenue.

Mr. and Mrs. C. B. Reynolds will make their home during the school term at the corner of Jefferson street and McClintock avenue. Miss Reynolds will attend the University of Southern California.

Mr. and Mrs. Amasa Spring of No. 742 Lake street returned to their home the latter part of the week. They have been visiting in San Francisco, Del Monte and Santa Barbara for a few weeks.

Mr. and Mrs. Max Roth have as a visitor the latter's cousin, James E. Sameth of Berth Amboy, N. Y.

Mr. and Mrs. William Hollingworth of No. 1115 Lake street have returned after a delightful trip to Yellowstone Park, Salt Lake, Portland, San Francisco and Del Monte.

Mrs. Frank Garrett, who has been making an extended trip through the East and South during the past three months, has returned to Los Angeles and will be at home the first and second Mondays at the Hotel Heinzeman on Grand avenue. Mrs. Charles Ratliff and Sam Ratliff of Princeton, Ky., all of whom are relatives of Mr. Garrett, came west with Mrs. Garrett and will spend the winter in Pasadena.

Mr. and Mrs. Fred J. Osborne of No. 2700 Raymond avenue have returned from a three months' tour through the East. Mrs. Osborne will receive the second and fourth Wednesdays.

Dr. and Mrs. Moses N. Avery are occupying their new home at No. 621 South Vermont avenue. Mrs. Avery and Miss Avery will be at home the first and third Fridays.

Miss Elma Harmon of San Francisco is visiting Miss Margaret Bowen of No. 832 Beacon street.

Mr. and Mrs. T. W. Croaks of No. 1114 Fenton Boulevard have returned after a three months' tour in Europe.

Miss Maude Langstaff, a prominent singer and writer, is the house guest of her cousins, the Misses Palmer, of Boyle Heights. She will remain during the winter.



Miss Margaret Cordiner,
a hostess of the past week.

N. B. Blackstone Co.
318-320-322 S. BROADWAY **DRY GOODS** PHONES EX. 259 M. 259

East Side of Broadway Between Third and Fourth Streets

Our Mail Order Department will furnish, upon the shortest notice, samples of anything you wish. A post card will do it.

We prepay charges on all purchases to any point within 100 miles of Los Angeles, C. O. D. transactions excepted.

Evening Wraps and Gowns 1/3 to 1/2 Less

Some of the evening costumes we place on special sale tomorrow were bought for our opening display models. They represent the best Paris and New York modes—high class, exclusive in every particular. We propose to clean them up now while the styles are still at their zenith, even at a sacrifice of all the profits—and some of the cost. It's our way of doing.

Costumes

One $55.00 Evening Costume of white crepe de chine trimmed in beautiful, lace, for $27.50

One $60 Demi-Costume of champagne colored taffeta silk for $30

One $75 Evening Costume of light blue chiffon, low neck, for $25

One $100 Evening Costume of white chiffon over pink silk, low neck, for $50

One $137.50 Evening Gown of beautiful white lace made over nile green taffeta, for $95

One $75 Evening Costume of point de Espirt elaborately decorated with silk applique, over light blue, for $50

One $137.50 Evening Costume of light blue satin trimmed with lace to match, for $95

One $150 Evening Costume of white embroidered net over old rose chiffon and white silk, for $100

One dozen $45 Demi-Costumes of fancy silk suitable for street or afternoon wear, reduced to each $22.50

One $50 Afternoon Costume of navy blue chiffon taffeta, made with new Japanese sleeve and lace yoke, for $25.00

Twenty $12.50 to $18 Tourist or Automobile coats in dark winter colors newest cloths, each $10

Wraps

One $160 Evening Coat of pink broadcloth, empire style, Irish lace and velvet trimmings for $80.00

One $125 Evening Coat of light blue broadcloth, empire style, lace trimmed, for $62.50

One $70 Evening Coat of nile green broadcloth, handsomely braided front and back, for $46.65

One $85 Evening Coat of white broadcloth, new Japanese sleeve, one of the latest models, for $56.65

One $125 Evening Coat of alternating panels of cream velvet and silk braid, for $62.50

One $125 Evening Coat of cream broadcloth, large flowing cape sleeves, for $62.50

One $100 Evening Coat of light blue silk, new Oriental sleeve, for $66.65

One $75 Evening or Afternoon Coat of pearl gray broadcloth, half fitting, double cape effect, for $50.00

One $55 Evening or Afternoon Coat of smoke gray broadcloth, trimmed in black braid, for $35.00

One $65 Afternoon Coat of tan broadcloth, half fitting, trimmed with fancy black and white silk, for $35.00

Pure Linen Waists $2.50
Latest modes in tailor-made waists, finished with fine tucks and box plaits, soft or laundered collar and cuffs, open front, long sleeves, made of pure Irish linen; easily worth $3.00; tomorrow, $2.50.

Challie Dressing Sacques $1.50
Pretty house sacques made of fancy printed cotton challie; handsome Persian designs and colors, fitted waist, three-quarter sleeves, deep satin collar, broad ribbon girdle; special tomorrow, $1.50.

White Madras Waists $1.00
Tailor-made waists of plain white madras in pretty little figures and narrow stripes, long sleeves, open fronts; made properly—as most one-fifty waists are made; special tomorrow, $1.00.

(Second Floor.)

Exclusive Dress Fabrics

Our showing of imported woolens for the Fall and Winter season is now most satisfyingly complete. Never were assortments larger or varieties so near endless. It's a gathering we are pardonably proud of.

Stripes and plaids, checks and mixtures, two-toned and piece dyed goods, in dark, rich subdued colorings and loom effects for tailor gowns or dressy costumes for every occasion.

The following prices you'll find intensely interesting, especially if compared with those you've known.

38 inch novelties and all solid colors, yd. 50c.
44 inch novelties and all solid colors, yd. 75c.
45 inch novelties and all solid colors, yd. 85c.
44 to 46 inch novelties and all solid colors, yd. $1.00 to $2.00.
46 to 56 inch novelties and all solid colors, yd. $2.

Imported pattern lengths, exclusively confined to us, no two alike, rich, elegant, stylish, at $20, $22.50, $24, $27.50, $30, $35, $40, $50, $75 and up.

MAIN FLOOR

Superb Autumn Silks

Only way to form an idea of this season's dress silks is to come and see them. An hour spent at this counter will be well spent, even tho' you invest not a dollar.

Pretty plaid taffetas for waists at yd. 85c.

Handsome plaids in extremely new and novel loom effects for waists or entire gowns at $1, $1.25, $1.50, $1.75 and up.

Plain colored silks in a half dozen new satin effects, every color that Fashion or good taste could possibly demand for either evening or street wear, priced up from yd. $1.00.

Sheets and Pillow Cases for Less

Price cuts in such staples as sheets and pillow cases come to your notice seldom enough, so we expect a crowd here tomorrow to take advantage of this announcement.

81x90-inch sheets, made of good, heavy quality fine sheeting, torn ends, deep hems; tomorrow, special 70c

Pillow cases; choice of 50x36 or 54x36-inch, made of splendid grade casing, hemmed ready for use; specially priced for tomorrow 20c

The same in 45x36-inch size, at 17c.

Unmatched Values in Rugs and Drapery

Where else will you find such assortments of rugs and drapery, the better, the dependable kind, prices to match these; and the following list is only a hint of what we're going to you tomorrow. Read on!

9 x 12 Axminster Rugs, handsome collection of designs and colorings for parlor or bedroom, $25.00 qualities, Monday choice of the lot $18

100 Fine Axminster, Smyrna and Velvet Rugs ranging from 2 to 30 x 60 inches in size; goods in every respect and coloring and pattern, worth up to $2.50 each, choice Monday ..... $

35c Taffeta Drapery for drapes and cushion covers, artistic in coloring, weave and broad varieties to select from, special tomorrow yard .....

Imported Arabian Curtains, even dozen handsome size. $7.50 quality, tomorrow, but for one day only, to ..... $

Repp Portieres of an extra fine grade, ends and sides with a handsome tapestry, full regulation size, regularly, $6.50 value for ... $

(Fourth Floor, Drapery Dept.)

Wool Blankets $

Solid case of nice white blankets to be sold tomorrow at a price to hustle them out before the day is done. Full 11-4 size, fancy pink or blue borders, neatly bound, a dozen pairs, as you like, at ... phone orders—pair $3.00.

(Fourth Floor, Bedding Dept.)

Fashionable
Coats for Misses

No need to employ a dressmaker when such garments as we show can be had for so small an outlay. Style is the keynote.

Children's long coats, made of heavy coating cloth in either blue or tan; sizes 2 to 8 years; each $3.50

Girls' reefers of tan, blue or red English coating or fancy novelty mixtures; 4 to 14 years; each $7.50

Little girls' reefers, nicely made of novelty coating cloth; sizes 4 to 10 years; each $5.00

Children's Gowns

We've just opened our winter lines of flannelette gowns and skirts for the little folks. Plain colors, fancy stripes or white. Also a complete showing of "feet" gowns for boys and girls.

Every price from 50c to $1.00.

Reliable Gloves

16-button glaces in white, black and opera shades, pair $3.75

16-button suedes in black, white and all wanted evening shades, pair $3.00

12-button cape gloves, pique or prix seam, all popular street shades; pair $3.50

Fownes' 16-button double-tipped silk gloves, black or white, pair $2

"Merode" Underwear

We carry the famous "Merode" undergarments in all the various styles and qualities. "Merode" satisfies when no other underwear will.

Silk and cotton vest, pants and corset covers, $1.00.

Silk and wool vests and pants, winter weights, $1.25.

Silk and wool union suits in all styles, $2.5

"Onyx" Hosiery

Wear "Onyx" stockings and your hosiery troubles will cease.

No seconds, no misfits; always a season at least ahead of others in point of style; wear better and actually cost LESS than most stockings.

Fall styles are now ready for your inspection.

All the pretty tans and golden browns in lisle or silk; plain allover lace or lace ankle or styles. Every novelty worthy the name up from 50c.

Art Needlework

Thoughtful ones are preparing now for the holiday season, picking up things here and there at special prices and saving, in the aggregate, no small sum for other needs. Dozens, too, have joined our daily class of instructions in all branches of this interesting craft. Lessons by competent teachers each day from 9:30 to 11:30. FREE.

Monday's Specials

Japanese drawnwork doilies and center pieces of pure linen; beautiful, fine work.
6x6-inch size 10c
9x9-inch size 20c
12x12-inch size 25c
18x18-inch size 50c

College pillow covers with backs; stamped and tinted in the proper colors; each, 50c.

Wallachian center pieces, stamped on heavy natural linen; 50c grade, tomorrow only, each 30c.

Belts and bags, stamped and tinted on natural linen; most useful novelties; each 35c.

Winter Wash Go

White madras cloth in newly designed [illegible] and stripes, especially for tailor waists or dresses; special values tomorrow at 25c, 35

New Galateas for children's school frocks, house dresses; navy and white, black and white and plain colors; special at .....

Our Millinery

is in several respects in a class all by itself, just a little ahead of other millinery displays. Blackstone hat will attract more attention on street than will one from any other shop. The style about them all their own—and you get the authentic the moment you see it.

This week we exhibit a number of models for street and evening wear.

(Second Floor.)

Belts at Half

Fancy leather and silk belts, worth from $1 to many of the season's best novelties; choice tomorrow, 25c.

Another lot of a hundred or more, worth up to two dollars each; to close out tomorrow,

We Often Hear This Remark

"I wish I knew what kind of underwear to buy. I never been fully satisfied."

"Mérode" (Hand Finished) Underwear

will provide a speedy, pleasant and permanent comfort and beauty, perfection of fit, broad [illegible] shapes and fabrics. Try any of the following you will regret not having known the "Mérode"

"Mérode" Ladies' Vests and Pants, fine Maco and Sea Island cotton, in medium heavy weights, each 50c

"Mérode" Ladies' Vests and Pants, in white and gray, part wool, full weight and a big value, each 75c

"Mérode" Ladies' Fine Silk and Cotton Mixed Vests and Pants, a splendid value, each $1.00

"Mérode" Ladies' [illegible] perfect fitting and [illegible] made and finished, [illegible]

"Mérode" Ladies' [illegible] ture of wool and [illegible] both white and [illegible]

"Mérode" Ladies' [illegible] mixture, a very [illegible] for the season, [illegible]

FOR SALE BY

N. B. Blackstone Co.
318-320-322 S. BROADWAY **DRY GOODS**
LOS ANGELES

OUT-OF-TOWN SOCIETY

Pasadena.

THE past one has been a week of weddings in Pasadena. One of the most notable was that of Dr. Eugene Mattison, the youngest of the three Drs. Mattison, and Miss Laura Munn, daughter of Mrs. Alice F. Munn of North Raymond avenue, which took place Tuesday morning at the home of the bride's mother. Rev. M. J. McLeod of the First Presbyterian Church performed the ceremony. Dr. F. C. E. Mattison, senior brother of the groom, acted as best man, while the matron of honor was Mrs. L. D. Houghton of San Bernardino, formerly Miss Elsie Munn of Pasadena, and a sister of the bride. The bride wore brown broadcloth. Very elaborate were the floral decorations. A visit to Coronado, an automobile trip into Mexico and a visit to La Jolla will comprise their wedding trip. Dr. Mattison was a graduate from the Los Angeles Medical College in the class of '05.

Another wedding which was of much interest was that of Miss Ethelwyn Foote, only daughter of Mr. and Mrs. C. R. Foote of South Pasadena avenue, and James Stark Bennett, a young lawyer, which took place Tuesday evening at the home of the bride's parents, President George A. Gates of Pomona College, where the bride formerly taught biology, and of which the groom is a graduate, performed the ceremony. There were no attendants. Mrs. Herbert Smith, formerly Miss Alice Eaton, sang "The Four Leaf Clover" before the entrance of the bride. The bride wore a pearl-white crepe de chine en princesse with tulle veil and carried lilies of the valley and the same flowers caught her veil to her hair. The decorations of the house were arranged by Miss Tileston and were exceptionally beautiful. It was distinctly a chrysanthemum wedding and there was a great profusion of these fall blossoms. An informal reception followed the ceremony to which a number of additional friends were bidden. Mr. and Mrs. Bennett will live at No. 646 St. John avenue.

The marriage of Miss Clara Palmer, formerly of Kansas, and Charles Platt, which took place Tuesday in Los Angeles, came as a great surprise to the friends of the young people in Pasadena. Mr. and Mrs. Platt have left for Arizona, where they will spend a few months.

Miss Hazel Dole, daughter of Mr. and Mrs. E. L. Dole, was married Monday evening to Roy Bradley, son of Mr. and Mrs. Watson Bradley, the Rev. V. Hunter Brink, pastor of Lake Avenue Methodist Episcopal Church, officiating. Mr. and Mrs. Bradley will, upon their return from the bridal journey, reside on South Euclid avenue.

Mrs. Newell M. Hayden of Altadena left Monday for an eastern recital trip which will include recitals in several towns of the Middle West, and East.

Miss Dolly Short and James A. Quinn were married in Los Angeles at the home of Rev. and Mrs. Hawks, in the past week.

Mrs. D. W. Anderson of Waverley Drive entertained a few friends at dinner Sunday.

Mr. and Mrs. Chapman Smith, formerly of Washington, D. C., now of Pasadena, have issued invitations for an elaborate dinner dance to be given at the Pasadena Country Club next Thursday in honor of their wedding anniversary.

Miss Nellie Munson of North Raymond avenue, who left the past week for Madison, New Jersey, where she will be married to Rev. Leon Moore, was the recipient of a miscellaneous shower Tuesday afternoon arranged by her young friends of the North Pasadena Methodist Episcopal Church.

Perhaps the most unique affair of the week was the juvenile party given Friday afternoon by Miss Louise Crawford of North Euclid avenue when she entertained the ladies who took part in "The Romance of Phillipse Manor," a colonial play presented last winter by the dramatic section of the Shakespeare Club. Several luncheons and all-day house parties have been given by the various members of the cast. On this occasion the guests came dressed as children under 10 years of age. Mrs. Turner, the former president of the Shakespeare and Monday Afternoon Clubs, frisked about with a Teddy Bear as gayly as any child of 6. Mrs. W. H. Ballard, with her bewitching curls and blue ribbons, was a fascinating little maid. French sashes, baby caps, dolls and toys played a large part in the afternoon's enjoyment and later refreshments appropriate for little children were served. The guests included Mrs. W. D. Turner, Mrs. A. G. Merriam, Mrs. Sara Strieff, Mrs. Hegeman, Mrs. W. H. Ballard, Mrs. B. O. Kendall, Miss Louise Barber, Miss Grace Tower, Miss Anna Machin and Miss Pauline Lutz.

Sawtelle.

C. J. NELLIS, president of the Board of City Trustees, is in San Francisco, serving as a delegate to the Grand Lodge of Masons.

A. E. Diebolt has come here from Los Angeles, and will make Sawtelle his home.

W. S. Ripley is here from Walla Walla, Wash., and will be engaged in business here.

Mr. and Mrs. J. A. Erickson have gone to Mason City, Iowa, where they will visit with friends for several weeks.

City Clerk Roy Fallis has reached home, after a vacation of two weeks. He took the rest cure in the mountains.

Roy Putnam has returned to his home here. He had been away for six weeks, visiting in New York.

William D. Farley is here from Marshall, Minn., visiting with his old friends.

G. P. Griswold was visiting here for a few days. His home is at Brawley, in the Imperial country.

—

Claremont.

WITH an elaborate banquet in the spacious dining-room of Ye Claremont Inn, the Theta Gamma Sorority entertained in honor of the members of the 1910 football team. Miss Lucile Reed acted as toastmistress.

H. A. Dorsey and wife, pioneers of Claremont, left Thursday for Wichita, Kan., where they will spend the coming six months.

The Cactus Club of Claremont will hold its first meeting of the year Tuesday evening.

At a meeting of the Woman's Union Friday, Miss Hathaway read a paper on "Home Missions."

Mr. and Mrs. W. A. Reeves arrived from the East Friday to spend the winter with their daughter, Mrs. W. Stimson of Harvard avenue.

A. Claude Braden, physical director of the Pomona College gymnasium, spent several days of this week in Los Angeles.

Miss Mary Brackett of Hartford, Ct., arrived Sunday evening, to be the guest of her cousin, Prof. F. P. Brackett.

Mrs. E. H. Benson and family, after a summer spent with Prof. C. S. Sumner, left for her home in New York.

Mrs. Catherine List left Monday for an extended trip through Oklahoma and Kansas.

Mrs. Walter R. Shaw and son left Monday to join Dr. Shaw in the Philippines, where he is engaged in educational work.

—

Long Beach.

ONE hundred and twenty-five members of the Ebell were present at the opening session of its twelfth year of existence on Monday afternoon. The cosy clubhouse was prettily decorated and seemed so "comfy" that the social hour was stretched to double its allotted sixty minutes. The session opened with the introduction of Mrs. J. J. Penny, the new president, by the retiring head, Mrs. Harry Barndollar, and in a fifteen-minute talk the new presiding officer told of the accomplishments of the past year, and outlined the work for the coming year. Chairmen of various sections followed in short talks, and then came the reading of the new constitution, which is to be adopted next Monday. It was decided to incorporate the Ebell Club, and as a preliminary, seven directors were elected: Mmes. J. J. Penny, J. M. Edgar, Jennie Reeves, George Barndollar, Hattie Young, E. C. Denio and Miss Jessie Benton.

Mrs. Ida Wheaton Riddle, State regent of the California Chapter of the Colorado Cliff Dwellers' Association, entertained the chapter Tuesday afternoon at her home on East Ocean avenue. The meeting was the first of the new year, and unique year books were given out. They are of brown wrapping paper, tied with raffia, while on the cover is the society emblem, the swastika cross. At the close of a business session, a social hour followed. Among the Los Angeles members present were Mmes. C. N. Green, A. J. Eaton, M. D. Gilman, and Nellie A. Geodan.

Friends of Mr. and Mrs. A. E. Hall were entertained Saturday afternoon at a reception in honor of the seventh wedding [illegible] Hall's fifty-nine [illegible] fication took place [illegible] Hall, and was [illegible] guests from the [illegible] A.R. and W.R.C. [illegible]

Miss Martha [illegible] Friday evening [illegible] guests. Mr. and [illegible] Francisco.

Mr. and Mrs. [illegible] tained at dinner [illegible] laid for seven.

A party of [illegible] Chicago, were [illegible]

Boys' Headgear at Half

Two lots of caps and one of hats that haven't sold as well as expected get hurry-up prices. *$1 cloth visor caps at 50c. 50c cloth visor caps at 25c.* *$1 and $1.50 cloth hats at 50c Just what's needed for "rough and tumble" wear at school.*

(Rear of Annex)

J. W. Robinson Company

BOSTON DRY GOODS STORE

235-237-239 SOUTH BROADWAY

Boys' $6.50 School Suits $5

'Among last week's arrivals in boys' clothing was a line of double-breasted Norfolk suits made of sturdy wool mixtures in new Fall patterns—each suit with an extra pair of pants—at $5. Well worth $6.50. (Rear of Annex.)

Brushes at Half

Big lot of 35c, 40c and 50c tooth brushes at 25c each.

35c and 50c bone and wood back nail brushes at 25c.

$1.50 complexion brushes with racks, at 75c.

(Toilet Goods, facing entrance.)

Really Exclusive Millinery

The pattern hats shown here are from the most noted designers of Paris and New York—that fact will be apparent at first glance. Their beauty is inimitable in the cheaper materials.

If you care for real elegance and absolute exclusiveness, let us show you the latest arrivals.

(Second Floor.)

Getting the Toy Dept. Ready

In the neighborhood of a hundred cases of foreign toys now being opened in our new Hill street extension, where we will soon be able to invite you to view a toy shop that will be one of the leading attractions of the Boston store.

Just about everything, from life-size lions, donkies, Teddy Bears, etc., costing $100 or so, down to the innumerable toys that can be sold at a quarter. And all absolutely new, as we have had no old toy stock.

50c to $1.00 Ribbons. . . . 35c

5 and 6-inch Dresden and Plaid Ribbons of the character commonly sold at 50c, 75c to $1 a yard buyable here tomorrow at 35 cents.

5-inch Taffeta ribbons in black, white, cream and all colors, 30c a yard; regularly 40c.

(Left of Main Entrance)



Art Novelties from Foreign Lands

Nowhere in the city will you find a choicer collection of real French bronzes. Everything from the dainty little figures used as paper weights to the large statues for marble pedestals and newel posts. Principally copies of well known subjects.

Bronzes, Vases, Tea Sets, Liqueur Sets, ornaments and pictures from France, Germany, Austria, Holland and Italy—not the common-place articles shown everywhere but pieces that will delight anyone who appreciates real art.

A splendid collection of Austrian glass vases at a dollar each—Rich irridescent colorings in light tints and deep tones. Some tall and slender; some decidedly squatty.

Liqueur sets of white and green glass combined with silver, some having 12 and some 6 glasses to the set. Prices $20 to $35 a set.

(Third Floor.)



$3, $3.50 and $4 Undergarments . . . $2

Here are some offerings that will quicken sales in the Underwear section tomorrow:

$3, $3.50 and $4 gowns, drawers and corset covers of fine nainsook profusely trimmed with dainty laces, at two dollars a garment.

$2 and $2.50 gowns, drawers and corset covers at $1.50.

Splendid collection of equisite handmade French Lingerie at a full third under regular.

(Rear of Annex.)

$42.50 Wilton Rugs $35

9x12-ft. rugs of the best quality Wilton are sold all over the country at $42.50—so, to get one of this lot at $35, is a positive saving of $7.50.

Present market conditions make it a certainty that we can get no more to sell at that price. Splendid variety of medallion, oriental and allover designs in rich, dark colorings.

The same kind in size 8¼x10½ feet sells here at $32.50; elsewhere $37.50.

36x63-inch rugs of the finest quality Wilton in rich Oriental and allover designs, heavily fringed, $8.50.

27x54-inch Bigelow Wilton Rugs in green and tan grounds with floral, Oriental and allover designs, $4.50 each.

18x36-inch heavy Wilton rugs in soft, rich colorings, for doors or piano stools, $2.25.

Curtains and Couch Covers

Just such price-concessions as these on many other lines of curtains and couch covers:

$6 double-sided couch covers, fringed all around, Oriental designs in rich color-combinations, $4.50 each.

$6.50 Oriental couch covers, 5 feet wide and 9 feet long, double-sided and fringed all around, $5.

$8.50 Arabian lace curtains of excellent quality net with plain centers trimmed with fancy braid, lace and inserting, all full width and length, $6.50 a pair.

White net curtains trimmed with lace and inserting; some have scroll braids with edging to match; all mounted on heavy net that will launder well.

Oriental TERRY CLOTH Bath Robes

Bath Robes of Oriental Terry Cloth—the most absorbent, most serviceable fabric for the purpose yet found. Big, roomy garments with capoots, pockets and girdles, made in a variety of rich Oriental color-combinations—and the colors are there to stay, too.

$7.50 and $8.50.

75c French Flannels 45c

Big variety of patterns in 75c French Flannels at forty-five cents a yard.

All in "mill lengths"—3 to 8 yards—but those are the lengths required for waists, dressing sacques and kimonos.

(Waisting Dept. Rear of Annex.)

All Ruffs at Half

Entire stock of neck ruffs at half, and when we say the entire stock you may rest assured that no fashionable sort is missing.

$1.00 to $6.00 instead of $2.00 to $12.00.

Six pieces of neck ruching, all different and all decidedly attractive, packed in fancy box, 50 cents.

Hand embroidered linen collars, fifty cents. Exceptional values.



Underpriced Linens and Towels

Tempting price-concessions on the oftenest wanted linens.

2x3-yard pattern table cloths of extra heavy Irish satin damask, cut from $6 to $4.25 each.

72-inch silver bleached all-linen damask in handsome floral designs, reduced from $1.25 to $1.00 a yard.

19x37-inch hemstitched linen huck towels, with damask figured borders, cut from 35c to 25c.

18x40-inch hemstitched linen huck towels of good weight, cut from 25c to 20c.

18x37-inch hemmed linen huck towels with damask figured borders, cut from 25c to 20c.

(Linen Dept. Under Annex Skylight)

Drapery Stuffs

Really artistic Drapery stuffs are not necessarily costly—we've many decidedly attractive fabrics costing less than fifty cents a yard.

30 and 36-inch Royaline crepes in floral designs, at 25c and 35c.

36-inch Silkolines at 15c a yard.

32-inch Shikii silks in all wanted shades, $1.25 a yard.

50-inch silk Poplins in blue, green, gold and tan, $1.00 a yard.

"Pajamarites"

Your last objection to Pajamas is done away with in the Pajamarites—the necessity for a tight waist band is obviated by attaching the pants up under the skirt of the coat—something on the order of a union suit.

Made of madras, soisette and silk. $4.50, $5 and $8.50.

(Just Inside Main Entrance.)

current events were read by Mmes. Harthorn and Dupuy.

Mrs. Thomas C. Harthorn and Miss Pearl Harthorn have returned from a visit to Denver, Colo.

Miss Florence Bailey, of Alhambra, and Allen Muller, a popular young lumberman of this city, were united in marriage on Wednesday evening at the residence of the bride's parents in Alhambra. Rev. W. E. Jacobs, of the Carlsbad Episcopal Church, officiating. The newly married couple will reside at Terminal.

Tropico.

WILLIAM A. THOMPSON, Worshipful Master of Unity Lodge, F. and A.M. of Glendale and Tropico, is in San Francisco, where he was in attendance the past week at the Grand Lodge.

Rev. D. M. Stuart, pastor of the First Presbyterian Church is spending a few days visiting friends at San Diego and National City.

Mrs. L. L. Cushing, a former resident of Tropico, who is residing with her son, C. C. Cushing at Chatsworth, visited in Tropico the past week.

Mrs. U. J. McCarroll of Moore avenue, returned the first of the week from a pleasant sojourn of several weeks at Long Beach.

Mr. and Mrs. Will Gould and daughter, Elsie Gould of Burbank, are guests of Mrs. Gould's parents, Mr. and Mrs. C. C. Cole.

Mrs. D. D. Whiting of Hollywood, formerly of Tropico, has been visiting here the past week, as the guest of Miss Maude Moore, previous to her departure for Searchlight, Nev., where she contemplates residing.

William B. Pratt returned the latter part of the week from a month's visit to his sister at Seattle, Wash. Mr.

(Continued on Seventh Page.)

La Marque Corsets

Unexcelled for fit, style and comfort. Priced from

$2 to $25

Each pair carefully fitted and guaranteed

A New Departure

Corsets cleaned and repaired.

La Marque Corset Parlors

414½ S. Broadway, 2d Floor Over Wiley B. Allen's Music Store. Home Phone F6457.

Remove Those Wrinkles

The Tully method of Dermatology, for the removal, in one treatment, of wrinkles and other imperfections of the face, is pronounced by thousands of ladies throughout the United States as the only scientific and perfect method known, which will absolutely restore the youthful contour and complexion of girlhood.

Our many years of study and experience in Dermatology is a guarantee to our patrons of absolute satisfaction and careful attention to every detail. We have private apartments for patients during treatment, where they are given personal attention.

Deep wrinkles, pittings, moles and scars permanently eradicated.

Ladies are invited to call.

Address all mail

TULLY'S

Dermatology Parlors

5, 6, 7

316 South Broadway,

Los Angeles, Cal.

NOTHING BUT SILKS

We want you to come into our exclusive silk store, and see how moderate are our prices, how excellent is the quality of the goods, and how well experienced silk men can serve you. You will not regret the call.

YARD-WIDE SILKS A SPECIALTY

THE SILK STORE

(from loom to consumer)

219 Mercantile Place

TERRILL

IMPORTER OF

French Underwear — Satins

Corsets — Broadcloths

Batiste Waists — Laces

Chiffons

338 - South Hill - 340

DISSOLUTION SALE

10 per cent. discount from the following regular prices:

36-in. Special Natural Burlap, 11c yd. — 10-in. red or green, 40c yard.

36-in. regular, all colors, 15c yd. — 7 ft. opaque shades, 40c yard.

76-in. natural, 30c yard. — Best house paints, $1.50 gallon.

10 per cent. discount on all varnishes, moldings, building papers, etc.

20 per cent. to 35 per cent. discount on all wall papers.

WALTER BROS.

Home, F-1055; Sunset, Main 1055 — 627 South Spring Street

PHILLIPS, TAILOR

SUITS $25 to $50

328 MASON BUILDING

FOURTH and BROADWAY Take Elev. up

$7.50 White Blankets..... $5.00

8 cases, all told, go on sale Monday at ridiculously low prices, in the face of an extremely high market.

$1.00 Blankets Monday 75c **$2.50 Blankets Monday $2.00**

Monday's Most Delightful Lunch

will be served in Bullock's, 7th floor restaurant; 11 to 2 p. m. Music by Wiedoeft's famous orchestra; 11:30 to 1:30.

Breakfast Begins at 8 Special Service Monday

CALIFORNIA'S FINEST STORE.

Bullock's

Broadway at Seventh

EITHER PHONE EXCHANGE 1800

Violets—Large Bunches 10c

Fine fragrant blooms. Carnations from Oceanside, where they grow so much more luxuriantly, 15c to 25c dozen.

And artistic floral designs for much less than exclusive florists. Buy flowers at Bullock's.

Embroidery A Sale at..... 25

6000 yards of beautiful swiss, nainsook, [illegible] broideries, insertions and bands. New, unusual patterns. Perfect 50c values at 25c yard.

No Store Is Showing Such Exquisite New Styles

In beautiful new suits; practical, becoming ideas. The latest, for show Monday.
A magnificent model in blue broadcloth and velvet, $100.
Another in purple and braid, $95.
Novelty check suits, tight fitting, with velvet collars, $39.50 and $42.50.

And other new suits, new coats, new waists are keeping interest at a high pitch.

75c Linen Finish Sheets 62½c

Worth 90c on today's market. A very exceptional Monday offering.

Size 81x90, 3-in. hems—torn and ironed. Just 1200 of them. Limit 6 to a customer. 62½c Monday.

45x36 Pillow Cases at 13¼c.

Unbleached Seamless Sheets, Monday at 55c

3-in. hems; extra quality; limit 4 to a purchaser.

$1.25 White Bed Quilts, Monday $1.00

Worth $1.50 today. Pearl hemmed Marseilles patterns. Limit 2.

Neckwear, Veils and Veiling

—Departments replete with Fashion's latest whims. The new ideas must be first at Bullock's.

Not only first but also best, daintiest neckwear, smart new veils and veiling, auto and theatre scarfs, neck ruffs of maribeau, coque and ostrich. All will be shown Monday. See them.

While the Millinery

Bullock is showing is quite the enthusiastic talk of the city.

—Magnificent model hats along Paris and New York lines, to $150.

—Monday special emphasis on clever creations in hats at $12.50 and $15 and less. All new.



2-Clasp Lambskin Gloves—Special..... 75c

Splendid fitting styles, [illegible] black and white, 2 rows of [illegible] on back, a line we are [illegible] Very special Monday, [illegible]

16-Button Black Silk Gloves..... 95c

And some 12-button, black taffeta gloves sizes 5½ to 8½, 95c Monday.

New Fall shades in [illegible] most perfect fitting of all [illegible] styles.

Underwear 50c Vests at 35c

Medium weight in white only, high neck, long sleeves. A value magnet to put you in touch with Bullock's and the great stocks of good underwear here for everyone.



Children's Union Suits 25c—Fleece lined, silver gray.

Girls' Underwear 50c—Fleece lined vests or pants, cream color.

Women's Underwear 25c—Vests or pants; fleece lined, 25c

Women's "Merode" Underwear 50c—Hand finished, high neck, long or short sleeves. Ankle or knee length.

The BEST underwear for everyone at Bullock's—Merode hand-finished perfect fitting garments for women and girls—unequaled.

"Different" Laces and Trimmings

in profusion. And it is our pleasure to show them whether you wish to buy or not.

Embroidery Prettier Ideas

In baby sets, all overs, matched sets, waistings, corset covers, beadings. A rare choosing. See them Monday.

ASK ABOUT THE TABARD INN LIBRARY

of exchangeable books, the best way to read late fiction. No fines, no time limits. Life membership $1.43.

Handkerchiefs Regularly 12½c 8⅓c

Linen, initialed, hemstitched [illegible] chiefs, unlaundered. Regular [illegible] Monday, 3 1-3c. We want you [illegible] at Bullock's Monday.

HANDKERCHIEFS 10c—[illegible] stitched borders.

LINEN HANDKERCHIEFS 25c—[illegible] of 1 dozen. Other linen [illegible] 10c to 85c. Section D.

12½c and 15c Dress Ginghams Monday 10c Yd.

Short lengths, broken lines, a very large assortment of patterns; to introduce other items of tremendous interest, 4th floor, Monday, 10c yard.

Plaids from Arnold at.. 20c

They look like wool. A wide range of patterns.

12½c Outing Monday at 10c

White and fancy stripes and checks.

Milton Kimono Flannels at .. 15c

Soft, fluffy, fast colorings, new fall patterns.

Amoskeag Apron Checks 8⅓c

Note the present state of the cotton market.

No Burr Baby Flannel 50c

for 27-in. lamb's wool; 45c for Australian fine wool.

Suesine and Zanzibar Silks 47½c

Half silk and half finest cotton, a rare range patterns.

New Importations Lace Curtains

This week has added a great [illegible] ing to the magnificent display, 5th floor.

From the Nunneries of France come Cluny curtains, $5.75 to $16.50 pair.

Hand made Arabians, $5 to $25, for parlors and living rooms.

Antique Lace Curtains, reproductions of the old, $4 to $9.00 pair.

French appliques, $5 to $15.00.

And other curtains, Los Angeles' most beautiful selection, no one should choose before visiting Bullock's.

$6.75 Silk Petticoats..... $3.95

An exact reduction. Bright, new, perfect $6.75 silk petticoats. The best that can be sold at regular price, Monday $3.95.

Ever so many colors and black, and a rare variety of styles. Special Monday, $6.75 values at $3.95.

Fine $7.50 Silk Petticoats $4.95



Our regular $7.50 Silk Petticoats, Monday, $4.95.

$12.50 Silk petticoats $8.75, 4th floor.

Free Eye Examination

Graduate optician, 4th floor.

Hear Ruth Roland Sing

the latest songs. A beautiful contralto voice. 4th floor.

A Swell Street Oxford $2.50

—Taken from Bullock's shoe gallery. Can you better it elsewhere for $3.50?

Of best Patent Colt or Vici Kid—with hand turned soles. New lasts and [illegible] didly made, $2.50. Do you wonder [illegible] coming to Bullock's for shoes every day?



Women's Pumps

For afternoon and [illegible] in colors to match [illegible] Daintiest shades, [illegible]

Men's Shoes $3

Are revelations [illegible] weights. Compare [illegible] most $3.50 and $4 [illegible]

Perfect Fitting Our Hobby

"4711" White Rose Soap . . . 10c

Regular 15c value, limit 2 to a customer. Section D, Monday.

25c Violet de Parma soap, 10c box—Of 3 cakes.
35c Warner's Effervescing Phos. Soda 25c—4 oz. bottle, double strength.
75c Piver's Perfumes, 50c oz.—All odors.
Hudnut's Cold Cream 50c.
Dr. Pierce's Medical Discovery, 75c.
10c Size Harlem Oil, 5c.
Sloan's Liniment 40c, 50c size.
Warner's Safe Cure, 40c, 50c size.
Danderine, 35c, Dollar size.

Silks—The New Tartan Plaids

—Fashion's most favored combinations, the swell patterns of the season, at Bullock's, most reasonably priced, $1.25, $1.35, $1.50, $1.75.

NEW ARRIVALS SILK SUITINGS..... $1.25

Pekin stripes, fancy brocades, shadow checks, browns, grays, green, blue, red, $1.25 yard.

SHADOW STRIPED BROADCLOTHS AT.. $1.75

52 inches wide, the latest for coat suits.

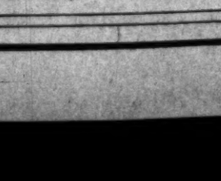
New Tartan Panamas $1.25—44 inches wide, 12 different beautiful plaids. Then there are covert cloths and plaid serges. Bullock's for silks and dress goods.

An Entire Store To Children's Shoes

Filled with the best shoes in the world for boys, girls, babies.

Shoe specialists to see that growing feet are correctly fitted.

Bring the little tots to Bullock's, 4th floor, for shoes.



For Girls — New gunmetal shoes, sizes 11-8½; $2.50, $3.00.

For Babies — Oxfords and ankle straps. Over 100 styles for little ones, 50c to $1.50.

Children's Haircutting

a specialty. Barber shop, third floor.

Manicuring—Hairdressing

on the 4th floor. Specialist [illegible] work.

Men's $15.00 to $20.00 Fall Suits at..... $13.50

The first break in prices this Fall season.

For advertising purposes we put out a limited number of our $15, $17.50 and $20 Men's Suits at $13.50 Monday.

An unequalled opportunity. All perfect fitting, good styles, the very best patterns and tailoring.

Sizes for every figure.

Don't miss this chance to get a new Fall suit and get acquainted with the unusualness of Bullock's regular prices, $15 to $20 suits, $13.50.





Men's New Fall Hats $2.00

Splendid $2.50 values. A great collection of best late styles, every color, shape and size. Plenty of browns and grays, soft and stiff, $2, the price that will sell scores of them Monday.

Boys' Suits

Many With 2 Pairs of Knee Pants

$5.00

Easily worth $6.50 and $7.50. Smart, snappy styles for boys of 2½ to 17 years. Best tailoring and the season's best patterns. Our guarantee protects you thoroughly. $5.00 Monday, 3rd floor.

Rogers "1847" Teaspoons, 6, $1.25

6 Dessert Spoons..... $2.25
6 Table Spoons..... $2.50

And odd spoons and forks to match. The famous vintage pattern.



SILVER TEA SET $10—4 pieces, quadruple plate.

AFTER DINNER COFFEE SETS $10 to $20—3-piece and 4-piece.

The silverware is taking on Holiday brilliancy.

New Belts to sell at . . . 75c

Will start eager buying Monday. Very exceptional values, in tan, gray, brown, black, green, maroon. Leather, of course. All sizes and some extra sizes, 75c.



Novelties in leather for the Holidays are arriving every day. They're good to see. Collar boxes, Bridge sets, Picture frames, Cigar cases; ever so many others; section C.

Everything in Notions

Some very special values [illegible]

Warren's 5c collar sets 2½c [illegible]

15c Featherbone 7c yard. [illegible] ered. Black and white.

5c Curvette skirt braid 3c, in [illegible]

Niagara 10c hooks and eyes [illegible] Black and white.

Cash's Braids

and frillings, for children's [illegible] complete line, fast colors. [illegible]

Taunton Double Satting, 3c yd. [illegible]

50c to $1.00 Val Lace, 12 Yds.. 25c

A crowd-bringing value Monday, a wonderfully low price. French and German vals., new patterns, Monday 25c bolt of 12 yards.

$2.00 Allover Laces, Yard..... 75c

Point de Venis and Point de Gaze Allovers; swell patterns; 18 inches wide; white, cream, Arabian. Special, Monday at 75c yard.

New Pillow Tops To Sell at.....

Stamped and tinted on [illegible] for Wallachian embroidery.

Free Embroidery classes [illegible] noon.

Free Crocheting and Knitting [illegible] Tuesday afternoon. 4th floor.

Basement Haviland China Sets—$23 Value $18.50

50 beautiful Imported French China dishes; Haviland, a name to conjure with. The daintiest chrysanthemum pattern; complete for 6 people; $23 regularly. $18.50. Basement.



$21.50 Haviland Cottage Set . . . $17.50

China Salad Bowls, 50c Value . 25c

40c Glass Stand Lamp . . 25c

Toilet Paper 6 Rolls for..... 25c

Special Monday. Regularly 6 rolls, 25c. Basement.

5c Washing Ammonia..... 3c

Hardwood Clothespins, Doz 1c

5c Laundry Bluing at..... 3c

A Wonderfully Good Trunk $10

It came with our last carload, [illegible] eted, with corner bumpers, [illegible] dowel bolts, straps around [illegible]

34 in., 36 in.— They will stand comparison with most $15.00 Trunks; $10.00.



$10.00 Suit Cases $7.75
$3.50 Traveling Bags [illegible] floor.

Out-of-Town Society.



Mrs. Milo M. Potter,
One of those ladies who will take part in the society vaudeville.

(Continued from Page Five.)

in attendance at the executive meeting of the Missionary Society which met in Santa Ana, the first of the week.

Dr. G. W. Guernsey returned Saturday from a month's visit to his old former home in Wisconsin and in Chicago.

Prof. William Malcom, principal of the school at El Monte, spent the latter part of the week with his family, which will remain in Tropico during the winter.

Miss Mary Doyle, supervisor of music in the Monrovia schools, visited her parents here, the latter part of the week.

Mrs. D. M. Stuart was the guest of honor at a luncheon given by Mrs. Frank I. Marsh, at the "Vert Marte," in Glendale, Friday. Other guests from Tropico included, Mrs. Samuel Ayres, Mrs. W. H. Mayers, Mrs. J. D. Botts, Mrs. D. H. Imler, and Mrs. D. Jenkinson.

Mr. and Mrs. Frank Ewing of Yuma, Ariz., who attended the funeral of their brother, Herbert Ewing, the first of the week and who remained with their sister, Mrs. W. G. Thompson, several days, returned home the latter part of the week.

N. F. Thrasher of King City, Mo., who has been a guest of his sister, Mrs. J. B. Maxwell, the past fortnight, returned home Wednesday in response to a telegram announcing that his son had met with a severe accident there.

Mr. and Mrs. John A. Logan, and daughter, Mary Logan, accompanied by A. C. Logan, Mr. and Mrs. Oliver Logan, left for Elizabeth Lake Wednesday, where they will spend several weeks.

Cards have been received announcing the marriage of Rogers Webster of El Centro, formerly of Tropico and Miss Blanche Straight of Holtville. The wedding was solemnized at El Centro.

Mrs. W. Brett entertained the Missionary Society of the First Methodist Church at her home on Tropico avenue Tuesday afternoon.

Harry Ewing, who was summoned to the funeral of his father, Herbert Ewing, returned to his home in Sacramento Monday.

Mrs. Chester Thrasher and daughter, who have been the guests of Mrs. James R Maxwell for several weeks, returned to their home at San Bernardino Wednesday.

Santa Monica.

MRS. RUNDELL has come to Santa Monica from San Diego and will make this city his home.

Harry E. Adams is here from Denver and will remain during the winter.

Miss Edith Cornelius, Rev. Frank Stevens and W. L. Hull spent the week at Pacific Grove, as delegates to the Grand Lodge of Good Templars.

Miss Alice Wheeler has returned to her Los Angeles home after having spent some time with beach friends.

Walter Reeves has gone to Berkeley to resume his studies in the University of California.

Mrs. W. T. Collins has gone to Montana, where she will pass the winter as the guest of friends of former days.

Eustice Young spent the week in San Diego, where he combined business with pleasure.

Mrs. J. E. Hunter of Los Angeles was visiting here for several days during the week.

Max Stein has come to the beach from Phoenix, Ariz., purchased property and will make his home by the sea.

Dr. and Mrs. P. S. Lindsay are again at their home on the beach, after an absence of three months in the East. In that time they visited nearly all the leading cities.

Dr. and Mrs. W. F. Doble fascinated by the call of the desert, have gone to Victorville, where they will pass the entire winter on the doctor's extensive ranch.

Alderman Abe Reel has arrived home after a week spent in the Coachella country.

Miss J. E. Hathaway of Tenth street has gone to Springfield, Mass., called by the serious illness of a relative.

George E. Spence passed a part of the week at San Jacinto, where he formerly resided.

The Misses Ludovici have left for their home in Pasadena, after having spent four months at the seashore.

Mrs. G. Dietrichsen and her daughter, Miss Marthine, have returned to their Pasadena home. They had been summering by the sea.

Ocean Park.

E. D. GRANDMASON is visiting in the East and will be absent from the beach during the remainder of October.

Mr. and Mrs. James R. Black are at San Gabriel, where they are the guests of relatives.

Frank Khitlow is visiting here from St. Louis, the guest of F. F. Bartel of Vista Place.

City Marshal G. G. Watt has returned from his vacation, which was spent in the Owens Lake country. He was away from the beach a fortnight.

Mrs. Helen G. Beach is a visitor to the seaside for the winter months, occupying a Paloma-avenue cottage. Her home is in Los Angeles.

A. D. Nichols was here for a few days from Riverside, visiting with friends.

Mr. and Mrs. M. McKay of Pasadena, who have been enjoying an outing on the strand, have returned to their home.

M. Binckley is here from Hermosillo, Mex., to join his family, which is making a protracted stay on Ocean Front.

Mrs. H. Rosenwalt and family have departed for their home in Albuquerque, N. M., having passed a summer along the shore.

Van Hale and family have arrived home after a visit to Murietta.

D. M. Borgues and family of St. Louis, Mo., have been visiting friends on the beach for several days.

Mrs. Thomas Dwyer has returned from Lexington, Ky., where she passed the summer season.

R. H. Hungsy and Ed Daly have gone to Bakersfield. They will spend several days in that vicinity in search for ducks.

Mr. and Mrs. Samuel Howe of Mansfield, Ill., have arrived at the beach and will remain here for some time.

Frank R. Moran and Lottie Lawton came over from Los Angeles Thursday afternoon and were married by Justice of the Peace J. C. Steele. They departed for San Francisco, where the home of the couple will be made.

Lester Cornish has gone to Los Angeles, where he will make his home.

Mr. Vale is here from San Bernardino and will spend the winter season by the sea.

Venice.

THE Five Hundred Club held an enjoyable session at the Cabrillo Monday afternoon. The game was the one from which the club drew its name and the attendance on this occasion was large. The afternoon's prize winners were Mrs. J. R. Dwyer and Mrs. Ora Gray.

Dana Burks and Frank Lawton have gone into the East. They will be absent a month or more.

J. A. Van Eaton has returned to the shore from Los Angeles, and will once more make his residence among the canals.

A happy innovation in the social life of Venice is the regular Saturday afternoon dancing party at the dancing pavilion, given by the Abbot Kinney Company, especially for the children. The first party was had yesterday, and prizes were awarded to the most graceful of the little lads and lassies. Instructors are in attendance, and for their services there is no charge.

The regular Tuesday evening society balls at the dancing pavilion are growing in interest as the winter season approaches. The patronesses for the last affair were Mmes. Abbot Kinney, L. T. Bradford, M. M. Merry, G. E. Sibley and Miss Ella J. Glauson. Next Tuesday evening Mrs. H. B. Eakins will serve with the other members of the committee, instead of Mrs. Bradford.

Early in the week Ernest Searsile will leave for San Diego, where he will make his home in the future.

The life-saving corps held a social session at the crew's headquarters on the Windward-avenue pier Wednesday evening. There was music and speech making. Light refreshments were served and a good time was had generally.

Norwalk.

THE MARRIAGE of M. Ward Brenton and Miss M. Grace Randell took place Thursday evening at the home of the bride's parents, Dr. and Mrs. David Randell. Rev. Wade Hamilton performed the ceremony. Only the relatives and a few friends were present. Following the marriage, Mr. and Mrs. Brenton left for a short stay at San Diego. They will be at home here after November 1.

Mr. and Mrs. Gilbert Sproule of Orange visited relatives here on Friday, on their way to their future home in San Francisco.

A. A. Sproule of Hemet was a guest Saturday of his mother, Mrs. A. M. Sproule.

Mr. and Mrs. E. P. Truitt and son, Earl, are visiting in San Francisco and vicinity.

Downey.

MR. AND MRS. H. R. MILLER of Los Angeles were guests of Mr. and Mrs. Edward Mather the past week.

Earl Hanlman is at home, after a two months' visit with his brother in Washington.

Miss Lillian Cobb of Los Angeles is a guest of her sister, Miss Lizzie Belle Cobb.

Mrs. Denton E. Hull and daughters, Misses Hope and Jeuna, have returned from Toledo, O., where they spent the summer.

Mr. and Mrs. A. J. Stokes and daughter, Miss Beatrice Stokes, of Los Angeles, were week-end guests at the home of J. B. Carrico.

Miss Clara Trageser, who has been spending the past several months with her sister, Mrs. M. A. Houghton, left the past week for her home in North Dakota.

Azusa.

A LARGE number of the friends of Rev. and Mrs. M. S. McGee of the First M. E. Church of this city paid them a visit Monday evening, the affair being in the nature of a "surprise pound party." Mr. McGee was returned to Azusa for another year by the recent conference, and the members of the congregation took this method of showing their appreciation of his services among his congregation.

A reception was tendered to Rev. J. M. Nelson and wife at the First Baptist Church Friday evening. Mr. Nelson has recently been called to the pastorate of the Azusa church and the reception was held for the purpose of affording the members of the church and congregation an opportunity to meet the new pastor and his wife socially.

A L.T.L. Society was formed on Friday, with Irene Bouldin as president; Margaret Ellis, secretary; Anna Clark, treasurer, and Warren Hertenstein, marshal.

Next Wednesday will be Reciprocity Day at the Azusa Woman's Club. A special programme has been prepared.

Glendale.

A CLEVERLY-PLANNED surprise was given Friday evening by Carnation Rebekah Lodge, No. 257, to its Noble Grand, Miss Ida M. Waite, who was invited to dinner at the home of Mr. and Mrs. E. D. Goode. Upon her arrival, Miss Waite discovered the entire lodge, and the spacious parlors abloom with masses of flowers. The "dinner" took place on the large verands, decorated with curtains of paper boughs and palms. On the white damask glowed the three links, done in red geraniums. Covers were laid for fifty. Mrs. Frank G. Taylor acted as toastmistress. One of the wittiest toasts being given by the host, E. D. Goode, upon "Our Plumed Knight." Others were responded to by Mary Ogden Ryan, Rev. Charles Ray Norton, Mrs. J. M. Bank-

Original and Exclusive

Millinery Models

Supremacy at Hoffman's



Ladies of taste, and that large and growing class of particular dressers who love originality and exclusiveness, find pleasure and satisfaction in our vastly superior lines.

Hoffman's

THE LARGEST Millinery HOUSE ON THE PACIFIC COAST

335-335 S. SPRING ST. LOS ANGELES

Important Suit Sale at Swelldom Monday



$16.50

Alterations Free

is the price we will ask for a lot of ladies' suits worth $22.50. A bit of clever buying makes this offer possible. We offer two styles—30-inch tight fitting coats, like the picture, and the popular Prince Chaps. The materials are novelty stripe mixtures in blue, brown and gray. The coats are well lined. The skirts are full plaited and have a bias fold of self material. Makes a rousing Special for Monday at

$16.50

Skirts Reduced To Close Out Quickly

The strenuous selling of the last thirty days has left in our racks an accumulation of odd skirts, which need of room compels us to close out at once. There are Voiles, Panamas and mixtures in good color variety. The regular prices ranged up to $15.00. Monday we place the lot on sale, giving you your choice for..... $5.95

Owing to the great reduction we will be compelled to charge for alterations.

Swelldom CLOAK AND SUIT SHOP

521 South Broadway



We Fill Mail Orders

We're Prepared—Are You?

The busy little squirrel is now hard at work preparing for the cold weather to come. Would you be less provident than the squirrel?

Thus far in our new store we have sold quite a few overcoats. We have our first sale to miss. Every looker has been a buyer—gone away pleased.

While we have always been a strong overcoat house, our stock this season is much more extensive than ever before. Our selections of overcoats and cravenette rain coats have not been secured from any one maker, but from a dozen of the leading makers of America.

As a result we show garments embodying the best ideas of a large number of competent designers, including a wide range of the finest fabrics.

You cannot help being pleased here. Not a single style is missing. Prices $15.00 to $50.00.

Harris & Frank

437-439-441 South Spring Street

Smart Gowns

Madam L. G. Potts wishes to announce that she will have NEW IMPORTS to show her customers for the Shriner's Ball, Oct. 24th; also makes a specialty of smart tailor Gowns.

Call at 513 South Broadway for appointment.

Tel. F4124.

LUTTED'S HAWAIIAN POI

A Combined Food and Drink



EAT POI and grow healthy in body and brain.

It is nourishing and strengthening.

Nature's best remedy for Dyspepsia and Indigestion.

Ask for it.

ANDERSON & CHANSLOR CO.
J. R. NEWBERRY & CO.
H. JEVNE CO., LOS ANGELES, CAL.

SILKS Prices Always the Lowest

THE SILK STORE

210 Mercantile Place

WOMEN

who are nervous, pale, weak, fretful, can be made rosy, strong and hearty by the use of Palmo Tablets. They make you look and feel years younger. Money back if not satisfactory. 50 cents. Book Free.

AT ALL SUN DRUG STORES.

Scofield

POPULAR PRICED MILLINERY
549-553 SOUTH BROADWAY.

SILKS All Colors Yard Wide

From Factory to you.
Salesroom 5th floor
Examiner Bldg., 511 S. Broadway
Los Angeles, Cal.

Defective Title Purchasing Co.

Rear of 225 Temple St., Los Angeles, Cal. We buy and sell all kinds of claims on Real Estate. Tax Deeds, Tax Certificates, Mortgages, Judgments, Relinquishments. If you have any claims or interests of any kind to dispose of, call and see us or write us.

Society.

er, Miss Laura Bulkely and Mrs. E. P. Reynolds.

A pleasing affair on Friday evening was the first of a series of informal dances to be given in the course of the season by the members of the Glendale Country Club, at their handsome new clubhouse on Brand boulevard.

On Saturday evening society enjoyed the hospitality of the Country Club, where progressive whist furnished the entertainment.

Isaac Greenwood, with his bride of a week, his mother, Mrs. B. F. Greenwood, and her son, Frederick, left Pittsburgh, Pa., Wednesday night for California. They expect to spend the coming winter in Glendale, where they formerly resided.

Miss Josephine Carmargo of B street and Refugio Duarte were united in marriage in the Church of the Sacred Heart, East Los Angeles, Wednesday morning. They left for Coronado Beach and other seashore resorts. Upon their return they will live in Glendale.

The ladies of St. Mark's Guild of the Episcopal Church met Thursday afternoon at the home of Mrs. Charles McCann of Adams street.

Mrs. C. W. Hartsough and her daughter, Miss Mildred, have returned from a very pleasant visit to Fresno. While there they were the guests of Mr. Hartsough's sister, Mrs. John Morgan, who visited in Glendale a few weeks ago.

Mrs. Elias Ayres, Mrs. Kennewan of Everett street and Miss Esther Stiver attended on Monday the missionary conference held in Santa Ana.

On account of illness, Dr. D. Winslow Hunt was not able to leave with Mrs. Hunt and their daughter, Dorothy, until Wednesday morning, for their future home, Riverside. They were for several days house guests of Mr. and Mrs. J. F. McIntyre of Cedar street.

—o—

Alhambra.

THE HOME of Elmer E. Bailey was the scene Wednesday evening of the marriage of Miss Florence Josephine Bailey to Allen E. Muller. The service of the Episcopal Church was performed by the Rev. Jacobs, whose interest in the ceremony was more than passing from the fact that he had christened Mr. Muller. The bride was attired in white liberty satin over taffeta, trimmed with rare old rose point lace, and carried a shower of bride's roses and lillies of the valley. After the wedding supper, Mr. and Mrs. Muller left for a tour of the North. Upon their return they will be at home at Terminal Island.

—o—

Glendora.

IN THE parlors of the Methodist Episcopal Church, Friday evening, the Ladies' Aid Society gave a reception to Rev. F. J. Seaman, who has returned to the pastorate here.

R. B. Bidwell is in attendance at the Masonic conclave in San Francisco.

J. A. Jones left Wednesday in company with members of the County Press Association for San Francisco.

Miss Anna Ward has arrived from Canada and will spend the winter with her sister, Mabel Ward.

R. W. Hamlin returned Monday from a six weeks' trip to Toronto, Can.

Mrs. W. L. Howard has left for a visit with her parents in Arcola, Ill.

—o—

Rialto.

MRS. NELLIE NEEDHAM and daughters, Macie and Maude, returned Thursday from a three months' visit with her parents in Illinois.

Mr. and Mrs. Albert Parsons and daughter Dorothy, of Betaravia, near San Luis Obispo, are guests of Mrs. Parsons's father, R. E. Sibley.

Mrs. Jennieles Norton and little daughter, of Los Angeles, are guests of their aunt, Mrs. Jennie Hawdy.

Mr. and Mrs. L. C. McDonald arrived Sunday from Halstead, Kan., with the expectation of locating in Southern California. Mr. McDonald is a cousin of Mrs. E. S. Casey.

Mrs. J. M. Armstrong of Santa Barbara spent the past week as a guest of Mrs. G. N. Turner.

Mrs. Harry Scott returned Sunday evening from a five weeks' stay at coast points.

Rev. and Mrs. E. E. Lowe of San Bernardino were guests at dinner Friday of Rev. and Mrs. Oscar Sweeney.

Mr. and Mrs. William Buxton went to Los Angeles Friday evening remaining over Sunday.

...s Emma Shepherd and Miss Elmer Scott of Etiwanda spent the past week with Miss Scott's brother, Harry Scott.

There was a reception given to the new Methodist pastor, Rev. S. A. Smith and wife, Thursday evening at the church. The church was prettily decorated.

—o—

Monrovia.

ONE of the pleasant functions of the week was a contest at whist given by the Granite Club in the parlors of the club Wednesday evening. Tables were arranged for forty players, and the gentlemen drew for position and partners. Messrs. C. J. Dixon of Kansas City, B. D. Breard of Monroe, La.; Chester Banks of Cleveland, O., and Dr. W. G. Middleton of Los Angeles were among the out-of-town guests.

Dr. and Mrs. S. M. Slocum returned Thursday from a driving trip to points in Southern Nevada.

Mrs. Charles J. Dash and son, Lawrence Montgomery, returned Saturday evening from an extended visit with friends in Columbus, O.

Mr. and Mrs. Andrews, Mrs. C. H. Sarwine, Mrs. Frank J. Cornes, Mrs. P. S. Armstrong and Mrs. Dr. Brownfield will spend the coming week in San Francisco, in attendance at the grand chapter of the Order of Eastern Star.

Mrs. George C. Martin and Mrs. J. W. Harvey were guests of Pasadena friends Wednesday and Thursday.

Mr. and Mrs. C. N. Whittaker and Mr. and Mrs. C. S. Squires are enjoying a trip to San Francisco.

Mr. and Mrs. Duper of Long Beach have taken the Oshkosh cottage on Charlotte avenue, and will spend the coming winter in Monrovia.

Miss A. Kate Collins has leased her home on West Orange avenue for the winter and taken apartments at the home of C. F. Moore.

Miss Josie McKellar has taken a suite of rooms at No. 119 West Olive avenue.

Dr. and Mrs. I. B. Hamilton have returned to Los Angeles after a two years' residence in this city.

—o—

Colton.

MISS NETTIE JOHNSTON entertained Friday evening with a package shower for Miss Bessie Brown, whose marriage to August Ambuehl will take place at the home of the bride's parents next Thursday.

The Fraternal Brotherhood gave its opening dance of the season Tuesday evening in Masonic Hall.

Mr. and Mrs. William Cocking, Mr. and Mrs. Charles Medhurst, Mrs. W. C. Malone, Mrs. M. Fischer, and Marjorie and Alfred George were guests of Mr. and Mrs. John Finch of San Bernardino Thursday evening.

Mrs. H. H. Shepley and little son, Halsey, have returned to their home in Upland, after a week's visit with Colton friends.

Miss Florence Holt, Mrs. H. K. Spring, Mrs. M. Hanson, Mr. and Mrs. W. B. Clancy and Richard Hanson composed a party which spent Thursday at Fairmount Park, Riverside.

Mrs. Pierre Pflance entertained Mrs. M. A. Hebberd and Mrs. M. C. Butterfield at dinner Wednesday at her country home at East Colton.

BY THEIR FRUITS —A TERCENTENNIAL.

The Protestant Episcopal Church in the United States of America is assembled in triennial convention at the city of Richmond, Va., and incidentally is celebrating the tercentennial of the founding of that church in America, which took place at Jamestown three centuries ago. This Christian body has a solid membership of actual communicants numbering nearly 500,000 men and women. That is the numerical measure of the growth of the denomination during the 300 years. It brought over from the mother church in England a liturgy rich with the best thought of the Christian world in all countries from the first foundation of Christianity. The ritual is elegant in its dignity and full of poetic inspiration in its forms and phraseology. It has been during all these years an object of profound admiration freely offered to it by the cultivated minds outside of the denomination as well as inside. Its stately services, beautiful music and orderly rites are admired, whether performed at the altar of the church on Sunday mornings or by the side of an open grave, at the uniting of two persons in holy wedlock, in the administration of the sacrament of baptism, or the rite of confirmation.

The denomination has drawn to the fold this very respectable number of the highly-educated and cultured Christians of our land. It has built some of the most stately frames known in America. It has maintained schools of high grade during all these centuries, and has established colleges where sound learning has been acquired by many of our great Statesmen, professional men and business men of the several generations since the first colonies were founded.

The Episcopal Church undertook, in connection with this tercentennial celebration, to raise a large sum of money in the way of a men's thank offering for the preservation and spread of the church under divine Providence during these 300 years. Out of the membership of somewhat short of half a million, it must be recognized that more than one-half of the communicants of the church are women. Probably 200,000 would count the male communicants of the denomination. Many persons who attend the Episcopal Church, but are not communicants, contributed toward this fund. The offering was made of a recent day during the past week at one of the churches in Richmond. The result has been announced at about $750,000. Assuming that the male communicants number, say 200,000, it gives an average of $3.75 for individual offerings. It may seem at first glance a very small sum. But really it is quite respectable, gauging it by similar efforts made by this denomination and by some of the sister churches. What use this money is to be put to has not only not been announced, but has not been determined.

The Episcopal Church now in this triennial convention has undertaken another financial effort of vastly greater proportions and importance. The effort is to be to raise a sum of $5,000,000, the interest on which, properly invested, is to be devoted to pensioning the superannuated and otherwise disabled clergy of the church. This matter has a certain local interest about it in that a member of the committee charged with carrying out this purpose of the convention is Dr. J. J. Wilkins, the rector of one of the Episcopal churches in this city.

The pledging of this sum of money, six times larger than the men's thank offering, is not to be confined to any one class of communicants, nor even to the professed members of the church. Its scope is to be broader and he who will may give. Also she who will. With a membership of 500,000 persons the production of $5,000,000 will call for an average offering of $10 per capita. Of course in this list of membership there are a number of young people to whom the bearing of this tax would be impossible. There are families in the church numbering perhaps as many as five members and at the average rate such a family would be called upon to contribute $50, a thing out of the question with many of these families.

But the membership of this denomination, while it includes no person with the wealth of John D. Rockefeller, or with the liberality which has given $100,000,000 to education alone, yet does contain a number of men of exceedingly great wealth. In this men's thank offering, made the other day at Richmond, John P. Morgan contributed $100,000. This staunch and liberal churchman would undoubtedly be prompt to give at least an equal sum for the larger amount to be raised for endowment for the support of disabled clergymen. If the membership of this church is imbued with the spirit of true religion in proportion to its boast of high cultivation and good taste, the raising of the money should not prove insurmountable or even difficult. It is not in evidence here whether or not E. H. Harriman is a member of the church, but he is the son of one of its former clergy and knows by actual experience the difficult problem the clergy often have to solve in finding ways and means to bring up a family in decency and educate them properly on a salary of as little as $300 a year. Mr. Harriman has been wonderfully prosperous in his business career and if properly presented to him the cause for which this sum of money is to be raised could hardly fail to appeal to him and result in obtaining an exceedingly substantial amount for the cause.

The nation has from the beginning found it incumbent upon it to provide for its soldiers, both the rank and the file, when the time of retirement, supposed to be coincident with the time when active service becomes impossible, arrives. The clergy of the Episcopal Church, like those of other churches, are hardly so well provided for during the days of their active service in the church militant as are the officers of the United States army, and they are not overpaid. In many cases the meager pay of common soldiers in our army, when you consider that in addition to their pay, food, lodging and clothing are provided by the government, is really more nearly adequate to meet the demands of living and more nearly just, service and ability considered, than the salaries of many of these clergy. Few of them are paid more than barely enough to live on during the time of employment, and when old age, sickness or too strenuous devotion to duty render them no longer serviceable, they become objects of charity. It is not to the honor of their church, nor is it calculated to further the cause of religion in the minds of the un-church-going multitude, to have a condition like this exist.

The Episcopal Church has never undertaken a work of greater importance, which ought to appeal more strongly to the heart and conscience of its people, or to draw more help from non-church-going people than this of raising this endowment for the decent support of the disabled clergy.

WASHINGTON.

HORSE KING IN CRISP AUTUMN.

Society Rides, and Feasts at Country Clubs.

Swedish Minister Knows Life in Salvation Army.

Chatty Lady Susan Townley to Visit Capital.

[SPECIAL CORRESPONDENCE OF THE TIMES.]

WASHINGTON, Oct. 8.—With the advent of the school year and the opening days of "bright blue October weather" came also the avants-courier of Congress, parents in the Congressional set with children of school age, or sons ready for college. Mrs. Thomas H. Carter, wife of the senior Senator from Montana, has been here for a month, having come East with her youngest son, who is at Georgetown, and as is her custom, remained to make home an agreeable rendezvous for the "boys," as well as for her friends in general, who rejoice to find so hospitable a hostess "at home."

Mrs. Carter made her début as an official hostess here nearly twenty years ago, when her husband was serving as Montana's first Representative in Congress. She has since been sometimes in, and sometimes out of the national circle, but whether the Senator was on the winning or losing side of the political game, she remained the leading social representative of the "Mountain Land" State at the capital. Mr. Carter's successor in the Senate having been a widower during more than half of his term, and was then only accompanied here by his young wife for a brief season near the close of his service in the upper house of Congress. Mrs. Clark came to Washington straight from Paris, where she had lived long enough to become very "Frenchy" in her manner and more "Frenchy" in her choice of wearing apparel. She came, she saw and was seen, but her stay in the Clark mansion on aristocratic Massachusetts avenue was too short for her to conquer.

To be sure, Society (with a big S.) turned out quite en masse on her days at home, and after duly admiring their hostess's girlishly unconscious way of wearing the most exclusive imported toilettes, reveled in the opportunity to enjoy the pictures by old masters belonging to the superb collection that will one day adorn the owner's $12,000,000 residence now building in New York. They partook of dainty refreshments from a silver and gold service, that is rarely equaled for beauty, and departed with a place warming in their heart for the frail little woman who thus essayed a leading part in the social life at the capital of her native land, after nearly a lifetime spent in foreign places.

Mrs. Joseph M. Dixon, whose husband succeeds one of the world's richest men in the Senate, is no stranger in Washington, having been a Congressional hostess for four years. With an attractive personality, youth and looks on her side, it is easy to foretell a successful first season for her as a member of the Senatorial set.

The family circle at the White House is smaller than it has been at any previous time since the Roosevelts came to live in the historic mansion. The President, after cruising down the Mississippi River, is presumably in the canebrakes of Louisiana. Theodore, Jr., is a student at Harvard. The other two boys, Kermit and Archibald, are in preparatory schools in the North. This leaves only Miss Ethel and the baby, Quentin, at the White House with their mother. Miss Roosevelt, as the former will soon be known, is making sketches of attractive autumn scenes around Washington. She has already done some clever work in water color, and it is to enable her to give more time to her painting and the study of the languages, that she was allowed to give up school this year.

With the President on the wing in this country, his traveling Secretary of War on a mission of peace in the Orient, and the Secretary of State winning his way into the confidential regard of the people of Mexico, who have placed at the disposal of himself and wife during their stay in the South the palace at Chapultepec, which Americans on a less peaceful tour took by force some sixty years ago, Washington society will continue its air of anticipation, and at the same time enjoy to the fullest extent a "domestic and neighborly season." Morning calls are in order and the early guest may even be invited to eat bread and honey in the pantry with the queen of the house, or to sample the preserves and conserves which will later be set before the representatives of kings.

The work of putting establishments in order, and making other arrangements for the season's hospitalities, goes forward to the music of wedding bells, or the sound of the huntsman's horn. Then there is the Richmond horse show next week, which will be sure to draw many Washingtonians to the Capital of the Old Dominion; the New York horse show to be planned for early in November, and a round of visits between times to the country clubs of Maryland and Virginia, whose very names are suggestive of merry-making and feasting. There will be dashes through the crisp fall air to stir the blood, and delectable menus at each rendezvous to satisfy the inner man. Altogether, Washington is on the threshold of its happiest and best season, and the horse is king.

George Fawcett brought a touch of the "Golden West" to the Capital when he came here with the "Silver Girl," his new play by the author of "Prince Chap." The "Silver Girl" is, of course, no girl at all, only a mine in Western Nevada, where from his cabin door the hero declares he can look "for a hundred miles over God's country," and where neither people nor flowers grow so fast that they lose their natural characteristics. Everybody loves a lover, and so the playgoing public heartily indorsed "The Silver Girl" with its three delightful and fascinating love stories, its clever thread of comedy and wonderful scenic effects.

The Supreme Court circle is again complete and by the middle of October the diplomatic corps will also be in winter quarters. The British Embassy, which for nearly a fortnight has been in the hands of profession cleaners, is again presided over by Ambassador and Mrs. Bryce, who returned this week from Intervale, N. H., where they spent the summer. As a souvenir of their sojourn in the White Mountains, they brought a landscape painted by Benjamin Champney and presented to them by the cottage colony of North Conway.

According to Dame Rumor, the Bryces are soon to have a visit from Lady Susan Townley, the chatty person whom the unofficial world held responsible for the sudden recall of the Mortimer Durands last winter. Furthermore, it is said that Lady Susan is coming here expressly to vindicate herself from the suspicion of being a gossip in diplomatic affairs. During her residence in Washington as the wife of one of Sir Mortimer's secretaries, she added to the gayety of the nations here represented so frequently that few of her set were given a chance to con the pages of her "Chinese Note Book," which appeared in London shortly before her husband, who, by the way, is plain Mr. Townley, was accredited to this capital. But since she stirred up such a hornet's nest for the Durands, who were more popular on this side of the water than Lady Susan would like the British Foreign Office to believe, her book has proved entertaining reading for a large circle. Of special interest to Americans are the chapters which tell of the beginning of China's reform movement and the experience shared by the ladies of the various legations during the siege of Peking. The story is related in the same sprightly manner in which Lady Susan converses, and this is not the least of its charms.

The Swedish Minister, Mr. Lagercrants, who returned to Washington with his wife and family this week, has an individuality all his own. He has never been in the diplomatic service before and never before held public office. He is conspicuous among his countrymen for broad humanitarianism and a keen interest in international affairs. He has no title, but he comes of a distinguished family, owns a large estate and employs hundreds of workmen in his iron works at Weisbo. After serving fourteen years in his country's army, he resigned at the age of 29, with the rank of lieutenant. He then spent three years in the service of the Salvation Army—one year in England, one in India, and another in Italy. Since coming to America in April, he has traveled over more territory than any one in official life, except, of course, Secretary Taft, and possibly, Ambassador Bryce, who like himself, is anxious to see all there is to be seen in the busy States.

The Russian Ambassador, who spent the summer at Colliage Point, near Magnolia, Mass., returned to Washington on Wednesday, accompanied by his wife and daughter. During her stay on the North Shore, Baroness Elisabeth, though frequently challenged by Miss Searle of Boston, maintained the swimming record she made the first summer she spent in America. She is easily the best swimmer in the younger set here, and besides, enjoys other sport with the best of them.

The dean of the diplomatic corps, Ambassador des Planches, of Italy, is now en route to the country, accompanied by the Baroness, who has been away from Washington for nearly eighteen months, and who will be welcomed back by many friends in the fashionable world. Her return, after so long an absence, and many reports concerning the probable resignation of her distinguished husband, is regarded here as an indication that Italy will not willingly relinquish first place for her Ambassador here. The position is a social distinction that comes to a diplomat only as a recognition of his priority of service at this capital, makes him the social arbiter on all matters of international etiquette here, and gives him le pas over his colleagues on all state occasions.

Mr. and Mrs. Charles Orr and E. G. Ekstrom of Los Angeles, Mr. and Mrs. Knox Beans of San José, Kenyon Warren of Pasadena, Mr. and Mrs. S. S. Johnston of National City, Miss Marguerite Shelley and W. H. Holcomb of San Diego, Mr. and Mrs. W. E. Schwerin, Miss Minnie Moosar, Mrs. M. E. Baxter, Mrs. Francis A. Martin and H. D. Martin of San Francisco, and Mrs. Henri Rerviers of Oakland are the Californians who were in Washington during the week.

GRACE PORTER HOPKINS.

Julia Ward Howe's New Hymn.

(Sung at the National Liberal Congress at Boston.)

Hail, Mount of God! whereon with reverent feet
The messengers of many nations meet;
Diverse in feature, argument and creed,
One in their errand, brothers in their need.

Not in unwisdom are the limits drawn
That give far lands opposing dusk and dawn;
One sun makes bright the all-pervading air,
One fostering spirit hovers everywhere.

So with one breath may fervent souls aspire,
With one high purpose wait the answering fire!
Be this the prayer that other prayer controls,
That light divine may visit human souls.

The worm that clothes the monarch spins no flaw,
The coral builder works by heavenly law;
Who would to conscience rear a temple pure
Must prove each stone and seal it sound and sure.

Upon one steadfast base of truth we stand—
Love lifts her sheltering walls on either hand;
Arched o'er our head is Hope's transcendent dome,
And in the Father's heart of hearts our home.

Piano for Hollywood High School.

The trustees of the Hollywood Union High School, after testing many other standard makes, have purchased the Frank H. Love piano for use in the Hollywood Union High School. Score again for "the unequaled tone."

Is There Some One FOR WHOM YOU WOULD KEEP Young and Pretty?



THEN USE

Lola Montez Creme

SKIN'S LIFE

is not a cosmetic, still that fresh, delicious feeling and look remains on the face when Lola Montez is used before you retire. Used in winter or summer. Prevents wrinkles, withering, drying, aging of the skin, keeping it in a healthy condition. Does not cover, but heals and cures blemishes of the skin. Makes the tissues firm, builds up the worn out fibrous muscles and makes them plump. It contains no mineral oils or animal fats to make the hair grow on the face, as is the case with so many cheap creams now on the market. Lola Montez Creme agrees with every skin, man's, woman's and child's. 75c. a jar. Lasts 3 months. All druggists or at Laboratory.

For 10c and this ad I'll mail a sample of LOLA MONTEZ CREME and my FACE POWDER.

MRS. NETTIE HARRISON
DERMATOLOGIST.
105 Sutter St., near Hyde, San Francisco, Cal.

Brave Men Wept.

WHEN THE NEWS OF M'KINLEY'S DEATH REACHED PHILIPPINES.

BY LIEUT.-COL. J. A. WATROUS, U.S.A.

There have been Americans of whom civilized peoples will never cease to speak in terms of endearment and designate as having been in the front line of the world's great and useful men.

Among them will ever be found the name of William McKinley.

Last Monday, at his home town, Canton, O., where he located soon after his soldier uniform was put away in 1865, they dedicated a half million dollar monument.

Many other McKinley monuments have been builded.

But none of them was needed to keep him firmly fixed in the minds of those who lived when he lived and wrought. But they may lend inspiration to far in the future generations.

A President, judges and others, on the dedication occasion, spoke of the dead leader as soldier, citizen, statesman, President, husband and friend.

It quite likely is presumptuous, but I am tempted to add something.

I was in a little village at the north end of the Island of Panay, Philippine Islands, September 6, 1901.

It was pay day for a company of the regular army. The company was in line, the right of it close to the pay table at which sat the young lieutenant in command of the post and the company. Opposite was the paymaster, a major who had come down from Civil War days. On the table were piles of bills and silver.

"First Sergeant Williams."

"Sixty-one seventy-five paid. Count it, sergeant, and pass the word down the line directing the men to count their money."

So the ever interesting ceremony began. Without looking up, the major said, "I am ready for the next, lieutenant."

But the lieutenant did not answer or call another name.

Then the major looked at the young officer. His head was resting on the table. A telegram, which he had received just as he called the first sergeant's name, was in his left hand.

"Bad news from home, lieutenant?" asked the major.

Without speaking or raising his head, the telegram was passed to the major who read, re-read, breathed hard, gazed with wide-open eyes for a few seconds, bowed his frosted head and a moment later, when he started to read the dispatch was not ashamed of his tear-stained cheeks and broken voice as he handed it to the sergeant and asked him to read it to the company.

Hastily glancing at it the sergeant read, with trembling voice:

"Washington, Sept. 6.—President McKinley shot, twice, through the body, while speaking at Buffalo. Wounds not necessarily fatal.

"CORBIN, Adjt.-Gen."

To those officers and soldiers the closing sentence gave no comfort. With them those two shots in the body read death to the President—that, like Lincoln and Garfield, their great commander-in-chief had fallen by the hand of an assassin.

I shall not try to describe the pathos of that scene on far away Panay.

Not knowing just what to do the first sergeant felt that he must do something, and he acted.

He gave two commands: "Attention!" "Left face!"

At the execution of the orders he assumed the proper position, placed his campaign hat on his broad left shoulder and fixed his damp blue eyes upon the gently waving flag of the sorrowing nation, and, as if by magic, without a word of command, every campaign hat sought a left shoulder, and every eye, many of them swimming in tears, reverently looked at Old Glory.

In all the world, I am sure, there were no sincerer mourners on that sorrowful September day in 1901.

One week from then the dreaded but expected message, "McKinley is dead," came, and every flag in the Philippines, and there were thousands besides those with the army and navy, quickly was carried to half-mast. Every American soldier's and sailor's face in the Philippines was a badge of mourning.

Two non-commissioned officers had an exciting race at Antietam while the great battle was in progress, forty-five years ago the 17th of last month.

One was commissary sergeant of an Ohio regiment, the other ordnance sergeant of a western bridage.

As was his custom when a battle began, the ordnance sergeant, soon after Gen. Hooker's corps responded to the Confederate attack early in the morning, selected three of the spryest teams and the safest, most fearless drivers, and started for the battlefield. He was met by a division staff officer and directed to halt and wait until orders came to move.

At about the same time the commissary sergeant began to cook pork, beef and vegetables in large quantities.

Between 10 and 11 o'clock the staff officer dashed up and ordered the ordnance sergeant to rush the ammunition to the line and distribute it to any regiments of the division that needed it.

The three four-mule teams were urged to a rapid trot, and whipped from that to a fast running pace.

Suddenly a sergeant, followed by two army teams on a dead run, through a field, cut in ahead of the ammunition. The ordnance sergeant rode to his side and told the interloping sergeant that ammunition always had the right of way on such occasions. The rosy-cheeked young fellow grinned as he said, "All right, take it if you can," and then order his drivers to increase the speed.

Twenty rods ahead the road widened. The ordnance sergeant directed his drivers to pass the interloper and his wagons at that point. They did it. I'm sure that mules never came nearer to flying.

"I'll report you," yelled the Ohio commissary sergeant, as the last load of ammunition cut in ahead of his train.

"Report, and to hell with you," yelled back the ordnance sergeant.

A few minutes later both sergeants were up to the line, the one dealing out most welcome cooked rations to an Ohio regiment that had gone into the fight without breakfast, and the other in issuing needed ammunition to a division.

The end of the war found the two sergeants commissioned officers, serving on brigade commanders' staffs—the commissary as a captain and a brevet major, and the other as first lieutenant and brevet captain.

In the next war the enterprising commissary at Antietam was commander-in-chief of the army and navy—President of the United States—and the most prized document the ordnance sergeant has stored in a tin box, with various other commissions, is signed by William McKinley, President.

ACTIVITIES OF WOMEN.

A Trust Buster.

Mrs. Mary Quackenbos, who is going to help the United States fight the trusts in her capacity of Attorney-General's assistant, is said to be a very pretty, girlish-looking woman, who always dresses in black with touches of white. She comes of an old New York family and is a grand-niece of Admiral Hull, who was a partner of William Lloyd Garrison.

Helped Mark the Trail.

The Daughters of the American Revolution in Kansas have finished the marking of the route of the historic Santa Fé trail. Women of Missouri, Colorado and New Mexico have assisted and Utah societies have been formed suitably to mark the Great Salt Lake trail. The States through which the Lewis and Clark trail passed are also considering the subject of marking historic spots.

A Helpful Princess.

Princess Pauline von Wied, the daughter of the King of Wurtemberg, last week assisted a railway porter to wheel a truck at Rorschhach, on Lake Constance. The Princess, accompanied by her suite, had arrived from Friedrichshafen, when she saw an old porter struggling with a truck piled up with trunks. The man, who had to drag the truck uphill for a couple of hundred yards to the railway station, was in difficulties, when the Princess, seeing that no one took any notice of him, gave her parasol and her suite and joined took hold of the and the pair dragged the station, to the of her suite and a After shaking hands who profusely thanked cess entered the train.

A Blind Librarian.

Miss Jennie Wade has charge of the in the Lynn (Mass.) said to be the only the world. Besides ties of librarian, Miss the blind patrons of the

Likes Public Affairs.

Mrs. Clarence Mack wife of the calls much interest in civic improvement. elected a member of in her home town campaign. The Brooklyn, N. Y.

Calls a Vineyard.

A year ago Miss Gr... tion on a tract of ... acres in Southern Cal... may turn into vineyard... not purchase it. If she does she could be buried in the beautiful cemetery at rest among the honored nation.

LIES HER PATIENT.

Jefferson Barracks, a pa... her care was A. C. Kaiser, he was from St. Charles, more than ordinarily interesting him, and after her work in 1884, she was united in him, his death occurring years ago.

Years Mrs. Kaiser could attend the reunions, and one of the veterans became ... but now that feeling has she enjoys being among and listening to the recital experiences.

A history of her service ... is on file in Washington, she was in the service, her a month, and now the government bar that as a pen...

WEEDS IN MEDICINE.

...States Department of ... has issued a booklet of ... Bulletin series on the in... ject of "Weeds Used in ... The compiler of the information contained in the bulletin is ... assistant in drug and ... investigations, botanical ... and investigations in the ... Plant Industry. As a fore... author says it is a matter ... primarily to the farmer, ... of the well-known weeds ... generally or locally infest... country are the sources of ... at the present time ob... tained in part by import... abroad. Roots, leaves and ... several of the species most ... in the United States are ... gathered and cured in Eu...

COMMENCING MONDAY, OCT. 14 10.30 a.m.

GERMAIN BUILDING 226 SO. SPRING STREET
Two Doors from Newberry's Opposite the Orpheum

CONSTANTINE FROM CONSTANTINOPLE
"THE RUG MAN"
WILL SELL

ORIENTAL RUGS AT AUCTION

At this sale I will offer Rugs that can be bought by people of moderate means.

I am not playing for the trade of Millionaires only, but have Rugs of all values.

I want particularly to sell to the owners of small bungalows and ordinary houses, who will buy an Oriental rug from $10 to $100, and large Carpet Sizes in proportion.

Hundreds of Rugs to select from, all perfect.

COME TO THIS SALE AND BE SURPRISED HOW MUCH YOUR MONEY BUY. AUCTION DAILY ONE WEEK ONLY.

10.30 A. M. — 2.30 P. M.

CONSTANTINE FROM CONSTANTINOPLE
"THE RUG MAN"

GERMAIN BUILDING 226 SOUTH SPRING ST
Two Doors from Newberry's Opposite the Orpheum

FORSYTHE

Matheson & Berne

Announce the Arrival of Complete Lines of

Forsythe Waists

...and...

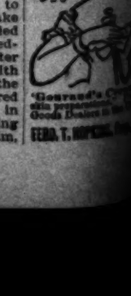
Forsythe Suits

For Autumn, 1907

YOUR INSPECTION INVITED

Broadway, Corner Th...

Hair on ...
Neck and ...
Removed by the ...
DeMir...
a revolution to modern methods ... like and practical ... many experiments ... plications. These are ... of the operators ... ment. Full ... and ... pamphlets, ... book and ... plain sealed envelope. ... plain wrapper, for 10c. ... 1012 Park Ave., ... que... (no ... claimed for it. ... Department closes, ...
The Owl Drug ...
120 So. Spring ...

A Skin of Beauty ...
Dr. T. FELIX ... CREAM ...

"Gouraud's ... skin preparations ... Good Books ...
FERD. T. HOPKINS, ...

...10,30 a.m.—2.30...
...PRING STREET
...osite the Orpheum

...NTINOPLE
...AUCTION
...y people of mod-
...s only, but have
...small bungalows
...rug from $10 to

...CH YOUR MONEY
...K ONLY.
...CONSTANTINOPLE.
...MAN"
...TH SPRING ST...
...osite the Orpheum

...YTHE
...& Berner
...unce
...of Complete
...s of
...Waists
...d...
...e Suits
...nn, 1907
...ION INVITED
...Corner Thi...

...Hair on F...
Rock and Ash
Removed by the Pur...
De Miracle
...The Owl Drug...
...So. Spring, Broadway at 3rd
Skin of Beauty is a ...
DR. T. FELIX GOURAUD'S
CREAM OR MAGICAL

...ave her parasol and ...
...her suite and joined ...
...took hold of the handle ...
...and the pair dragged th...
...the station, to the ...
...of her suite and s...
...After shaking hands ...
...she profusely thanked ...
...was entered the train.

A Blind Librarian.

Miss Jennie Winslow ...
...in charge of the "...
...the Lynn (Mass.) ...
...said to be the only ...
...the world. Besides ...
...ies of librarian, Miss ...
...the blind patrons of the ...

Likes Public Affairs.

Mrs. Clarence Mackay ...
...rits of the cable ...
...keen interest in ...
...improvement. Last ...
...elected a member of the ...
...her home town after ...
...mpaign. The Mackays ...
...n, N. Y...

Live a Vineyardist.

A year ago Miss Chi... ...
...on a tract of land ...
...res in Southern Califor... ...
...y turn into vineyards. ...
...st of the immigration ...
...tained she will bring ...
...Hermes peasants from ...
...ed of her French ...
...come impoverished ...
...ne growers' troubles ...
...t a castle there.

...ve her parasol and ...
...her suite and joined ...
...took hold of the handle ...
...and the pair dragged th...
...the station, to the ...
...of her suite and s...
...After shaking hands ...
...she profusely thanked ...
...was entered the train.

A Blind Librarian.

Miss Jennie Winslow ...
...in charge of the "...
...the Lynn (Mass.) ...
...said to be the only ...
...the world. Besides ...
...ies of librarian, Miss ...
...the blind patrons of the ...

Likes Public Affairs.

Mrs. Clarence Mackay ...
...rits of the cable ...
...keen interest in ...
...improvement. Last ...
...elected a member of the ...
...her home town after ...
...mpaign. The Mackays ...
...n, N. Y...

Live a Vineyardist.

A year ago Miss Chi... ...
...on a tract of land ...
...res in Southern Califor... ...
...y turn into vineyards. ...
...st of the immigration ...
...tained she will bring ...
...Hermes peasants from ...
...ed of her French ...
...come impoverished ...
...ne growers' troubles ...
...t a castle there.

...AN WEARS
...AR BUTTON.

...L. KAISER OF MICHI-
...AND THIS HONOR.

...ed in the Army as a
...Found Three and a Half
...ughing in Most of the
...and Bloody Battles of the

...L. Kaiser of Leland, ...
...of the few women in the ...
...who have the right to ...
...of the Grand Army of ...
...all in the business ses- ...
...to enter, and take part in ...
...ns. At the beginning of the ...
...Mrs. Kaiser enlisted as an ...
...and took exactly the same ...
...as soldiers who were the ...

...r is 72 years old now. Her ...
...s dark of shadow and a ...
...ly clouded her young wom- ...
...to her devotion to her ...
...to forget this, and now she ...
...ending the declining years ...
...with her only daughter, ...
...s, to the daughter's beau- ...
...Berwick, at Leland. ...

...r was born in Addison ...
...and there she married ...
...ell, her father's partner ...
...business. While in St. ...
...Campbell was taken ill ...
...ever, and for many weeks ...
...despaired of. Finally she ...
...out of danger, and ...
...ved to the task of break- ...
...her that her husband ...
...ell, crushed to death by ...
...ory he was installing.

...DESTROYS HOME.

...by the director, Mrs. Camp- ...
...nurse to send her home ...
...ent a second shock, one ...
...caused her to lose her ...
...and so home. While she ...
...in St. Louis, a cyclone had ...
...the town of Comanche, ...
...she has lost everything. ...
...two office safe never be- ...

...ed by the double disas- ...
...ome time before the suf- ...
...e received from the hotel ...
...was staying, but members ...
...fraternity took her in ...
...provided for her every ...
...bringing her to St. ...
...where her parents had ...

...ell was one of a party ...
...Washington to see Lin- ...
...ed. On the return train ...
...many military men, and ...
...enstantly of the impend- ...
...A census of the train was ...
...every man on board de- ...
...intion of enlisting if the ...
...ed. To the surprise of ...
...generals who was ascer- ...
...ntiment, Mrs. Campbell ...
...her services be ...
...would enlist as a nurse.

...RSES AS A NURSE.

...r volunteers had only ...
...Cuba when a little, pale- ...
...went up to the re- ...
...ment and told him she ...
...ed as a regimental nurse. ...
...ably administered the ...
...h of the soldier which ...
...solemnly took. ...
...ed on a new meaning, and ...
...ght was to save the ...
...to tenderly care for the ...
...ot after notebook was ...
...dresses, and every time ...
...opportunity, she would ...
...rents, sweethearts and ...
...other break the sad news ...
...or inform them that ...
...n was improving and ...
...ble to come home or ...

...hrough the siege of ...
...ectedly, she came ...
...wounded unto death. ...
...time to catch his last ...
...fell asleep peacefully ...
...ed that his mother ...
...ere he had died. To ...
...e found that man who ...
...calmly and perform ...
...k when it came to ...
...with the unknown ...
...ert this, she worked ...
...a time, only securing ...
...three hours' sleep a ...

...LL STRIKES TENT.

...ecords battle of Shiloh, ...
...saw field service and ...
...brought her tent, com- ...
...ing her trunk and ...
...of her soiling apparel. ...
...through the entire siege ...
...change of clothing, and ...
...only got back to head- ...
...nurses were so saturated ...
...they clung tightly to ...
...had to be pasted away ...

...had a personal ac- ...
...with Gens. Grant, Fremont, ...
...other well-known officers, ...
...Rose when Gen. Lyon, ...
...to lose his life in the ...
...The skirmish at Lex- ...
...her first experience ...

...and one-half years of ...
...Mrs. Campbell received ...
...dollars, which, suita- ...
...to one of her fastest pos- ...
...uniform was a ...
...he, she still has, and ...
...purchase it. If she ...
...she could be ...
...honorable cemetery at ...
...ent among the honored ...
...ions.

...RSE PATIENT.

...Jefferson Barracks, a pa- ...
...her son was A. C. Kaiser, ...
...home from St. Charles, ...
...more than ordinarily in- ...
...and after her work ...
...she was united in ...
...his death occurring ...
...ears ago.

...Mrs. Kaiser could ...
...about the reunions, and ...
...of the volunteer became ...
...these brought to ...
...that Suehng has ...
...being among ...
...belong to the postal ...

...ment of hog cholera ...
...ed to do in Washing- ...
...ton, and how the gov- ...
...her that as a pen- ...

WEEDS
IN MEDICINE.

...States Department of ...
...issued a booklet of ...
...bulletin series on the in- ...
...properties of weeds used in ...
...the pamphlet is the bulletin ...
...issued in drug and ...
...publications, botanical ...
...and pharmacy. In the ...
...botany. As a fore- ...
...says it is a matter ...
...interest to the farmer, ...
...of the self-known weeds ...
...poisonous or lowly infest- ...
...are the sources of ...
...on the premises, time ob- ...
...to part by improv- ...
...plants, brown and ...
...of the species most ...
...Dakota alone are ...
...and cured in Ka- ...

...rope, and not only form useful commodities there, but supply to a considerable extent the demands of the foreign lands. Hence it appears probable that while weeds can hardly be made desirable, still, in his fight to exterminate them, the farmer may be able to turn some of them to account.

Some of the plants coming within this class are, in many States, subject to anti-weed laws, and farmers are required to take measures toward their extermination. It seems, therefore, desirable to make these pests sources of profit where possible. In many cases, when weeds have been dug, the work of handling and curing them is not excessive, and can readily be done by women and children. As a general rule, the prices paid for crude drugs from these sources are not great, and would rarely tempt any one to pursue this line of work as a business; yet, if in ridding the farm of weeds, and thus raising the value of the land, the farmer can at the same time make these pests the source of a small income, instead of a dead loss, something is gained.

Caution is given to the collector to be sure that the plant he is collecting is the right one. There are many plants that closely resemble one another, yet one may possess medicinal properties and the other be absolutely useless. Again, a plant may contain poisonous principles, and if represented to be something else, it might of course do untold injury. It is suggested that it would, therefore, be best, where any doubt exists, to send a specimen of the entire plant, including leaves, flowers and fruits, to a drug dealer or to the nearest State experiment station for identification.

In giving instructions concerning the gathering and marketing of the drug weeds, the bulletin says roots should never be collected during the growing season, as at that time they are deficient in medicinal properties. The roots of annual plants should be dug just before the flowering period, and those of biennial or perennial plants after the tops have dried, the former in the autumn of the first year and the latter in the fall of the second or third year. All dirt and foreign substances should be removed from the roots, as it is the clean, bright-looking root that will bring a good price.

The roots should be carefully dried by exposing them to light and air, on racks or shelves, or on clean, well-ventilated barn floors or lofts. They should be spread out thinly, and turned occasionally from day to day, until completely cured. When this point is reached, in perhaps three to six weeks, the roots will snap readily when bent. Large roots should always be split or sliced when green, in order to facilitate drying.

Leaves and herbs should be collected when the plants are in full flower. It is desirable that they retain their bright green color after curing, and this can be done by carefully drying in the shade. In the collection of leaves the whole plant may be cut and the leaves may be stripped from it, rejecting the stems as much as possible. In the case of herbs, the coarse and large stems should be rejected and only the flowering tops and more tender stems and leaves included. Both leaves and herbs should be spread out in thin layers in the shade, where there is free circulation of air, and turned frequently until thoroughly dry. Moisture will darken them. They should be placed under cover to avoid dew or rain.

Flowers are collected when they first open, or immediately after. It is not proper to pick them when they are beginning to fade. To preserve the bright natural color as nearly as possible they should be carefully dried in the shade.

Seeds should be gathered just as they are ripening, before the seed pods open, and should be winnowed in order to remove fragments of stems, leaves and shriveled specimens.

The plants included in this bulletin are burdock, dandelion, the docks, couch grass, pokeweed, foxglove, mullein, lobelia, tansy, gum plant, scaly grindelia, boneset, catnip, hoarhound, yarrow, fleabane, blessed thistle, jimson weed, poison hemlock, wormseed and black and white mustard.

Of the most common of the Southern California noxious weeds, hoarhound (also known as houndsbene, marvel and marrube,) occupies a prominent place. This weed has been naturalized from Europe, and escaping from gardens in this country, is now found rather abundantly in dry, sandy or stony soil in waste places, pastures, fields, along roadsides and near dwellings. It is abundant throughout Southern California, where it has proven a most troublesome weed, occurring almost everywhere and growing in such dense masses as to crowd out all other vegetation. It has spread rapidly over thousands of acres, taking complete possession of the land and destroying pastures. The leaves and tops of this bushy plant are used in medicine. These should be gathered just before the herb is in flower, rejecting the coarse stalks, and should be dried in the shade. The annual importation of this herb amounts to about 125,000 pounds. Three to 8 cents per pound is the price paid.

Dandelion is distributed as a weed in all civilized parts of the world, being especially troublesome in lawns and meadows, and flourishing in fields and waste places. It is the root of the dandelion that is used medicinally. The best time for digging dandelion root is from July to September, during which time the milky juice becomes thicker and the bitterness increases. The price ranges from 4 to 6 cents per pound. The annual importation exceeds 100,000 pounds.

Another common nuisance is catnip, the flowering tops and leaves of which are collected when the plant is in flower. When thoroughly dried these bring from 2 to 3 cents per pound.

Scaly grindelia, a kind of gum plant, and American wormseed are found to a limited extent in California, the former being quite common on the plains and prairies, and the latter occurring in streets and waste places.

Black mustard, introduced from Europe, is a troublesome weed, being common along roadsides, in cultivated ground, and especially obnoxious in grain fields and pastures. In Southern California it is a great pest, covering thousands of acres and forming dense, impenetrable thickets over six feet in height, in which birds have their nesting places, and by eating and excreting the seeds, help to spread the pernicious weed. The flowers appear from June to September, and as the plant is an annual, if care is taken to prevent the distribution of the seeds, it is not difficult to exterminate. The seeds possess great vitality, and may remain in the ground years before germinating. The tops may be pulled when most of the pods are nearly mature, but before they are ready to spring open. They should be placed on a clean, dry floor or shelf, allowing the pods to ripen and dry, when they will burst open, and the seeds can be readily shaken out. The price per pound ranges from 3 to 6 cents per pound.

Manicuring and Hair Dressing Dept.
Under New Management

Beginning Monday, Oct. 14, our hair goods and manicuring dept. will be under the able management of Mrs. Tacey and Miss Edwards. The parlors have been refitted with new and sanitary equipment, with experts in attendance, manicuring, scalp and facial treatment, and an excellent assortment of fine hair goods.

Work Room

In connection with the toilet parlors will be as well appointed workroom for the manufacture of all kinds of hair goods. Switches, Janes or set of 6 coronet puffs, made from your combings for $1.00

Lane's
327-29 S. BROADWAY

$1.00 Silk Gloves 79c
Wrist length, two button, double tipped silk gloves in black only. All sizes, Monday, per pair... 79c

$1.50 Suede Gloves 69c
Fine suede gloves, wrist length in greys, modes and tan, choice selected skins; regular $1.50 values. On sale for Monday only, per pair..... 69c

Savings on Notions

20c Wood back hair brushes, excellent quality bristles, Monday, each..... 9c
Curvette skirt braid in nearly all colors, per yard..... 2c
5c card hooks, and eyes at .... 2 for 5c
Velveteen skirt binding, all colors but black, per yard.... 2c
A broken line of yarns in germantown, saxony and shetland floss, not al colors. To close out at, per skein..... 5c

Embroidered Flannels
79c. $1.25 Value
Embroidered flannels, 32 inches wide for children's skirts, worth to $1.25, for, per yard, Monday.... 79c

121-2c Outing Flannel 7c
5000 yards new outing flannel, in good colors and patterns. Monday, per yard 7c

New Pattern Hats
50 Exclusive Dress and Suit Hats all different style. No two alike, from ..... $8.50 to $35



We Carry the
Gage Hats
Every well dressed lady knows what they are.
Very Special
Beautiful Trimmed Hats $5 and Up to $10
Consisting of silk velvet models, the favored shapes and trimmings in the new browns, emerald green, black and garnet. There are also felt hats, the latest and most popular shapes trimmed with wings, fancy feathers, beautiful black and color effects. Very special price Monday ..... $5 and up to $10

Ladies' Wool Underwear 75c
Values to $2.00
Ladies' fine all wool underwear—the well known "Luserne" brand; comes in white, grey, pink and blue, extra well finished. A garment that sells regularly for $1.50 and $2.00. Some sizes are missing from this lot. Still a generous assortment left. On sale Monday, per garment..... 75c

New Glove Fitting Underwear $1.25
Ladies' fine glove fitting cashmere undergarments, fleece lined, ribbon trimmed neck, satin French waist bands; both white and natural greys. An excellent garment from a standpoint of appearance, comfort and durability..... $1.25

Children's Sweaters
Children's all wool sweaters in pink and navy, good weight. Sizes 18 to 26, strongly knit extra value at, each..... 59c

Ladies' Hose 42c
An extra fine quality fine Sea Island lisle hose with double sole, heel and toe, a hose bought to sell for 65c, Monday, per pair 42c

Ladies' All Wool Hose 25c
Exceptionally fine all wool hose, double heel, sole and toe, both black and gray, a 3 for $1.00 variety for, per pair 25c

Novelty Hair Ornaments
Newest in back combs and barettes come in clear shell with inlaid gilt initial; combs specially priced for Monday 59c
Barrettes to match worth 35c, for 27c

Souvenir Post Cards
California views, nursery series, etc., sell regularly at 2c to 5c. Monday, per dozen. 15c
2 dozen 25c.

New Hand Bags $1.50
Fine seal grain leather bags in black, tan and brown, a leader, at, each $1.50

75c Agate Hat Pins 39c
Pretty agate hat pins in all shades, 75c values, Monday ... 39c

New Corsets
We are now showing the very newest models in the season's corsets—the W. B. ringwaist effects. These models are so shaped that they give a perfect balance to the figure, and at the same time bring out a pleasing and decidedly round waist line. A corset designed for long tight-fitting garments for fall and winter, and a much more natural and comfortable method of attaining the smart line and pose than by the straight front effect. The bust is high and the hips are long; cut out in front for comfort of movement. Made of very finest batiste, with silk elastic hose supporters, per pair..... $2.50
See Our $1.00 and $1.50 Corsets

High Class Tailored Broadcloth Suits For Women



A most satisfying assortment of ladies' fine broadcloth coat suits in beautiful shades of tan, green, brown and navy. Finished with silk stitching and soutache braid, silk collars and cuffs. Full pleated skirts. High-class garments at a moderate price..... $30

Children's and Misses' Coats
Coats for children and misses, 6 to 14 years, made of fancy cloths in brown, green and gray; a satisfying variety styles and colorings..... $6.75 to $9.75

Bedding Specials For Monday
White and gray blankets, extra size, the blankets we have been selling for $1.65, on sale Monday, per pair $1.25
Silkoline covered comforts, full size, well filled with pure white cotton in one sheet, all colors and good designs, the comfort we have been selling for $2.25, Monday $1.75

$1.25 Feather Pillows 98c
Size 19x28, 3 lbs., covered with choice art tickings, our $1.25 pillow, Monday, each 98c



Bargains in Lace Curtains
$1.25 Arabian Lace Curtains 98c
About 300 pairs of fine Arabian lace curtains, in handsome designs, worth $1.25, on sale Monday, per pair..... 98c
$1.75 Arabian Lace Curtains $1.29
Arabian lace curtains in the latest designs, worth $1.75, sale price, per pair..... $1.29
$3.50 Novelty Mission Curtains $2.69
Two toned novelty Mission Curtains—in the latest effects; made of best quality Scotch nets, worth $3.50. Sale price, per pair, Monday..... $2.69

Fancy Linen
A large shipment new Battenberg and Cluny lace and hemstitched doilies and scarfs and squares just received. Very latest and prettiest designs in great variety, from 6-inch doilies to 1½-yard squares. Very moderately priced.

Hemstitched pillow shams, 32x32 ..... 25c each
Hemstitched dresser scarfs, size 17x50 inches ..... 25c each
Fancy hemstitched dresser scarfs and shams to match, 75c each
Fancy Hemstitched Linen Squares; size 30x30. 98c each.
30-inch Round Battenburg Doylies, $1.25 each.
18x54 Battenburg Dresser Scarfs, $1.50.
24-in. Square Battenberg Doylies $1 each
18-in. Fancy Hemstitched Linen Squares, 75c each.
20x54 Fancy Lace Dresser Scarfs $5.25.
54x54 Fancy Hemstitched Linen Squares $5.00 each.

Swiss and Nainsook Embroidery 13c
Values to 50c
High-class swiss and nainsook embroidery, containing some beautiful match sets; comes in widths varying 3 to 12 inches, and worth up to 50c. Monday, per yard 13c

Sorosis Health Calfskin Boots



The new blucher boot made on the comfort last. This leather is of special Sorosis tannage, a leather particularly adapted to Southern California wear. Try a pair at..... $4

J. R. LANE DRY GOODS CO.
327-29 S. BROADWAY LOS ANGELES

PRESS BUREAU MISTAKES.

Enterprising Concern Tries to Make a Contract With Long Dead Author.

Not many weeks ago the newspapers were making merry over an enterprising press clipping bureau which sent a card to "Mr. F. Petrarch," in care of his publisher, inviting him to subscribe to their clipping service. Now the publishers of a recent edition of "Lithgow's Travels," a famous seventeenth century book, have received a similar card addressed to William Lithgow. According to the encyclopedias, Lithgow died about the middle of the seventeenth century, and as his book shows him to have been a gentleman of adventurous disposition, the publishers are holding his mail because of some uncertainty as to his present address.

Incidentally, the clerk whose duty it is to make out these cards must be thankful that the prodigality in the matter of titles indulged in by the writers of Shakespeare's time is no longer fashionable. The complete title of Lithgow's book is "Lithgow's Travels: Being the Totall Discourse of the Rare Adventures, and painefull Peregrinations of long nineteene Years Travayles, from Scotland, to the most Famous kingdomes in Europe, Asia and Africa." But the person who made out the card of the clipping bureau gave up in despair on arriving at "Plainfield (sic) Peregrinations," and allowed a convenient "etc." to stand for the remainder of the title.

How Senator Crane Did It.

Senator Crane of Massachusetts probably is the most popular man in Congress. He has an extraordinary ability to make friends, which has put him among the half dozen men who manage affairs in the Senate. He is an adept compromiser, going from one man to another until he has ascertained what all can agree upon. He is most successful in securing the views of public men of especially secretive disposition.

When Senator Lodge had charge of the Philippines bill last winter he was worried over the attitude of various Senators.

"I wish I knew how Nixon of Nevada stands," he said one day to Crane.

"That's easy," responded his junior colleague. "Wait a minute." In a few minutes he was sitting besides Nixon. After a brief conversation he arose and beckoned Lodge to come to the cloakroom. When the two had reached a quiet corner he described Nixon's position.

"Well, you are a wonder," exclaimed Lodge. "How in the world did you do it?"

"Easily enough," was Crane's response. "I just went over to Nixon and said to him confidentially: 'Look here, Nixon, tell me how you stand on the Philippine Tariff Bill. Lodge wants to know, and I promised to find out for him.' Then he told me."—[Chicago Tribune.

C. B. Pride of Seattle proposes to erect a paper mill next summer that will give employment to 500 men in all departments, and have a capacity of 5000 tons a day. It is expected it will cost $1,500,000.

Gloves and Parasols
...ARE MANUFACTURED BY...
Gorwit
and sold at factory prices. Largest assortment in city. Parasols re-covered and made to order at
117 WEST FOURTH STREET. NEW HELLMAN BUILDING.

OUR Only Store in Los Angeles Exclusive $3.50 Store for Men and Women, Burns-Farnsworth Shoe Shop 338 S. Bwdy., next Godfrey's Restaurant.

Reliable Place to Buy Your New Fall Suits
Vienna Ladies Emporium
349-351 S. Broadway Between Third and Fourth Sts.

DIAMONDS OF QUALITY
H. B. Crouch
Successor to Crouch Bros London Jewelers
Cor. Mercantile Place and Broadway

Hats at $7.50
Many of Them $10 Models



The season's smartest styles in street and dress hats, including Cloche, Marlborough, Empire, Mushroom, short front and Cartwheel Sailors.
These hats are of Paon silk velvet, French felt and fancy braid—trimmed with ostrich feathers, silk and velvet ribbon, fine flowers and ornaments. All at the $7.50 price.
Among the popular shades are Java Brown, Atlantic Blue, Ivy Green and Metal Gray. Black and white are also included in the sale.
Scofield
549-551 SOUTH BROADWAY

The Powers and Maxine.

By C. N. and A. M. Williamson.

CHAPTER VI—(Continued.)

"The necklace was stolen from Raoul by a thief, who must have been one of the most expert in the world. Can you imagine Raoul's feelings? He came to me in despair, asking my advice. What was he to do? He dared not appeal to the police, or the Duchess's secret would come out. And he couldn't bear to tell her of the loss, not only because it would be such a blow to her, as she was depending on the money from the sale of the jewels, but because she knew that he was in some difficulties, and might be tempted to believe that he'd only pretended the diamonds were stolen—while really he'd sold them for his own use."

"As she's fond of him, and trusts him, probably she would have thought no such thing," I tried to comfort Maxine. "But, certainly, it was a rather bad fix."

"Rather bad fix. Oh, you laconic creatures, Englishmen. All you think of is to hide your feelings behind icy words. As for me—well, there was nothing I wouldn't have done to help him—nothing. My life would have been a small thing to give. I would have given my soul. And already a thought came flashing into my mind. I begged Raoul to wait, and say nothing to the Duchess, who didn't even know yet that he'd come back from Amsterdam. The thought in my mind was about the commission from your Secretary of Foreign Affairs. As I told you, I'd just sent him word in the usual cipher and through the usual channels that I couldn't do what he wanted. He'd offered me £3000 to undertake the service, and four more if I succeeded. I believed I could success if I tried. And with the few thousands I'd saved up, and selling such jewels as I had, I could make up the sum Raoul had been told to ask for the necklace. Then he could give it to the Duchess, and she need never know that the diamonds had been stolen. All that night I lay awake thinking, thinking. Next day, at a time when I knew Raoul would be working in his office, I went to see him there, and cheered him up as well as I could. I told him that in a few days I hoped to have eighten or twenty thousand pounds in my hands—all for him. To let him have the money would make me happier than I'd ever been. At first he said he wouldn't take it from me—I knew he would say that. But, at last, after I'd cried and begged, and persuaded, he consented; only it was to be a loan, and somehow, some time, he would pay me back. In that office are several great safes; and when we had grown quite happy and gay together, I made Raoul tell me which was the most important of all—where the really important and valuable things were kept. He laughed and pointed out the most interesting one—the one, he said, which held all the deepest secrets of French foreign diplomacy. I was sure then that the thing I had to get for the British Foreign Secretary must be there, though it was such a new thing that it couldn't have been anywhere for long. 'There are three keys to that safe,' said Raoul. 'One is kept by the President; one is always with the Foreign Secretary; this is the third;' and he showed me a strange little key different to any I had seen before. 'Oh, do let me have a peep at these wonderful papers,' I pleaded with him. Before coming I had planned what to do. Round my throat I wore a string of imitation pearls, which I'd put on for a special purpose. But they were pretty, and so well made that only an expert would know they weren't real. Raoul isn't an expert; so at the moment he fitted the key into the lock of the safe to open the door, I gave a sly little pull, and broke the thread, making the pearls roll everywhere about the floor. He was quite distressed, forgot all about the key in the lock, and flew to pick up the pearls as if each one were worth at least a thousand francs.

"While he was busy finding the lost beads, I whipped out the key, took an impression of it on a piece of wax I had ready, concealed in my handkerchief, and slipped it back into the lock while he was still on his hands and knees on the floor. Then he opened the safe door for a moment, just to give me the peep I had begged for, but not long enough for me to touch anything, even if I'd dared to try, with him standing there. Enough, though, to show me that the documents were neatly arranged in lettered pigeon-holes, and to see their general character, color and shape. That same day a key to fit the lock was being made; and when it was ready, I made an excuse to call again on Raoul at the office. Not that a very elaborate excuse was needed. The poor fellow, trusting me as he trusts himself, or more, was only too glad to have me come to him, even in that sacred place. Now, the thing was to get him away. But I'd made up my mind what to do. In another office upstairs was a friend of Raoul's—the one who introduced us to each other, and I'd made up a message for him, which I begged Raoul to take, and bring his friend to speak to me. He went, and I believed I might count on five minutes to myself. No more—but those five minutes would have to be enough for success or failure. The instant the door shut behind Raoul, I was at the safe. The key fitted. I snatched out a folded document, and opened it to make quite, quite certain it was the right one, for a mistake would be inexcusable and spoil everything. It was just what I wanted—the treaty, newly made, between Japan, Russia and France—the treaty which your Foreign Secretary thought he had reason to believe was a secret one, arranged between the three countries without the knowledge of England and to the prejudice of her interests. The one glance I had gave me the impression that the document was nothing of the kind, but quite innocent, affecting trade only; yet that wasn't my business. I had to send it to the Foreign Secretary, who wanted to know its precise nature, and whether England was being deceived. In place of the treaty I slipped into its pigeon-hole a document I'd brought with me—just like the real thing. No one opening the safe on other business would suspect the change that had been made. My hope was to get the treaty back before it should be missed. You see, I was betraying Raoul, to save him. Do you understand?"

"I understand. You must have persuaded yourself that you were justified. But, good heavens, Maxine," I couldn't help breaking out, "it was an awful thing to do."

"I know—I know. But I had to have the money—for Raoul. And there was no other way to get it. You remember, I'd refused, till the diamonds were lost, and would have refused, even if Raoul had nothing to do with the French Foreign Office. But let me go on telling you what happened. I had time enough. I had even a minute or two to spare. And, fortunately for me, the man I'd sent Raoul to find was out. I looked at my watch, pretended to be surprised, and said I must go at once. I couldn't bear to waste a second in hurrying the treaty off, so that it might the more quickly be on its way back. I hadn't come to visit Raoul in my own carriage, but in a cab, which was waiting. As Raoul was taking me to it, Count Godensky got out of a motor-brougham, and saw me. If only it had been anywhere, except in front of the Foreign Office! I told myself there was no reason why he should guess that anything was wrong, but I was in such a state of nerves that, as he raised his hat, and his eyebrows, I fancied that he imagined all sorts of things, and I felt myself grow red and pale. What a fool I was—and how weak! But I couldn't help it. I didn't wait to go home. I wrote a few lines in the cab, and sent off the packet, registeerd, in time, I hoped, to catch the post—but, after all, it didn't. Coming out from the postoffice, there was Godensky again, in his motor-brougham. That could have been no coincidence. A horrid certainty sprang to life in me that he'd followed my cab from the Foreign Office to see where I would go. Why couldn't I have thought of that danger? I have always thought of things, and guarded against them; yet this time, this time of all others, I seemed fated."

"But if Godensky had known what you were doing, the game would have been up for you before this," I said.

He didn't know, of course. Only—if he wants to be a woman's lover and she won't have him, he's her enemy and he's the enemy of the man who is her lover. He's too clever and too careful of his own interests to speak out prematurely anything he might vaguely suspect, for it would do him harm if he proved mistaken. He wouldn't yet, I think, even warn those whom it might concern, to search and see if anything in Raoul's charge were out of order or missing. But what he would do, what I think he has done, is this. Having some idea, as he may have, that my relations with certain important persons in England are rather friendly, and seeing me come from the Foreign Office to go almost straight to the post, it might have occurred to him to try and learn the name of my correspondent. He has influence—he could perhaps have found out; but if he did, it wouldn't have helped him much, for naturally, my dealings with the British Foreign Secretary are always well under cover—hence a delay sometimes in his receiving word from me. What I send can never go straight to him, as you can guess. Godensky would guess that, too; and he would have perhaps informed the police, very cautiously, very unofficially and confidentially, that he suspected Maxine de Rensie of being a political spy in the pay of England. He would have advised that my movements be watched for the next few days; that English agents of the French police be warned to watch also, on their side of the Channel. He would have argued to himself that if I'd sent any document away, with Raoul's connivance or without, I would be wanting it back as soon as possible; and he would have mentioned to the police that possibly a messenger would bring me something—if my correspondence through the post was found to contain nothing compromising. Oh, there have been eyes on me, and on every movement of mine, I'm sure. See how efficient, though quiet, the methods have been where you're concerned. They—the police—knew the name of the man I was to meet here at this hotel; and if, as Godensky must have hoped, any document belonging to the French government had been found on you or me, everything would have played into his hands. Raoul would have been ruined, his heart broken, and I—but there are no words to express what I would have suffered, what I may yet have to suffer. Godensky would be praised for his cleverness, as well as securing a satisfactory revenge on me for refusing him. The only thing which rejoices me now is the thought of his blank disapointment when he gets the news from the Commissary of Police."

"You don't believe then," I asked, "that Godensky has had any hand in the disappearance of the treaty?"

"I would believe it, if it weren't for the necklace being put in its place. Even if Count Godensky could have known of Raoul's mission with the diamonds, and got them into his own hands, he wouldn't have let them get out again with every chance of their going back to Raoul, and thus saving him from his trouble. He'd do nothing to help, but everything to hinder. There lies the mystery—in the return of the necklace instead of the treaty. You have no knowledge of it, you tell me, yet you come to me with it in your pocket—the necklace stolen from Raoul du Laurier, days ago, in Amsterdam or on the way there."

"You're certain it's the same?"

"Certain as that you are you, and I am I. And I'm not out of my mind yet—though I soon shall be, unless you somehow save me from this horror."

"I'm going to try," I said. "Don't give up hope. I wish, though, that you hadn't to act tonight."

"So do I. But there's no way out of it. And I must go now to the theater, or I shall be late; my makeup's a heavy one, and takes a long time. I can't afford to have any talk about me and my affairs tonight, whatever comes afterwards. Raoul will be in the box, and at the end of the first act, he'll be at the door of my dressing-room. The agony of seeing him, of hearing him praise my acting, and saying dear, trusting, loving words that would make me almost too happy, if I had'nt betrayed him, ruined his career for ever!"

"Maybe not," I said. "And, anyhow, there's the necklace. That's something."

"Yes, that's something."

"Will Godensky be in the audience, too?" I asked.

"I'm sure he will. He couldn't keep away. But he may be late. He won't come until he's had a long talk with the Commissary of Police, and tried to thrash matters out."

"If only your theory's right, then—if he hasn't dared yet to throw suspicion on Du Laurier, and if the loss of that letter-case with its contents is as much of a mystery to him as it is to us, we have a little time before us still; we're comparatively safe for a few hours."

"We're as safe," answered Maxine, with a kind of desperate calmness, "as if we were in a house with gunpowder stored beneath, and a train laid to fire it. But ——" she broke off bitterly, "why do I say 'we?' To you all this can be no more than a regret, a worry."

"You know that's not just," I reproached her. 'I'm in this with you now, heart and soul. I spoke no more than the truth when I said I'd give my life, if necessary, to redeem my failure. Already I've given something, but ——"

"What have you given?" she caught me up, quickly.

"My hope of happiness with a girl I love as you love Du Laurier," I answered, then regretted my words and would have taken them back if I could, for she had a heavy enough burden to bear already, without helping me bear mine.

"I don't understand," she said.

"Don't think of it. You can do nothing; and I don't grudge the sacrifice—or anything," I hurried on.

"Yet I will think of it, if I ever have time to think of anything beyond this tangle. But now, it must be au revoir. Save me, save Raoul if you can, Ivor. What you can do, I don't know. I'm groping in darkness. Yet you're my one hope. For pity's sake, come to my house when the play's over, to tell me what you've done, if you've been able to do anything. Be there at 12."

"I promise."

"Thank you. I shall live for that moment. Now, give me the diamonds, and I'll go. I don't want you to be seen with me outside this room."

I gave her the necklace, and she was at the door before I could open it.

CHAPTER VII.

IVOR IS LATE FOR AN APPOINTMENT.

I was glad to be alone, for as I had said, I wanted to think quietly.

Maxine had taken the diamonds, but she had slipped the necklace into the bosom of her dress, pressing it down through the rather low-cut opening at the throat, and had therefore left the leather case. I picked the thing up from the table where she had thrown it, and examined it carefully for the first time.

It had not been originally intended as a jewel-case, that was clear; and as Maxine's voice had rung unmistakably true when she denied all previous knowledge of it to the police, I judged that the diamonds had not been in it when the Duchess entrusted them to Du Laurier. He would almost certainly have described to Maxine the box or case which had been stolen from him, and if the thing pulled out from the sofa hiding-place had recalled his description, she must have betrayed some emotion under the keen eyes of the Commissary of Police.

The case which, it semed, I had brought to Paris, looked as if it might have been made to hold a peculiar kind of cigar, much larger than the ordinary sort. Within, on either side, was a partition, and there was a silver clasp on which the hallmark was English.

"English silver," I said to myself thoughtfully. The three men who had traveled in the carriage with me from London to Dover were all English, of the trio, only the nervous little fellow who had reserved the compartment for himself, had found the smallest opportunity to steal the treaty from me, and exchange for it this red leather case containing a diamond necklace worth twenty thousand pounds. If he possessed the skill and quick deftness of a conjurer or a marvelously clever professional pickpocket, as well as the incentive of a paid spy, he might conceivably have done the trick at the moment of alarm on the boat's gangway, not afterward, for when he had pressed near me in the Garé du Nord, he had been on the wrong side. But for my life, I could not guess the motive for such an exchange.

Supposing him a spy, employed to trace and rob me of what I carried, why should he have made me a present of these rare and precious diamonds? Would the bribe for which he used his skill reach anything like the sum he could obtain by selling the stones? I was almost sure it would not; and therefore, having the diamonds in his possession, he would have been far more to his advantage to keep them than to stuff them into my pocket, simply to fill up the space where the case with the treaty had been. There would not have been time yet for the real diamonds to have been copied in Amsterdam, therefore it would be useless to build up a theory, that the stones given me might be false.

Besides, I reminded myself, if the man were a spy whose business was to watch and be near me, why hadn't he waited to see what I would do, where I would go, instead of taking a compartment, carefully reserving it, and trusting to such an unlikely chance as that I might force myself into it? Even if, after all, the three men had been in some obscure way playing into each others' hands, I could not see how their game had been arranged to catch me.

Maxine and I had talked for a long time, but not two hours had passed yet since I saw the last of the little rat of a man in the railway station. Though I could not understand any reason for his tricking me, still, I told myself that nobody else could have done it, and I decided to go back at once to the Gare du Nord. There I might still be able to find some trace of the little man and of my two other fellow-travelers. If through a porter or cabman, I could learn where they had gone, I might have a chance even now of getting back the stolen treaty. I had brought with me from London a loaded revolver, warned by the foreign secretary that to do so would be a wise precaution; and I was ready to make use of it if necessary.

I was beginning to be very hungry, but that was a detail of no importance, for I had no time to waste in eating. I went to the railway station and looked about until I found a porter whose face I had seen when I left the train. He had, in fact, appeared under the window of my compartment, offering himself as a luggage carrier and had been close behind me when my late traveling companion walked by my side. Questioned, he appeared not to remember; but his wits being sharpened by the gift of a franc, he reflected and recalled not only my features but the features of the little man, whom he described with sufficient accuracy. What had become of le petit monsieur, he was not certain, but fancied he had driven away in a cab accompanied by two other gentlemen. He recollected this circumstance, because the face of the cabman was one that he knew; and it was now again in the station, for the voiture had returned. Would he point out the cocher to me? He would, and did, receiving a second franc for his pains.

The cab driver proved to be a dull and surly fellow, like many another cocher of Paris, but the clink of silver and the sight of it mellowed him. I began by saying that I was in search of three friends of mine whom I was to have met when the boat train came in, but whom I had unfortunately missed. I asked him to describe the men he had driven away from the station at that time, and though he did it clumsily, betraying an irritating lack of observation when it came to details, still such information as I could draw from him sounded encouraging. He remembered perfectly well the place at which he had deposited his three passengers, and I decided to take the risk of following them.

When I say "risk" I mean the risk that the man I was starting out to chase might turn out not to be the man I wished to follow. Besides, as tney had been driven to Neuilly, the distance was so great that, if I went there in a cab, and found at last that I had made a mistake, I should have wasted a great deal of valuable time on the wrong tack. If the driver had remembered the name of the street, and the number of the house at which he had paused, I would have hired a motor and flashed out to the place in a few minutes; but, despite a suggested bribe, he could say no more than that, when he had come to a certain place, one of his passengers had called, "Turn down the next street, to the left." He had done so, and in front of a house, almost midway along that street, he had been bidden to stop. He had not bothered to look at the name of the street; but, though he was not very familiar with that neighborhood, various landmarks would guide him to the right place, when he came to pass them again.

Having heard all he had to say, I reluctantly made up my mind that I could do no better than take the man as my conductor; and acordingly, with a horse already tired, I drove to Neuilly. There, the landmarks were not deceiving, as I was half afraid they would be; and in a quiet street of the suburb, we stopped at last before a fair-sized house with lights in many windows. Evidently it was a pension.

Of the man servant who answered my ring, I inquired if three English gentlemen had lately arrived. He replied that they had, and were dining. Would monsieur give himself the pain of waiting a few minutes, until dinner should be over?

My answer was to slip a five-franc piece into the servant's hand, and suggest that I should be shown at once into the dining-room, without waiting. My idea was to catch my birds while they fed, and take them by surprise, lest they fly away. If I pounced upon them in the midst of a meal, at least they could not escape before being recognized by me; and as to what should come after recognition, the moment of meeting must decide.

The five-franc piece worked like a charm. I was promptly ushered into the dining-room, and standing just inside the door, I swept the long table with a quick, eager glance. About eighteen or twenty people were dining, but, though several were unmistakably English, I saw no one who resembled my traveling companions.

Everyone turned and stared. There was no face of which I had not a good view. In a low voice, I asked the servant which were the new arrivals of whom he had spoken. He pointed them out, and added that, though they had come only that day from England, they were old patrons, well known in the house.

As I lingered, deeply disappointed, the elderly proprietor of the pension, who superintended the comfort of his guests, trotted fussily up to inquire the stranger's business in his dining-room. I explained that I had hoped to find friends, and was so polite that I contrived to get permission for my cabman to have a peep through the crack of the door. When he had identified his three passengers, all hope was over. I had followed the wrong men.

There was nothing to do but go back to the Gare du Nord, and question more porters and cabmen. Nobody could give me any information worth having, it seemed; yet the little man must have left the station in a vehicle of some sort, as he had a great deal of small luggage. Since I could learn nothing of him or his movements, however, and dared not, because of Maxine and the British Foreign Secretary, apply to the police for help, I determined to lose no more time before consulting a private detective, a man whose actions I could control, and to whom I need tell only as much of the truth as I chose, without fear of having the rest dragged out of me.

At my own hotel, I inquired of the manager where I could find a good private detective, got an address, and motored to it, the speed bracing my nerves. Fortunately (as I thought then,) Monsieur Anatole Girard was at home and able to receive me. I was shown into the plain but very neat little sitting-room of a flat on the fifth floor of a big new apartment house, and was impressed at first glance by the clever face of the dark, thin Frenchman who politely bade me welcome. It was cunning, as well as clever, no doubt; but then, I told myself, it was the business of a person in Monsieur Girard's profession to be cunning.

I introduced myself as Mr. Sandford, the name I had been told to give at the Elysée Palace Hotel. This seemed best, as it was in the hotel that I had been recommended to Monsieur Girard, and complications might arise if George Sandford suddenly turned into Ivor Dundas. Besides, as there were a good many things which I did not want brought to light, Sandford seemed the man to fit the situation. Later, he could easily disappear and leave no trace.

I said that I had been robbed of a thing which was of immense value to me, but as it was the gift of a lady whose name must not on any account appear in the case, I did not wish to consult the police. All I asked of Monsieur Girard's well-known ability was the discovery of the supposed thief, whom I thereupon described. I added the fact that we had traveled together, mentioned the incident at the gangway, and explained that I had not suspected my loss until I arrived at the Elysée Palace Hotel.

Girard listened quietly, evidently realizing that I talked to him from behind a screen of reserve, yet not seeking to force me to put aside that screen. He asked several intelligent questions, very much to the point, and I answered them—as seemed best. When he touched on points which I considered too delicate to be handled by a stranger, even a detective in my employ, I frankly replied that they had nothing to do with the case in hand. Shrugging his shoulders almost imperceptibly, yet expressively, he took my refusals without comment; and merely bowed when I said that, if the scoundrel could be unearthed within twenty-four hours, I would pay a hundred pounds; if within twelve, a hundred and fifty; if within six, two hundred. I added that there was not a second to waste, as the fellow might slip out of Paris at any minute; but whatever happened, Monsieur Girard was to keep the matter quiet.

The detective promised to do his best (which was said to be very good,) held out hopes of success, and assured me of his discretion. On the whole, I was pleased with him. He looked like a man who thoroughly knew his business; and had it not been for the solemn warning of the Foreign Secretary, and the risk for Maxine, I would gladly have put more efficient weapons in Girard's hands, by telling him everything.

By the time that the detective had been primed with such facts and details as I could give, it was past 10 o'clock. I could see my way to do nothing more for the moment, and as I was half famished, I whizzed back in my hired automobile to the Elysée Palace Hotel. There I had food served in my own sitting-room, lest George Sandford should chance inconveniently upon some acquaintance of Ivor Dundas, in the restaurant. I did not hurry over the meal, for all I wanted now was to arrive at Maxine de Rensie's house at 12 o'clock, and tell her my news—or lack of news. She would be there waiting for me I was sure, no matter how prompt I might be, for though in ordinary circumstances, after the first performance of a new play, either Maxine would have gone out to supper, or invited guests to sup with her, she would have accepted no invitation, given none, for tonight. She would hurry out of the theater, probably without waiting to remove her stage make-up, and she would go home unaccompanied, except by her maid.

Maxine lives in charming little, old-fashioned house, set back in its own garden, a great "find" in a good quarter of Paris, and her house could be reached in ten minutes' drive from my hotel. I would not go as far as the gate, but would dismiss my cab at the corner of the quiet street, as it would not be wise to advertise the fact that Mlle. De Rensie was receiving a visit from a young man at midnight. Fifteen minutes would give me plenty of time for all this; therefore, at about a quarter to 12 I started to go downstairs, and in the entrance hall almost ran against the last person on earth I expected to see—Diana Forrest.

She was not alone, of course; but for a second or two I saw no one else. There was none other except her precious and beautiful face in the world, and for a wild instant, I asked myself if she had come here to see me, to take back all her cruel words of misunderstanding, and to take me back also. But it was only for an instant—a very mad instant.

Then I realized that she couldn't have known I was to be at the Elysée Palace Hotel, and that even if she had, she would not have dreamed of coming to me. As common sense swept my brain clear, I saw near the precious and beautiful face, other faces: Lady Mountstuart's, Lord Mountstuart's, Lisa Drummond's, and Bob West's.

They were all in evening dress, the ladies in charming wraps which appeared to consist mostly of lace and chiffon, and evidently they had just come into the hotel from some place of amusement. The beautiful face, which had been pale, grew rosy at sight of me, though whether with amazement or anger, or both, I couldn't tell. Lisa smiled, looking more impish than usual; but it was plain that the others, Lord Mountstuart among them, were surprised to see me here.

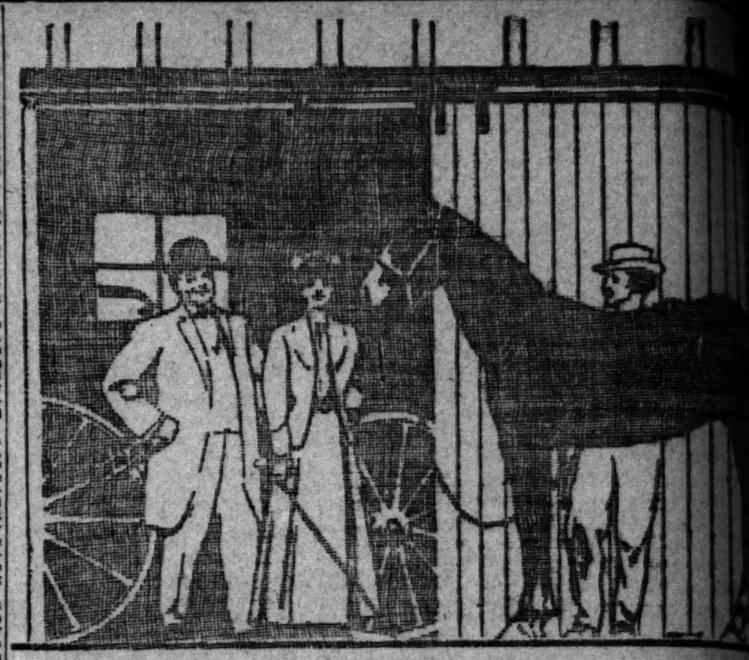
"Goodness, is it you or your ghost?" exclaimed Lady Mountstuart, in the soft accents of California, which have never changed in spite of the long years of her married life in England.

If it had been my ghost, it would have vanished immediately, to save Di from embarrassment, and also to prevent any delay in getting to Maxine's. But, unfortunately, a flesh and blood young man must stop for conventional politeness before he can disappear, no matter what pressse

I said "How do you do?" to every one, adding that I was as surprised to see them as they could be to see me. I even grinned civilly at Lord Robert West, though finding him here with Di, looking particularly pleased with himself, made me want to knock him down.

"Oh, it was a plan, as far as Mounty and Lord Robert and I are concerned," explained Lady Mountstuart. "Of course, Lord Robert ought to have been at the Duchess's bazaar this afternoon, but then he won't show up at such things, even to please his sister, and Di and Lisa were to have represented me there. Today and tomorrow are the only days all three of us could possibly steal to get away and look at a most wonderful motor car, made for a Rajah who couldn't take it, after all. Lord Robert [illegible] about automobiles as a man being dead [illegible] was just what I [illegible] the most horrid [illegible] poor child, and [illegible] tigue of a big [illegible] splendid sailing [illegible] come with [illegible] We caught the [illegible] logne, and had [illegible] ing that we [illegible] age to dress [illegible] wasn't it [illegible] collapsing [illegible] early, as we [illegible] first thing [illegible] heap of [illegible]

[Copyright, [illegible]



Want to Buy a Horse?

[Copyright, 1907, by The Publisher]

Want to buy a horse, do you?

Where you from? Out in Arizona? Up in Corcoran? Over in San Bernardino? Lexico? From Utah? Or out on the South, West, or North?

Don't matter, because YOU JUST PLAIN ORDINARY WANT TO BUY A HORSE.

Then you want to get the BEST horse in five states for your money.

It don't matter whether you're a city man, or a town man, or a country man—if you've got "horse-sense" you'll go to buy that horse where ALL the horses that are to be found and where the price of each is sticking right out so you can see it—whether it's a dollar horse that $500 will buy, or a fifty dollar horse that you can get for $25.

You'll go—and you ought to go—where competition to sell you that horse you want and where you can take your pick.

That's in the Horse Columns of The Times' Classified "Want" Ads.

That's where the most reliable dealers and individuals tell what prices are for the flesh that's for sale or wanted.

That's where the Farmer watches his opportunity to get a good horse—or to sell men, bred and raised on his own place and fit and ready right now—for YOU.

You haven't said yet that you wanted a horse—or had one for sale—but you know the rest are doing. Turn over to the classified pages and read real horse talk. It's as you like horses, and everyone does, or ought to.

RATE: One cent per word, daily; 1½ cents per word, Sunday; minimum charge, 23 cents. "wants," day or night. Call Press One, or Home phone, The Times.



Newest Fiction
$1.18
The Daughter of Anderson Crow, McCutcheon.
The Traitor, Dixon.
Beth Norvell, Parrish.
The Brass Bowl, Vance.
Satan Sanderson, Rives.
The Crimson Conquest, Hudson.
The Shuttle, Burnett.
The Mayor's Wife, Green.
Book Department, Main Floor.

Central Department Store

THE STAR TRADING POINT

609 to 619 S. BROADWAY LOS ANGELES

"Your Money's Worth or Your Money Back"

Sale of Go-Carts

FOLDING GO-CART, has adjustable front and back, rubber-tired wheels, green enameled running gear, and folds up flat; regular price $5; special for Monday **$3.75**

SPLENDID GO-CART of neat design, close woven finish, reed sides with full roll back, and front reclining; fitted with 10-inch auto wheels, quick seller at the regular price of $8.50; special for Monday **$6.85**

Children's Wear

GIRLS' WASH DRESSES in gingham, chambray and galatea cloth; all high class styles; neatly made and trimmmed; sizes 6 to 14 years; values up to $3.50; sale price **98c**

CHILDREN'S ROMPERS and creepers; made of strong gingham; come in rose, gray and blue stripes, sizes 1 to 6 years; regular price 25c; Monday **19c**

First Great Autumn Sale—The Last Week

The great things that were purchased for our First Great Autumn Sale will be on our counters and aisles tomorrow. Thousands of most extraordinary good things were here for the first day of the sale and thousands of others were saved for the first day of the last week. The flood will be loosed tomorrow and there'll be a torrent of bargains such as was never before heard of at this time of year. Every dollar's worth of those lines of new fall goods which our buyers purchased below regular price will be offered tomorrow at a fourth, a third and frequently a half less than actual retail value. Every saving that shrewd buying could effect—every price concession that the purchasing power of this store made possible is expressed in absolutely the lowest figures at which new, desirable fall merchandise was ever placed on sale. The coming week will see the greatest, grandest bargains that were ever offered in Los Angeles—the most amazing values that you ever knew.

Ribbons

Hundreds of patterns in silk Dresden ribbons; 4 and 5 inches wide; beautiful colorings; regular prices 25c and 35c; yard **18c**

Parasols

Unrestricted choice from our entire stock of silk, linen, lawn and embroidered parasols; in perfect condition; half marked selling price **1-2**

Fans

Beautiful hand painted silk and gauze opera fans; plain or lace trimmed; 8, 9, 10 and 11 inches long; values from 50c to $1.00; choice **35c**



Sale of Silks and Dress Goods

Thousands of yards of new autumn silks and dress goods; special purchases at much below regular prices; lines broken by last week's tremendous selling; utterly regardless of cost or value; go on sale Monday at 33c a yard. Nearly every desirable fall fabric is represented—taffeta silks, foulards, novelties, black silks, dress goods of every conceivable style and color, including plain and newest novelty weaves. Values are absolutely without precedent; never before was such sensational selling at the season's very opening. Be with the crowds that shop early and choose before the best is gone. Expect the most. You cannot but be surprised at the silks and dress goods to be sold Monday at 33c a yard.

33c **33c**

Plaid Silks 49c
Beautiful plaid silks in Scotch tartans, French fancy plaids, new color combinations in richest autumn shades. Prices full fourth under value—$1.00, 85c, 69c and 49c.

$1.75 Crepe and Gauze 85c
Silk crepes and gauzes for auto scarfs, fairy like in texture and indescribably beautiful in design and color; regular prices up to $1.75; sale price, a yard 85c.

$1.25 Crepe de Chine 85c
"Mille Pointes" silk crepe de chine for party dresses; 36 inches wide; exceptional quality; rich colors; regular price $1.25; sale price, a yard 85c.

69c Taffeta 49c
3000 yards of 19-inch black and colored taffeta silks; a complete color range including white and every wanted light and dark shade; regular price 69c; sale price, a yard 49c.

$1.75 Velvets $1.25
New costume velvets in favorite autumn shades; best $1.75 quality; sale price, a yard $1.25.

$1.25 Black Voile 85c
Famous "Lupins" black voile dress goods; sold everywhere at $1.25; sale price, a yard 85c.

36-Inch Taffeta $1.39
Colored taffeta silks; a full yard wide; every desirable shade for party or street wear and for linings; excellent quality; regular price $1.69; sale price, a yard $1.39.

$1.00 Suitings 69c
Complete lines of new fall suitings in fashionable mannish effects; splendid snug winter cloths; regularly sold for $1.00; also beautiful silk and wool plaids for waists and misses' dresses; sale price, a yard 69c.

$1.35 Broadcloths $1.00
Exceptional quality broadcloth; 52 inches wide; black and a complete collection of new fall shades; regular price $1.35; sale price, a yard $1.00.

Neckwear

White, cream and ecru neckwear; lace stocks, collars and embroidered turnovers; large variety of beautiful styles; regular price 65c, 75c and $1.00; choice **50c**

Veiling

Fine silk veiling, chiffon and Tuxedo mesh; black and all colors; this season's styles; assorted dots and plain; 50c and 65c values; yard **35c**

Handkerchiefs

Plain hemstitched; colored border and embroidered handkerchiefs; full size; splendid quality; none better for school; 7c to 10c values; choice **5c**

Braids

Featherstitch finishing braids; white and colors; 4 and 6 yard pieces; regular price 8c and 10c; piece **5c**

Buttons

Fancy dress buttons; all sizes, styles and colors; new trimming designs; half marked selling price **1-2**

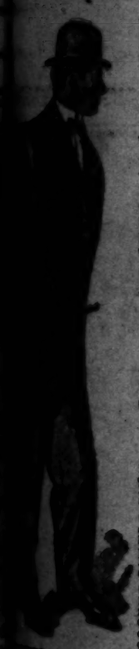
Wood

Wood to burn; fancy pieces; glove and handkerchief boxes; none better at 25c; sale price, choice **10c**

Pillows

Fancy pillow tops, silks, sateens, velours and tapestries; beautiful colors and designs; 65c to $1.00 lines; choice **50c**

Men's $30 Suits & Overcoats $17.45



Autumn Sale sacrifice of regular $25.00 and $30.00 suits and overcoats at $17.45—unquestionably the most remarkable offer of men's high-class clothes ever known to the trade in the month of October. Very newest fall models in both extreme and conservative styles, fashionable foreign and domestic worsteds, tweeds, cassimeres and cheviots in new browns, elephant gray, London smoke and rich olive effects, perfectly tailored—actual $25.00 and $30.00 garments in every respect. Discerning men will buy a fall suit and overcoat Monday at **$17.45**

Men's Suits, Overcoats and Cravenettes $9.45
Men's suits and coats made up in the dull season by one of America's most expert tailors. Styles are the newest for fall. Fabrics are worsteds, cheviots and cassimeres, in the latest colorings. This special price means a saving of $5.00 on every suit, overcoat or cravenette. Pay only **$9.45**

Boys' $7.50 suits with two pairs of trousers, straight and knickerbocker, all wool fabrics, new fall styles, sizes 8 to 17 years, sale price... **$4.95**

Boys' $3.00 suits sailor or Russian blouse styles, a great variety of colorings and fabrics, including plain blues, sizes 3 to 10 years, sale price ... **$1.98**

Youths' $10 cravenettes, sizes 15 to 20 years, splendid quality dark gray worsteds and plain black thibets, with extra heavy Venetian lining. Sale price **$6.45**

Autumn Sale of Men's Furnishing Goods

MEN'S 65c BLUE RIBBED halbrigan shirts and drawers, extra well made, Monday, special **38c**

MEN'S ALL WOOL shirts and drawers, heavy or medium weight, regular $2.00 values, Monday special **$1.19**

MEN'S ALL WOOL hose, plain black, oxford and natural colors, Our 35c quality, Monday, special **23c**

MEN'S $1.50 NEGLIGEE shirts, fine Madras and best quality of percales, light or dark patterns, plain or plaited bosoms, cuffs attached or detached, perfect fitting, $1.50 values, special Monday **95c**

MEN'S HALF HOSE, plaid and striped effects, new fall styles, foreign-made hose with double heels and soles, special **25c**

MEN'S $1.50 GLOVES for street or dress wear in tans and grays, all styles of stitching, exceptionally strong value, Monday, special **85c**

MEN'S SOFT OR STIFF hats in all the prevailing fall styles and colors, made to sell at $3.00, special Monday **$1.69**

$15 Hats $8.50

We will place on sale Monday 200 entirely new beautiful trimmed hats that are actually worth $15.00, and the price will be $8.50. Included are many of the smartest new creations, clever effects and manipulation of ribbons and ornaments, producing something different from the prosaic everyday, models. Choice..... **$8.50**



Commencing Monday we inaugurate a weekly opening of fine pattern hats—interpretations of the latest fashion thoughts from the old world and the new.

Sale of Watches

Written 20-Year Guarantee with Every Watch

LADIES' O SIZE WATCH, OPEN FACE OR hunting, best made Dueber cases, hand engraved, Roman and Engine turned effects—fancy or plain dials—positively $15.00 values **$12.95**

MEN'S ELGIN AND WALTHAM WATCHES, guaranteed for 20 years, popular 12 or 16 size, high grade Elgin or Waltham movements, fitted in Dueber, Crescent and other high grade cases—your choice of either open face or hunting cases—Monday only **$15**



LADIES' OPEN FACE WATCHES regular $9.50 values, high grade movements, fitted in 10-year cases, guaranteed to keep perfect time—Monday only **$4.95**

Women's $15 and $18 Suits, $9.85

Undeniably the most remarkable values in women's suits ever offered at this time of year will be placed on sale Monday at $9.85. Not a suit in the lot is worth less than $15.00, many are $16.50 values, and some were made to sell for $18.00. Styles are the very newest Prince Chap and cutaway models in fashionable plaids and checks, also light and medium and dark gray stripes. Every minute detail characteristic of best tailored garments is embodied in these —perfect fit, faultless finish, silk linings, etc. Women's $15.00, $16.50 and $18.00 new fall suits. Sale price **$9.85**

50 Sample Suits at $15, $20, $25

Knowing that manufacturers depend upon their samples for the season's business, it is hardly necessary to state that sample garments are made with extraordinary care and skill. These are the samples of a leading New York maker, and having served their purpose as show pieces, were sold to us at a third less than regular price. They are in every way typical of the best work of which the leading tailors of this country are capable. The collection comprises the very latest fashions, both in design and fabric, and at these special prices are remarkable values, $15.00, $20.00 and $25.00.



$15 and $18 Long Coats $11.50

Women's handsome fall coats, fashionable full length models in novelty plaid coatings in medium and light shades, beautifully trimmed with braid and fancy buttons, made with velvet or broadcloth collars, absolutely perfect in points of fashion, fit and finish, particularly notable for the splendid quality materials of which they are made, coats that sell regularly at $15.00 and $18.00, on sale Monday at **$11.50**

ALL WOOL PANAMA DRESS skirts, new fall styles, plaited models or trimmed with taffeta folds, black, navy blue, regular $5.00, $5.75 and $6.50 values, sale price **$3.85**

CHOICE OF WHITE LAWN shirt waist suits that sold for $3.98 and $4.00, best quality fabrics, daintily trimmed with tucks and lace **$1.40**

TAFFETA SILK PETTICOATS, splendid quality, serviceable, satisfactory silks in black and a complete line of colors, gathered or accordian plaited ruffle, regular $7.50, $8.50, $9.00 and $10 skirts, sale price..... **$5.95**

FINE WHITE AND COLORED lawn shirt waists, open front or back, long or short sleeve styles, waists that have been selling for $1.35 and $1.50, on sale Monday, choice **75c**

Closing Out All Housefurnishing Goods

The opening of St. Vincent Place—the street connecting 6th and 7th Streets between Hill and Broadway about to lose 25 feet from the rear of our building. This means a loss of 3125 square feet of floor every floor, necessitating either the crowding of all departments or the closing out of several. We are our entire stock of household goods of every kind—rugs, draperies, curtains, bedding, china, crockery, lamps, kitchen utensils, etc. Prices are reduced to cost and less than cost making this a remarkable for the purchase of needed house furnishings. Buyers for hotels, restaurants and rooming houses will to make selections while stocks are still complete.

Irish Point Lace Curtains

$12.50 Curtains reduced to $8.98.
$12.50 Curtains reduced to $7.98.
$6.98 Curtains reduced to $5.00.

$5.00 ruffled curtains with lace edge and insertion, cord and loops free with every pair, sale price **$2.50**

White enameled curtain pole with pretty silver and gilt trimmings, regular price 25c; sale price **10c**

Double 3-yards all wool art squares, floral and oriental patterns:

Size 2x2.6,	regular price $2.40,	now $1.50.
Size 3x3,	regular price $7.75,	now $5.40.
Size 3x3.6,	regular price $9.00,	now $6.20.
Size 3x3,	regular price $10.50,	now $7.20.
Size 3.6x4.6,	regular price $12.00,	now $8.75.
Size 4x4,	regular price $14.25,	now $9.60.

Choice of all remnants and short lengths of matting, pieces up to 20 yards, ... **12½c**

Chenille grass carpeting, heavy, durable, 36 inches wide, regular price 50c; sale price **35c**

Rubber ends for hall runners, 36-inch and 45 inches wide, regular price 25c; sale price, foot **12½c**

Closing Out Refrigerators



Closing Out Sale Blankets

FULL ELEVEN-QUARTER SIZE; good quality blankets; soft and fleecy gray, tan or white, with unusually pretty borders; regular price $1.25; sale price **98c**

EXTRA LARGE TWELVE-QUARTER size blankets; regular price $1.65; sale price, pair **$1.25**

FINE ALL WOOL BLANKETS; TEN and eleven-quarter size; white, tan and gray; bound with silk; regular price $5.50; sale price **$4.25**

LARGE SIZE COMFORTS, COVERED with best quality silkoline in a number of pretty patterns; filled with white fluffy cotton; special value at $1.90; sale price **$1.69**

Closing out all iron and brass beds, cribs and couches at less than factory prices.



Household Necessities About Half

Set large size, richly decorated china sugar and cream, regular price 50c, set **29c**

Tall glass stand lamp, burner and chimney, regular price 30c; sale price **19c**

Incandescent gas lamp, complete to attach to gas fixtures, burner, mantle and air-hole globe, regular price 60c, sale price **33c**

Double frame gas mantle, regular price 15c, sale price **9c**

Box of 1 doz. fancy colored bouquet candles, regular price 24c, sale price **18c**

Hammered 13-inch silverine tray, regular price 10c sale price **5c**

Dover egg beater, regular price 10c; sale price **4c**

Royal steel enameled 4-quart milk pan, regular price 20c; sale price **14c**

Heavy wire waste paper baskets, regular price 35c, sale price **23c**

Box of 25 yards of picture wire, regular price 5c, sale price **2c**

Finest quality blue and white enamel 1-quart tea pot, regular price $1.35, sale price **94c**

Blue and white enamel wash basin, regular price 30c, sale price **19c**

Heavy nickel cuspidor, regular price 35c, sale price **23c**

Perfection washing machine, regular price $6.00, sale price **$4.90**

4-gallon richly Japanned water cooler, regular price $3.25, sale price **$2.49**

3-pound Japanned tin coffee canister, regular price 15c, sale price **9c**

Folding wire skirt hanger, regular price 15c, sale price **9c**

65c Embroidered Flannels 42c

A timely offering of finest embroidered flannels at about a third less than value. They are soft, pure wool fabrics, beautifully embroidered in a variety of dainty designs, and at this season of the year usually command the very highest prices.

Embroidered flannels, selling regularly at 65c, on sale Monday at 42c a yd.
Embroidered flannels, selling regularly at 90c, on sale Monday at 59c a yd.
Embroidered flannels, selling regularly at $1.00, on sale Monday at 69c yd.
Embroidered flannels, selling regularly at $1.35, on sale Monday at 79c yd.

20c CELEBRATED Arnold Superfine flannels, 100 patterns, 3 to 8 yard lengths, yard **12½c**

20c BEAUTIFUL KIMONO crepe, soft shades of tan and pink, extra width and quality, yard **11c**

25c SOFT, SHEER SILK mulls, plain and dotted, pink, blue, green, champagne, yellow, red and white..... **12½c**

20c GALATEA CLOTHS, best fast wash fabrics, black, blue and gray, slightly imperfect, yard **11c**

BEST 12½c PERCALES, fast colors, light and dark shades, new fall styles, splendid cloths, yard **9½c**

40c WHITE INDIA LINON, best quality, 32 inches wide, not more than 10 yards to a customer, yard **25c**

LOT OF COTTON goods worth 8c to 12½c, canton flannel, lawns, calicoes, etc., while they last **3½c**

STEVEN'S BEST 12½c pure linen crash toweling less than wholesale price, Monday, a yard **7c**

12½c GLASS TOWELing, blue and red checks, an opportunity for restaurants and hotels, a yard **6½c**

TURKEY RED TABLE Damask, full 58 inches wide, fast colors, 25c quality, sale price, yard **15c**

GOOD QUALITY bleached table damask, pure white, desirable patterns, regular price 65c, a yard **39c**

GOOD SIZE WHITE table napkins, regular price 5c each, on sale Monday, 45c a dozen, each **4c**

Sale Laces and Embroideries



FINE VAL. LACES, DAINTY EDGES AND INsertions in widths from 3-8 to 1 1-4 inches; round and diamond mesh; most desirable patterns; qualities that sell regularly for 65c and up to $1.25 a dozen; on sale Monday, a dozen yards for **35c**

LOT OF FINE SWISS AND NAINSOOK EMbroideries, edges, bands and insertions in match sets; beautiful patterns, including dainty baby designs; values that range from 25c to $1.00 a yard; on sale Monday, yard **19c**

BEAUTIFUL APPLIQUE Persian and fancy braid dress trimming, bands, medallions and festoons in a large variety of choicest styles; prices range from 25c to $6.50 a yard ... **1-2 Price**

FINEST BATISTE and lace robes; exclusive styles, direct importations; for handsome reception or evening gowns; prices range from $17.50 to $122.50; choice at ..... **1-3 Off**

Sale Sample Shoes

A LEADING MANUFACTURER'S SAMPLE LINE OF women's oxford ties; made with the exceptional care given to samples; 300 pairs of smartest styles in fall footwear; regular $4.00 quality; sale price **$1.95**

E. P. REED & CO.'S WOMEN'S $4.00 OXFORD TIES newest styles in 4 button, 2 button, 2 eyelet and regular oxfords; 17 distinct lines; choice Monday, a pair **$2.95**



WOMEN'S VICI KID AND GUNMETal blucher cut lace shoes; style and quality particularly desirable for wet weather wear; regular price $2.50; sale price **$1.75**

WOMEN'S $2.00 VICI kid shoes; school heel; correct fashions; all sizes; choice of 10 styles; pr.. **$1.39**

MISSES' AND CHILDREN'S box calf and vici kid school shoes; patent tips; worth $1.35 and $1.75; sizes 5 to 8 for $1; sizes 8½ to 2 for **$1.35**

Sale Underwear

Women's fine nainsook and cambric gowns, drawers, corset covers, chemise and skirts; exceptional quality materials; beautifully trimmed with lace or embroidery; all $2.00 values; choice **$1.19**

WOMEN'S 75c FLANnelette gowns and skirts; neatly trimmed; sale price **50c**

WOMEN'S $1.50 FLANnelette gowns; stripes or plain colors; braid trimmed; sale price **95c**

WOMEN'S $2.00 SATEEN petticoats; accordian plaited or stitched ruffles; sale price **$1.19**

WOMEN'S $1.50 AND $2 good quality percale wrappers; neat styles; sale price **$1.00**



Broadway Millinery Is Winning Favor

No matter what the price you pay here rest assured you are getting the very best possible hat for the money. People are continually telling us we have the finest line of millinery in Los Angeles and prices most reasonable.

BOTH PHONES EXCHANGE 337

The Broadway Department Store

Broadway, Cor. 4th., Los Angeles — Arthur Letts

Bring Us Your Broke

We can replace any lens perfectly, broken parts with you. No guess work, we guarantee satisfaction. It makes no difference how complicated they are, it's our specialty. Optician, third floor. Eyes examined free.

October Sale of Rugs, Curtains, and Draperie

Wonderful Buying Opportunities Right in the Nick of Time

Embroideries

VALUES UP TO 35c.

Monday 10c Yard

Edges insertions and bands, well worked patterns, in swiss, nainsook and cambric; widths up to 8 inches. Values up to 35c; on sale Monday, Aisle 2, 10c yard.

Applique

WORTH 69c TO 98c.

25c Yard

Silk and mercerized neat applique in black, leaf scroll and conventional patterns, regular, 69c, 75c and 98c kinds, Monday aisle 1, 25c yard.

Medallions 5c Ea

46c TO 75c VALUES.

Silk and wood fibre medallions in black and white, round and square cluny lace and chiffon medallions, that have been selling at 49c to 75c Monday, large sized ones 5c each.

Val. Laces

15c TO 25c VALUES 12½c.

Regular laces that have been selling at 15c, 19c and 25c, edges only, no insertions, grouped in lot for Monday, selling at 12½c yard. Aisle 1.



Right now when you need rugs, curtains draperies for Fall and Winter.

We swing into the limelight with a sale of great importance, a sale that demonstrates again timeliness in Broadway events. If you've a new home to furnish, if you're fixing up the old home, or if you need just an odd curtain here or there, or a rug, read every item we quote and come to the third floor Monday, for liberal reductions on the very best and most dependable floor covering, curtains and draperies. Space will not permit us to enumerate all the good things. You'll find scores of other items equally as good not advertised. Values speak for themselves; for example:

$17.50 Brussels Rugs — Room Size, 9x12 ..... **$11.95**

Oriental patterns, floral designs, good colors, serviceable rugs. Don't forget the size, 9x12, regular price $17.50 for this sale $11.95.

$10.50 Brussels Rugs — Size 6x9 feet **$7.35**

They're just the right size for dens and hallways. You know how well they wear. Turkish designs, rich coloring, $10.50 regularly; $7.35 Monday.

$16 Brussels Rugs — Size 8-3x10-6 ..... **$11.45**

We're particularly proud of the patterns in this assortment. There is a wide variety, they fit the ordinary room. $16 regularly; for this sale, $11.45.

$1.00 Brussels Carpet 75c

For halls or stairways, neat patterns in good colors in Brussels carpet, a large variety. We couldn't recommend anything better for wear. Regular price $1.00; for this sale 75c yard.

$7.00 Portieres — Mercerized Tapestry **$4.35**

Portieres in handsome designs lattice work fringe across top, a large asortment to choose from. The kind you are in the habit of paying $7 for, this sale, Monday, $4.35.

50c Curtain Net 30c

One of the three great price attractions in fine imported net, best quality Arabian color. Nothing better if you want them for best curtains.

50c KIND, 54-INCH, 30c. 75c KIND, 72-INCH, 45c.
$1.00 KIND, 108-INCH, 60c.

$5 Axminister Rugs $3.48

The kind with long heavy pile, colors that harmonize with most any room, a great variety of patterns, a 6-ft. size priced regularly at $5; a flyer for this sale, $3.48, third floor.

$2 Kashmir Rugs $1.35

It's a wonderfully low price for a splendid rug, 5 foot sizes. They have that hard, smooth face, fringed ends, neat patterns, splendid colors, reversible, size 27x60, $2 kind, $1.35.

Cross Striped $1.25 Curtains **75c**

Of grenadine or solid madras, graduated stripes, big variety of colors, fringed at bottom. 3 yds. long, $1.25 values at 75c.

$1.25 Ruffled Curtains **85c**

Muslin curtains, sheer quality, also plain or dotted swiss, hemstitched ruffle, $1.25 kind at 85c.

$2.50 Arabian Curtains **$1.45**

Plain centers, very elaborate, heavily corded borders, regular $2.50 values for this sale, $1.45 pair.



$2.50 CURTAINS, $1.85.

At this price it's less than you can buy the material by the yard. Deep hem down the side and across the bottom. $2.50 kind at $1.85.

$4.00 CURTAINS $2.98.

Fishnet curtains, 3½ yards long, new conventional borders, large mesh, bungalow net, regular price $4; for this sale Monday, $2.98.

$6.00 CURTAINS $3.85
50c STAND COVERS 19c
$3.50 COUCH COVERS $2.35.

Toilet

A Monday

To the drug [illegible] helpful prices on toilet needs you

These at

Colgate's Cashmere [illegible]
cum Violet, [illegible]
Talcum Powder, [illegible]
cum Powder, [illegible]
Talcum Powder.

These at 12

ARNICA TOOTH
SHEFFIELD'S
SANITOL TOOTH
LYONS TOOTH
GRAVES TOOTH
SANITOL LIQUID
4711 FACE POWDER
ONESSE, THESE AT
DAGGAT & RAMSDELL CREAM, 50c SIZE
50c SIZE POMPEIAN CREAM,
MADAME YALE BLOSSOM CREAM, THESE AT
DENATURED ALCOHOL
25c APENTA WATER
WILLIAMS BRILLIANTINE
Find these in Aisle [illegible] day.

Fragrant Violets [illegible]
10c

That's one of the [illegible] from the flower [illegible] Also great big bunches [illegible] tions for 25c. We [illegible] bunches of violets [illegible] the 10c price you [illegible] them with you. Aisle

Fall Opening Sale Dress Goods and Silks

We're demonstrating more and more that Broadway is headquarters for finest dress goods and silks. We're ready now with one of the finest assortments of newest dress goods and most dependable silks.

No matter what material you wish, you'll find it here. Prices are most attractive. Special inducements for the Fall opening sale this week, beginning with—

49c Fall Dress Goods 29c

200 pieces just received, dark colors, for Fall and winter wear, including ladies' cloth, cheviot and serges, 49c materials, just for one day, Monday, 29c.

French Broadcloths $1.98

The most favored of all materials for Fall coats and suits, greatest variety here, both street and evening shades, compare it with most $2.50 kinds; a leader Monday at $1.98.

$2.00 Broadcloth $1.50

Extra special for Monday, lustrous finish, latest Fall colorings. Compare it with the best $2.00 broadcloth you know of.

75c SICILIAN 35c. 50-inch cream, good lustre, just five pieces of the 75c grade for this sale, Monday 35c.

NEW DRESS GOODS $1.25. Broadcloth, the queen of fabrics, invisible checks, stripes and plaids, rich dark shades, 20 different colors and patterns to select from, Monday $1.25 and $1.50.

NEW DRESS GOODS AT $1.50—You never saw a finer collection of dress goods to sell at this price, Panama serges, cheviots, in every conceivable combination, plaids, checks and stripes galore. If $1 is the price you wish to pay, don't overlook this.

BLACK BROADCLOTHS — Weaves from the best American and foreign mills, beginning at $1, then $1.25, $1.50, $1.98, $2.25 and up to $5 a yard, matchless values at every price.

$1.25 and $1.39 Black Silks 1000 Yards 30 and 36 Inch..... 78c

Black taffetas and peau de soies, wear guaranteed, the kind that sell regularly at $1.25 and $1.39; 30 and 36-inch widths. The Peau de Soie with a satin face and an all silk gros grain back. None to dealers. None delivered. On sale Monday as long as it lasts, 78c yard. Aisle 10.

$1.25 PONGEE AT 89c—500 yds. all silk, natural colors, $1.25 kind at 89c, Monday.

NEW FALL SILKS AT $1.25 AND $1.50—plaids, stripes and novelties, out for the first time Monday. See them.

A Great Suit Department Sends Out a Great Value for Monday $25

7-8 to 3-4 Length Styles

The best news yet, 7-8 or ¾ length suits to sell at $25.00. They have no equal at the price.

Plain serges, cheviots or neat stripes and mixtures, in fact most any material you favor. Coats, long, tight-fitting effects, trimmed with velvet collar, plain turned back cuffs, cloth covered buttons.

Lined with best satin or silk, skirts full pleated, made with *or* without bias folds.

We just want you to see them. You'll say with us they are the best $25 suits ever sold in the city.



$25.00 Suits at $20.00

Prince Chap Styles

This is an actual reduction for Monday. Suits that are now marked $25.00, blue or brown cheviots, also very neat brown stripes. Coat bound with silk soutache made with top pocket and collar, strictly tailored mannish suit. It is filled to the brim with value at $25.00. Also dark green striped materials in the long coat style. This is a Monday flyer, only $20.00. Second floor.

New Net Waists — Ecru Color.. ..... **$5.00**

Just by way of introduction, one price from a great collection of new ecru net waists.

Any number of fancy ecru net models with heavy cluny lace trimming, also the showy, fluffy ruffles, entirely new, same styles in white also, $5 Monday.

New Tourist Coats **$15.00**

They're just sparkling with newness, those mixed checks or striped materials, long, loose fitting, velvet collar to match, patch pocket. You'll want one when you see them, 2nd floor.

See the New Wool Sweaters $1.48

Solid or mixed colors, full blouse or tight fitting effects.

$15.00 Cravenettes $12.50

Loose or tight fitting long cravenette coats, made with or without belt, light or dark tan, light or dark grey, light or dark olive and black, regular price $15, a Monday price flurry, $12.50; 2nd floor.

Our Suits Have Captured the Town

Because they have more style and better material, because we are careful about other details, because we put the profit down to the lowest possible notch. Our suits are made to sell quickly—they do sell quickly. It will pay you to investigate.

October Sale Line

A Profitable Buying

Monday we begin a sale of trustworthy linens with a [illegible] tention compelling interest. Thanksgiving is close at [illegible] fill the linen closet now. We quote but a few of the [illegible] leaders.

29c WHITE DAMASK 25c.

Cotton of course, 58 inches wide, pretty patterns, 25c yard.

$1.10 WHITE DAMASK 95c.

68 inches wide, satin finish, best of patterns, $1.10 quality at 95c.

45c DAMASK

Full bleached 58 inch finish, assorted pat[illegible] 39c.

$1.00 DAMA

Satin finish, 72 inch linen, snow drop, pop[illegible] patterns.

$1.50 Damask $1.2

Scotch damask 72 inches wide, various patterns, fine for [illegible] price $1.25.

60c DAMASK 49c—cream 54-inch, union linen, fine for restaurant use. 35c TABLE DAMASK 25c—unbleached 58 inches wide, all linen, choice patterns.

$1.50 NAPKINS $1.25—Dozen 18x18 all linen napkins, extra heavy, assorted patterns, for this sale, third floor, $1.25 dozen.

10c LINEN CRASH 8 1-3c—White linen crash, 14 inches wide, good weight union linen, red borders, 10c quality, Monday, 8 1-3c.

12½c LINEN CRASH 10c YD.—All linen crash, 17 inches wide, red or blue borders, 12½c grade, Monday, 10c yard.

10c GLASS TOWELING 12½c—22 inches wide, good heavy union linen, red checks only, 15c toweling, Monday, 12½c yard.

12½c HUCK TOWELS 10c—19x40 hemmed huck towels, good weight, soft finish, red borders, suitable for hotel use, Monday, 10c each.

85c MERCERIZED

Save 10c yard on [illegible] highly mercerized, [illegible] Third floor.

12½c ABSORBENT [illegible] Extra heavy, soft [illegible] towels, size 18x36, [illegible] ing house use, sale [illegible]

8c HUCK TOWELS [illegible] medium weight, [illegible] els, soft and absorb[illegible] splendid for office or [illegible] 5c each or 10c dozen.

FANCY BATH [illegible] 22x38, soft finish, [illegible] border all around, [illegible] regular price 25c, [illegible]

BLEACHED BATH [illegible] Hemmed bath towels, [illegible] ly woven, size [illegible] rooming house use towels, 12½c each.

10c BATH TOWELS [illegible] weight, unbleached [illegible] borders, 18x40 inches [illegible] Monday.

Purchased Several Thousand Pairs Women's Oxfords



Worth $3 and $3.50. On Sale Monday . . . $1.69

From P. T. Hallahan, Philadelphia's best maker of footwear, in fact, they have no equal in the States today.

Comes a purchase of several thousand pairs of women's high-grade Oxfords.

It was a surplus lot left after a season of vigorous selling. We picked them up at a cash price that enables us to say $1.69 for regular $3 and $3.50 Oxfords.

Remember, these are the very highest grade footwear; they're sold the world over at $3 and $3.50. This is the lowest price ever quoted on Oxfords of this nature. See the big window display, and be here bright and early Monday to share in this great leader. Aisle 8.

Sale of Music, Vocal and Instrumental, 50c Editions 17c

INSTRUMENTAL.
"Nearest and Dearest waltz," Harris.
"My Guardian Angel Reverie," Harris.
"Rose and Lilacs Waltz," Harris.
"Cavalier March," Harris.
"My Lady Love," waltzes; Harris.
"Sparkling Jewels Caprice," Harris.
"Virginia Rag," Harris.
"Pickles & Peppers Rag," Harris.
"Star of the Sea Reverie," Kennedy.
"Red Wings," piano solo 21c

VOCAL.
"My Dear Old Home in Tennessee," Slemguist 17c
"Somewhere," Harris 17c
"Arrahwanna," Mores 17c
"Star of the East," Kennedy 17c
"Red Wings" 21c
"Love Me and the World is Mine" 21c
"If the Man in the Moon was a Coon 17c

CLASSICAL MUSIC & METHODS.
50c Chopin Waltzes 19c
$1.00 Chopin Album 39c
75c Koholers Practical Method 19c
60c Czerny Velocity, studies complete 25c

3 Bars Fels Naptha Soap From 8 to 9, 10c

Not more than 3 boxes to any one customer. None delivered except with other groceries. Leader for Monday. Fourth floor.

QT. RIPE OLIVES 30c; uncolored, extra fine.
MEDIUM RIPE OLIVES 25c QT.
MEDIUM GREEN OLIVES 20c QT.
FANCY TABLE G. S. PEARS 19c.
GRAPE NUT WAFERS 5c.
PIONEER BEEF EXTRACT 19c.
G. S. ASPARAGUS 35c CAN.
BROKEN RICE 5c LB. New stock.
3 LBS. BROADWAY EXTRA COFFEE $1.00.
2 CANS CORN BEEF 20c.
CUPID SALMON 15c LB. CAN.
CUPID SALMON 11c half lb. can.
ALL BAYLE'S 15c PICKLES, 8½c.
11 BARS LAUNDRY SOAP, FROM 2 TO 3 P. M. 25c
COMB HONEY 3c.
½ PECK PARLOR MATCHES, 3 boxes for 10c.

New Pyrographic Outfit, Complete

Two Practice Pieces and One Lesson . . $2.98

Wood burning. It's a fascinating art, time now to begin planning for Christmas presents, you can give ever so many pretty things and there is so much pleasure in the doing of it.

Here's an outfit special for Monday, consisting of bottle of stain and glues, large bulb, cork handle; bottle benzine, alcohol lamp and a box of absorbent material. Large size tested platinum point. All complete, packed in neat box, stamped for burning, together with two practice pieces. This outfit, Monday $2.98. We give one lesson free.



The New Fire Pen . 50c

You Can Attach it to the Gas Jet

Use the same as a pyrographic outfit, very handy, you can attach to the nearest gas jet. Complete outfit, including tubing, 50c. No lessons with these. Aisle 2, rear.

Lunch Cloths and Scarfs 89c

Worth 98c to $2.25

Pure satin damask lunch cloths, hemstitched, two rows, pretty patterns, extra weight, sell regularly at from 98c to $2.25. For a busy Monday, in the Art section, aisle 2, 89c.

Rogers Bros. Ware Cut P

Don't confuse this with ordinary kind you [illegible] then. This is the [illegible] wear. Monday prices [illegible] stirring activity in the [illegible] tion.

6 Tea Spoons
$1.20 set.....
6 Dessert Spoons
A $2.25 set.....
6 Table Spoons
A $2.50 set.....
Cream Ladle.....
6 Bullion Spoons
H. H. Knives.....
Hollow Handle [illegible]

The above four [illegible] or avon patterns.

A $30.00 Haviland China Set $22.50

100 Piece, New Decorations



For Monday in the basement, we offer beautiful Haviland china dinner sets, choice of five decorations; $30.00 set at $22.50.

6 CUPS & SAUCERS $1.25—Haviland china ones, regular price $1.75.

$1.00 SALAD SETS 58c—7-piece decorated china salad sets, large bowl and six saucers, sale price, Monday 58c.

7-PIECE CHOCOLATE SET $1.50 — decorated china, large pot, six cups and saucers to match.

6 TEA CUPS AND SAUCERS 75c — English bone china, neat gold line decorations, 6 for 75c.

Enamelware Savings



RICE OR DOUBLE BOILERS..24c
6-QT. COFFEE BOILERS.....25c
$3.00 HAM BOILERS.....$1.50
large sized ones, covered.
DISH PANS 19c
These are 17 and 21 quart size, slightly damaged.
15c GARDEN HOSE 12½c, coupled and guaranteed Monday 13½c ft.
35c SPRAY OR NOZZLE.....24c
75c STEEL GARDEN SPADES 59c

Cut Glass Cut Prices



$3.75 SUGAR & CREAM SET, $2.75 chrysanthemum pattern.

$4.00 COMPORT $3.00, two patterns, 6-inch size, 8-inch stem.

$7.50 SET GOBLETS $6.00, new palm designs.

$5.00 WATER JUG $3.75; 3-pint water jug; pin wheel design.

72x90 Sheets 50 Dozen From 8 to 9 39c Each

Monday morning for one hour, on the third floor, you can buy full bleached sheets, 2 yards wide by 2½ yards long, 3-inch hem at top, at 39c.

Have finished seam in center, you could not buy them at wholesale at this price. Limit 3 to a customer. No phone or mail orders. None delivered. Just for an hour, 8 to 9, 39c.

Pillow Cases — 42x36 Inch . . . **8½c**

500 dozen bleached pillow cases, sizes 42x36, at a price less than wholesale cost today. No phone or mail orders, 2 dozen limit, 8 1-3c, third floor.

Unbleached Domet Flannel . . 5c

One case of unbleached domet flannel, fleeced on both sides, Monday, 3rd floor, 5c yard.

12 1-2c Persian Flannelette . . . 9c

For kimonos and house dresses, attractive designs in Persian designs, all the desired colored combinations, 12½c quality at 9c.

Calico — From 9 to 10 .... **3 3-4c**

Just for an hour, from 9 to 10, navy blue calico, in neat white figures. No phone or mail orders. Not more than 12 yds. to any one customer, 3rd floor, from 9 to 10, 3¾c yard.

Gingham Styles In New Prints 5c

Exact copies of fancy plaids dress ginghams; they're much in demand, regular price 8 1-3c, Monday, third floor, 5c yd.

30 Inch Challie 8 1-3c

Cotton Challie, 30 inches wide, Persian effect, for house dresses or comfort covers, 8 1-3c yd.

8 1-3c Shirting Prints 6 1-4c

Fine White Waistings Worth From 25c to 65c 19c

Yes, and there is any number in the lot that are selling regularly at 65c; pretty embroidered, dotted voiles, mercerized poplin, and mercerized weaves in polka dots, this is a big value for Monday, 19c yd., third floor.

50c Lisle Stockings 25c

And Other Great Monday Values

Great bargain news for women. Blue lace and a few black silk embroidered lisle stockings, three different shades, a first item of great interest [illegible] the way to unusual savings in, the hosiery section Monday.

These are all imported goods, full fashioned, marked now 50c; [illegible] price 25c. Aisle 5.



50c Lace Stockings 25c

These are in white only, lace boot styles, splendid [illegible] 50c stock, imported kind, double sole, spliced heel and [illegible]

35c Vests 19c

Swiss ribbed, low neck and no sleeves, fancy lace yokes and tape, 35c garments at 19c. Only 4 to a customer, aisle 6.

10c Vests 4c

All perfect, every one of them, marked 10c now, low neck and no sleeves, white swiss ribbed, this is a big value for Monday. Not more than 6 to any one customer, 4c each.

25c Vests 17c

Jersey ribbed vests, for women, high neck, long sleeves, right weight for wear now, marked 25c, Monday's price 17c. Aisle 6.

25c Stockings

For Misses [illegible] Lace stockings, [illegible] tern, full [illegible] Monday special [illegible]

Children's Hose

15c and 19c [illegible] Plain black, [illegible] bed stockings, [illegible] imperfect, [illegible] 17c, a big [illegible] more than 4 [illegible] pair.

25c Pa

Jersey ribbed [illegible] trimmed at [illegible] loned garters [illegible]

Closing Out

PARLOR TABLE LESS 20 PER CENT., $2.00

[illegible] center Table, 24-inch top, [illegible] legs, shelf; closing out at [illegible]

PARLOR TABLE LESS 20 PER CENT., $3.60

[illegible] or pattern top center Table, [illegible] oak and polished, fancy [illegible] legs, brass feet; big value.

PARLOR TABLE LESS 20 PER CENT., $3.80

[illegible] maple center Table, hand-[illegible] design, French legs, polished; [illegible] out $3.80.

PARLOR TABLE LESS 20 PER CENT., $5.40

[illegible] some quartered oak parlor [illegible] shaped top, French legs, [illegible] construction and finish; neat [illegible]

$10.00 PARLOR TABLE

[illegible] Parlor Table, handsome [illegible] Closing out at $8.00.

CLOSING OUT MORRIS CHAIRS

[illegible] Morris chair, solid oak frame, [illegible] adjustable back, cut velour [illegible] spring; closing out $6.00

[illegible] Morris chair, handsome design, [illegible] oak frame, claw foot, re-[illegible] back, reversible velour cush-[illegible] closing out $11.20

[illegible] Morris chairs, elaborate design, [illegible] -carved oak frame, French legs, [illegible] polished, durably constructed, [illegible] made of velour cushions $15.20

Closing Ou



$8.00 PORTIERES LE

[illegible] some Bagdad stripe portieres, [illegible] closing out at $6.40.

losing Out Matt

[illegible] Japanese linen warp mat-[illegible] carpet and plain patterns, [illegible] lailed figures; best quality, [illegible] per roll, $9.70, [illegible] 20 per cent..... $7.75

[illegible] per yard, 25c, [illegible] 30 per cent..... 20c

[illegible] extra fine grade Japanese mat-[illegible] 180 warp, splendid assort-[illegible] of patterns, in all colors, [illegible] serviceable, [illegible] per roll, $11.60, [illegible] 20 per cent..... $9.25

[illegible] per yard, 30c, [illegible] 20 per cent..... 24c

MATTING RUG LESS 20 PER CENT., $5.70.

[illegible] matting rug, size 9x12, ex-[illegible] very body, plain and colored b

PANDEMONIUM OF PRICES!



GREATEST SACRIFICE EVER KNOWN!

CLOSING OUT! 20% DISCOUNT

We Prepay Freight
Nearly all Southern California Towns.
Make Wagon Delivery to all Nearby Towns.

MONSTER PRICE CONCESSIONS!

Our stock must be diverted into cash at once. Conditions make it imperative that we realize quickly without regard to cost. We are setting forth a rousing list of values to demonstrate the genuineness of this sale. This advertisement reveals only a few of the vast number of amazing bargains. Profits no object. Magnetic values that will bring the throngs.

Agents For
Bridge, Beach & Co's.
Stoves and Ranges

GREATEST SACRIFICE OF FURNITURE IN MANY YEARS

CLOSING OUT BEDROOM FURNITURE!

Closing Out Iron and Brass Beds

$3.00 IRON BED LESS 20 PER CENT., $2.40
Full or three-quarter size iron bed, green or white colors, neat design, heavy side rails. Closing out at $2.40.

$4.50 IRON BED LESS 20 PER CENT., $3.60
Handsome iron bed, angle iron braced, vertical bars, assortment of colors to select from. Big value.

$7.50 IRON BED LESS 20 PER CENT. $6.00.
Continuous posts, fancy center filling, heavy chills, all colors, exceptional offering.

$9.00 IRON BED LESS 20 PER CENT., $7.20.
Splendid assortment of patterns in all colors, high bed end, neat center designs, brass spindle, best enamel.

$11.00 IRON BED LESS 20 PER CENT., $8.80.
Napoleon style iron bed, rich scroll center, heavy posts, massive chills, all colors, full and three-quarter sizes.

$15.00 IRON BED LESS 20 PER CENT., $12.00.
1½-inch continuous post, artistic in design, very heavy chills, vertical bars, no bed more substantially built. Best baked enamel.



CLOSING OUT CHIFFONIERS

$14.00 CHIFFONIER, LESS 20 PER CENT, $11.20.
Solid oak chiffonier, 5 drawers, 12x18 French plate mirror, best cabinet work and finish.

$23.00 CHIFFONIER, LESS 20 PER CENT. $18.40.
Handsome Birdseye Maple chiffonier, top divided drawer, 12x18 oval French plate mirror, highly polished.

$30.00 CHIFFONIER, LESS 20 PER CENT. $24.00.
Mahogany chiffonier, serpentine front, French legs, 16x20 French plate mirror, best construction, highly polished.

Oak Dressers

$12.50 DRESSER LESS 20 PER CENT., $10.00
Solid oak Dresser, 3 drawers, 14x24 French plate mirror, golden oak finish.

$15.50 DRESSER LESS 20 PER CENT., $12.40
Handsome solid oak Dresser, top drawers divided, oval or pattern mirror 20x24, best cabinet work and finish.

$15.50 DRESSER LESS 20 PER CENT., $12.40
Princess Dresser, solid oak, full swell front, oval or pattern mirror 18x36, best construction.

$20.00 DRESSER LESS 20 PER CENT., $16.00
Handsome oak Dresser, full swell front, divided top drawer, 22x28 French plate mirror; best finish.

$25.00 DRESSER LESS 20 PER CENT., $20.00
Solid oak Dresser, serpentine front, 45-inch base, 24x30 French plate mirror, best cabinet work. Big value.

$27.50 DRESSER LESS 20 PER CENT., $22.00
Fine Imperial quartered oak Dresser, polish finish, serpentine front, French legs, 18x30 mirror.

Closing Out Birdseye Maple Dressers

$19.50 DRESSER LESS 20 PER CENT., $15.60
Select white maple Princess Dresser, top divided drawers, French legs, 18x36 mirror.

$24.00 DRESSER LESS 20 PER CENT., $19.20
Handsome Birdseye Maple Princess Dresser, 18x36 mirror, top divided drawers. Big value.

$28.50 DRESSER LESS 20 PER CENT., $22.80
Select Birdseye Maple Dresser, full swell front, French legs, 22x28; French plate mirror. Big value. Closing out at $22.80.

MAHOGANY.

$16.00 DRESSER LESS 20 PER CENT., $12.80
Mahogany Princess Dresser, neat design, 18x32 pattern mirror, durably constructed.

$18.50 DRESSER LESS 20 PER CENT., $14.80
Mahogany Dressers, 20x24 French plate mirror, divided top drawers; polished.

$35.00 DRESSER LESS 20 PER CENT., $28.00
Handsome mahogany Dresser, serpentine front, French legs, 24x30 plate mirror. Best construction and polish. Closing out at $28.

Closing Out Parlor Tables



$10.00 PARLOR TABLE LESS 20 PER CENT., $8.00.
Parlor Table, handsome design, 26-inch round top, massive, Closing out at $8.00.

Closing Out PARLOR FURNITURE

$22.50 PARLOR SUITE LESS 20 PER CENT., $18.
3-piece mahogany Parlor Suite, handsome carved frame, durably constructed, upholstered in rich green verona.

$30 PARLOR SUITE LESS 20 PER CENT., $24.
3-piece mahogany Parlor Suite, massive design, highly polished, silk plush cushions. A beauty.

$45.00 PARLOR SUITE LESS 20 PER CENT., $36.00
Massive 3-piece mahogany Parlor Suite, rich plain frame, French legs, polished, portable silk plush cushions.

$67.50 PARLOR SUITE LESS 20 PER CENT., $54.
Palatial 3-piece mahogany Parlor Suite, massive frame, highly polished, upholstering seat and back, verona, durable construction; closing out at $60.00.

Closing Out ROCKERS

$1.75 ROCKER LESS 20 PER CENT., $1.40
Hardwood sewing Rocker, golden oak finish, well braced and finished.

$2.50 ROCKER LESS 20 PER CENT., $2.00
Handsome hardwood arm Rocker, saddle seat, finished golden oak, durably constructed.

$4.50 ROCKER LESS 20 PER CENT., $3.60
Wood or cobbler seat Arm Rocker, solid oak, neat design, well braced; finished.

$5.50 ROCKER LESS 20 PER CENT., $4.40
Handsome quartered oak rocker, neat panel back, saddle seat, polished.

$6.75 ROCKER LESS 20 PER CENT., $5.40
Quartered oak Rocker, high back, flat spindle back, T-bolted, very comfortable rocker; polished.

$8.25 ROCKER LESS 20 PER CENT., $6.60
Quartered oak Arm Rocker, handsome panel back, saddle seat, highly polished; closing out at $6.60.

Closing Out Extension Tables



$8.50 Extension Table less 20 per cent. $6.80.
Solid oak extension table, 6-foot, turned legs and bolted; durable construction, closing out at $6.80.

$13.50 Table Less 20 per cent., $10.80
6-foot, round extension table, Imperial quartered oak top, turned legs, highly polished.

$20.00 Table Less 20 per cent., $16.00.
Pedestal Extension table, 42-in. round top, solid oak, claw foot, handsome design.

$24.00 Table Less 20 per cent., $19.20.
The popular Victor Pedestal Extension table, with patent end slides, leaves drop under table top, solid oak, neat pedestal; well finished.

$27.00 Table Less 20 per cent., $21.60.
Quarter-sawed oak extension table, massive pedestal, round top, patent lock, highly polished, closing out at $21.60.

Closing Out Rugs, Etc.



85c BRUSSELS CARPET LESS 20 PER CENT., 68c.
Splendid assortment of Alexander Smith & Co. tapestry Brussels carpet, heavy body, neat design; closing out, per yard, sewed, laid and lined, 68c.

$1.35 BRUSSELS, LESS 20 PER CENT. $1.08.
10-wire tapestry Brussels carpet, close woven body, oriental and floral designs; closing out, per yard, sewed, laid and lined, $1.08.

$1.50 AXMINSTER, LESS 20 PER CENT. $1.20.
Extra Axminster carpet, heavy body and pile, extra select quality, beautiful patterns; closing out, sewed, laid and lined, $1.20.

EXTRA SPECIAL—9x12 all-wool art square, large assortment of patterns, big value; regular $10.20, less 20 per cent. discount **$8.16**

Closing Out Carpets, Etc.

$14.50 RUGS, LESS 20 PER CENT., $11.60.
"Shrivan" and "Kashmere" 9x12 rugs, heavy body, firm weave, reversible, seamless, oriental colors and design, big value.

$17.50, RUGS, LESS 20 PER CENT. $14.
"Smith's" tapestry Brussels rug, close woven body, size 9x12, oriental and floral design; will give good satisfaction.

$22.50 BRUSSELS RUGS, LESS 20 PER CENT. $18.
"Kolax" and "Roxbury" Brussels rugs, positively the best 10-wire weave on the market, beautiful design, very serviceable, big bargain.

$32 BODY BRUSSELS RUG, LESS 20 PER CENT. $25.60.
"Arundel" body Brussels rugs, the highest grade obtainable, the latest and newest patterns in floral and conventional designs; closing out at $25.60.

Closing Out Door Mats

Cocoa door mats, good quality.

14x24 MAT, 55c, LESS 20 PER CENT. 44c
18x30 MAT, $1.00, LESS 20 PER CENT. 80c
SPECIAL, 16x24 STEEL DOOR MAT, REGULAR $1.50, CLOSING OUT AT $1.20

Linoleum at Cost

65c LINOLEUM, LESS 20 PER CENT. 52c.
Extra heavy grade linoleum, carpet or tile patterns, very durable; price per yard, LAID, 52c.

$1.25 INLAID, LESS 20 PER CENT. $1.
Imported inlaid linoleum, best quality, pliable, latest patterns; price, per yard, LAID, $1.

Closing Out Draperies



$2.25 PORTIERES LESS 20 PER CENT., $1.80
Splendid Roman stripe and two tone Portieres, extra widths; close woven fabrics, heavily fringed.

$4.25 PORTIERES LESS 20 PER CENT., $3.40
Handsome red or green Portieres, 45 inches wide, 3 yards long, heavy tassels. Big value.

$6.00 PORTIERES LESS 20 PER CENT., $4.80
Rep Portieres, plain colors, with tapestry borders, newest in Portieres, full width and length.

$7.50 PORTIERES LESS 20 PER CENT., $6.00
Two tone Portieres, with heavy corded edge, very fashionable, finest quality; exceptional value.

$8.00 PORTIERES LESS 20 PER CENT., $6.40.
Three Basket stripe portieres, extra heavy tassel and fringe, rich colorings, closing out at $6.40.

Closing Out Matting

Special Job Lots
One and Two Rolls of a Pattern



CLOSING OUT MORRIS CHAIRS

...$5.00
...$11.20
...$15.20

CLOSING OUT LEATHER COUCHES

$18.50 Boston leather couch, extra size, best steel construction, solid oak frame, massive design; closing out at $14.80

$27.50 leather couch, quartered oak frame, carved legs, diamond tuft, sanitary steel construction, massive design; closing out at $22.00

$45 leather couch, elaborate design, quarter-sawed oak frame, polished, best construction, best leather upholstering, ruffled sides, big value; closing out at $36.00

CLOSING OUT CHAIRS

$1.00 hardwood diner, cane or wood seat, golden oak finish, best construction, closing out at 80c

$1.30 solid oak diner, high back, T bolted to seat, cobbler seat, durable built, closing out at $1.04

$1.50 solid oak diner, cane seat, braced, neat pattern, best finish, closing out at $1.20

$2.00 oak diner, veneer seat, continuous post, braced, panel back, well constructed, best finish, closing out at $1.60

CLOSING OUT BUFFETS

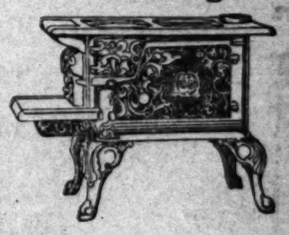
$16.50 China Closet Less 20 Per Cent., $13.20.
Solid oak china closet, glass sides and door, best cabinet work and finish.

$25.00 China Closet Less 20 Per Cent., $20.00.
Handsome Imperial quartered oak china closet, bent glass sides, French plate mirror on top. Big value.

$42.00 Buffet Less 20 per cent., $33.60.
Handsome quartered oak buffet, leaded glass door to dish compartment, French legs, claw feet, large mirror on top; polished.

Closing Out Stoves and Ranges

COOK STOVES



$10.50 cook stove, wood grates, 15-inch oven, 4 No. 7 covers, heavy castings; closing out at 20 per cent. discount $8.40

$14.50 Peninsular "Guarantee" cook stove, coal or wood grates, pouch feed, large oven, exceptional value; closing out at $11.60

$20 Garland "Surprise" steel range, on legs, coal or wood, 16-inch oven, asbestos lined; less 20 per cent. discount $16.00

$22 "Flora" range, made by Bridge, Beach & Co. The best make, best materials used in construction, coal or wood; closing out, less 20 per cent. discount $17.60

Steel Ranges



$31.50 Garland "Surprise" steel range, with high warming closet, 5 covers, 18-inch oven, asbestos lined, less 20 per cent, discount $25.20

$47.50 Superior range on legs with high closet, nickel trimmed, coal or wood, pouch feed, 18-inch oven, steel oven door, less 20 per cent discount $38.00

$50.00 Peninsular "Advance" Steel Range, 6 hole, warming closet, duplex grate, 1 sectional cover, nickel trimmed, best construction. Big value, closing out less 20 per cent. $40.00

THE MECCA FOR SHREWD BUYERS

Overell's

GREATEST BARGAIN FURNITURE STORE IN THE WEST

SEVENTH & MAIN STS.

GREATEST BARGAIN FURNITURE STORE IN THE WEST

TRACKS UP MOUNTAINS.

(Continued From First Page.)

none of the best, and accidents happened every now and then, so the superintendent has fixed up a scheme to put this part of the track in the finest condition possible. Reinforced concrete retaining walls are being built around every curve and alongside of every fill, so that there will be no wash-outs. The entrance to tunnels are being built up with concrete walls. In fact, everything possible is being done to reduce the chances of an accident on this section of the line.

The method used at present is to rush as many freight trains as possible up to the side tracks at the summit, from one side of the mountain, and then let the trains from the other side go down, reversing the method and repeating as often as possible every twenty-four hours, with several interruptions while fast passenger trains (which have the right of way) rush over the steep grade.

There is only one way that any more traffic can be handled at this point, and that is by building another road over the mountains, making it a double-track system.

This scheme is being seriously considered by the chiefs of the system, but it will mean so great an outlay of money that they are hesitating over the route. Some argue that the road should be laid parallel with the existing line, but others say that this would not be feasible, as at places the grade is cut right out of the solid rock; and it would cost twice as much as the original line. The engineers who oppose the parallel system have planned another scheme, which is to build another line fifty feet above the grade of the present road, following the easiest grade up the mountain.

Which plan will be used is still undecided, but one or the other must be adopted, as the Coast Line is in the same fix, and can handle no more traffic.

A fortune is being expended by the road to put the Coast Line in first-class shape. Rock ballast is being put in all along the bad places, and stone culverts, with concrete retaining walls, on the grades.

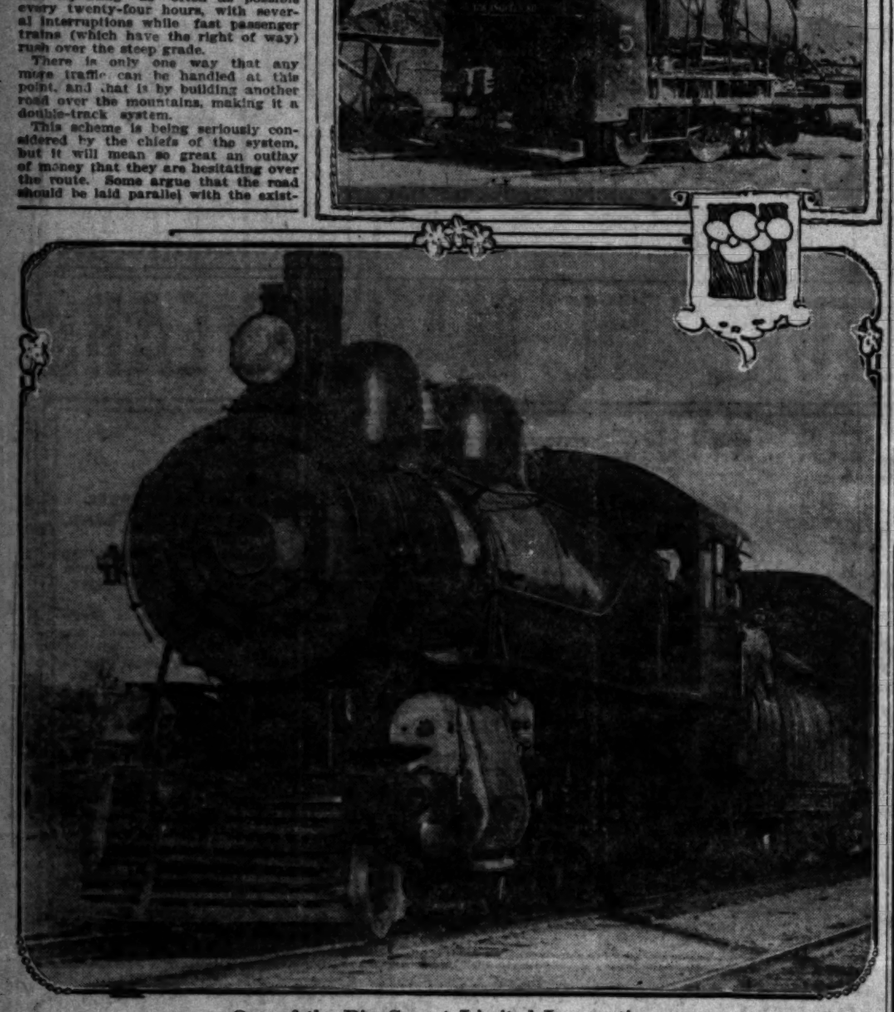
Should the Salt Lake have similar trouble this year and have to send their traffic around by other roads, as they did last winter, there will be the worst congestion of traffic ever known in the State. As it is, the tourists will have to distribute themselves pretty well.

The increase in the lumber trade has caused a shortage of flat cars, which is made more serious by the constant demand of the government for rock for the San Pedro breakwater. The growth of the cattle business and the increased demand for sheep have caused a famine of cattle cars.

OIL TANKS SCARCEST.

But the worst shortage is in oil cars. There is a fight for the possession of every empty car that comes in, and sometimes when a batch of fifty will arrive, it is found that they must be distributed between fourteen city companies who have orders in for numbers varying from ten to 200 each. Not long ago a batch of 300 empty oil tanks arrived from the North. They were all turned over to the Associated Oil Company, and the row which followed, when the other companies heard about it, almost resulted in blood-letting.





One of the Big Sunset Limited Locomotives,
which require constant attention from the motive-power department to keep them in condition to handle the heavy congested traffic. Above is a "teapot," smallest engine of the Southern Pacific, and used twenty-four hours a day handling work for the motive-power department.

POMONA.

POMONA, Oct. 12.—Attendance at the local public schools keeps increasing, although it was supposed the new registration was about completed. The rooms in the grade buildings are much overcrowded, and will continue so until the new Fifth Ward school building for which bonds have been voted can be erected. The attractive kindergarten bungalow being built on North Park avenue has been long needed, and will be rushed to completion. Many little tots who could not enter the local kindergarten this term because of lack of room, will be cared for in the new building.

A number of the friends of S. Carson Bowen, who was married in Santa Ana on Wednesday to Miss Winnie Lee, sister of Mrs. Ira Stevenson, made last night noisy and merry for the young couple with an old-fashioned "chivaree."

E. A. Rhoades and wife have returned from a trip to the hot springs near Elsinore.

An addition has been built to the Independent Fruit Company's packing-house on North Main street.

There is quite a demand hereabout for vacant land upon which eucalyptus groves may be planted, and several persons are planning to engage in the business on an extensive scale.

Mr. and Mrs. F. W. Ford are now living on Pasadena street in the house recently sold by W. B. Todd.

The new eight-room house being built at Main and Pasadena streets by Charles E. Rice, is nearing completion.

ARIZONA.

BUILDS SHOPS AND ROUNDHOUSE.

BETTER TERMINAL FACITILITES FOR GLOBE.

Gila Valley, Globe and Northern Railroad Expends Considerable Sum in Improvements for That Town—Officers Investigate the Killing of Indian Jim.

[SPECIAL CORRESPONDENCE OF THE TIMES.]

GLOBE (Ariz.) Oct. 11.—Work has been begun on the expenditure of $100,000 in improvement of the terminal facilities of the Gila Valley, Globe and Northern Railroad in this city. There will be a new freight depot, a handsome new passenger station, and roundhouse and shops that will cost about $50,000.

Lee H. Landis of Phoenix has been appointed to the newly-created office of general agent of the Gila Valley, Globe and Northern Railroad, and has been sent here from Phoenix, where he has been for several years general agent of the Randolph lines. G. H. Mauk of Phoenix has been appointed chief clerk.

The killing of Indian Jim, the Apache medicine man, slain lately near Gisela, in northern Gila county, appears to have been brought on by the late lamented himself. The county authorities have investigated the case, and believe that the two young Indians who shot the medicine man did so in an honest belief that they were acting in self-defense.

Thomas Ransom, an oiler in the engine-room of one of the Old Dominion shafts, slipped into the flywheel pit, and was brained by the wheel, death being almost instantaneous.

At Pine, in northern Gila county, last week, Alfred J. Randall was killed under the wheels of his own wagon. His six-horse team had become unmanageable, and he was pulled from his seat to the ground. He was 63 yeacrs old, a native of Illinois, and a prominent Mormon elder.

The Globe Barbers' Union is short $110, but has the satisfaction of having locked up its treasurer, J. W. Arthur. The treasurer fled when he learned that an auditing committee had been appointed on his books, but was arrested by means of a telephone message, about half-way between Roosevelt and Phoenix.

Several business houses in Globe have been entered lately and robbed of valuable merchandise, particularly jewelry and cigars. The criminal has been found in E. H. Hodges, a "dope" fiend, in frightful condition from the use of opium, morphine and cocaine. A number of saloon men were arrested later in connection with admissions made by Hodges, and have been charged with receiving stolen goods, particularly the cigars, which were peddled by Hodges along the street.

The residents of North Globe are actively moving toward the establishment of a branch postoffice, but it is probable that their needs will be satisfied at an early date by the installation of free delivery, to which the income of the Globe postoffice entitles the town.

A number of Globe business men are preparing to found a summer colony on Pinal Mountains, amid the pines, less than twenty miles distant from the city. The settlement will be somewhat on the order of the Iron Springs Colony, near Prescott, so popular with the residents of Phoenix in summer time.

TRAIN KILLS TWO.

HANDCAR ACCIDENT.

[SPECIAL CORRESPONDENCE OF THE TIMES.]

PRESCOTT (Ariz.) Oct. 11.—Near Cedar Glade, north of Prescott, five section men on a handcar were struck by a freight train on the Santa Fé, Prescott and Phoenix Railroad. Two of the men, named Senora and Noreaga, were seriously hurt, and it is probable that the former will die.

An odd accident happened lately to an excursion train on the local railroad at Skull Valley. A telegraph wire stretched across the track had been allowed to sag, with the result that it ripped the headlight from the engine, pulled over the smokestack and tore off stovepipes and upper ventilators on the cars.

Sunday evening at Jerome, a Verde Valley rancher, Edward Packard, committed suicide by means of a shot through the brain from a rifle. He had lost heavily at gambling of late, though gambling is supposed to be a thing of the past in Arizona.

Several days ago a Mexican woman was arrested and held for insanity on the basis of a desire to appear in public unclothed. She had just disappeared from the County Hospital, and had been seen west of the city in company with a young Mexican, whom she had claimed as her husband. She gave her name as Della Gonzales, and is well educated both in English and Spanish. There seems little doubt of her insanity, as one of her latest escapades was to gather a pile of newspapers, which she fired in an attempt to destroy the hospital.

About the entire population of Humboldt has become interested in the fate of one Hattie Knox, who has fallen out of sight after leaving the Smelter City last Thursday, accompanied by two dogs, bound for a short walk. It is believed that her body will be found in some lonely gulch. The dogs have returned, but not a sign of the woman can be found.

John H. Scott has been arrested and brought to Prescott, charged with having taken possession of a ranch in the Verde Valley by force of arms, driving out the occupant, John Wilson, who represented the ostensible owner, W. A. Cook. Scott tells that he sold the ranch to Cook last May for $10,000, receiving $1000 on account, and that later Cook failed to meet accruing payments, and was proceeding to loot the ranch by selling off a large amount of valuable stock.

A Prescott attorney has failed in an attempt to assure Justice of the Peace McLane that "The Supreme Court of the United States has ruled that it is always 4 o'clock until it is 5 o'clock." The attorney had been just ten minutes late in appearance and judgment by that time had been rendered against his client.

J. R. Conlar has sued the Arizona Smelting Company of Humboldt for $40,000 damages accruing through injuries received by the breaking of a belt in defendant's works.

It is reported that some sort of an understanding has been reached between the Santa Fé Railroad Company and Ralph Cameron, concerning disputed rights at the end of Bright Angel Trail, over which litigation has been in progress for several years.

It is believed probable that part of Grand Cañon Forest Reserve west of Cataract Creek will be opened before long for public entry, including about 240,000 acres. Most of it lies north of Williams and Ash Fork. It is very lightly forested.



CALIFORNIA OSTRICH RANCHES

Success splendidly assured! Of all newly launched enterpri the California Ostrich Ranches (Inc.) floats most proudly. Cap comes readily---eagerly---to embark in it. Of 20,000 shares of Tr ury stock offered for subscription, 10,000 have been reserved ready. Several Los Angeles men and women have subscribed from 5 to 100 shares each. Inquiries come from Santa Barba Pasadena, and especially from San Diego, for stock. There nothing like this on the market today. All other Ostrich Farm stoc are such big dividend payers that they have been withdrawn fr sale. We now apprehend an over-subscription. You must not this chance slip. We advise you to reserve some stock as early morrow morning as our office opens.

Remember we are not only incorporated and organized, but already running one Ostrich Ranch and hope to have two in ope tion by the time that the height of the tourist season is here.

Ostrich ranches pay better here in California than anywhere else on earth. The climate of Southern California is peculiarly adapted to Ostrich raising. The birds grow larger and healthier here than elsewhere. They produce finer plumes than in their native land. They live longer, fewer young ones die, they produce more eggs, and the chicks mature more quickly.

Each hen Ostrich lays an average of 36 eggs a year. The average hatch of chicks is 25 per cent, nine chicks a year. Ostrich eggs which do not hatch are never wasted, since the shells are in great demand for souvenirs.

Each bird yields an average of from 40 to 70 feathers at a plucking. At the age of nine months each chick yields as fine a crop of feathers as a full-grown Ostrich. The plumes are sold at from $5 to $50 each. Every Ostrich, therefore, earns in plumage about $375 a year.

All tourists who come to California visit the Ostrich Ranches, and their admission fees alone practically pay all expenses of feeding, care and maintenance. Nearly every visitor will purchase a plume direct from the factory, at from $5 to $50. This is independent of sales to California residents, who patronize this home industry to the extent of thousands of dollars a year. Profits from sale of plumes and eggshells are positive, permanent and prodigious.

BOUGHT THE SAN DI RANCH

The first of our chain of Ostrich Ranches in California is lished at San Diego. We have bought the Bentley Ostrich and factory in that city, and this week we enter upon the ness of conducting the first of our proposed ranches. Mr. ley, former owner of the San Diego Ostrich Farm, and who it in 1884, is retained as manager at San Diego. Mr. greatest living expert in the Ostrich raising industry in States.

The San Diego Ranch is now earning money every following four sources:

FIRST—The Paid Admissions. During the month of August 22 for the privilege of visiting the Ostriches.

SECOND—The Sale of Ostrich Plumes. The demand is much supply, orders being received from all parts of the United

THIRD—The Sale of Egg Shells. The San Diego ranch cannot empty shells to supply the local demand for tourists for to Eastern friends.

FOURTH—The Increase in Ostriches, which will be very great The flock at this writing consists of 115 birds, although by words appear in print the number doubtless will be increased eggs are now in the incubator and some little Ostrich chicks be hatched.

Our Second Ranch at Oa

Besides the maintenance and operation of our San Diego Ost factory, our plans contemplate:

FIRST—A model Ostrich Ranch on the foothill boulevard just land. We have secured an option on a highly valuable adjoining the Toler Heights Tract, which has just been on the market.

SECOND—A retail store for the sale of plumes in the city of This probably will be followed by the opening of other sale

It is for the purpose of securing capital for the rental, purchase fund above described that Treasury Stock in the California is now being offered for public subscription.

Officers of the California Ostrich

President—Horace Wilson, formerly president Mercantile Loan Secretary—C. E. Wood, manager Overland Monthly Magazine. Treasurer—F. A. Anderson, vice-president Industrial Invest Directors—R. P. Boyer, cashier Mercantile Bank and Trust Tex.; H. E. Folkenson, director Occidental Trust & Savings Angeles.

This is absolutely the first opportunity ever offered to the public to become part owners of an Ostrich raising business. Ostrich raising pays prodigious profits, which come not only from sale of produce, but also from the Ostrich Ranch as a show place, taking in thousands of dollars per annum in gate money. Where else can you find an industry which pays for itself as an exhibition, leaving the sale of all products as pure profit?

This is a business which is attractive from every point of view. Women especially would like to embark in it, but until now it has been practically impossible. Private individuals have made fortunes out of the busness and retired to private life to live upon an income for the rest of their days. This deserves full investigation and should attract popular investment.



THE SALE OF OSTRICH PLUMES IS A PROFITABLE INDUSTRY AND ORDERS ARE RECEIVED FROM ALL PARTS OF THE UNITED BECAUSE OF THE SUPERIORITY OF THE PLUMAGE OF OUR BIRDS. PROFITS FROM THE SALE OF PLUMES ARE GOLDEN TIVELY CERTAIN.

Inquire Fully Into This, Then Liberally Inv

You will be surprised to learn how high a percentage of income this stock will earn. There is not another dividend payer comparable on the market today. Shares start at $5. Reserve today at that price before it advances. Call, telephone or write. Coupons attached lence. Fill out one and mail today.

Industrial Investment C

Cut Out Either Coupon And Mail It Today

Rooms 406-7-8, I. W. Hellman B
411 SOUTH MAIN STREET

INQUIRY COUPON

Industrial Investments Co., Suite 406, I. W. Hellman Bldg., Los Angeles, Cal.
Please send me free and full particulars of the California Ostrich Ranches and reserve .....shares pending my inquiry. This inquiry is not an obligation on my part to buy.
NAME.....
ADDRESS.....
L. A. T., 10-13.

ORDER FOR STOCK

Industrial Investments Co., Suite 406, I. W. Hellman Bldg., Los Angeles, Cal.
Please enter my subscription for..... shares in the California Ranches at $5 a share, and enclosed find $..... as payment thereon.
NAME.....
ADDRESS.....
L. A. T., 10-13.

Home Phone A2096

LOS ANGE CALIFORNI

Fiscal Agents California Ostrich Ranches

Miramonte Park

Beautiful, well built up suburb, few rods south of the city line.
Lots $375 and upward, 10 per cent. cash and $10 monthly.
RUFUS P. SPALDING, owner, 228 H. W. Hellman Bldg. Phones, Home 1961, Sunset Main 3904.

BEAUMONT

Riverside County, California

5 Acres and Independence

Now is the time to make money. 236 Mercantile Place, near Broadway.

FREE EXCURSION DAILY TO

Manchester Heights

LOTS $250 TO $750.
$25 down, $10 per month.
GRIDER-HAMILTON-OSWALD CO.,
225 W. 2d St.
Home A5874. Main 836

BEVERLY

"Between

PERCY A
311-313

FREE EXCURSIONS

Go Today or Tomorrow
DON'T WAIT

now being expended in street im-
also contracts for large $20,-
and school and $5000 church
let by the Dominican Sisters,
for an eight-room residence now
, and more contracts to follow.
but investigate this subdivis-
, where values are increasing

LOTS
$250 to $750
$25 Cash
$10 Per Month

Out Sunday
OFFICE OPEN

Manchester Heights

BRING YOUR FRIENDS AND FAMILY OUT TODAY OR TOMORROW; WE PAY THE FARES

We have taken Manchester Heights to sell. We are going to sell it. We never hold property for higher prices, but let the home builders and the speculators have the opportunity to make the raise in price.

Now is your opportunity to investigate this high-grade subdivision, which is a beautifully lying piece of land, with a gradual rise from Vermont avenue to Normandie avenue, and the altitude gives a fine view of the long ranges of mountains and of Los Angeles and surrounding country, also the benefits of the ocean breeze. Manchester Heights has two rapid transit electric lines, and opposite the southwest boundary of Los Angeles; also has the pleasures of country life and the conveniences of the city, near stores and churches, and only one block from a new $14,000 public school. The improvements are high-grade, including graded and oiled streets, lined with beautiful trees; also cement sidewalks and curbs and abundance of artesian water piped along the rear of all lots; these improvements are of the best workmanship. The soil is of a dark, sandy loam, where fruits, vegetables and flowers grow of surpassing quality. Invest your idle dollar where it will double every year; large, sightly lots, 152 feet deep to 16-foot alleys. Bring your friends or your family out and view this beautiful location.

Free Tickets At Our Office

HOME A5574

Grider-Hamilton-Oswald Co. Inc.
225 W. 2d St.

SUNSET Main 836

FREE EXCURSIONS

Go Today or Tomorrow
DON'T WAIT

Don't wait until prices have climbed beyond your reach. Manchester Heights is the most sought for tract on the market today, and will soon be closed out. It lies at the southwest corner of Vermont and Manchester Avenues, high and sightly commanding a superb view, with fertile, well-drained soil. $14,000 public school only one block away. Go early and make your selection before the best are taken.

LOTS
$250 to $750
$25 Cash
$10 Per Month

Go Out Sunday
OFFICE OPEN

Our Methods OF Building Homes

you have a lot and the cash, a very economical and satisfactory method is under our Plan. Under this plan we agree to see to the ordering of and contracting for the ma- engaging of all necessary labor, to superintend and to take full charge of the con- of the house, to pay for any material or labor, and render bills for same as paid for, as of- ed. Under this plan you also have the privilege of furnishing any labor or material any changes in the plans or specifications, etc. You are to pay for all material and ed, and when the house is completed you pay us 5 per cent. of the cost price of the pensation for our services of Superintending. You get the benefit of our long expe- ilding of houses, of our facilities for buying materials, of our experience in selecting skilled labor, and of the use of all tools and equipments used by our company in operations. As we buy all lumber by boat loads, and other material in jobbing quanti- ring bills for materials used and paid for by us, you are given the benefit of any con- and discounts which we may receive.

CASH CONTRACT PLAN. Under this plan, we draw all plans and specifications, pay for all material and labor, take full charge of all the work of construction, and a spot cash price.

MONTHLY PAYMENT PLAN. Under this plan, we make it just as easy for you ordinary rent. We will furnish the lot in either of our tracts and will build to suit you, you one of our new, modern homes on our tracts, for a small CASH PAYMENT, with nthly, including interest, or if you have a nicely located lot, we will build upon it to also upon our Monthly Payment Plan.

IV. Should you not have the money to meet the small first payment, then investigate our home certificate plan.

You Can Start on a Home With As Low As Ten Cents

Ten cents will open one of our home certificates. You can pay in on these certificates as much as you desire, daily, weekly or monthly. NO FORFEITURES, NO LOSS. They draw 6 per cent. interest. When your savings with the interest that we pay you equal the amount of the small first payment, we will sell you one of our new, modern homes, or we will BUILD TO SUIT YOU, and you then pay us just like rent. It is just as easy to own your home, under this plan, as it is to pay rent.

The Los Angeles Investment Company is the largest co-operative building company in America. Has capital and surplus of $1,257,000, which is greater than that of any savings bank in Southern California. Was founded 41 years ago. Has been operating in Los Angeles nearly 12 years under the same conservative management. Has built and sold 1383 houses here under our plans. Call and see us, and have us explain more fully our different plans of building and selling homes, and then START ON YOUR SAVINGS FOR A HOME.

Los Angeles Investment Co.

ones—Main 2248; A8118 — 337 South Hill Street

OIL INDUSTRY.

OIL FIELD
S DISCOVERED.

however, destroyed the entire crop of the Celestials and nearly ruined them. Investigation showed the water to be impregnated with oil, and however unlucky the affair was to the Chinamen it may add another large producer to Southern California's record list of oil fields.

The stratum runs to a finish on the coast between Redondo and San Pedro, and an extensive oil seepage is found on the beach and extending for quite a ways into the water. It is the opinion of experts that the same seepage would occur the entire length of Long Beach harbor, was it not for the fact that the beach shelves too gradually, a fault eliminated at the spot where the seepage does occur.

The Wilmington company has secured 700 acres, covering the ground that their experts located, and have started operations. The personnel consists entirely of Los Angeles or San Pedro men. J. W. Brunton is president; H. J. Robinson, secretary, and F. S. Carey, treasurer. Brunton is a well-known oil man in California fields, and there are other experts among the officers.

A sixteen-inch casing has been sunk to a depth of 750 feet, but was found to be too weak to sustain the pressure, and the work had to be discontinued. At a meeting of the directors yesterday afternoon it was decided to sink a fourteen-inches casing within the former, and save the sixteen-inches for a future well. It is even probable that the hole will have to be made smaller still.

Little pockets of oil were struck from time to time during the drilling, and strong gas pressure was always in evidence. At several times sand was thrown to a heighth of twenty-five feet or more by the explosion of gas and particles of gray shale have made their appearance. The oil is undoubtedly there, and it is thought that another 150 or 200 feet will be all that is necessary to strike it.

If the well "makes good" on its numerous promises, the work will go on briskly toward further development, and as the oil land is not entirely controlled by the Wilmington company it is probable that other companies will be formed to work the ground.

Any oil produced from this field could be easily loaded upon vessels in San Pedro Harbor by pipe lines, and it is thought that gravity would eliminaate any necessity for pumping stations.

ANOTHER FIELD?
STRIKE NEAR OCEAN.

A quiet little experimental well drilling in the Santa Monica Mountains, ten miles northwest of Santa Monica, is reported coming suddenly into oil at a depth of 410 feet yesterday, and to have added one more field to the list of producing fields of Southern California, having beaten the Wilmington field, now being developed, as far as the actual production goes.

The well is the property of the Santa Monica Oil, Gas and Mining Company, and the Los Angeles office has few facts concerning the gravity of the oil or the amount which the well will produce. The drilling superintendent on the ground sent the news of striking oil by a chance traveler, and shut down the well to await further instructions. The well is on the "ocean" end of the Newhall formation, in the same manner as the Wilmington field is on the "ocean" end of the Fullerton field.

It is said that the oil strata upon which the Newhall field is situated can be traced across hill and valley to the spot where it disappears in the ocean. Construction on the Malibu railroad has revealed strong traces of oil when crossing the end of the strata, and wharf building has shown oil seepage as far as a half-mile out into the ocean. Along the shore the seepage is very evident.

Those acquainted with the formation of the Newhall field and the new field in the Santa Monica Mountains say the formation of the latter corresponds exactly with that of the former, showing traces of volcanic action and a uniform strong gas pressure. The gas pressure, in particular, is said to be exceedingly strong at the ocean end, having forced a quantity of shale into the oil-rock formation. The oil-rock constitutes the larger portion of the soil, and the well is situated beside a great mass of it.

Drink Crystal Spring Water.
Pure, soft, natural, sparkling. The ideal table water. Five gallons, 25c. Main 260, E2761.

OLD PROCESS REVIVED.

Decorating the Robing Room of the United States Supreme Court.

[From the Washington Star.]

The small robing room of the United States Supreme Court has just been redecorated, preparatory to the reassembling of Congress and the opening of the fall term of the court. This is quite a small and obscure room, and possibly would be seen by few visitors at the Capitol in the course of the year, but the interest in the work lies in the fact that it has been done by a new process, or at least a very ancient process, that has never been used before in Washington, and it may prove a sort of test piece that will have decided influence on the future decoration of buildings for the government here.

The work is partly in fresco and partly by the old Greek process, where a dark ground is laid on and covered with a lighter tint and the picture then produced by cutting out the light upper layer and exposing the background. The whole work is by Max Friederang of New York. [Studio at No. 1236 Atlantic avenue, Brooklyn.] The fresco process has been alluded to in the Star, being a revival of the old system to weatherproof fresco used by Michael Angelo, Tintoretti and a number of the old masters whose work has stood the test of centuries. The process has been used in this country for about two years, and has shown that delicate tints will stand exposure to outdoor weather in the latitude of New York without deteriorating.

The robing-room of the Supreme Court, where the work has been done, is quite a small apartment—one of the hardest in the Capitol to decorate effectively. The artist has worked with a view to giving an impression of space rather than excessive decoration and has succeeded so well that the room looks considerably larger than it really is. The chief part of the decorative scheme is the ceiling, where there is a representation of the laws of the universe symbolized by a globe showing the Northern Hemisphere surrounded by the stars and the rays of the sun. Below this on the arched ceiling are the laws of the States, represented by the national coat of arms, and in the corners the figures of four men, nude and partly draped, showing the progress of the race from primitive man, perfect physically, to the dawn of the destructive instinct, typified by a figure bending over a sword and a skull.

The lunettes below the arch of the ceiling and above the walls of the room are simply filled in with a shimmering blue-cloud effect, coming as near as possible to the sky on a bright day.

The mural decoration is finished by a frieze of thirty-two small heads in sepia on a light ground, representing the lawmakers and philosophers of Greece and Rome. The walls are in plain white, with the columns brought out in very light marble.

The effect of the whole is light and airy, the tints of the walls and ceiling almost duplicating the view of the sky and the trees seen through the windows. The coloring is so delicate and the tints so little emphasized that it gives the impression that the work must fade after it has been in position for a little while, but the artist expresses his confidence, in view of the outdoor tests already made, that the work will remain in the key in which it was first pitched for an indefinite period.

It is quite possible that if the work holds, as previous tests indicate it can, there may be more of the same process employed in future government decoration. Before the work was done samples of this system of fresco were submitted to tests by hot and cold water and strong sunlight, under which they stood up without any trouble. The recovery of the system from the old records of Michael Angelo's dairy makes a long and romantic story and was brought about through vain efforts to restore the frescoes in the Vatican some years ago.

New Town of Corcoran.

Kings county, Cal., now on sale, surrounded by several hundred thousand acres highly productive land, proven unsurpassed for sugar beets, alfalfa, vineyards and fruit, in one of the best-watered sections of the State. One of the finest fireproof beet-sugar factories now being built there by Pacific Sugar Company. Right in the path of prosperity.

Investigate now.

Security Land & Loan Company, owners; Newport & Milner, general agents, 327 South Spring street.

WARNS AGAINST FAKE.

Geological Survey Announces That "Dr. Aug. Mau," Claiming to Be inspector, Is a Fraud.

The director of the United States Geological Survey has sent out the following communication, warning mining men and others of the operations of "Dr. Aug. Mau," who claims to be an inspector in that bureau:

"On September 18 a man presenting the card of 'Dr. Aug. Mau' called at the office of the United States Geological Survey at rooms 22-23, United States Postoffice building, Sacramento, and claimed to have been appointed by the director as official inspector for that bureau.

"He was about 5 feet 8 inches tall, light complexioned, wore a sandy Van Dyke beard, and apparently was 35 years of age. He was well dressed in a gray suit, and had the appearance of being excitable. His manners were abrupt and peremptory, and his conversation absurdly inconsistent.

"The United States Geological Survey knows nothing whatever of this man previous to his visit on September 18. His allegations are absolutely false, and his claim of connection with that bureau wholly without foundation. 'Dr. Aug. Mau' is a fake and a fraud, and it is the wish of the United States Geological Survey officials that persons encountering him should be informed concerning his gross misrepresentations."

HOME FROM EUROPE.

Principal of Huntington Hall Returns from Extended Tour and Announces Opening of Branch.

Miss Housel, principal of Huntington Hall School for young ladies, has returned from Europe. She arranged for the opening of a branch of Huntington Hall in Paris. During her trip abroad Miss Housel visited Italian art centers, Germany, the Peace Conference at The Hague and toured through France. The object in establishing a branch school in Paris is that the graduates of Huntington Hall may continue advanced studies, especially in music and language. All the teachers and some new ones secured in the East, are now here and will be ready for the opening of the school on Tuesday.

TEMPORARY STORE.

Hub Clothing Company Will Open, Through the Holidays, on South Broadway.

The Hub Clothing Company has leased the first floor of the premises recently vacated by the Bon Marché, at Nos. 430 to 434 South Broadway, for a short term ending on January 1, 1908, and will place on sale a large stock of clothing purchased from first hands in the East. This will be known as Store No. 2, and will not interfere with the regular business on North Spring street at present, though there is a possibility that if the new location should prove tempting, a permanent store may be located somewhere on South Broadway. President Brown of the Hub Company says he purchased a quarter of a million dollars' worth of clothing at his own price, and will make a remarkable showing in the temporary store.

MISSION WORKERS.

Woman's Federation Will Meet in This City—Notable Address to Be Delivered.

The Woman's Federation of Christian Missionary Workers will meet in Berean Hall, Temple Auditorium, on Tuesday morning at 10 o'clock, for which an interesting programme has been prepared.

The morning devotions will be led by Mrs. Robert J. Burdette, followed by a mission study by Mrs. E. Y. Van Metre. During the morning an address will be delivered by Dr. S. G. Mitchell, on "Work Among the Indians," and by Mrs. A. C. Smither, on "The Gospel in Moslem Lands."

In the afternoon an interesting feature will be an address by Dr. R. S. Haywood, on "Missions in Porto Rico," and another by Mrs. Frank Wheelan, on the "Chinese Children of Los Angeles."

GRIM.

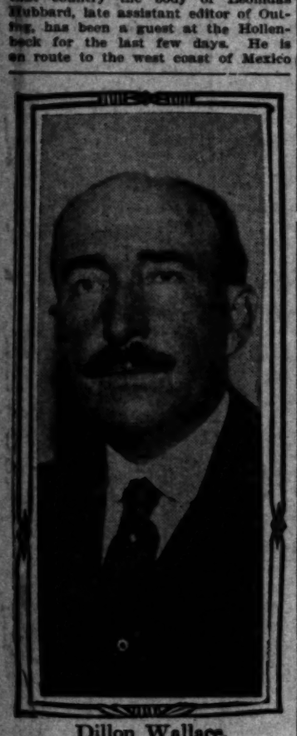
DEATH MET IN HORROR TRIP.

Frightful Suffering Endured in Labrador.

Pitiful Story of Lonely End of an Explorer.

Wallace Tells of Ill-fated Expedition.

Dillon Wallace, a short, stocky gentleman of quiet manner, who has experienced the horrors of the wilds of Labrador and who brought out of that country the body of Leonidas Hubbard, late assistant editor of Outing, has been a guest at the Hollenbeck for the last few days. He is en route to the west coast of Mexico



Dillon Wallace,

explorer and magazine writer, now here, who brought Hubbard's body out of the wilds of frozen Labrador.

on an exploring expedition of several months.

The story of the horrors and hardships encountered by Wallace during his ill-fated trip with Hubbard is a thrilling one.

"It was in the spring of 1903," said Mr. Wallace, "that Hubbard and myself started for the interior of Labrador. We had three objects in view: to gather data on the migration of caribou from the western to the eastern coast of that country; to study the mineralogy of the country, and to learn about the Nascaupee Indians, a peculiar tribe. We landed at Battle Harbor, Labrador, and in a small boat went to Rigolet, which is a post of the Hudson Bay Trading Company. Only persons connected with the company live there.

"After reaching the Northwest River, on June 15, 1903, we entered canoes and began the real invasion of Labrador. Our journey to Lake Mischikaman, which is in the interior of the country, was uneventful, except that we encountered frightful colds and the usual hardships of such journeys. Lake Mischikaman is about 2000 feet above the sea, and is little known to white men.

"On the trail to the lake we had discarded one sack of flour, as our loads were heavy and we expected to make the journey easily with the rest of the food we had on hand. But our food ran short, a series of accidents ruining the greater portion of it. So we started post haste back for civilization.

PACE IS KILLING.

"The pace we three—Hubbard, the Indian half-breed and myself—set to escape starvation was killing. Day and night we struggled on toward the east coast. Hubbard began to fail. He staggered and we helped him for several days, but he finally collapsed. We hastily constructed a tent and wrapped him in our blankets. Then the half-breed and myself held a council.

"Never will I forget that night. Hubbard was tossing and turning, and we were gaunt with hunger. We had picked up the entrails of two deer we had shot on the way up, and devoured them. Pieces of the skin of the deer we also boiled and ate. Starvation stared us in the face. It had been snowing for several days and traveling, even for a well-fed, strong man, was most difficult, and for us it was well-nigh impossible.

"The Indian and myself decided, at the suggestion of Hubbard, to try to reach a point fifteen miles farther along the trail, where we had abandoned that sack of flour. Hubbard remained in the tent. We placed what little food we could get at his side and started.

"We had struggled along scarcely two miles when it began to snow again. It was bitterly cold. We only had fifteen miles to go but it took us over two days to cover the distance. We slept in rude shelters and ate a little pemican. Finally we reached the sack of flour. It was green with mould but I ate part of it eagerly. It made me sick at first.

"Joe, the half breed, said that there was a trapper about twenty-five miles farther, and I decided to return to Hubbard with the flour while the half breed went on to find the trappers. When I said farewell to the Indian I never thought that either he or myself would ever see civilization again.

"The next day it began to snow and for ten days and nights it snowed continuously. The drifts were almost impassable, and my feet were frozen. I could not stand up, on the third day, because of their condition. I had little shelter and for food, cut small pieces from the top of my moccasins, lighted a fire, and boiled them until the leather was softened and then ate it.

LIKE NIGHTMARE.

"I seemed to be doing things mechanically for I can only remember the rest as a sort of a nightmare. I was horribly cold, tired and hungry. I could only lie in my little shelter, fighting off that numbness that precedes death by freezing."

Mr. Wallace thinks that he must have been in a comatose condition for about three days before the halfbreed arrived with a band of trappers. They had been discharging their rifles at short intervals, and the shot which aroused Wallace was fired not more than ten paces from where he lay. He was so covered with snow that the trappers would have passed by him except for the shot.

"The rescuing party," continued Mr. Wallace," had food and of course I rallied immediately after securing something to eat. I could not walk alone, but, with assistance, managed to lead the party to where Mr. Hubbard had been left. We found him in the same position in which we had left him, but dead. Believe that he died the day the half breed and I left him.

"The snow was so deep that it was impossible to take the body out then and sorowfully we stated back over the long miles toward civilization.

"I finally arrived at a small trading camp, where there was but one doctor. He was a young Englishman, who was sick. My feet had become affected with gangrene.

"I remember vividly the young fellow. He was seized with hemorrhages soon after he reached my bedside. He laid down beside me and we talked as two men who might be about to die. He told me that the only way my life could be saved was by amputating both of my feet and that he was the only man within two thousand miles who could do it. But he had hemorrhage after hemorrhage and the second day he died.

"My constitution triumphed and I began to get well. But the early spring of the next year I was able to walk about and I hunted up the half-breed and prevailed upon him to go after the body of Hubbard. When he returned with it after severe hardships, I started on a 1000-mile walk, a team of dogs drawing the body, and finally arrived at Battle Harbor. I am proud to say that Hubbard's body went back to New England soil and was buried there."

Mr. Wallace has been visiting relatives of Mr. Hubbard in Long Beach.

"Ramona Acres."

Helen Hunt Jackson, the author of "Ramona," gave to the world a great novel, but its excellency is well sustained in the beautiful villa tract that bears the name "Ramona Acres." These "Acres" are only twenty minutes away from the heart of Los Angeles, on the new Covina line. Every lot an acre. Every lot supplied with purest artesian water. Taxes less than one-tenth what they are in the city. Cement sidewalks and curbs. Maps and tickets free. "No trouble to show goods." Local agent on the tract. The Emerson Realty Company, No. 424 South Spring street, 301-302 Delta building, Los Angeles, Cal.

Buy Sample Shoes.

Ladies—Visit my sample shoe shop on the fifth floor of the Merchants Trust Bldg., No. 207 South Broadway. I sell the finest shoes made, in the latest styles and in all sizes, for $2 a pair. Harry Magill, the Sample Shoe Man.

"FLUFFY RUFFLES," famous throughout the East, will make her appearance in Los Angeles on October

TO MAKE THINGS BUSY

---in Marvel's Bargain Basement

Dress Hats

100 Fancy trimmed dress hats made up to sell at $5.00, all styles, shapes and colors, no two alike.

Bargain Basement price

$3.50

Felt Braids

A new lot of felt braids 5 to 6 yards to the piece, all colors. Regular 25c a yard grade. Bargain Basement price, the piece,

25c

Ribbons

Plain, colored and fancy ribbons, 5 and 6-inch widths. Splendid qualities. Regular 35c and 25c grades. Bargain Basement price, yard,

19c

—we told you the bargain basement would be a success from the start.

—and it has been.

—but bigger success is coming.

—bigger values are coming.

—coming tomorrow—Monday.

—the biggest bargains of all, half a dozen of them—every one brimming with interest to economical millinery buyers.

—and the end is not yet.

—the bargain basement will grow in interest every day—every week.

--but for now, these bargains will suffice—they're important.

—be here early for them.

Store opens daily at 8:30 a. m.
Closes daily 5:30 p. m.

Feathers

Big assortment of fancy feathers, wings, breasts, coques and pompons; regular 75c qualities, Bargain Basement price

48c

Felt Shapes

A number of odds and ends in felt shapes, splendid assortment to choose from. Some $1.00, some $1.50 values. Bargain Basement price

50c

Children's Hats

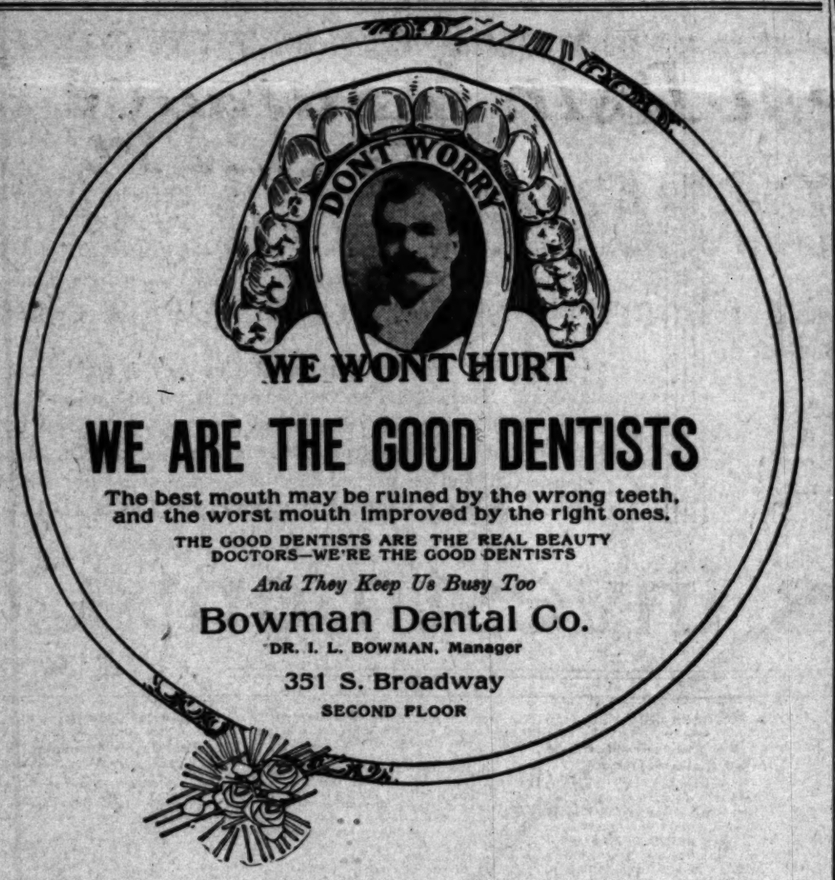
15 dozen children's hats, all styles, new models; regular $1.00 and $1.25 hats. Bargain Basement price,

75c

Marvel Millinery

241 SOUTH BROADWAY.

MEYER BROS. (INC.)



WE ARE THE GOOD DENTISTS

The best mouth may be ruined by the wrong teeth, and the worst mouth improved by the right ones.

THE GOOD DENTISTS ARE THE REAL BEAUTY DOCTORS—WE'RE THE GOOD DENTISTS

And They Keep Us Busy Too

Bowman Dental Co.

DR. I. L. BOWMAN, Manager

351 S. Broadway

SECOND FLOOR

Relieve Constipation

in the simplest, surest and easiest way, by using

TARRANT'S

Seltzer Aperient

(Reg. U. S. Pat. Office)

It regulates the bowels and keeps them healthy, cleanses the stomach and stimulates the liver.

Tastes like soda water. Children like it. *Nothing like it at any price.*

62 Years of Success.

At druggists 50c. and $1.00 or by mail from

The Tarrant Co.
44 Hudson Street
New York

RIESLING 75c a Gal. and up

Every Grade at a Bargain Price

GERMAN-AMERICAN WINE CO.

814 W. Fifth: Main 2685; Home F4388

Canfield

The Money-Saving Hardware Store

The Canfield method of selling hardware has made our store what it is today. This establishment is run on modern lines—a large output, small margin of profit. Canfield quality is maintained throughout the entire store. The Canfield method of giving real values is in force the year round. It pays to trade at Canfield's.



Berlin Kettle 25c

French gray enamel Berlin kettle, 4-quart size. Canfield's price 25c.



Coffee Pot 30c

French gray enamel coffee pot, 3 pint size. Canfield's price 30c.



Dish Pan 25c

French gray enamel dish pan, 12 quart size 25c.



Bread Pan 15c

French gray enamel bread pan, round corners. Canfield's price 15c.



15c Lip Sauce Pan

French gray enamel lipped sauce pan, 2 quart size. Canfield's price 15c.

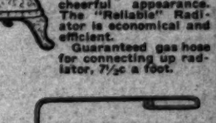
"Reliable" Radiators



The "Reliable" Gas Radiator is one of the handiest heaters we know of. The model like cut, six tube, is priced at $5.50. The four-tube radiator costs $3.75. Both models come with full nickel base and top, and glass jewels, which give a very cheerful appearance. The "Reliable" Radiator is economical and efficient.

Guaranteed gas hose for connecting up radiator, 7½c a foot.

Rosette Patty Irons 50c



These patty irons are hollow, for making paste cases for salads, custards, etc. Set consists of one handle and two moulds in neat box. Price 50c.

Jim's Toaster 20c



We have just received another large shipment of the popular Jim's toasters. This article toasts five slices of bread at the same time, and toasts them perfectly. Regularly 35c. Now 20c.

This "Prisco" Lantern 65c



The lantern, like cut, is the famous "Prisco" No. 0. It is made of heavy re-dip tin. Gives a clear and ample light. Large tank. This lantern is strongly made. Well worth 85c. Canfield's price 65c.

Fall Showing of Keen Cutter Carvers

We are now showing a full line of the famous "Keen Kutter" carving sets. We anticipate a great demand for these carvers prior to Thanksgiving. Get yours now.

If you are in the market for a gas stove, or a coal and wood range, we unreservedly recommend the "Chicago Jewel," in our basement we show the entire line. Let us quote you prices and terms.

CANFIELD HARDWARE C

537-539 SOUTH BROADWAY

PRICE REDUCED

LOS ANGELES HERALD

Daily 2c
Sunday 3c
By Week 10c
By Month 40c

Issued and Delivered at Your Door Seven Days a Week

FULL ASSOCIATED PRESS DISPATCHES

Chamber of Commerce Building

Sunset—Press 11. PHONES Home—Blue

FOR MOVING PICTURE THEATRES

These new film subjects will be out within a week:

All comedy, Theo Pathe, "Tale of a Tooth," 750 ft.; Gaumont, "Jealousy Punished," 257 ft.; "Asking his Way," 724 ft.; Urban Eclipse, "Farmer Giles' Geese," 247 ft.; "Crazed by a Fad," 287 ft.

Send your advance order to your nearest agency today. If they can't supply you—write us—we'll tell you somebody who can. Postal brings you advance list of the very latest Moving Picture subjects every week. Independent Moving Picture Machines, Lenses, etc., at Right Prices. Catalogue Free.

Kleine Optical Co.
52 STATE ST., CHICAGO. 662 SIXTH AVE., NEW YORK

Finest Display of OSTRICH PLUMES and Feathers in Los Angeles Prices that are not duplicated

MARVEL MILLINERY

241-243 South Broadway

Special Bargains in Cloaks, Suits, Skirts and Waists Every Day at

The Paris Cloak and Suit House

252 S. Broadway.

...elda...
...dwareSto...



Wilso...
Coal H...
The heat-er with the celebrated hot blast dyes e... all the coal that... it. The... costs $12.50.

20c



Cole...
Wood S...
Burns any ... fuel except ... coal. Heats ... coal and ... Chicago ... one room thoroughly ... economically. ... tight. Price $...

...VARE C...
...ADWAY

...GED
...ERALD

...d at
...a Week
...CATCHES
...ilding
...Home—Herald

TEET...
...filled, crowned or ...
...pain.
DR. M. E. ...
Opposite ...

ALFRED ...
HIGH GRADE ...
JAMES ...
...107-109 ...

2c
3c

Negative.

...OF A PHOTOGRAPH BY AN IMPETUOUS LOVER.

(...ITTEN E. LONG. ...PECIALLY TO THE TIMES.)

...Hepburn lighted his ruby ... before his devel... ...of the hotel ... his summer va... ...the pleasant an... ...experienced by the ...ations of the en... ...treasures concealed in ...of opened plates which ...angles both of a ...(themselves to his ...Hepburn was an en... ...of photography. ...found him in a ...ment to the ocea... ...by way of surprise, ...and indignation, which ...that Hepburn was of a ...sport, and lastly, re... ...well-known fact that ...pearies are not always ...

...he had dubiously, as he ...refill plate in the hypo. ...a capricious mis... ...a rubber of springing ...her devotion. Hepburn ...knew that there was some... ...like plate quite different ...that he had ever tried to de... ...by the image appeared, but ...reasons about it, coupled ...portion of unfamiliar out... ...amused him. There was ...of the millpond, clear, yet ...as much as he had often ...looking. But back of this ...and another. It was—oh, ...astounding sight—that of ...beautiful woman that he had ...Hepburn stared hard. Rep... ...vanished as he carefully ...plate, and set it on the ...

...was a bachelor of many ...His friends consid... ...Deep in his own ...was an unconfessed ...some time he would ...enough he had seen many ...real and pictured, ...affected him as did ...of the waters of a ...which had so mysteri... ...his possession.

...next morning he ...at breakfast with his cam... ...no explanation whatever ...which he wan... ...a bend in the ...unexpectedly upon ...wild and romantic ...it at once appealed to his ...artistic and pho... ...The little stream, here ...still and deep, crept into a ...cove, over which the foliage ...low and graceful festoons, ...under current was spanned ...moss-grown log.

...exclaimed Hepburn, ...first critically. "Why, ...such an arrangement as ...looking for ever since I ...Model Effect in Photog...

...in quite a woman emerged ...brook and began to cross ...log. She hesitated before ...first steps, and re... ...what was an un... ...what would seem a pre... ...beautiful pose.

...could have shouted with de... ...ecstasy," he exclaimed. "Now, ...only get it before she moves ...absolutely perfect."

...was preparing to take her ...blood-curdling scream smote ...quickly, he was ...that the support ...disappeared, and ...realized that the girl ...the water.

...not hesitate, but sprang ...the stream. The girl ...to the surface and ...herself about him, to... ...him as to the one ...

..."or you'll sink ...the girl continued to ...Then Hepburn did ...sensible thing, which ...master of the occasion ...He grappled with the ...disengaging his left ...tried to thrust her away ...to get a hold upon ...by the arms, but he ...dealing her a terrific ...with his elbow. The ...quite negative, stunned ...relaxed her hold ...sank went down ...but it was easy. Hep... ...practiced swimmer, but ...difficulty in towing the ...where only a ...Arrived there, he ...to the bank and ...them. Then he regard... ...form tastefully. The ...from her clinging ...with the blood ...to run down her ...

...stormed, "I've killed ...killed her in ...The only ...I could ever ...the brute that I ...

...his intense surprise, ...her eyes. She fixed ...upon him for a mo... ...to. She looked at ...and put her ...him, over which ...fitted. It is ...for a fastidi... ...to find herself in ...of embarrassment in ...handsome young ...never has seen him ...apparently out of ...her own drowning. ...he declared, resent...

...continued Hepburn, ...don't tell you how sorry ...I seemed to be the only ...to me as we would ...in four feet of wa... ...You could have stood ...knee you had tried. It ...I should have ...not to. But it ...that I should have ...—you, of all per...

..."cried the girl ...Why do you ...that? I don't ...

...and Hepburn, ...yes, I love you! I ...since I saw your ...but it seems to me ...loved you."

...the grass with ...pressed disgust ...Well, of all in... ...she ex... ...certainly the most ...I ever saw. How dare ...to me? What do ...

...and Hepburn, desperate... ...don't care what things you ...if only some time you ...

...of the double negative ...but with tight... ...began to walk rapidly ...the dripping person. The ...left behind her from ...by hedgerows and ...her face had ...but there ...and unmen... ...her neck ...made no ...He noted, ...that ...the side entrance of ...

...to new nothing of ...that young lady re... ...having a home.

CERTAINLY WORTH TRYING THIS.

GIVES PRESCRIPTION WHICH ANYONE CAN EASILY MIX AT HOME.

Kidneys and Bladder readily relieved by this simple home made mixture. Make some and try it. —A noted authority says there will be less disease here if this prescription becomes known.

Get from any prescription pharmacy the following:

Fluid Extract Dandelion, one-half ounce; Compound Kargon, one ounce; Compound Syrup Sarsaparilla, three ounces.

Shake well in a bottle and take a teaspoonful dose after each meal and at bedtime.

The above is considered by an eminent authority as the finest prescription ever written to relieve Backache, Kidney Trouble, Weak Bladder and all forms of Urinary difficulties. This mixture acts promptly on the eliminative tissues of the Kidneys, enabling them to filter and strain the uric acid and other waste matter from the blood which causes Rheumatism.

Some persons who suffer with the afflictions may not feel inclined to place much confidence in this simple mixture, yet those who have tried it say the results are simply surprising, the relief being effected without the slightest injury to the stomach or other organs.

Mix some and give it a trial. It certainly comes highly recommended. It is the prescription of an eminent authority, whose entire reputation, it is said, was established by it.

...formerly of classic proportions, and an eye which resembled a boiled gooseberry, sunk deep in the brilliant and varied hues of a summer sunset. Her indisposition did not, however, prevent her from inspecting "that horrid man" from behind her curtains, and secretly commenting upon the facts that he was certainly very good looking, and that he took sly peeps at her window as he passed.

If she had expected a repetition of Mr. Hepburn's former frenzied conduct when she again appeared in the corridors of the hotel she was disappointed. At first he seemed not to even see her. Then after they were introduced by a mutual friend, he treated her with the grave courtesy which a happy instinct told him would be most pleasing to a young lady with a high regard for the conventionalities of polite society.

It was only towards the close of the season, and when preparations were being made by her family to return to the city that, piqued by his indifference, she began to unbend a little. They met often, then oftener, then walked together. They discovered that they had many points of interest in common, although photography was not one of them.

"You see," explained Miss Carrington, "my brother takes pictures, and one crank of that kind is enough in a family."

One warm September evening they walked upon the almost deserted piazza of the hotel in the moonlight, and it seemed to Hepburn that the hour was ripe at last. Ardently, but this time with dignity and decorum, he told her again of his love. Memories of that other proposal must, however, have returned to the lady's mind, for she drew herself up haughtily and said:

"I am surprised and sorry, Mr. Hepburn, that you should so have misunderstood my sentiments toward you. I esteem and respect you, but I do not love you. I cannot marry you, but I will be a sist—" Miss Carrington paused and blushed. It was the regulation formula which she had tendered to more than one callow youth, but it was too obvious a chestnut to offer to a man of Mr. Hepburn's character and experience. To her utter amazement, he seemed to entertain no sensation of chagrin, or disappointment. Instead, he drew her only half-resisting form into his arms, and for the second time in their short acquaintance pressed a kiss upon her brow.

Again she intimated angrily, as she had once before done: "You are certainly the most presumptuous man I ever heard of. Don't you understand me? I said no!

Hepburn's face beamed with joy and satisfaction. "My sweetest girl," he said, gayly, repeating the osculation, "I hear you. But don't you remember that you learned long ago when you were in school that a double negative is always equal to an affirmative? This is the second time you've turned me down. What other conclusion can I draw?"

That evening, when the happy man was again alone in his room, he found in close proximity to the fateful piece of glass a letter placed there by the bell-boy, and bearing a special delivery stamp. It read as follows:

"Dear Hepburn—Did you take away with the rest of the stuff you bought of me last summer an open box of 4x5 dry plates? If so, for heaven's sake, return them at once. I hope you haven't monkeyed with and spoiled them. They were left here by a young fellow—Billy Carrington—to be developed and he is rending the earth because they can't be found. Wire if you have them. Yours,

"SANFORD."

Hepburn smiled, with some concern on his features, however. "What a careless fellow Sanford is," he said; "I always insisted that he would never make a business success. Still," he admitted, without a shadow of reluctance, "he does keep pretty good plates."

[Copyright, 1907, by Joseph B. Bowles.]

RECIPE FOR ROSY CHEEKS.

A lady, prominent in social circles just returned from a sojourn in Europe, brings back with her a valuable skin food recipe, which she says is in general use among the society women of France, who have an international reputation for their exquisite complexions. The recipe is as follows:

Two ounces of Rose Water; one ounce Spirits of Cologne; four ounces Sartoin (crystalized.)

Put the Sartoin in a pint of hot water (not boiling), soft water being preferable. When it is dissolved and cooled, strain through a fine cloth, add the Rose Water and Spirits of Cologne. This preparation to be applied twice a day or oftener and massaged thoroughly into the skin and if adhered to persistently is said to produce wonders even on the worst complexion or roughest skin. It is an inexpensive mixture and the ingredients can be gotten from any well stocked drug store, the above formula making enough to last quite a while, and sufficient for a very thorough trial.

LOS ANGELES-UTAH OIL COMPANY

Stock Goes Up to 25c a Share

The next allotment will be at 40 or 50 cents.

The initial allotment of treasury stock at the original price of 20 cents per share is exhausted.

We have secured a small additional allotment for sale at 25 cents per share to satisfy over-subscriptions and subscriptions that were tardy and arrived too late. The books closed on the first allotment at 20 cents last night.

If more money is needed to get out the oil on our 1000-acre tract, after the small portion at 25 cents is taken up, the price will then be 40 or 50 cents. For the directors believe they are warranted in saying that these shares are intrinsically worth 60 cents today.

The shares should go to $1 the moment we have fully proved our two miles of oil land with producing wells.

We are going deep for a "gusher." Our neighbors feared to go below 600 feet or to "shoot" their well. The first drill is at work and should be down 1000 feet in twenty days' time.

The oil already struck at 600 feet depth on adjoining land is equal in quality to any in the West, and is worth hauling to the railroad and shipment to Salt Lake City for refining.

Some splendid offers have been made to lease of purchase portions of our large tract, but the present plan is for this company to hold and develop it all.

A score of companies are scattering rigs over the field and events are moving so rapidly that January 1 will see the Virgin River Valley field well developed.

The new year will see great profits in this wonderful field. We have the cream of it.

Senator Nixon of the famous Mohawk mine and other Nevada men with land holdings will soon open a bank, a forty-room hotel and a general supply store in Virgin City and begin operating a regular line of freighters to the railroad at Lund Station.

Much oil machinery is now delayed on the sidtracks for lack of sufficient horses.

R. E. Knox of 815 S. Hancock st., Los Angeles, traveling engineer of the Salt Lake Railroad, said yesterday:

"All oil men who have been over the field agree that it promises to be the best in the world. I have been getting reports of many experts from West Virginia and Pennsylvania now in the Virgin River Valley, and they predict wonderful results. The first well that goes down 1200 feet will tap the main oil stratum, release the force of gas that is now sending out those seepages and make a 'gusher.' The oil taken out is worth $1.50 a barrel at a refinery."

Our winter drilling campaign is on. We are working on high ground, to avoid interruption from winter rains and freshets

A detailed statement will be sent to all stockholders as soon as we reach the first oil stratum, of which there are three.

The oil on adjoining ground is being sold for fuel to run the boilers of the numerous other drilling rigs and two wagons are engaged in hauling it to the railroad for shipment to the Salt Lake refinery.

This 25-cent stock will all be taken up in a few days. No more will be sold for less than 40 or 50 cents; even if more money is soon needed for development work.

A "gusher" will send the stock soaring, and we're going after a "gusher" well prepared.

Note the price on this small additional allotment—25 cents a share:

200 shares, $50. 800 shares, $200.
400 shares, $100. 2000 shares, $500.

If you desire to share in this investment, mail your subscription to this office AT ONCE.

Fair and ample notice was given to all that we desired to sell only a certain amount of the treasury at 20 cents a share, because we needed the money." The late ones may now secure their shares at 25 cents, but the allotemnt at this price is smaller than the first.

A month or two hence, if more funds are needed, any stock sold will go at 40 cents or 50 cents per share.

CALL AT ONCE, send in your order by mail or telephone, if you would share in this investment.

Mail Stock Subscription On This Blank.

The Directors of This Company

The Board of Directors of the Los Angeles-Utah Oil Company is composed of:

A. C. HARPER
E. A. CLAMPITT
CHAS. H. FULLER
NATHAN COLE, JR.
WM. M. HUMPHREYS
ANTHONY SCHWAMM
PAUL W. SCHENCK
GEO. MONTGOMERY
I. W. GARDNER

The Los Angeles-Utah Oil Syndicate

129 South Broadway, Los Angeles

Gentlemen: Enclosed please find $..... in full payment for..... shares of the treasury stock of The Los Angeles-Utah Oil Company, at 25c per share, par value $1. Mail stock certificate to name and address given below.

NAME .....
ADDRESS .....

200 Shares $50 — 800 Shares $200
400 Shares $100 — 2000 Shares $500

The company directors reserve the right to reject any subscription.

Los Angeles-Utah Oil Syndicate
129 South Broadway

TELEPHONES
MAIN 666
EXCHANGE 666

The Best Rain Insurance Is A GOODYEAR RAIN COAT



Choose Your Raincoat from a Stock of 50,000 Goodyear Garments

Be sure that the Goodyear trademark is on your rainproof coat this season. Goodyear coats have stood the test of time. They have "made good." One hundred years of experience behind them.

We carry the largest and finest stock of rainproof clothing west of Chicago. Our chain of stores throughout the United States does business upon such a large scale that we are able to SAVE YOU MONEY on a raincoat. No other concern in America is in a position to sell coats of the Goodyear grade at Goodyear prices.

Note the Following Specials

STYLISH GOODYEAR GARMENTS FOR WOMEN
Fashionable raincoats combining all the famous Goodyear features; smartly tailored by Goodyear experts; the very latest English designs; becoming garments that add grace and dignity to the wearer; attractive, protective; ideal for wear on all occasions.... **$6.75 to $12.00**

WOMEN'S HANDSOME MOTOR AND DUST COATS
Stylishly trimmed with leather; these garments come in rubberized or cravenette cloths artistically finished; they are conservative, common sense garments; nothing better for auto or outdoor wear. **$10.75 to $17.50**

STUNNING GOODYEAR SILK RUBBERIZED GARMENTS
Modeled in the very height of style; an exceptionally big stock, including everything in rich taffetas from the pin check to the large Bishop plaids—from the narrow hair-line stripe to the very extreme; fashionable and practical styles..... **$15.00 to $30.00**

WINNING MODELS IN GOODYEAR COATS FOR MEN
A magnicent showing of men's fine tailored raincoats; smart dressy garments emphasizing the latest overcoat styles; good solid values at from $12.50 to $22.50, special price during our sale..... **$7.50 to $15.00**

We also have a special lot of 2000 men's coats faultless in style and workmanship. Remember that we carry the largest stock of rainproof clothing in the entire west. We fill orders from sizes 32 to 56 and guarantee this special lot of coats to be substantial values at $15 to $40. Our special price during the sale..... **$12.75 to $30**

Durable mackintoshes and oil skins from $1.00 to $7.00. BOYS' AND GIRLS' RAINCOATS AND MACKINTOSHES from $1.00 to $7.50; neat, dressy, durable garments for the young folks, ideal for school wear.

GOODYEAR RAIN INSURANCE



Goodyear Raincoat Company 210 SOUTH BROADWAY

Store open during SPECIAL SALE every evening until 8:00—Saturday until 10:00 p. m.

Free tickets at 207 S. Broadway, room 311. Ask conductor to stop at Hidalgo avenue, Alhambra. Free ride—Everybody goes to

Hidalgo Avenue Alhambra

Highly improved. All improvements are now completed. Lots 50x150, $550 up. $50 cash, $10 monthly.

These lots are choice and will double in value.

T. Wiesendanger, Room 311, 207 S. Bdwy.

Banana Groves

in tropical territory, under scientific American cultivation, yield

LIFE INCOME

No frost! No tariff! Quick, very cheap transportation; cheap labor; free water for irrigating; large and certain returns. You

OWN and CONTROL

you grow. We develop and manage it on favorable terms. No stock or "bonds." If you are a shrewd investor and wish to make your money earn the largest possible income, call or write for details and plans. C. P. BOWERS & COMPANY, 213 Mason Bldg., Fourth and Broadway, Los Angeles, Cal.

Brentwood Park

The only reproduction of Golden Gate Park in the World. Ideal villa sites.
WESTERN PACIFIC DEVELOPMENT COMPANY,
204 Germain Bldg., Opposite Orpheum Theater.

CASA VERDUGO VILLA TRACT

Only 20 minutes from city.
LOTS $445 UP.
SAN RAFAEL INVESTMENT CO.,
729 H. W. Hellman Building.
N. C. KELLEY, Manager.

GLENDALE

$20.00 down, $20.00 per month buys a lot in Houston's West Glendale tract. Free tickets.
C. W. HOUSTON & CO.
Phones: Main 1918; F4549.
715 Union Trust Bldg.

OPEN OCTOBER, 1907.
SAN FERNANDO BLDG.
Offices .....$15.00 up
Stores .....$75.00 up
FOURTH AND MAIN.
C. WESLEY ROBERTS CO., Agents.
217 Citizens' Bank Bldg.
Home 4834. Main 5578.

Los Angeles Investment Co.,
337 South Hill St.
Main 2248. A-5118.
Largest Co-operative Building Company in America.
WILL BUILD TO SUIT
PAY LIKE RENT

Pomona Acres

Five and ten acre tracts of twelve-year old Valencias, one mile from the Post Office in the City of Pomona, plenty of water; groves in fine condition; will sell on easy terms. This is to close up an estate and the sixty-acre grove has been cut up into small tracts to suit customers.
GEORGE E. HART & CO.,
300 Grosse Bldg., City.

SCOTCH TAILORS
(J. SMITH)
330 SOUTH SPRING ST.
MEN'S SUITS TO ORDER **$15**

CHICHESTER'S PILLS
THE DIAMOND BRAND.
Ladies! Ask your Druggist for Chi-ches-ter's Diamond Brand Pills in Red and Gold metallic boxes, sealed with Blue Ribbon. Take no other. Buy of your Druggist. Ask for CHI-CHES-TER'S DIAMOND BRAND PILLS, for 25 years known as Best, Safest, Always Reliable.
SOLD BY DRUGGISTS EVERYWHERE.

ZOO LIKE BRONX.

(Continued From First Page.)

"It is truly wonderful, but I doubt if the people have the proper spirit to attempt to duplicate it here.

"They have just finished a house for the lions there at a cost of $150,000 and they are starting to build an elephant house that will cost not less than $200,000. These are just a few items to indicate the expense New York incurs to maintain its Zoological Garden."

The winning of the West has stamped out with a hoof of steel the native lair of most of the wild creatures of the mountain and plain. Many species are fast disappearing. During the last year the city has lost many magnificent specimens of native animals of the Rocky Mountains and the Pacific Slope, animals of disappearing species that may never be replaced.

KEEPER SEES THEM DIE.

Head Animal Keeper Gerson seems to be competent to care for a zoo if it were located in a place where the animals could have dens and lairs, and could live something akin to their native state. At Eastlake he can do little; he sees the wild creatures waste away, and he is powerless to interfere.

Some have died of slow torture in the stuffy quarters in which they were caged; others from loathsome diseases contracted in the filth of the animal pens. When once these hapless creatures fall into the possession of the park department they are apparently placed beyond the pale of the Humane Society.

In the confined quarters of the Eastlake Zoo Animal Keeper Gerson pointed to wild creatures Friday that are dying a death of slow torture under the eyes of the curious. The roster of the dead is already greater than that of the living. He could almost name the number of months that some of the finest specimens will live in their death chamber.

"I must admit that not one of the animals here is properly housed," said the animal keeper. "Their quarters are better than they were when I came here a few years ago, and most of the animals are in better condition. But their cages are so cramped that it is impossible to care for them properly."

In the deer pens are two specimens of these fleet-footed children of the mountains that under proper conditions would be the pride of a regal zoo. The tawny skins hang like century-old parchment about emanciated forms, and their knees knock together as they walk. In their eyes there is a look of devouring pain. To keep these creatures confined in a runway smaller than a city lot is the refinement of human cruelty.

PATHETIC BABY DEER.

In one pen there bleated a three-months-old fawn, a puny deformed creature, the prototype of the bandy-legged children of the city slums. It seems almost beyond belief that this dwarfed baby deer adds to the pleasure of the sightseer who goes to spend an afternoon at Eastlake.

The fawn was born in the deer pen. The mother doe's period of torture ended three months ago. "It was inflamation of the bowels," said the animal keeper. Humanity characterizes it as wanton murder in which a great city has taken part.

One buck is a fine specimen of the true "black-tail" deer of the Pacific Slope. This species is wholly a creature of the West. Repeated efforts have been made to raise a herd in Bronx Park, New York, but all have failed. The last report of the New York Zoological Society says that "black-tail deer are among the most difficult of all ruminants to acclimatize anywhere in the United States eastward of the great plains."

The black-tail deer is a native of Northern California. In a proper corral the city could maintain here some of the finest black-tails in captivity. It keeps a single dust-begrimmed specimen in a torture chamber at Eastlake Park.

In an adjoining pen is a young white-tail buck that lost its freedom through prying about a deer trap in the San Bernardino Mountains when but a half-grown fawn. If the Griffith Park ofZo were to be finished before the holidays it would not be soon enough; this handsome buck is marked by a disease swifter and more deadly than the great white plague.

BIG BEARS, LITTLE PITS.

The bear pits are cement floored cages a little larger than a piano box. During the last year these have been improved and made more nearly habitable by the addition of a cement bath to each cage. There are three bears in the zoo—three black bears, says the zoological record. One is a sure-enough black bear, a handsome cub captured in Oregon two years ago. The other two are of a golden brown color, as pretty cubs as ever were enticed into an inhospitable pen.

These were captured a year ago in the Ventura mountains. It is difficult to view their golden-brown coats and be reconciled to the stern dictum of the zoological society that they are black bears. In spite of the fact that these bears can be instantly distinguished at a distance of almost half a mile by their cinnamon coats, Dr. Merriam and all other American mammologists refuse to consider them as a distinct variety, or, in fact as anything else than a pure black bear.

The three cubs in the bear pens are faring better than most the other animals in captivity. Yesterday afternoon as a representative of The Times was looking them over a keeper came by with their lunch. The ebon-black cub received three loaves, and the two cinnamon-black cubs two loaves each.

The park employés have named the black one Gen. Kuropatkin and the cinnamon cubs Gen. and Mrs. Oyama. Gen. Kuropatkin took a loaf of bread and walked solemnly over to his bath; there he carefully soaked the bread and munched on it each as a school boy devours a sandwich.

GAY MRS. OYAMA.

Suddenly there was a commotion in the far corner of the cage. Mrs. Oyama had spied one of the loaves in Kuropatkin's cage lying near the Oyama lair. She pounced upon it slipping her paws deftly through the iron bars. Kuropatkin heard her and hurried to the rescue dropping his half-soaked loaf; he was just in time to be too late. Mrs. Oyama shuffled away from the bars carrying a streak of mud on her cinnamon coat where Kuropatkin's paw had reached her, and Kuropatkin's loaf hugged closely to her breast.

Muttering to himself in bear talk Kuropatkin carefully pawed the third loaf out of harm's way and returned to his bath and sandwich.

Keeper Gerson says it is impossible to keep bears healthy in captivity unless they are provided with a bath and running water. Each morning the bears take their baths and climb the logs in their dens to lie in the sun.

Two years ago the zoo contained magnificent specimens of California black bear, one of a cinnamon hue. The full-grown bears were unable to survive the winter in the cramped cages.

Griffith Park would be a native lair for these bears; there they should thrive and multiply. Running wild in the park they would not be a menace, for neither the black nor the cinnamon bear will attack a person unless cornered and compelled to fight for life.

But strong objections might come from the ranchmen in the cañons surrounding the park; a bear will risk his shaggy hide and mortal soul for a taste of suckling pig or a bit of honey.

FINEST CALIFORNIA LION.

A beautiful tan-coated California lioness, said to be the finest specimen of the type in captivity, lies mooning the hours away in a ten by twelve cage. Queen came as a cub from a brush thicket on the slopes of Old Baldy. The skins of her parents adorn the polished floors of a mansion in millionaire's row on Orange avenue, Pasadena.

Queen's capture cost a San Bernardino trapper two fingers. The grizzled frontiersman makes a trip all the way from the San Bernardino mountains to Eastlake twice a year for the purpose of visiting his pet. He will spend an entire afternoon talking to her and patting her velvet sides through the bars. The keepers say he is "a bit queer."

Queen looks out on her admirers with a quaint, puzzled expression that reminds one of a Newfoundland puppy. She came to the park too young to know the delights of the wild life of the mountain, and she is as docile as a petted colt. Queen stands as high as the Nubian lions in the adjoining cage. Experts who visit the zoo express surprise at her size. In a proper den Queen would develop into a wonderful beast. At Eastlake she may exist two or three years longer.

Two Nubian lion cubs are late acquisitions to the zoo. They have not been in the animal arcade long enough to become fairly acquainted, but the climate here appears to suit them well. These cubs are not native born but were shipped from Africa for a circus. They occupy the most commodious quarters in the zoo.

POOR OLD ZEM ZEM.

Limping as he trots, Zem Zem, the old coyote, travels yearly about his den a distance equal to the span of the earth. The hunted look is ever in his eyes; he slinks away from the curious sightseers who pass his cage, and never displays spirit enough to utter more than a moan. Zem Zem's back was hurt when he was trapped for the zoo, and the hurt has never healed. He looks the most hapless, helpless, forlorn creature in the row.

The keeper says he is raising two young coyotes to take Zem Zem's place in the cage; as soon as they are ready the old coyote will go—not back to the woods, but to the city crematory.

At night Zem Zem gives tongue to the old cry of the hills, but it ends with a shriek born of captivity. The coyote is a strange creature. The keepers say that one night during the mountain fires a year ago they were disturbed by cries as of a trio of coyotes in Zem Zem's den. One keeper crept out to investigate and in the gray of the morning twilight two gaunt figures slunk away. They were devotees of the hills that had been attracted by Zem Zem's heart-breaking night song.

Zem Zem still announces the coming dawn with his broken staccato cry, a weird mixture of howl and bark, but it is only an echo of the voices of his brothers of the plains.

BOB OF THE FOOTHILLS.

Perched on a little three by six shelf away in the farthest corner of his cage, a striped California bob cat looks disdainfully down on the white-faced animals that wander aimlessly along in front of his cage. This is the bob cat of the foothills. Its nightly concerts have won for this cat the sobriquet Caruso. He refused to be civilized and today will cough and snarl at the visitors who linger before his cage just as he did in the first month of his captivity.

In Griffith Park there are a number of Caruso's fellows roaming wild. He is interesting to visitors by reason of his very evident disdain.

Half a dozen red and gray foxes are caged together in quarters that guarantee at least that their period of torture shall be of short duration. The most interesting of these are the Swift and New Mexico desert fox. Neither of these delicate specimens thrive well in the Eastlake fox dens. The New Mexico desert fox looks like an understudy of the Swift, the fox of the northern plains. The desert fox is smaller than his northern cousin, but has larger ears and appears to be an apt pupil. One pretty specimen deserving better quarters is a California silver fox from Catalina Island.

SNARLING LIVES AWAY.

About the hollow square are ranged other cages, in which Canadian nad Mexican lynxes snarl their luckless lives away until the mange or some other squalor-bred disease releases them from their captivity. The eagles are housed in foul-smelling cages—a disgrace to the park. There the Bird of Freedom presents about as inspiring an appearance as would an army officer working in soiled and rent uniform on a chain gang.

Sleeping sluggishly amid a score of baby alligators and snapping turtles lay an overgrown lizard, whose curiously mottled skin looks like an original pattern for a Navajo Indian blanket. This stupid, clumsy reptile is the dreaded Gila monster, whose bite means certain death.

Keeper Gerson stepped into the cage, drove the alligators away with a short club, picked the monster up by the tail and held him before the gaping sightseers. The monster blinked its bead-like eyes, but gave no further sign that it was aware it had been disturbed.

Gerson maintains stoutly that the bite of the Gila monster is sure to kill. He says that the monster locks its teeth when it bites, hanging on like a snapping turtle, while it pumps poison into the wound.

The serpents' cages are empty. Prior to two years ago the city kept a fine collection of rattlers and other venomous snakes. Then one of the rattlers struck Keeper Rabe, inflicting a mortal wound. After his death the city played the part of an Irish saint, and there are no snakes in Eastlake.

POLITICS, EVEN HERE!

Keeper Gerson insists that the animals are in much better condition than they were two years ago, when he secured his present situation. But Park Superintendent Morley says some of the finest specimens have died since Gerson became head keeper.

A conversation with these two men reveals that politics plays an equal part with efficiency in selecting a keeper for the zoo. It appears a travesty on civilization that these animals should be taken from their native haunts and tortured to death by reason of the discards in the game of politics.

Gerson secured his position by a civil service examination. He finished ahead of the old animal keeper, who was a favorite with the former administration. Gerson alleges that the former commission worked reprisals on him because he had beaten its favorite, and that the animals suffered by reason of this hostile attitude. But he says Mayor Harper is friendly to him and conditions are much better now.

Building the animal cages about a hollow square in the park shows a sublime disregard for the care or comfort of the hapless wild creatures. Zoologists who visit the park unite in condemning it. They say it would be much better for the city to attempt no zoo than to keep animals under such cruel conditions.



A Discovery Worth Millions of Dollar

A Few Hundred Dollars Invested Today Will Make Thousands in Profits

No uncertainty as to quantity and quality of deposit as in a gold mine or oil property, as we have thousands of tons of high-grade marble exposed to the eye in a solid mass over a mile long and 800 feet deep.

Of the more than $40,000,000 worth of marble used annually United States over 75 per cent. comes from European, Asiatic and can quarries and all quarries are from 18 months to 2 years b filling orders.

Newspaper Comment from L. A. Examiner Oct. 10, 1907

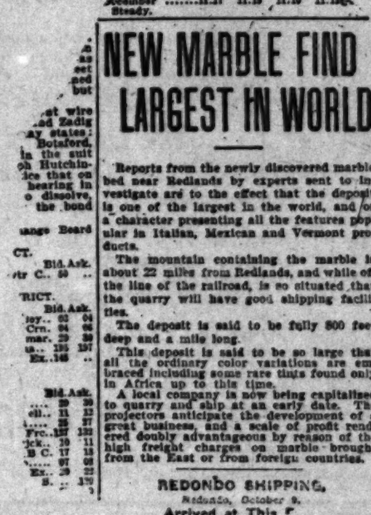
A Small Block of Stock

Only 22 miles from Redlands, with 16 of the 18 miles of road to our nearest present railroad point already built on an average drop of 400 feet to the mile. A force of men is at work erecting buildings and clearing for operations. With our modern machinery we can put marble in Los Angeles or San Francisco for less than $8.50 per ton.

Freight alone on marble from Vermont and other eastern quarries costs $20 per ton to Pacific Coast points. Compare with our cost to market.

We have a richer find by far than any gold mine or oil property.

Come to our offices and let us show you the beautiful marble knocked from the face of the mountain with a sledge. Do yourself and us the justice to investigate our proposition.


NEW MARBLE FIND LARGEST IN WORLD

Reports from the newly discovered marble bed near Redlands by experts sent to investigate are to the effect that the deposit is one of the largest in the world, and of a character presenting all the features popular in Italian, Mexican and Vermont products.

The mountain containing the marble is about 22 miles from Redlands, and while off the line of the railroad, is so situated that the quarry will have good shipping facilities.

The deposit is said to be fully 800 feet deep and a mile long.

This deposit is said to be so large that all the ordinary color variations are embraced including some rare tints found only in Africa up to this time.

A local company is now being capitalized to quarry and ship at an early date. The projectors anticipate the development of a great business, and a scale of profit rendered doubly advantageous by reason of the high freight charges on marble brought from the East or from foreign countries.

REDONDO SHIPPING.

Redondo, October 9.

Arrived at This P

50c Share Par One Do

Vermont quarries employing over t daily are two years behind in deliveries cheapest merchantable marble brings t ton f.o.b. quarries. Foreign marbles s $70 to $550 per ton f.o.b. Pacific coast Remember the demand is so far in exce supply that there is no competition. T is hunting us. We have marble equal to duced in any part of the world and get prices for it. What builders want is ca eries.

Experts who have visited our property say equaled anywhere.

We will have no trouble in regard to t tation or in getting blocks of any desire our deposit is one solid mass, with every coloring and tracing and some hereto known.

CALIFORNIA MARBLE COMPANY

330-331 San Fernando Building

Fourth and Main Streets Home Phone F6217 Los Ange'



THE BELLE VERNON ACRE

The Cramped City Lot

Get Your Money's Worth

Get a Whole Acre and Free Water

Just $20 Down, Balance Easy Terms

The illustration tells the story.

Simply place the big Belle Vernon acre and the little city lot in the scale of good judgment. Every sensible man wants to get his money's worth. Why pay an absurdly high price for only 5400 square feet of ground in the crowded, dusty city, when you can live on 54,360 square feet of fertile, independence-producing soil at beautiful, highly improved Belle Vernon

A home at Belle Vernon means health and contentment. I want you to see Belle Vernon today. I want you to rigidly investigate this greatest of all home opportunities. Chickens, berries, vegetables, etc., will actually pay for your land. The water is as FREE as the air you brathe. In no other tract can you get FREE WATER except at Belle Vernon. In no other tract can you buy at wholesale prices and on such easy terms. Values are steadily climbing higher. Belle Vernon will soon be entirely sold out. Buy wisely. Buy where you have rapid transportation (20 minutes from down town) good neighbors, fine schools, churches, banks, stores, public library, etc. Two fast car lines bring Belle Vernon closer to down town than some parts of the city itself. The best growth of the city is extending toward Belle Vernon. A few years hence you'll subdivide your acre into CITY LOTS and reap a fortune. It's time for action. Don't wait and later reproach yourself. Go to Belle Vernon today.

Whole Acres at Wholesale Prices—$650 Up

319 W. Fourth Between Broadway and Hill Home A8105 Main 2548

Emil Firth

"You're Safe at Firth's"



ollars
ts
marble used annually i
European, Asiatic and
onths to 2 years bef
re
One Doll
employing over 2500
ehind in deliveries and
e marble brings $28.
Foreign marbles sell
f.o.b. Pacific coast p
d is so far in excess o
o competition. The n
ve marble equal to an
the world and get the
uilders want is early
ited our property say it
uble in regard to tra
ocks of any desired
d mass, with every
and some heretofo
NY
Los Ange'es
Los Angeles Offi
The
San Franci
Chronicle
Ramona Book St
516 South Broadway
Home 1975
Advertisements and
Subscriptions Rec
W. H. HINCKLEY
20 Years in C
ETH WITHOUT
Reliable Dentistry
Modest Prices
EXTON

HEARTS
N BY ROOT.
d Ovation Given
in South.
y Entertained in
Park.
Development of
Republic.
ARD C. BUTLER.
ESPONDENCE OF THE TIMES.]
EXICO, Oct. 1.—Secretary
worker. He has done
not do; he has con-
and has a warm spot in
of her people. The reason
the spontaneous and popu-
exerted to the American
State, which began to be
as soon as he crossed the
Laredo and was continued
entrance into this city, last
unprecedented ovation to a
to go to find. Months be-
fore, the Mexican peo-
ple singularly inspired and
confidence in South America.
prepared, therefore, to greet
and his speeches, since arriv-
have emphasized his popular-
newspapers have united in
terms of admiration over the
and policy of the Secretary
and personality.
he is the key-note of pop-
Mexicans and Ameri-
cans because they pos-
sess form of government, the
material provisions and the
and aspirations.
United States was a greedy
1847, when it took nearly a
from Mexico, or almost half
territory of the younger brother,
with a gallant and generous
1848, when, issuing from
fratricide Civil War in human
history, helped Mexico to defeat
France. This act has never been
forgotten by the Mexicans, and never
will be. When Secretary Seward
died in 1872, he found the coun-
trymen most sincere.
Moment of gratitude towards
which has helped to bury the
memories of 1847. Then, too, the
people kindly toward the gov-
ernment of the United States because
the greatness of the American
people at this capital. When the
American government, several years
ago, sent an Ambassadorship here,
it was highly appreciated by
the first appreciation has been
shown by the conduct of Ambas-
sador H. Thompson, who
in diplomatic task a well-
balanced, common sense of a
gentleman and the true American
COMPARISONS.
Secretary Seward came to
1869, the dust and débris
which had not been brushed
aside of modern methods.
No electric lights, no
pavements or
buildings, to say
steel and cement con-
struction. The new $1,000,000 opera-
house was followed, in 1879,
by one who, thirty-eight years
before followed by Secretary
Root looked upon a city torn
with strife, a city in which men
lived and cats while defend-
ing the conservative army.
Mexico in poverty.
Mexico with scarcely
The number had in-
creased by the time Grant
left office to a republic of
and 15,000,000 people.
Eight years the Mexican
has probably spent in
There were
obsequies for even Gen. Grant
are nearly 12,-
almost 2,000,000 chil-
Diaz had the fore-
sight to make education
among the Indians.
Mexico had only one
railroad miles, aside
from those in Yucatan. There
are now 12,000 miles
Mexico had 1000 miles
The new has 50,000
which then amounted to
1907, the total
The value of city and
property has increased from
aside from all
the imports of the
increased from
and the exports
1872, held the bulk
of the trade, the United
States of it now, importing
from this country
etc., and receiv-
worth.
precious metals in
this year it
The assets
of that time were
Not long ago
was quoted as pre-
dicting that the agricul-
figures of would reach
in 1870 probably
but this year
was not only
behind from
dollars a year at
the ports in the Na-
at the command of
cannot be less than
have since then
than in the bonds of
from a heavy dis-
in 1867.
CITY'S GROWTH.
Secretary
and even as Gen. Grant
square
the value of
will not fall
The city had then
and the federal
the value of the
about $170,-
to be taken
the City of Mexico
and the federal
Mexico has been placed
Secretary Root and
The ef-
to make the feel
room was opened
to place
with the State
The meals
served in the mag-
part of the
at Chapul-
which cost
the Secretary Root
to reside in that
Jay Gould,
several mil-
Americans
with camera,
Today Mr. Root captures it with courtesy and with that rare and genial gentleness and chivalry of spirit which make him so many friends.

On October 2 the immense park of Chapultepec was elaborately decorated and a garden party was given in honor of Mr. Root and family.

SPLENDID ENTERTAINMENT.

Gen. Diaz was host on the occasion to 5000 guests. Everything was done on a big scale. The lakes and the groves were decorated with about 10,000 electric lights. These lights, green, white and red, the national colors of the country, were sprinkled lavishly among the trees, and at a given signal were all lighted at once. Behind and beyond the sparkling lake, all alive with light, were the giant ahuehuetes, or cypresses, those monarchs of Chapultepec, some of which are said to be 3000 years old.

The turreted heights of Chapultepec and the embrasures of the Military Academy were suddenly transfigured, as hundreds of cadets leaped to the parapets with tricolor torches. Canoes with Indian boatmen, singing typical songs, filed past the guests. The magnificence of the occasion was heightened by the costumes of the ladies.

H. H. ROGERS, PHILANTHROPIST.

The Standard Oil Official Has Been Generous to His Own Town.

H. H. Rogers, of the Standard Oil Company, portrayed in the magazines as a relentless monopolist, is regarded by the people of his native town, Fair Haven, Mass., as a democratic, public-spirited citizen. A list of his gifts to Fair Haven, printed in the New York Tribune, shows that his philanthropies have been many and generous. In Fair Haven the investigator learns that Mr. Rogers gave more than $4,000,000 for the erection of municipal buildings, the laying out of streets and parks, to say nothing o fthe gifts to poor and needy residents. In 1885 he gave the Rogers School, built at a cost of $100,000, and more recently a new high school building, which cost $750,000. Mr. Rogers decided that it was time they had a new town hall, so he gave $200,000 to build one to replace a dilapidated structure.

As a monument to his daughter he erected the Millicent Rogers Library, costing $350,000. For many years Fair Haven has been avoided at night by travelers because of its abominable hotel accommodations. But the town's benefactor changed this by furnishing $75,000 for a modern hosteiry. Its name is the Tabitha Inn, and it is rented to a manager at a rate just sufficient to pay the taxes on the property.

As a memorial to his mother Mrs. Mary Eldredge Rogers, he built the First Unitarian Church of Fair Haven, and its elegant parsonage, costing $1,000,000. Mr. Rogers has also aided financially the Methodists, Adventists, Congregationalists, and Catholics. He has expended large sums for parks and street trees. He has also served as street commissioner of Fair Haven and manifests a deep interest in the trees and parks. Besides giving Fair Haven its sewer system, he presented the town with its water-work plant.

New Town of Corcoran,

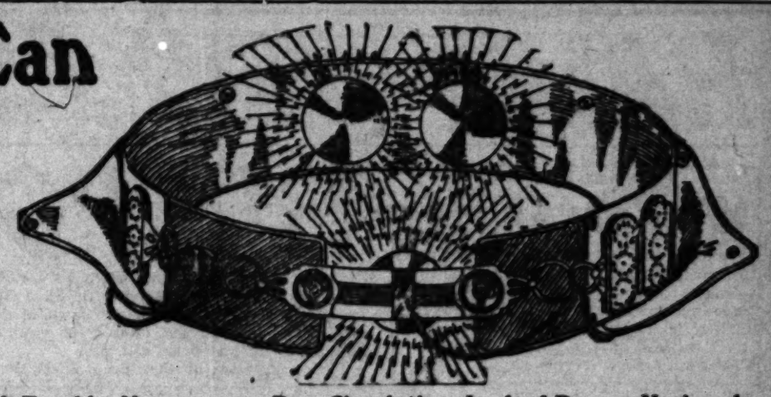
Kings county, Cal. now on sale, surrounded by several hundred thousand acres highly productive land, proven unsurpassed for sugar beets, alfalfa, vineyards and fruit, in one of the best-watered sections of the State. One of the finest fireproof beet-sugar factories now being built there by Pacific Sugar Company. Right in the path of prosperity.

Investigate now.

Security Land & Loan Company, owners, Newport & Milner, general agents, 257 South Spring street.



Men, I Can Cure You With My Electric Belt!



If you suffer from Debility, Rheumatism, Stomach Trouble, Nervousness, Poor Circulation, Lack of Power, Varicocele, Failing Manhood, we can cure you with our natural cure--Dr. McLaughlin Electric Belt with free suspensory.

How many men are suffering miseries for the want of a simple remedy? They do not live; they simply exist. In the faces of thousands can be read the story of a wasted life and blighted hopes; joys and pleasures are unknown to them because their vitality is being sapped. Varicocele, wasting drains, have exhausted Nature's Electrical forces and left them wrecks upon the shores of life. Many have sought in drugs and patent remedies to relieve their mental and physical suffering. They have soothed for a day, or maybe a week falsely braced up, until the effects of the drug wearing off like the momentary bracing of whisky, they sink still lower in vitality, and, with hope exhausted, lose confidence in themselves and their fellow-man and decide to abandon all efforts to recover their power, feeling there is no hope for them. Man, do not sacrifice yourself in this way. Do not endure this living death while Nature holds out to you relief in the form of Electricity—that vital element of which by a life of dissipation you have deprived yourself—tearing down faster than Nature could rebuild. In this great restorative—Electricity—there is life and happiness for you. It restores power to the weak and indifferent; it builds up the weakened system, and by its vitalizing, stimulating cure it makes the blood jump through sluggish veins, increasing the circulation to every part, assisting Nature to carry off the impure matter which clogs up the wheels of life. If you are weak and sick, don't depend on doctors or drugs any longer, but try

Dr. McLaughlin's Electric Belt

The product of years of study, the realization of the fondest dreams of the weak and worn invalid, it is not a toy Belt, but a powerful, life-giving Electric appliance, which is now recognized by the highest and best in the medical profession as the only certain means of restoring power to weak and vital organs. The strength is quickly restored by it and losses corrected. Rheumatic pains are quickly dispelled and all functions of the body developed and made strong. It sends the blood with a gladsome bound through the veins, carrying health to the body and happiness to the heart of the despondent sufferer.

Don't Delay Try Dr. McLaughlin's Electric Belt at once. No matter what ails you, there is a cure for you in Nature's remedy—Electricity. The greatest cures on record have been performed by this famous Belt, and it is recognized today as the greatest remedial agent known to mankind. It cures every form of weakness, restores the life and vigor of youth, cures all forms of Nervous Diseases, Kidney and Bladder Troubles, Rheumatism, Sciatica, Varicocele, Lumbago and many other complaints, after every other known system of medical treatment has failed.

Vigor of Youth Restored in a Night

HOW DOES IT CURE? How simple that is to us! We have studied and developed it for years, and we will explain it to you as simply as we can. Your weakness is like the running down of the steam in the engine. There is not enough power in the nerves to make the physical body go. Nerve power is Electricity. Electricity runs your body just as it runs an electric car, when there is enough power. If the power is short the car don't run. Neither will your body. Now, when you have overtaxed Nature, when you have been dissipating too freely, you have drained away the reserve vitality and caused injury to the nerves and glands which retain the vital force, so that you are now subject to a constant drain of this power. You are losing it fast. You have never regained what you originally lost, and never will until this drain is stopped. We can stop it, and cure. Our belt pours electricity into your impoverished nerves for hours every night. They drink it up gladly, absorb it and retain it. They expand and develop under its powerful influence. They get strong, and the drain is stopped; they grow in size and power daily, your step becomes quicker, and you look into the glass and see a MAN; you are CURED! RESTORED! MADE OVER! and the sun shines gladly upon your future. "The world is mine," you say and the people in it proclaim you a man. So our Belt cures you, and when you pay for it you make an investment which returns you more profit than any that has ever been made by man."

Free Book Every man who admires the perfection of physical strength should read our beautifully illustrated book. It tells how strength is lost and how we restore it with our Electric Belt. We will send this book closely sealed, free, by sending this coupon. If you are not the man you should be, consult us today. Office Hours, 9 a. m. to 8 p. m. Sunday, 10 to 1.

CUT THIS OUT AND SEND IT TODAY. Times-10-13-7

THE DR. M. B McLAUGHLIN CO.,
230½ South Spring Street, Los Angeles, Cal.
Please send me your book for men (or women) sealed, free.
NAME .....
STREET OR BOX.....
ADDRESS .....

Vermont Ave. Square.

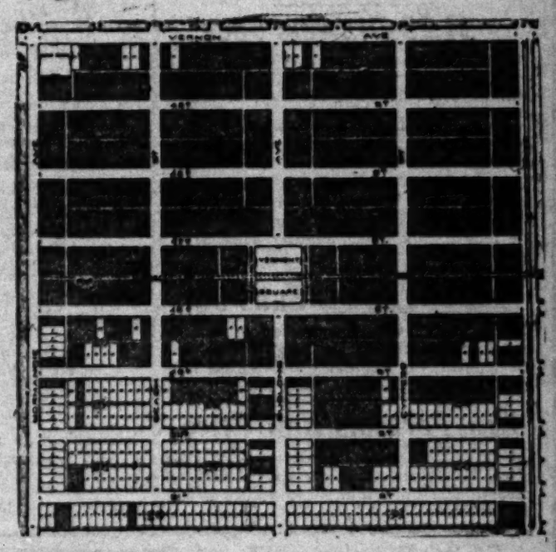
This map shows in black the lots actually sold; but does not show homes erected and in course of construction.

There are more homes now building than in any two tracts in the city.

If you will investigate you will understand the reason.

Call on either of the following agents, or visit the property. Take Grand Ave. cars (direct to tract) carrying sign on top at front---Vermont Square.





S. J. White & Co.
416-417 Pacific Electric Bldg., Main and Sixth Sts. Phones Home F5978. Main 1340.

Wright and Callender Co.
319-323 S. Hill St. Both Phones Exchange 80.

Leo. J. Maguire & Co.
305-306 F. P. Fay Bldg., Third and Hill Sts. Phones: Home 1183; Broadway 4777.

Joseph R. Loftus
528-529 Citizens' National Bank Bldg., Third and Main. Tel. A5518; Main 5518.

C. A. Wesbecher, Tract Agent. Phone West 3557

BIG SALE OF SLIGHTLY USED AND DAMAGED MACHINES

1-2 PRICE



2nd hand machines from $4 up—all makes.
MAIN 2105. HOME F6757.

We have a few improved White Rotary Sewing machines, some slightly used and some damaged, which we are going to sell at half price this week. These machines have been used from one to six weeks. They are just as good as new. The Guarantee on these machines is the same as if you had paid full price. You can't afford to miss this chance to get a machine at half its value. Free lessons in Battenberg and embroidery on the White Rotary Machine (the latest thing out) every Thursday, all day.

White and Domestic Office
557 South Broadway

LADIES
$3.50, $4.00 and $5.00 shoes are selling for $2.00 a pair at the
MAGILL'S SAMPLE SHOE SHOP
Permanently located Fifth floor Merchant's Trust Building, 207 South Broadway—Salesroom 503.

Ramona Acres
Acre home-sites, $300 up. Twenty minutes from business center. "New Tract," every lot a corner lot; cement sidewalks, curbs, oiled streets, telephones, gas and electricity soon available. THE EMERSON REALTY CO., 321-322 Delta Building.

Only $90 and up
WATTS PARK TRACT
$1 Down, $1 a Week. No interest, no Taxes. Free Tickets at Our Office.
ERKENBRECHER SYNDICATE, Ltd., Selling Agent.
122 West Sixth Street.

Corcoran
Early investors get the benefit of $2,500,000 being invested around Corcoran. Townsite on sale early in September. Security Land and Loan Co., owners and developers. Newport and Milner, General Agents, 257 S. Spring St., City.

HALE'S OFFERS THE WEEK'S BEST VALU

HAND MADE

Window Shades

We make them, our facilities are the best for turning out all sizes in window shades—made from best quality shade cloth, mounted on improved Hartshorn rollers. Call or phone and one of our representatives will call on you.

We know how—try us.

THE POWER OF MONEY

Probably no merchandising event on the Pacific Coast has attracted so much attention as the buying and selling of the entire stock (excepting shoes) of the Bon Marche, Le Sage Bros. Co., 430 to 434 Broadway, by the J. M. Hale Co., 107-9-11 No. Spring St. Cold black type really fails to tell the true significance of this transaction. It fails to tell what high class merchandise there is here for you, what up-to-date styles and materials are offered for your choosing. This is positively the best stock of goods in Los Angeles, and think of it, all being slaughtered at half price and less.

This is truly one of those occurrences that emphasize the results of THE POWER OF MONEY.

75c Laces 10

Think of it! All kinds of fancy Oriental Platt Vals., Germany Hand-made Torchon, Silk Chantilly other kinds of fancy wash laces, tions, bands, appliques, medallions White or ecru—1 to 8 inches wide prices up to 75c. All to be sold out in one big lot Monday, the yard .....

10c Apron Ginghams .. 5½c

8 TO 9 A. M.

All colors in checked apron gingham, regular 10c quality, no phone orders, none to dealers; limit 15 yards, Monday, 8 to 9 a.m. at Hale's, yd. 5½c.

75c Dress Goods .. 25c

8 TO 9 A. M. ONLY.

20 pieces of colored dress goods, in mixtures and plaids, light and dark shades, 38 to 46 inches wide, regular 75c goods, Monday, 8 to 9 a.m., only 25c. (Limit 8 yards.)

Hale's Good Goods

107-109-111 North Spring St.

50c Lace Curtains 21c

Monday morning only, lace curtains, white or ecru. A big assortment of excellent patterns, limit 2 pairs, no phone orders; regular 50c curtains, each 21c.

19c Handkerchiefs

8 to 9 a.m. only.

Monday at the opening hour [illegible] plain white, hemstitched, embroidered trimmed handkerchiefs, formerly sold each. No phone orders, none to dealers. 8 to 9 a.m. Monday each.....

Corsets Half Price



All the corsets from the Bon Marche are included in this half price sale. Sizes in some instances are being broken, but the selection is still very good. All styles in long or short hip, high or low bust, thoroughly well made and bound.

$2 Corsets....98c
$3 Corsets..$1.50
$5 Corsets...$2.50

75c Corsets 59c

One of our best and newest styles—"Monarch." Medium high bust, straight front, made of extra good quality Coutil. Our regular 75c corsets Monday 59c.

Women's Knit Underwear Almost Half

25c VESTS 12½c.

Fine white ribbed cotton vests, low neck, sleeveless, lace yoke or plain. Bon Marche price 25c, Monday, at Hales, each 12½c.

50c Vests 39c

Women's white ribbed cotton vests, low neck, sleeveless, hand crocheted yokes, perfect goods, beautifully finished; Bon Marche 50c vests, Monday at Hales, each 39c.

$1.25 Drawers 98c

Women's drawers, ribbed, of white mixed wool, French band, ankle length, Bon Marche $1.25 drawers, Monday, at Hales, each 98c.

$1.25 Combination Suits $1

These are new goods offered Monday at a reduced price. Cream ribbed cotton combination suits, high neck, long sleeves, ankle length, silk finish, regular price $1.25, Monday $1.00.

Misses' Combination Suits 50c

Cream fleeced cotton combination suits in misses sizes, high neck, long sleeves, ankle lengths, our regular 65c suits, all new goods; special, Monday, each 50c.

ALL SUMMER Parasols Half Price

Choice of any parasol in our store at half price, Monday; all colors and white; an exceptional opportunity to secure a fine parasol cheap.

Women's Suits from the Bon Marche at Almost Half



$15.00 Fall Suits $7.50

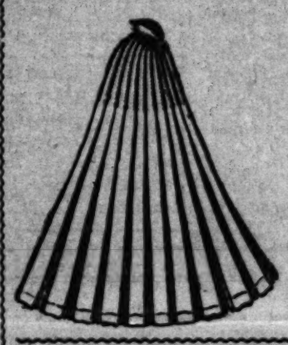
Just about 20 of these suits to sell Monday at $7.50. They are the Bon Marche $13.50 and $15.00 suits and are correct in style and equal to any $15.00 suit in town; some plain colors, a few novelties, checks and stripes; choose Monday, at $7.50.

$22.50 and $25.00 Suits at $14.95

These are the newest styles out this season, Prince Chap, semi-fitted and tight fitting models and some loose box effects. All excellent materials, broadcloth, serge, novelty checks and stripes, satin lined coats; full plaited skirts, with folds; regular $22.50 and $25.00 suits, at $14.95.

$35.00 and $37.50 Suits at $25.00

Rich looking, stylish, and beautifully tailored women's suits, positively the best suits you ever saw for the money; every suit made to sell for $35.00 and $37.50, and would be good value even at those prices. Your choice of about 50 suits in all colors and styles; silk lined coats, long or short, with wide skirts trimmed with folds, $35.00 and $37.50 suits, Monday at $25.00.



$6.50 Fall Skirts $4.95

New Fall skirts, of all wool Panama in black and blue; also gray worsted skirts, new and stylish, skirts that have the same style effect as higher priced skirts. A big lot for tomorrow's selling, $6.50 values at $4.95.

$8.50 and $10.00 Skirts $6.95

These are from the Bon Marche, and their best selling numbers; some of these are trimmed with silk bands or straps of same materials—all colors in all wool chiffon Panama and worsteds, $8.50 and $10.00 values on sale Monday at Hale's, $6.95.

$1.25 Shirt Waists 69c

New, fresh and clean, of fine sheer lawn and madras, up to the minute in style, long or short sleeves, nicely trimmed or plain tailored. Come early for them, as the lot is limited to about 10 dozen.

$1.25 SHIRT WAISTS MONDAY 69c.

$2.00 and $2.50 Shirt Waists 98c

New fresh Madras waists, arrived at the Bon Marche just a few days before we purchased their stock, newest fall style, some severely plain tailored, very dressy, trimmed with large pearl buttons. Also fine lawns in great variety; see these $2.00 and $2.50 waists, Monday at Hale's, each 98c

Crisp New Undermuslins---Bon Marche Stock at Nearly Half Price

35c Corset Covers 25c

Women's French shirred corset covers trimmed with narrow lace insertion, lace and embroidery edges, Bon Marche 35c covers at 25c.

75c Corset Covers 50c

Fine nainsook corset covers, French shirred style, elaborately trimmed with dainty laces, all nice and fresh, Bon Marche 75c corset covers at 50c.

$1.25 Cambric Skirts 98c

Women's cambric skirts, deep lawn flounce, four clusters of fine hemstitched tucks, wide dust protector underlay, Bon Marche $1.25 skirts Monday at 98c.

$2.50 Muslin Skirts $1.75

Fine muslin underskirts, lawn flounces, clusters of hemstitched tucks, nine-inch embroidery ruffle underneath dust protector, Bon Marche $2.50 underskirts Monday at $1.25.

75c Muslin Drawers 50c

Women's drawers, of extra fine quality white muslin, trimmed with clusters of tucks and embroidery, Bon Marche 75c drawers Monday at 50c.



Muslin Drawers 30c

A lot of muslin drawers with cambric ruffles, hemstitched hem, several styles, a big lot we want to close out Monday, all extra big value, choose from the lot at 30c.

$1.25 Night Gowns 75c

Women's good quality muslin or nainsook gowns, Mother Hubbard and chemise styles, trimmed with lace, embroidery and ribbon, an exceptional bargain, Bon Marche $1.00 and $1.25 gowns at 75c.

Children's 35c Aprons 19c

Children's checked gingham aprons, pretty colors, piped with white, ages 2 to 6 years, Bon Marche regular 35c aprons, Monday at 19c.

Big Special in Children's Dresses Less Than Half Price Monday

$3.50 to $5.50 Values $1.98

A big lot of stylish dresses for girls from 8 to 14 years, made of Chambray, Percale, Poplin, Linen and Madras, in Princess, Buster Brown, Russian Blouse, and Peter Thompson styles, made with plaited and gathered skirts, trimmed with embroidery, lace, ribbon and piping; Bon Marche $3.50 to $5.50 dresses. Monday at Hale's Children's Department, choice..... $1.98

50c Fancy Ribbons

All silk ribbons, fancy plaids, Dresden effects, 4 to 6 inches wide, Bon Marche 50c ribbons Monday, yard

$4 Long Kid Gloves

16-button real kid gloves, all white, tan, brown, green, navy, oxblood, never sold for less than beautiful quality, Monday at pair $3.25.

75c Silk Chiffon

All silk chiffon, 45 inches wide, white and colors, formerly sold at 75c, Monday at Hale's only, yard

Big Savings on Small Investments

25c Espey's Face Cream .....
25c Nail Files .....
15c Box Shell Hair Pins.....
20c Bottle Florida Water .....
10c Sea Water Pearl Buttons.....
35c Set Men's Pearl Vest Buttons.....

Skirts Cut, Fitted and Basted Free

From any material in stock, 50c per yard; any style, fit and all work done by competent

$2 Dress Goods

Fancy dress goods, in plaids, in light and dark shades, all materials, Bon Marche regular $3 values, Monday, the yard 98c

$2 Black Dress Goods

20 pieces of fine black goods, and cheviot, in plain, stripe weaves, Bon Marche best $2.00 day at 95c.

$1.25 Taffeta Silk

27 inches wide, extra heavy taffeta, lent assortment of colors, the quality, Bon Marche $1.25 75c.

$2.00 Dress Nets

44 inches wide, all silk dress champagne, brown, light blue, black, Bon Marche $2.00 goods

$1.25 Blankets 97c

11-4 size, close fleecy nap, white, tan and gray; finely finished. Bon Marche $1.25 Blankets at 97c.

$3.00 Blankets $2.25

The new Elderdown Blanket, closely corded, soft fleecy face; warm and comfortable. Bon Marche $3.00 Blanket. $2.25.

Wool Blankets

Mixed warp, heavy weight, silk band ends.

Bon Marche $6.00 Blankets.....$4.46
Bon Marche $6.75 Blankets.....$4.95
Bon Marche $7.25 Blankets.....$5.45

$2.00 Comforts $1.50

Full size comforts, made from fine white sheet cotton, silkoline covering. Bon Marche $2.00 comforts, $1.50.

$2.50 Comforts $2.00

About 125 of these to sell tomorrow, extra weight, finest snowflake white cotton filling. Bon Marche $2.50 comforts, $2.00.



Special Rug Sale

Three-ply Duchess All-wool Smyrna rugs; best wearing rug made. A regular $3.00 rug. Special Monday, $2.10.

$3.50 Axminster Rugs $2.45

27x56 inches, best quality, new patterns, our regular $3.50 rugs. Monday at $2.45.

$4.00 Robe Blankets $295

Double faced heavy weight, all colors. Bon Marche $4.00 Blankets, $2.95.

Bon Marche Linens: Sheets, Pillow Cases and Bed Spreads At About Half Price

60c Table Damask 45c

Bleached or unbleached table damask, 60 inches wide, dots and floral patterns. 60c damask at 45c.

$1.35 Table Damask 75c

72 inches wide, silver bleached damask, all linen, pretty patterns, regular $1.35 damask at 75c.

$2.25 Red Table Cloths $1.25

Oil boiled Turkey red, table cloths, all good patterns; regular $2.00 and $2.25 cloths at $1.25.

$3.00 Odd Table Cloths $1.75

2 yards square, table cloths, all pure linen, big range of patterns; regular $3.00 table cloths at $1.75.

$3.50 Table Linen $2.50

All linen table cloths, 2 yards square, floral and conventional patterns; regular $3.50 table cloths at $2.50.

55c Linen, Yard 29c

For Monday, 20 pieces of pure suit linen, regular prices 45c and 55c; Monday, yard 29c.

20c India Linon 10c

Fine sheer quality, for waists and dresses; regular 20c quality, Monday only, yard, 10c.

$9.50 Damask Sets $6.50

One fine all linen table cloth, 2 yards square and one dozen beautiful napkins to match, Bon Marche price $9.50; Monday, $6.50.

$10.50 Damask Sets $7.25

Table cloth 2x2½ yards and one dozen Irish linen napkins to match, beautiful patterns; Bon Marche price $10.50; Monday only $7.25.

$11.50 Damask Sets $7.75

This cloth is 2x3 yards, napkins of large size to match. All pure linen. Bon Marche price $11.50; Monday only $7.75.

$12.50 Damask Sets $9.50

2x3½ yards table cloth, beautiful satin damask, napkins to match. Bon Marche price $12.50; Monday $9.50.

$15.00 Damask Sets $9.75

2x4 yards cloth of extra fine double satin damask, one dozen napkins to match. Bon Marche price $15.00. Monday, only $9.75.

Don't Forget the Babies

85c Embroidered flannel 49c. All wool, suitable for children's skirts, soft finish, embroidered in eyelets, shadow and scalloped work. Bon Marche 85c goods; Monday at, yard, 46c.

25c Organdy 10c

A limited quantity of colored organdie, beautiful patterns for evening or party dresses; regular 25c organdies at 10c.

12 1-2c Chambray All Colors—6 1-4c

LUXURY LACE CURTAINS FOR LESS THAN THE COMMON

Phenomenal Price Cutting of Lace Curtains

Our immense stock of lace curtains must be moved and tomorrow will see made in this stock.

All small lots of lace curtains, ones and two pair lots, offered third off.

$5.00 Arab applique curtains, some very choice patterns, Monday, pair, $3.69.

$6.00 Arab Renaissance Curtains, $4.89.
$7.50 Arab Point Duchesse curtains at, pair, $5.90.
$10.00 Brussels Point Lace curtains, special Monday, at pair, $6.95

$8.50 Portieres $4.65

Mercerized repp portieres, with rich tapestry borders, some [illegible] values up to $8.50, Monday only, at Hales, pair .....

$5.00 Couch Covers $2.95

Handsome Oriental couch covers, in a big range of beautiful [illegible] regular $4.00, $4.50 and $5.00 couch covers, Monday at Hales, each

Paris Modes Patterns 10c

Newest and best, the only pattern that allows for seams 10c

Hale's Good Goods

Sheet
AND LABOR.

Los Angeles Sunday Times

Part III—8 Pages.
MEN AND DEEDS.

YEAR. SUNDAY MORNING, OCTOBER 13, 1907. On All News Stands, Trains and Streets. | 5 CENTS

NDAY, OCTOBER

ALUE

c Laces 10c
of it! All kinds of fancy
Platt Vals., German Linen
ade Torchon, Silk Chantilly
inds of fancy wash laces,
ands, appliques, medallions
or ecrus—1 to 5 inches
up to 75c. All to be closed
ne big lot Monday.

19c
andkerchiefs 5c
8 to 9 a.m. only.
at the opening hour ladies'
ite, hemstitched, embroidery
handkerchiefs, formerly sold
phone orders, none to deal-
8 a.m. Monday each.

c Fancy Ribbon
ribbons, fancy plaids,
effects, 4 to 6 inches
50c ribbons Monday,

ng Kid Gloves
real kid gloves, all
n, brown, green, navy,
never sold for less
quality, Monday at

Silk Chiffon 39
chiffon, 45 inches wide,
colors, formerly sold
day at Hale's only, yard

Savings on S
Investments
's Face Cream
Files
hell Hair Pins
Florida Water
Water Pearl Buttons,
ten's Pearl Vest Butt

rls Cut, Fitted
Basted Free
material in stock
yard; any style, fit
done by competent

Dress Goods
goods, in plaids
d dark shades, all
Marche regular $1.
nday, the yard 98c

ck Dress Go
f fine black goods,
t, in plain, stripe
Marche best $2.00

5 Taffeta Silk
ide, extra heavy taffe
ment of colors, the
n Marche $1.25 silk

Dress Nets $
ride, all silk dress
brown, light blue,
Marche $2.00 goods

E CURTA
COMMON
Price C
Curtains
d and tomorrow will
pair lots, offered
hoice patterns;
$6.90.
onday, at pair, $7.
es $4.65
rs, some fringed,
ers $2.95
beautiful patterns,
Hales, each

Hale

Dr. Himmelbaugh
Dentist
South Ramona
ring Block
th Reset ON New Guaranteed Plates
ny unsatisfactory plate you may be unfortunate enough to
ll for a
SLIGHT EXPENSE
ake you a new tight fitting plate, using your old teeth placed on a
-date saving considerable expense. Of course I have new
I will make for you a plate correct in every detail. Talk,
and look your best. Progressive dentists assert that
th are a necessary adjunct to perfect digestion, and I acquiesce
ment, but I want more. Why appear hideous and unnatural
few dollars? I can do for you what I have done for others.
ny girl loses her beauty because of such teeth. Have all
ones filled, either gold or porcelain. Get the prematurely dark
out. Look as handsome as nature intends for you to look.
ld crowns for front teeth, solid gold crowns for back teeth,
$5.00



en Stung—Yell!
garment is *cut*—so that your clothes *can't* shrink—*can't* curl—*can't* pucker up and *can't* lose their shape and style after you wear them a few days or weeks.
Dampness—rains—perspiration or hard usage can't destroy the style permanence of Kaufman "*Pre-Shrunk*" Garments because the goods—the fabrics—*stay* the way they look when you buy them.
But the *only* process which can *accomplish* this result—the result you *pay* for—the result in long-lasting style which you *should demand*—is the exclusive *Kaufman "Pre-Shrinking" Process.*
Why pay a *fancy price* for a suit or overcoat when at $12. to $30. *Kaufman Garments* give you the same *style* and *shape permanence* and *long wear?*
Insist at *any* dealer's on seeing *Kaufman's Trade-Mark Guarantee* to *you* on every garment.
Our Prices range from $12. to $30. Most people can be suited in Kaufman "Pre-Shrunk" Garments
$15. to $18.
Ask Kaufman Dealers for the *New Kaufman Fall and Winter Style Book.*
—Most interesting to read,
—On "*Pre-Shrunk*" *advantages.*
—Or, write *Chas. Kaufman & Bros., Chicago.*

THE HOLMES PATENT SELF-AIRING
SAPPEARING BEDS
a folding bed. Not a wall bed.
ated by a child easily.
most sanitary bed ever made.
ratio connected air-chamber receives the bed.
ace consumed and large closets given.
It will revolutionize building," say leading architects.
expensive than inferior beds.
ished and can be moved anywhere.
perfect for apartments, hotels, dormitories, residences.
comes entirely up-to-date without it.
ake more room on same floor space than any other bed.
re planning a house, see our Beds.
ybody delighted who is using Bed.
ing porch bed also. Display room.
erican Disappearing Bed Co.
671-681 Pacific Electric Building
PHONES: Home F-4026, Sunset Broadway 1405.



figure over Worth's cre-
in Paris this season,
ular stress is laid on the
fashion" of the skirt
fitting over the hips.
ch much except with the
petticoat. Reduces the waist line:
ring top. Elastic waist-band
ts without ruffling
ll flounces of good sateen to
$2 to $13.50.
"Novena" at good
ers. Look for the
ark on the waist-band.
ly you, write to
Ave., 811 Arch Street, Philadelphia

PLAYS WITHOUT WORDS.

THE FILM SHOW BOOM IN LOS ANGELES AND SOME OF ITS MORE VIVID RESULTS.

BY HARRY C. CARR.



The development of an industry in Los Angeles, or the moving picture movement.

SAVED!

The Associated Charities explains that it has no ambition to annihilate the fascinating moving-picture shows in Los Angeles.

The arrest of a couple of blonde ladies—proprietors of a 5-cent theater in Sonorastown—was for quite another purpose.

Their offense was admitting some dirty-faced urchins, not yet 14 years old—merely a sort of Curfew proposition.

The film shows are actually the most interesting theatrical problem of the day.

The film show may be said to be a loose bovine, liable to charge in almost any direction—capable of almost anything—or of mere extinguishment.

During the brief course of its career as a Los Angeles amusement, the moving-picture show has completely changed its character three times; and now seems to be entering on a fourth change.

In its present status, it is, at once, an almost unmixed good, an atrocious evil—and a source of much humiliation to every one born in America.

Its evil is simple; it teaches crime.

But its good—. For the first time in the world, the poorer and uneducated American people have a peep at real French art. Through the picture film, those of us who speak no French, learn why Rejane is better than Leslie Carter, why Jack London limps after Guy de Maupassant.

Our humiliation lies in seeing our raw, cheap, vulgar, aimless pictured melodramas displayed alongside the swift artfulness and grace of the French melodrama.

In short, we come to the conclusion that we Americans may be great for designing thrashing machines and devising get-rich-quick schemes, but that art was left out of us.

To be convinced of this, you must go to a moving picture show.

The "film theaters" are scattered along Broadway and Main streets. The people who patronize them are of such varied quality that you could tell at once, if brought in blindfolded, in just which particular film show you were enjoying life.

From Chinese and Mexican audiences by the Plaza, they progress to crowds where the women wear the new hipless corsets and get up in the middle of it and walk out, if bored.

Perhaps the quaintest of them is on Main street near the old Pico House; and we might as well go to that.

It shares the building with an undertaker. Hidden back of the white screen upon which the pictures of dancing ballet girls, and wedding festivities are flashed, is the horrible room where the dead are "laid out;" but of course the audience does not know that.

It's a little squalid, narrow hall, filled with rows of chairs. Along the wall, at mathematically regular intervals, are grease spots where delighted spectators have leaned their enraptured heads.

At the back of the hall is a cracked old piano which lets out the most diabolical noises that ever assailed the ear of man. It plays "popular" songs about two years after they have ceased being popular.

When the other theaters are playing "Mariuchi at Coney Island," this old piano is wheezing out "So Long Mary" in the cadence and time of a funeral dirge. It never stops. Poor old joyless drudgery piano.

At intervals around the walls are hung notices.

"Se Quitan El Sombrero Y No Se Fuma."

"Favor de Quitarse el Sombrero no Fumar Y no Decir Malas Palabras."

Nearly all the spectators are either Mexicans or Chinese or Japs.

The pictures, however, are just the same as at the other theaters; for the films are passed from one to another. Hipless corsets and flabby no-corsets see the same scenes and dilate with the same emotions at opposite ends of town.

No concessions are made to nationality in the box office, for the girl who sells tickets is made in the exact mold of the girls who sell tickets at the other theaters. It seems that a special species of female must have been created for the special purpose of selling tickets at 5 cent theaters. They are all pink and white and round and near-blonde and of a supercilious blasé nature.

The peons come in from the cheap lodging-houses near. They are of the lowest type. They have heads that rise to a peak in the middle and foreheads about an inch broad. They laugh prodigiously when some is pictured as doing some simple and childish thing like falling into a wash tub. When some one is stabbed or a horse falls in a bullfight, gored to death, their thick lips almost seem to make the sipping noises of a man drinking a luscious draught.

The Chinese are different, dignified, self-contained men with slender graceful hands. John comes shuffling with two or three Chinese girls paddling along in his wake—a great family treat. Chinese are devoted to picture shows. They have a quick intelligence that the pictures appeal to. They would probably be as fond of other theaters if they understood the language. The Chink girls giggle and are much ashamed when the ballet girls come onto the screen in tights.

Americans, who have been, from childhood, going to theaters and seeing half-clad women, little imagine the shock that an oriental woman must feel at such an exhibition.

Japs, occasionally with women and more often without, are frequent visitors. And newsboys used to haunt the places until the City Council, at the request of the Juvenile Court Committee, drove them out.

It was for violating this ordinance that the women were arrested in Sonoratown last week. For some reason fewer and fewer children are seen at the theaters of late—even with parents as they are privileged to go. The picture shows are becoming "grown up."

The first "crime picture" thrown on the screen makes it plain why children should be kept out. The police claim that several crimes in this city have been directly traceable to these pictures.

It should be stated that the moving pictures, as given in these days, principally represent the following equivalents:

The travel essay or sketch.
The melodrama and farce.
The dime novel.
The "crime films" are simply the old-fashioned dime novels in picture form.
They should be suppressed by the police.

THE BAD ONES.

The train robbers, of which there are legions of films, aren't very harmful because train wrecking isn't a tempting crime.

The harm is done by such films as these:

Enter a beautiful girl into a jeweler's shop and asks to see the jewels. A tray is spread out before her. She is chewing gum. As the jeweler turns to get more gems, she quickly jabs her wet chewing gum down onto a diamond, and, like lightning, fastens it under the edge of the counter. Later, she returns, after the excitement following the loss has died down and gets her chewing gum and the diamond. That is frankly and atrociously immoral, because it suggests to very ignorant men a clever crime that they never would otherwise have thought of.

The delighted laughter that greets her success proves the harm done.

There has been another on exhibition during the past week, showing a crook masquerading as a policeman and burglarizing houses under the noses of unsuspecting citizens.

But not so much sermonizing.

The really interesting films are the little melodramas, showing how differently the French and Americans develop an idea.

The American melodramas, as before indicated, frequently have a vulgarity that disgusts. The French, even in the rawest, have a piquancy that fascinates.

A perfect type of the melodrama manufactured by the big picture company on this "side" is the one called "The Seminole's Revenge."

A very tall person, who is obviously a cheap actor, is dressed up like a story-book Indian. He looks about as much like an Indian as he does like a ham. The villain, much to the relief of the audience, kills a most objectionable "bratty" little white boy for whom the Injun has conceived a violent and ridiculous love. Hence he trails down the villyun and slays him with an enormous knife, held in a way that no sane person ever yet held a stabbing weapon.

The whole thing is as palpably a fake as "Broadway After Dark." It's cheap and silly.

The French equivalent tells of the revenge of a Sicilian on the despoiler of his home.

Instead of the raw childishness of the American version, it is filled with the little touches that make art; the little daughter of the Sicilian brings him food, and is followed by the police, to the undoing of the father she had come to save. The acting is as unconscious as life—even to the child, whereas the American drama was full of stagey poses and punk heroism.

In the American version, there were almost no ideas, merely the rush of the man hunt and the thrill of the kill. The French was filled with swift little touches.

There is an American melodrama called "Convict 999," but there is a French called "The Two Orphans."

There is a "Du Barry," played by a Leslie Carter, who yells like a Comanche Indian and breaks the scenery; but there is a Du Barry, played by a Rejane, who scarcely raises her voice.

There is a "Lady Macbeth," by an American Nance O'Neill, who squalls like a stock train laden with agitated pigs; there is a "Lady Macbeth," by Modjeska, who tears your heart out, but who strains your ears to hear what she says.

Perhaps the most striking contrast is in the "comics."

One American comic now on exhibition is called "The Trials of the Newly Married." It makes one sick with ennui and disgust. It begins with a lame attempt to make a farce of a sacred ceremony, borders on the indecent in the bedroom scene, and is disgusting in the finale, which consists mainly of two fools getting chimney soot on their faces and sitting on red-hot stoves.

The French comic on exhibition is a perfect satire.

RED TAPE.

A hungry artist is seen in the act of committing suicide. A peasant rushes to warn the nearest official, who hurries to the place, takes one look, and hastens off to inform his superior. This official, in turn, investigates and hurries back, informs the gendarme, who rushes out for a look at the form hanging from the tree, and hurries back for the sergeant. The sergeant has a look, and hustles back for the captain. And so, with the procession constantly growing, until at last some sort of dignitary, who corresponds to our Coronor, arrives. He runs out to the scene in the woods, at first in an unofficial capacity, and sees the suicide really kicking from the tree. Convinced, he runs home and puts on all his official regalia, sash, sword, chapeau, etc., and stalks out to rescue the unfortunate young man, who, of course, is dead by the time he gets there.

No mere words ever said such a withering thing about red tape.

All the French films, of course, are not so good, and the American are not all bad, although, as a general rule, those made on this soil have crude faults.

The convincing thing is that the mixed crowd in the 5-cent theaters seems every whit as much entertained by the good French melodramas as by the poor American ones.

Put that in your pipe and smoke it, authors of "Broadway After Dark," or the "Convict 999."

It's action and "go" they want, not bad plays, particularly.

Of late, a new turn has been given to the picture shows. It was said earlier in this article that the whole character of picture shows has changed three times during the last few years.

It began with mere scenes that were not prearranged—such as marching regiments, panoramas from moving railroad trains, Emperor William reviewing his guards, President McKinley at Canton, hurdle races.

The next step was little prearranged dramas, that began with crude ideas, such as a supposed quarrel between a man and his wife, and developed to these little picture playlets—which are legitimate children of the pantomime.

Lately, a combination of the two ideas seems to have come in. They are using the old panoramas of the first stage of the picture business, combined with the play idea.

The "Revenge of the Sicilian," for instance, was set in surroundings of surpassing beauty and picturesqueness.

Pictures of the old Alhambra in Spain are helped out by figures of Moorish warriors, with long, Arab muskets, veiled woman. On just such a river rampart as that where Carmen met Don José, are other cigarette girls and other young officers.

THE FUTURE.

The future of the moving picture machine is a theatrical problem.

Some theatrical men believe that it will prove a serious competitor of the vaudeville. They suggest the time when the phonograph will work with it, and the best act of the newest New York comic opera will be flashed on the screen and sung out of the phonograph.

Others, and probably these are right, say that the picture machines have hit their highest notch.

TOP NOTCH.

VERY HIGH PRICE FOR ORANGES.

EXCEEDED RARELY IN HISTORY OF GOTHAM MARKET.

Heavy Influx of Grapes Has no Effect on Consumption of California Yellow Balls—Navels from Storage Richly Rewarding Far-Sighted Dealers.

(SPECIAL CORRESPONDENCE OF THE TIMES.)

NEW YORK, Oct. 8.—California oranges made a grand showing during the week, and sold for $3 for 200s and $7.37½ for 216s. These figures have been exceeded in only a few instances in the history of the orange business in New York. This record shows that New York is still buying oranges and is paying for them liberally.

The heavy influx of grapes from both California and Spain might be expected to cause some reduction in demand for oranges, but such, apparently, is not the case. The market is strong and active and the trend of prices ever upward.

Fortunately for oranges, there has been no competition with peaches, this season, the peach crop having been a failure everywhere.

Good navel oranges are coming from cold storage and are being sold at very high rates. The scheme of placing the best procurable fruit in cold storage when it can be bought at a low price during the height of the season is proving one of the most profitable ventures in orange dealing. Those who were far-sighted enough to go into this extensively are reaping a rich reward. Next year the quantity stored will be much greater.

The Fruit Auction Company has a new salesroom and offices at the corner of Washington and Franklin streets right in the midst of the fresh-fruit district, and it ought to obtain more business than they ever had before. E. L. Goodsell, head auctioneer, was presented with many beautiful floral offerings upon the occasion of the opening of the new rooms, and made a record sale of grapes.

The exchange is working hard to correct some of the abuses in the handling of foreign grapes, and is now attempting to do away with scattered barrels. A committee is at work on the problem. It is something which adds to the expense, and does not benefit the importer in the least.

The chief point of interest to those engaged in handling California fruit is the fact that foreign buyers are always in trouble about something. The foreign fruit business engenders more strife and leads to more "shady" transactions than all the other business enterprises in the food district together. There is some hope that this matter will be satisfactorily adjusted soon.

Congressman Sulzer of New York has had some exciting experiences this summer cruising among the ice floes off the coast of Siberia in a gasoline boat. He and three companions crossed Bering Strait in a gasoline boat owned by two fur traders, and visited a number of Esquimaux villages above East Cape.

HOROSCOPES OF PROMINENT MEN.

No. II—Gov. Gillett.

BY M. J. BOUTELLE.

James Norris Gillett, lawyer, legislator, and now Governor of the sovereign State of California, was born at Viroqua, Wis., September 10, 1360, on which day Uranus was in the sign Gemini, Venus and Jupiter in Leo, Saturn, Mercury and sun in Virgo, moon in Sagrittarius, Mars in Capricorn, and Neptune in Pisces.

Gov. Gillett has an excellent physical constitution, and is strongly equipped with those qualities which tend to the continuous maintenance of good health, the enjoyment of all things which fall within the range of the physical senses and the sustaining of existence to advanced years.

MENTAL EQUIPMENT.

His mental equipment is strong and excellent in character, and it has sustaining qualities that render him capable of close and continuous mental exercise and grant a capacity and liking for detail and particulars that is infrequently found among men who have attained to high positions.

He is independent, forceful, incisive, assertive, intuitive, tactful, considerate, methodical, quick to see a point of advantage, and not neglectful in appropriating it; generous, social and approachable, a good and enjoyable companion, yet possessed of decision and firmness sufficient to make him impartial, just, and, if necessary, severe, as occasions or circumstances demand.

His nativity is, in all principal respects, an exceptionally strong one, and with strength it embodies much more than the average amount of good fortune and those innate elements which tend to elevate man above the station and circumstances of birth, bring positions of power and emolument, and keep the individual so constituted in situations of prominence.

VIBRATIONS.

Fortunate and unfortunate influences, as a rule, strongly prevail in the nativity of Gov. Gillett, but in certain periods of his life the scale of fortune takes a descending direction, and in such times the vibratory influences active are more or less discordant and inharmonious. He is now closely approaching one of these periods, and the vibrations of the near future will run directly along the lines of public affairs and matters of large financial importance and the tendency of present and future acting influences is to adversely affect him in affairs related to corporations and the administration and investment of public funds.

He has a trustful nature, and, above deceit himself, he naturally does not look for misrepresentation and unfair dealing on the part of others. He will be for three years to come more than usually exposed to harm through what others may do.

OUTLOOK.

The next coming five years, though strong and fortunate in many respects, are in others sensitive and critical, and this period will have large influence on his general future, and will also test him as a man and as to his ability to successfully deal with affairs of large importance.

Aside from the disturbing conditions of the near future, the outlook for coming years is, in general respects, favorable and significant with large possibilities.

He is sure to be associated with important enterprises of a business character, to be in close touch with political and public concerns, and to be yet further honored with public positions.

HIS SIGN.

The sign Virgo, under which Gov. Gillett was born, bears important relation with nature in its physical respects, with lakes and rivers, mountains and forests, and these significations argue for the close association of the Governor with those enterprises which relate to irrigation, reclamation and the improvement of the public domain.

The people of California should see to it that Gov. Gillett is kept in the public service, either State or Federal, and in the latter, position as minister to some one of the countries bordering on the Mediterranean, or else a South American State would admirably fit his capabilities and conditions.

In the year 1920, the influences in his nativity will be strongly favorable, and if in that period California is looking for a man to put forward for the attainment of the Presidency of the republic, they can put the Governor's name prominently on the list for a winner.

Pasadena, Cal.

RAILROAD NOTES.

The Erie Railroad and its controlled lines carried 56,196,153 passengers between March 1, 1906, and July 31, 1907, and not one of them was fatally injured.

While the gross earnings of the Chicago, St. Paul, Minneapolis and Omaha Railway increased $1,091,559 last year, the net earnings decreased $319,490. The surplus for the year was $754,342, which permitted the payment of a 7 per cent. dividend, and left an additional 2.6 per cent. in the treasury.

The Missouri, Kansas and Texas Railroad increased its surplus earnings from $1,653,088 in 1906, to $3,652,311 in 1907, and consequently increased its dividend on preferred stock from $360,000 to $30,000. The balance of $3,162,311 is equal to 4.90 per cent. earned on the $63,300,300 common stock outstanding. The president reported that the company is unable to properly handle all the business offered.

The Canadian Northern Railroad expended last year $8,000,000 for additional equipment, rolling stock and improvements.

Before the Boston and Albany road was absorbed by the New York Central, it was the best-equipped and operated road in New England. Its condition has now fallen so low that the Railroad Commissioners are asking its management to keep their promises of several months ago and put the road into shape to properly accommodate its business.

Henry M. Flagler, who has been building the Florida East Coast Railroad, announces that construction work will cease on January 1 because of the tightness of money.

The operation of the 2-cent fare law in Missouri is reported to have cost the railroads of that State $1,500,000 during the past three months. The railroads propose to fight the law, and will present their statements to Federal Judge McPherson at Kansas City about October 15.

The people of Ohio will probably ask the next Legislature to repeal the 2-cent rate law. The dissatisfaction is the result of the railroads taking off many trains that had been made unprofitable by the new law.

VICTORY OF SCIENCE.

CLEARED THE PATH FOR THE BIG CANAL.

Col. William Crawford Gorgas Says Yellow Fever Is Almost an Impossibility in Former Home of Mosquito, and Predicts a New Paris.

BY JAMES B. MORROW.

[SPECIALLY CONTRIBUTED TO THE TIMES.]

NEW YORK, Oct. 5.—Creative and imaginative energy is north of the frost line; lassitude, torpifying at times as an opiate, is south of it.

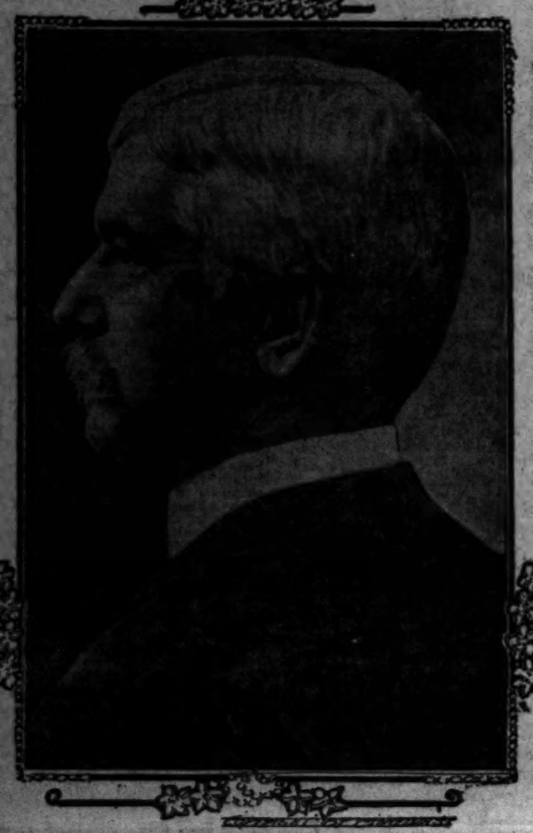
Exactly so, yet one of the most famous students of the tropics says it is not unlikely that civilization will transfer its capitals, its talents, and intelligence, to the hot countries.

A new Paris, a new Berlin, a new Vienna, a new London, and another New York! Surely, a bold and dramatic conception for the centuries.

Mosquitoes, winged lances of the water tipped with death, drove the French from Panama. Behind a terrified nation in the delirium of flight were millions of lost money and the bones of innumerable men.

Very naturally, when the United States bought the ruins of De Lesseps's canal, with its ghastly edging of skeletons in long trenches, there were many who believed the infernal regions had been annexed, together with an enormous graveyard for fresh wrecks of human sacrifices, not to mention American pride and treasure.

But, something tremendously important had happened in Cuba. Yellow fever, a little group of doctors had learned and proved, was neither contagious nor infectious. On the contrary, a single known and distinct kind of mosquito transmitted it from man to man. The war with Spain, costly in life and dear in all other respects, brought that great truth into the definite knowledge of science.



Col. W. C. Gorgas.

MADE HAVANA HABITABLE.

An Alabama physician, a surgeon in the army, transformed Havana, pestilential and terrible, into a safe and habitable city. Men and steam shovels are digging in Panama today because Col. William Crawford Gorgas with the necromancy of a concrete fact, fortified by his personal experience in Cuba, has made yellow fever improbable if not actually impossible in that part of the world. Moreover, this modest, silent, and distinguished doctor and executive has fought and defeated malaria, the very worst of all jungle diseases and the malady which has deadened both body and mind in vast areas throughout the United States.

Nine years ago Col. Gorgas was an inconspicuous human unit in the sum total of a necessary but unnoticed department of the American army. He was a post surgeon on the plains of the West and Southwest, attending soldiers in time of peace, together with the wives and children of officers. Since then his brilliant achievements in sanitation have made him eminent at home and abroad, and written his name into the permanent records of medicine. He it is who believes civilization may migrate toward the equator.

"I think it has been shown," he said to me, "that white men in the tropics can be protected easily, and without much cost, against yellow fever and malaria. Both diseases are spread by mosquitoes. Yellow fever is frightful, because it kills, and does it quickly. Aside from its physical effect, therefore, it seizes upon the imagination and by the terror of its name increases its power to work death and demoralization.

"On the other hand, malaria, being not so surely and speedily fatal, occasions less fear, yet, as a matter of fact, causes more incapacity than all other tropical diseases combined. If there were no way to control yellow fever and malaria, the hot countries would be left to the inertia of the ages and the blacks who inhabit them. The way being found, however, the tropics can be made more healthful than the temperate zones, and also very much more profitable for the labor and enterprise of the white man.

WILL LEAD THE NORTH.

"The first thing a farmer does when he moves into our northwest is to build a warm house, that he and his family may not freeze in winter. The climate is stormy and cold, and he takes sensible precautions against it. But if he goes into the south, where the summer is eternal, he is careless about himself and his surroundings. He can sleep under a tree, if it is necessary, and eat of its fruit when hungry. So, when he doesn't die from some violent disease he becomes dull and indolent, which means that the lethargy of the tropics—malaria, as I believe it to be—is in his blood, and that a mosquito, its spittle loaded with parasites, bit him. Stop malaria and in my opinion, the South will be more robust and aggressive than the North.

"There is torrid weather in the temperate zones, as well as elsewhere. I have suffered more discomfort in Dakota, where the temperature was 112 degrees for several days at a time, than in Panama, and sometimes I walk in the sun from breakfast until supper. I don't even carry an umbrella. I did so at first, but, like all the others who go there, soon left it behind. Six thousand white laborers and 4800 American civil engineers, mechanics and clerks are employed on the canal, and are as healthy and energetic as they would be at home. A day's work in Panama is no less with them, so far as I can see, than would be a day's work in the United States. Taking all these matters into consideration, it is my belief that within two or three centuries, tropical countries will be filled with white men, and that civilization, as in the beginning of the human race, will have its centers somewhere else than in regions made harsh, unprofitable, and dangerous by ice and snow."

"Have you suffered from any of the diseases against which you have been battling?"

"Yes." Col. Gorgas replied, in the affability of manner and the mellifluous accent of the South. "I had yellow fever at Fort Brown, in Texas, during my first period of service as a surgeon. It was because I was an immune that the government ordered me to Cuba during the war with Spain."

APPOINTED TO CHINESE HOSPITAL.

"How did you get into the army?"

"Through a combination of inherited predilection and personal necessity, I fancy. My father was in the army before the Civil War. Going with his State, he became a general and officer of ordnance under the Confederacy. I was graduated from the University of the South, at Sewanee, Tenn., of which he was president, and then came to New York and attended Bellevue Hospital Medical College. While a member of the house staff of Bellevue Hospital I had an opportunity to go to China and take charge of a hospital there—a missionary enterprise of the Presbyterians. I recollect that I was to receive 900 taels a year if married and 600 taels if a bachelor. That was in 1880. Times were not as prosperous as now and I was in need of money. However, when I found that I could become a surgeon in the army, with the rank and pay of a second lieutenant, I concluded that $123 a month at home was better than an indefinite number of taels in China.

"I was immediately sent to Fort Brown, the Brownsville at the mouth of the Rio Grande, which has been considerably in the newspapers of late, where I remained four years. Yellow fever came over the border of Mexico and I was one of its victims. For eighteen years I served in Florida, Texas and Dakota as a post surgeon. A doctor in the army is a general practitioner, and is supposed to know how to pull teeth, operate for appendicitis, and treat all kinds of diseases. If he is in a thinly settled region, he is called night and day by farmers, who sometimes appear to believe his knowledge also includes live stock as well as women and children."

"In 1898 you were sent to Cuba?"

"Yes; to the base hospital at Siboney, where luring our campaign against Santiago and afterward all the soldiers seriously ill were treated. Then I went to Havana and had charge of the yellow fever wards at Las Animas Hospital. Afterward I was made sanitary officer of the city."

"When was it finally determined that mosquitoes caused the spread of yellow fever?"

THE YELLOW FEVER THEORY.

"The theory was first brought to the notice of the medical men in 1881 by Dr. Carlos Finlay, a practicing physician in Havana. He never abandoned his position, but was unconvincing because he failed with his proof. When Maj. Ronald Ross, of the British-India medical service, after infinite labor and exposure to danger, discovered that the parasite of malaria was transmitted from one person to another by the bite of the anopheles mosquito, the theory so long maintained by Dr. Finlay was thought to be worthy of investigation. Until the year 1900 it was the belief of medical men that the yellow fever germ was spread by contact; that the clothing, etc., of those who had the disease was infected, and that the parasite itself required foul conditions for its culture and development.

"Havana was then the earth's worst sink-hole for breeding the plague, and the harbor into which had poured the sewage of centuries seemed to bear out the belief that filth caused yellow fever. It was known, however, that flight baffled the disease; that a garrison of troops, for instance, could move away and not carry the infection with them. At Fort Brown we took the soldiers to high ground and stopped the epidemic almost instantly. But that was a scant fact on which to work, yet it was suggestive if nothing else. The mosquito theory had been rejected by a board of physicians, but the authorities in Washington decided to have it thoroughly investigated again by other qualified men. The discovery of Maj. Walter Reed and his associates followed—a discovery as brilliant, perhaps, as any in the science of sanitation or the preservation of health.

DIES IN THREE MONTHS.

"It was found that the female stegomyia mosquito biting a person in the early stages of yellow fever—during the first three days of the malady, in fact—became infected, and in from ten to twenty days, but not before, the germ could be transmitted to some one else. Indeed, it was declared finally that the disease could be spread in no other way. The whole history of the stegomyia mosquito was worked out. It lived in or near the houses of man, was born in the clear but stagnant water of barrels, buckets, jars, pools and cans, remained near at hand, and died in three months, but, singularly enough, not so the parasites which made it so mortal to human beings. But the larger proof, a test of the truth upon an entire city, remained to be given. First, however, we lost three lives by a process that was similar in principle to vaccination. We thought the bite of an infected mosquito might result in a mild form of fever, to be followed by complete immunity thereafter. But the theory broke down, and we turned to the mosquito itself—its destruction and exclusion from persons having yellow fever.

"There were 25,000 houses in Havana near which or in which female mosquitoes could deposit their eggs. Besides, there were hundreds of persons ill with the fever who were being bitten, and thus were sources of infection to thousands of others. Well, we screened the city, poured petroleum on it, spilled its dead water, smudged it with sulphur, and stopped the epidemic."

"What did you learn about the yellow-fever germ?"

"Nothing; it has never been found. We have filtered the blood of patients and caught everything but the organisms of yellow fever. They are too small to be seen under a microscope, and no filter has been found that will hold them. Blood that has been filtered is just as dangerous as it was before, and by actual test has caused yellow fever."

"Are there stegomyia mosquitoes in the United States?"

"Millions of them. They are found almost everywhere in the South, and are indigenous as far north as Norfolk, Va. There was a terrible epidemic of yellow fever in Philadelphia during the year 1793, and occasional outbreaks have occurred since in our northern latitudes. The supposition is that in each instance infected stegomyia mosquitoes got away from their geographical range in some accidental manner and thus brought the disease. You must remember that mosquitoes do not originate either the germs of malaria or yellow fever. They become inoculated from biting human beings. All they do—and they do it thoroughly—is to scatter the poison they obtain from man himself. Stegomyia mosquitoes are native in India and the Philippines, but the yellow-fever organism has never been taken into those countries, and, therefore, that particular kind of mosquito is no menace to life or good health."

MYSTERY OF THE FEVER GERM.

"Where did the germ come from, in the first place?"

"You might as well ask me about the first cat or the original bullfrog; it is an animal parasite, and there our knowledge ends. Whence the germ came we know not. Whither it goes is entirely a matter of mosquitoes of the right sort. Yellow fever was an unknown malady in Europe before the discovery of America. The Indians around Vera Cruz in Mexico are supposed to have suffered from the disease in the time of Montezuma. The early Spaniards of the West Indies are thought to have had it. Consequently, science has concluded that the original habitat of the germ was in the Western Hemisphere."

"Are the mosquitoes in the northern part of the United States dangerous to health?"

"The anopheles are; they carry malaria and thrive North and South, wherever there is stagnant water. I am sure that much of the sickness in many sections of this country can be followed straight back to mosquitoes as the disseminators of the malaria microbe. However, the microbe, as I said before, does not begin with them. Man accuses the mosquito, whereas, the mosquito might justly accuse man. It was once believed that the turning up of new ground let loose the miasmatic bases of the earth, and that ague and other malarial diseases were absorbed in some manner from the atmosphere.

"Now, the truth is, that 1000 perfectly sound men can work in an excavation or can build a railroad among swarms of mosquitoes without developing a single case of malaria. But let some one with the organism in his blood join them, and in a very short time many will be ill with chills and fever. In the early demonstrations of the truth of the mosquito theory an Italian near Rome, who was suffering from a bad case of malaria, was bitten by an anopheles. The mosquito was put in a bottle and taken to England, where there is no malaria, and permitted to bite a healthy young man. In a few days the Englishman clearly developed the usual symptoms of malaria, and the microscope showed that parasites were feeding on the red corpuscles of his blood. As in yellow fever, we know how the malaria microbe is transferred from one human being to another, but the history of the microbe itself is an unopened book."

"What protection is there against it?"

PROTECTION EASY AND CHEAP.

"Screens in doors and windows and the drainage of all wet places near at hand. The malaria mosquito is a resident of the country, living in marshes and stagnant pools close to barns, sheds and houses. He scarcely ever travels more than 200 yards from the place in which he was born. He may have been hatched in a rain-water barrel under the eaves or in a quiet little puddle near a spring. He is a wiggler when he leaves the egg and must come to the surface of the water for air. Pour a little petroleum in the barrel or puddle and the wiggler, finding it impossible to get his nose above the oil, drowns. At small expense and with comparatively little trouble, almost any farmer or resident of village or country can make himself and family proof against malaria.

"It is now possible for white men to live and work on the Isthmus of Panama. How was that great achievement accomplished?"

"Largely by fighting mosquitoes. We found a strip of country ten miles wide and forty-six miles long, with a considerable settlement at each end and almost twenty-five hamlets between. We followed the methods which had rid Havana of yellow fever, of a scourge that had been epidemic for 150 years. We stopped the fever in sixteen months, in the city of Panama alone, where each house was fumigated three times; we burned 100 tons of pyrethrum, 200 tons of sulphur and large quantities of other disinfectants. Four hundred men were engaged in the work. Ninety-eight per cent. of the West India negroes who came to dig the canal had malaria and the parasite was found in the blood of 70 per cent. of those persons whom we examined at random.

"While we fought the yellow-fever mosquito with chemicals and screens, we destroyed the breeding places of the malaria mosquito, drove him back several hundred yards from our camps and villages, put wire netting into the houses, and advised every one to take three grains of quinine daily. I think I am justified in saying that we have we destroyed control. Our death malaria under rate among Americans last year was less than four persons in 1000, and we have 4000 men and 1200 women and children strung along the zone from Panama City to Colon."

(Copyright, 1907, by James B. Morrow.)

To Cure Cold in One Day

Take Laxative Bromo Quinine Tablets. Druggists refund money if it fails to cure. E. W. Grove's signature is on each box. 25c.

ANNIE OAKLEY

The World's Greatest Lady Rifle Shot

uses and recommends

NEWBRO'S HERPICIDE

THE ORIGINAL REMEDY THAT KILLS THE DANDRUFF GERM

"Traveling as I do continuously, I have been troubled a great deal with dandruff and falling hair, and until I tried Herpicide I never found a remedy that was satisfactory.

Herpicide is a delightful preparation that fulfills the claims made for it, and no lady's toilet is complete without it. I highly recommend it to my friends."

(Signed) Annie Oakley.

It is certainly significant that Miss Oakley, the celebrated rifle shot and theatrical star, who has travelled so extensively abroad, should choose Newbro's Herpicide as the most efficacious toilet remedy for the scalp. No one will doubt her opportunity to choose the best and those who have seen the natty and winsome Miss Oakley, will not doubt her power of discrimination in matters of this sort.

Newbro's Herpicide is a scientific germicide and prophylactic for the hair and scalp. It destroys the germ or microbe that causes dandruff, itching scalp and falling hair, after which the hair will grow as nature intended, except in cases of incurable baldness. Extraordinary results sometimes follow the continued use of Newbro's Herpicide.

If your hair is dull, brittle or lustreless, don't wait until it begins to fall, but save and beautify it with Newbro's Herpicide. In addition to its wonderful medicinal qualities, Newbro's Herpicide is the daintiest and most delightfully refreshing hair dressing available. The first application proves its goodness. Try it.

Herpicide contains no grease, it will not stain or dye.
STOPS ITCHING OF THE SCALP INSTANTLY

At Drug Stores—Send 10 cents in stamps to The Herpicide Co., Dept. N., Detroit, Mich., for a Sample. Guaranteed under the Food and Drug Act, June 30, 1906. Serial No. 915.

NOTE—If any druggist suggests a substitute, walk out of his store and send the advertised price direct to us. We will immediately express the Herpicide direct to your door, all charges paid.

THE HERPICIDE CO., DETROIT, MICH.

For Sale at all drug stores. Applications at prominent Barber Shops.



FOREST CULTIVATION.

THE FORESTS OF GERMANY.

GOVERNMENT DERIVES AN ANNUAL PROFIT FROM TIMBER.

The German States Practice Systematic Tree Cultivation; About One-fourth of German Soil Has Been Adapted to Foresting—Effect on Evaporation Is Also Studied.

Consul William C. Teichman of Elbenstock, in the following report shows how the public forest reserves in Germany are made to yield splendid returns:

Official figures recently compiled by the Saxon government for the year 1906 demonstrate a net revenue of $2,126,037 obtained from the cultivation of 442,105 acres of governmental forest land, an area of which 424,246 acres represent land covered with trees or soil designated for rotational foresting. The total area of the kingdom of Saxony amounts to 5789 English square miles, of which almost one-half is covered with private and governmental forests. The State Treasury places the latter as its highest revenue producer after the State railway, and exceeding the income from all other sources, taxation included. The total quantity of timber cut during the year is estimated at 1,231,473 solid cubic yards, 210,947 cubic yards representing wood used for fuel only, and 1,020,526 sold for all other purposes. To this must be added a yield in brushwood, cut and sold for fuel use principally, of 190,415 cubic yards, raising the total quantity of timber and brushwood cut and sold in 1906 to 1,421,887 cubic yards, for which the sum of $3,374,355 was obtained, which amount was still increased by additional revenue from the leasing of meadows, hunting privileges, and other rights to the total of $3,482,616.

Deducting from this total figure the cost of forest cultivation (with salaries and wages of the entire service included,) amounting to $1,357,579, the net profit of $2,126,037 was added to the State Treasury in 1906. There is nothing unusual in this result, as the ten preceding years show equally high figures, a few slightly exceeding the revenue of 1906, others being lower to a very small degree. The same comparison applies to the area cultivated and timber obtained in ten years.

Similar results have been achieved in other German States by systematic forest cultivation. Nearly 50,000 square miles of German soil, representing about one-fourth of Germany, have been adapted to foresting, the value of the wood gained therefrom being estimated at $60,000,000 a year. In all the German States revenue for the State Treasury is the paramount consideration in determining the species of trees to be planted on government land. Formerly the deciduous tree varieties were planted in preference to the needle-leafed kind. The principal demand for the former was for fuel purposes. However, since coal has replaced the deciduous tree in this respect the price of such wood has fallen accordingly. On the other hand, that of the needle-leafed steadily rose until today it has become more profitable to plant the latter. This rise is largely due to growing industrial demands for this variety of wood for raw material.

The connection of forestry with irrigation has been studied in Germany for years. One authority on the subject, Prof. Ebermayer, has conducted extensive experiments, with the result of estimating that evaporation of soil water in forests amounts to 35 per cent. less than outside of them. While the forests do not create water springs, they feed and sustain them, in addition to the preservation of soil, moisture resulting from protection against drying winds and rays of the sun. Wherever forests are absent drought, storms and sudden floods can create conditions less frequent in well-forested countries.

The climatic influences of forests have been extensively investigated in Germany. For the last forty years the governments of Germany, Austria and Switzerland recorded observations at their forestry-meteorological stations which as yet have not proved any material influence of the forest upon the climate of its surrounding territory. The only fact established by these investigations has been that the temperature of the atmosphere under the trees in the summer averages from one to three degrees C. (from two to six degrees F.) less than in the air outside of the woods. During winter time it is the same for both, and that the mean for the entire year shows only seven-tenths to eight-tenths degree C. less for forest temperature than outside. The temperature of the forest soil was found to be from one to three degrees C. lower during the entire year. The evaporation of free water surface in the woods was calculated to be 50 to 60 per cent. less than on non-forested soil. These are the only substantial facts thus far ascertained by these scientific researches, so far as climatic effects are concerned.

The hygienic value of forests is unquestioned in Germany, their richness in ozone and dust-free character being highly beneficial to health; hence their cultivation in the neighborhood of cities.

Fat Folks.

I reduced my weight fifty pounds, lost three inches, waist six inches and hips nine inches in a short time by a guaranteed harmless remedy, without exercise or starving. I will tell you all about it. Inclose stamp. Address Mrs. L. T. McFadden, Call 197 South Rowan avenue, mail box 73, Station L, Los Angeles, Cal.

7% Bonds

In Amounts of $100 Up

THE STATE LAW guarantees the safety of these bonds.

They open to people of moderate means a safe investment that pays a clear net seven per cent.

You can buy them in amounts from $100 up.

Interest is payable semi-annually.

We collect it for you, keep the bonds in our fireproof vaults, if you wish—both without charge.

Consult Our Bond Department or Write for Booklet

Merchants Trust

Paid Up Capital $500,000

207-209-211 Broadway

The Ordinary Savings Bank

That makes loans on lands and bonds is perfectly safe, but is small to the depositors. If you can make twice that sum in a co-operative Bank, that loans all your money on lands and contributes all the profits to you, is it not common sense to put your savings in a Co-operative Bank? Think it over without fear, banker, and you will bet more interest on your money and more security.

THE CONTINENTAL BUILDING AND LOAN ASSOCIATION

6%

Is a Co-operative bank and pays 6 per cent. interest on deposits.

Home Office, San Francisco

Los Angeles Office, 129 South Broadway

(Assets $3,000,000)

Porcelain In Dentistry



You can't detect our fillings from the natural tooth. Our porcelain Crown and Bridge Work backed with gold that does not show, makes it durable and lasting. Our work is the best and guaranteed. Price is consistent with good work.

Over Drug Store
Front Rooms 202-3-4

Dr. W. F. McCuddy

Furniture
core at the
DISCOU
A. B. WILM
644-646

White
Sewing
M. G.
All k

"Staying in Business" Sale

This "Staying in Business" sale is a protest against the furniture dealers who are advertising "Selling Out" and "Closing Out" sales. You know that these announcements are put out to mislead the buying public—these dealers are not going out of business—they do not intend to. Yet they would have the public believe they are. That the stand we have taken in regard to this dishonest advertising is appreciated and commended is shown by the tremendous business we are doing. The furniture buyers are coming to this store because they know our business to be legitimate. Here you get a square deal.



No. 219

$15.00 For This $19.50 Chiffonier

This is a very handsome chiffonier in light mahogany finish. Four large and two small drawers; beveled French plate mirror—pattern or oval shape, swell top drawers. A regular $19.50 chiffonier. In this sale at $15.00.

$17.50 Chiffonier for $12.50

Another big value is No. 101-22—a chiffonier with a very fine French mirror and swell top drawers, oak finish. Regular price $17.00. Now $12.50.



No. 109½

This Table Regularly Priced at $19.75 $26.50

A very handsome dining room table that extends to 6 feet, full quartered and polished—oak finish, 44-inch top with carved claw feet. Very massive center pedestal. Regularly $26.50. In this sale $19.75. This is a good one.

$27.50 6-ft. Extension Table $22 (No. 54½)

$25.00 8-ft. Extension Table $20 (No. 185½)

This Reed Rocker

Worth $5.50

$3.95



No. 53

Reed rocker with full roll arms, large and roomy, well braced, a unique design. Regular price $5.50. Special in this sale at $3.95.

$6.75 Reed Rockers $5.50

$9.75 Reed Rockers $7.75

$10.25 for This $16.50 Bed



No. 632

Iron bed with heavy gilded chills, well finished. A good design in a number of new decorations. Choice of three-quarter or full size. Regularly $16.50. Now $10.25.



This $36.00 Steel Range

$29.50

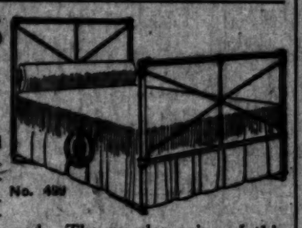
Steel range, large oven, nickel trimmed, high closet. Fully guaranteed. Regularly $36.00. This week $29.50.



This $5.00 Rocker

$4.00 Very handsome solid quartered oak rocker, golden finish, carved arms, spindle back. A bargain at $5.00. Special this week $4.00.

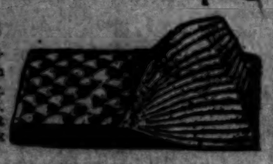
$2.95 For This $4.50 Bed



No. 499

Iron bed in full or ¾ size. Choice of several colors. Very neat design. Gilt trimmed. The regular price of this bed is $4.50. In this sale you can buy it at $2.95. This is an extremely good value. You should take advantage of it.

$11.95 for This $15 Mattress



Imperial felt mattress, covered with fine art ticking. Weight 45 pounds. Regularly sold at $15.00. This week $11.95.

$3.95 for This $5.50 Cot



Sanitary iron cot, fitted with iron springs. Sold in a regular way at $5.50. Special this week at $3.95.

Fourth Prize Winner in Our "Mother Goose" Contest

The winner of the Fourth Prize (a $10.00 Parlor Cabinet) in our Mother Goose Contest is Miss Florence S. Craig, 850 Mallard St. Miss Craig submits the following modernized version of "Old King Cole."

Old King Cole

Prize Poem by Florence S. Craig, 850 Mallard St.

Old King Cole was a merry old soul,
And he loved his home so well,
That he furnished it all, from cellar to hall,
With furniture that was swell.

Then he asked in his friends from all of the ends
Of the Earth, and part of the Moon;
They admired his chairs, his bookcase and stairs,
And ate with his best silver spoon.

"O pray, sir," said they, "whence comes this delight?
Your carpets and rugs are a show."
"I bought them," he said, "with the dresser and bed,
From the EASTERN OUTFITTING COMPANY.
620-626 South Main St.



This $2.50 Dining Chair $1.45

This is an extra good dining chair special. A very handsome chair, oak finish—American quartered. Bannister back, well braced, nicely finished. Regularly $2.50. Sale price $1.45.

No. 353½—Dining chair with half box cane seat. Regularly $3.00. This week $2.25.

No. 522—Full box seat dining chair of solid oak. Regularly $5.00. This week $3.95.

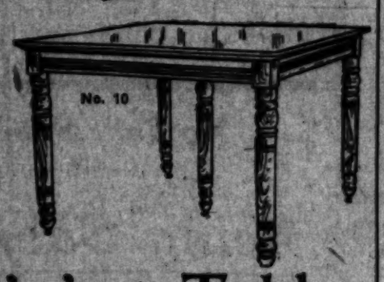
Extra Special

For Monday Only, Oct. 14, 1907

$4.50

For This

$7.50 Dining Table



No. 10

This six-foot extension table comes in oak finish—American quartered. It is a five-leg table—just like cut. The legs are three inches in diameter. As an extra special for Monday's selling we price this table at $4.50. At any other time it is impossible to buy it for any less than $7.50. Remember—you must come Monday for this special.

Watch the Evening Papers For Other Great Specials

During the coming week, we are going to offer one special each day which will be something out of the ordinary. See the evening papers for these great values. It is a chance to pick up fine dining room and parlor furniture at cost or less. You will lose money if you don't take advantage of these specials. Watch the papers.



No. 401

$18.95 For this $30.00 Dresser

Dresser in mahogany, golden oak or birdseye maple finish, full swell front. Pattern, square or oval French bevel mirror. Cast brass handles. A very attractive dresser. Has that quality look. Regularly $30.00. Special at $18.95.

$14.50 Dressers for $10.75 (No. 176-10)

Solid oak dresser with French plate mirror and cast brass trimmings. Full size, four drawers—two large and two small. Regular price $14.50. Now $10.75.



This $42 Sideboard

$22.95

Very fine quality sideboard—full quartered, polished. Beveled French plate mirror—weathered or golden finish. Regularly $42.00. Sale price $22.95.



$6.95 For This $10.00 Couch

This is couch No. 38, corduroy or imitation leather upholstered. Choice of colors—nicely tufted, strong springs. A very handsome piece of furniture. Regularly $10. Now $6.95.

EASTERN OUTFITTING CO.

620 to 626 South Main Street

ADJOINING HUNTINGTON BLDG.

WHAT'S SAID IN SAN FRANCISCO.

(SPECIAL CORRESPONDENCE OF THE TIMES.)

SAN FRANCISCO, Oct. 11.—With five tickets in the field and four candidates for Mayor the average citizen feels that he has not been overlooked in the matter of affording him a wide discretion. The Good Government League deserves the thanks of the community for determining to shelve the old-time spellbinders who draw their inspirations from Washington's Farewell Address as illumined by the Constitution. The league proposes to make a home to home contest with youthful enthusiasts to the front all the time. William Greer Harrison, that grand old athlete who at 75 is as spry as a chick, told me the other day that the league would exact nothing from its candidates except civic loyalty and he is not worried because some of the campaign meetings are to be held in a skating rink called Dreamland.

To rebate or not to rebate, that is the question which has been agitating some of our merchants since Interstate Commerce Commissioner Lane in his investigation has furnished the Federal attorney with enough material for prosecutions to last well on into next year. Our many small shippers have realized that they have been getting the worst of it for years and they propose to do some prosecuting on their own hook. Lane's stay in the city, though brief, was forceful and in a short talk with him he appeared to me as aggressive as he was four years ago when he ran for Mayor against Eugene Schmitz.

The graft prosecutions still have the center of the stage and the main contention this week has been the matter of getting enough trial talesmen to continue the trials. Judge Lawlor has ruled that some new men are needed as jurors and the 2400 who have served in the past deserve a rest. The present grand jury is on its last legs and Abe Ruef, with over 100 indictments to face is wondering whether the next grand jury will heartlessly tear him from his present comfortable boarding house.

A beggar asked a man for 15 cents to pay for a meal and the good Samaritan promptly opened his sack to get some change when the ungrateful mendicant knocked him unconscious and robbed him of $516. The unfortunate man was a stranger in the city and appealed to the police to aid him in getting his money back. All the machinery of the police department was put to work at once but without success, and citizens believe that the patrolmen are getting indolent now that they have returned to eight-hour shifts instead of the twelve-hour watches which Chief Biggy instituted with a great flourish of trumpets last month.

The curiosity of an up-state minister as to the Chinese mode of life will cause some radical changes in our oriental quarter. The divine entered a Chinatown house, thinking it to be a gambling place, and a Chinese woman had him arrested on the charge of taking an ear-ring from her. Judge Shortall promptly acquitted the defendant, preferring to take his word that it was all a dreadful mistake instead of the woman's word that he had robbed her. Now the Chinese Vice Consul insists that the Chinatown of old is a thing of the past and that in the future while tourists will be welcome in the bazaars, restaurants and joss houses, they must not invade oriental homes for mere curiosity, and a strict taboo will be placed on licensed guides who attempt to show strangers faked scenes of Asiatic depravity.

Europe may be beating us in practical aerial navigation if the press reports are to be believed, but we cannot be beaten in the financial booming of flying. For months past an airship company has sold stock in this city for a monster balloon which was to travel to New York in a few hours. The other day it started, somewhat prematurely, but it ended disastrously a few miles down the coast and now the stockholders are wondering if there is anything under the sun in the way of a safe investment.

Not long ago our Bar Association was very angry at Superior Judge J. C. B. Hebbard and proceedings were instituted to have him removed from the bench on the score of drunkenness and incompetency. Hebbard made a vigorous resistance particularly as to the latter charge. For some time nothing has been heard of the case and the other day the judge stopped me on Van Ness avenue, to say that he had fought his opponents to a standstill. He claims to be in better fighting trim than ever before and in order that his enemies may not get a vantage hold on him again he has quit writing poetry.

Lottie Jennie Bothin, society lady, cannot agree with her wealthy husband, Henry B. Bothin, and so she has asked the courts to legally free her from galling matrimonial chains. She complains that he loves books and babbling brooks while she detests them and dotes on the fascinating life of the city. He is fond of children and learned talks on socialism as toned down by esthetics while she cares for nothing but the socialism of society. In the same court a lady of more humble station in life wishes a divorce from her husband because he plays all his money in slot machines and gets drunk three times a day.

PLUTO.

OUR STONE PRODUCTION.

According to a press bulletin of the United States Geological Survey, the production of American stone in 1906 was of the value of $68,378,794, an increase of $2,570,046 over the production of 1905, and an increase of $43,413,565 over that of 1896. That last-named increase is literally gigantic.

The 1906 production classified as:

Limestone	$27,239,242
Granite	13,540,706
Marble	7,562,924
Sandstone	7,147,628
Trap rock	5,796,671
Bluestone	5,021,624

The production in all the classes increased in 1906 over 1905, except in sandstone.

Almost all the producers, especially the small quarrymen, says the bulletin, state that the cost of production was greater in 1906 because of the increase in cost of supplies and in the rates of wages, especially for common laborers. The increased use of cement and concrete also had an important effect on the stone industry.

Pennsylvania, producing chiefly limestone and sandstone, but also granite and marble, reported the greatest value of stone output for the entire country, which was 13.27 per cent. of the total; Vermont, producing granite and marble chiefly, was second, with 11.34 per cent. of the total; New York, with its sandstone, limestone, granite and marble, ranks third; Ohio, producing limestone and sandstone, was fourth; Massachusetts, with granite, marble, sandstone and limestone, was fifth; then follow Indiana, Illinois, Maine, California and Missouri, each with a yearly stone product valued at over $2,000,000.

Massachusetts, exceptionally ranked first among the granite-producing States in 1906, its great increase being due to large contracts for stone for the new Pennsylvania Railroad station in New York City. Pennsylvania led in sandstone and limestone. In marble Vermont led, followed by Georgia and Tennessee.

Considered as to uses in 1906, the largest value ($20,687,625) was in building stone, and the next largest value ($17,467,498) was in crushed stone, used principally for railroad ballast, road making and concrete.

CALIFORNIA'S SHARE.

The 1906 annual report of the California State Board of Trade gives the following as the State's stone product in 1905:

	Quantity.	Value.
Bituminous rock, tons	14,734	$ 48,634
Granite, cubic feet	228,703	262,577
Limestone	.....	273,687
Marble, cubic feet	71,200	125,450
Paving blocks, cubic feet	1,600	124,500
Sandstone, cubic feet	303,177	455,765
Slate, squares	4,000	40,000
Soapstone, tons	200	5,000
Total		$1,463,563

We Are Positively Closing

Barker Bros

415-17 S. Main St. 420-24 S. Spring St.

14 Floors Crowded With **Bargains**

5000 Samples Here To Select From

Card Tables From $3.00 Up To $60.00



Snap prices on every one in our big stock. Whist and Five Hundred will soon be the order of the evening. Get that table you need now.

$18 Whist Tables $9

Choice of weathered oak or mahogany finish frame. Has green baize top and scoring tab attached. Can be folded flat.

$40 Combination Table $28.50

Combination library and card table with reversible top. Frames of mahogany, weathered oak and golden oak.

Tilting Library and Poker Tables all Reduced

Complete poker table on one side and library table on the other. Frames of mahogany, golden oak and weathered oak. A few of the prices:

$50 Tables	$35.00
$55 Tables	$37.50
$57 Tables	$40.00
$60 Tables	$45.00
$100 Tables	$60.00

A McDougall Kitchen Cabinet for Only . . . $16.00

Regular price $20.00. Perhaps you had an idea that you would have to pay more for these splendid cabinets. It don't pay to even consider cheap imitations.

As long as you continue to think that any crude sort of furniture is good enough for the kitchen, your wife will have to do just twice as much work as she ought.

The average woman spends from 6 to 8 hours a day in her kitchen. She can do more work in half the time with a McDougall Kitchen Cabinet.

We have a complete assortment. Prices range in easy stages up to $38.00. The entire line is reduced for this sale.



$15 Craftsman Arm Chair $11.25

A product of the greatest Craftsman Shop in the country. Made entirely of selected oak, weathered finish. The seat is upholstered in Spanish morocco leather. We have the rocker to match at the same price.



$10 Craftsman Arm Rocker $7.65

A pure Craftsman design, executed in selected oak. The finish is weathered. The seat is leather upholstered. We have the rocker to match at the same price. Great snap at $7.65.

Crex Samples Reduced a Third

A Great Opportunity

In every case where we have only the sample left you may have it at a reduction of one-third. It is a rare chance to get a piece or two of this rare novelty furniture at bargain prices.

$13.00 Crex Rocker	$8.65
$13.50 Crex Rocker	$9.00
$14.00 Crex Rocker	$9.35
$14.50 Crex Chair	$9.65
$15.00 Crex Chair	$10.00
$15.50 Crex Chair	$10.35
$17.50 Crex Rocker	$11.65
$18.50 Crex Rocker	$12.35
$18.50 Crex Chair	$12.35
$23.50 Crex Settee	$15.65
$23.00 Crex Swing	$14.00
$29.00 Crex Swing	$18.50



Closing Out All Hall Clocks

Every hall clock in our store is reduced. No room for descriptions, but we show a few reductions—the most interesting feature:

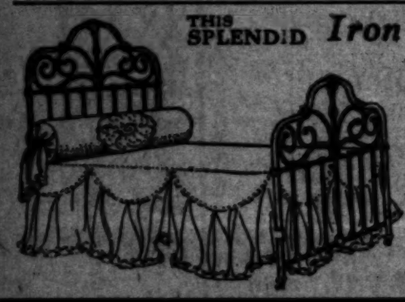
The price list includes everything from the plain Mission clocks to the finest in real mahogany with chimes, calendar, etc.

$27 Hall Clocks	$21.60	$95 Hall Clocks	$75.00
$35 Hall Clocks	$28.00	$250 Hall Clocks	$170.00
$40 Hall Clocks	$32.00	$450 Hall Clocks	$300.00
$45 Hall Clocks	$36.00	$600 Hall Clocks	$400.00
$47.50 Hall Clocks	$38.00	$850 Hall Clocks	$565.00

Closing Out All Hall Mirrors

We make no exceptions. Everyone must go. Prices range from $2.75 up. All sorts of designs and frames in every wood. Mirrors in all high grade beveled plate.

THIS SPLENDID Iron Bed $10



The regular price is $13.50. A beauty in cream and gold; full size; extra heavy posts. We show the exact design on the left. There's a bargain price on every bed.

Fine Parlor Furniture Sacrificed

You can surely find a place for a piece or two when prices are cut from 25 to 50 per cent. and you can select from our beautiful stock.

SHERATON CHAIR—Solid mahogany, covered with dainty English damask. Regular price $50.00. Sale price $25.00

COLONIAL COUCH—Mahogany couch, fiddle back design, covered with green hair cloth. Regular $75.00. Sale price $40.00

PURITAN ARM CHAIR—Solid mahogany, beautiful in its simplicity, covered in green and gold damask. Regular price $63.00. Special price $48.50

HEPPLEWHITE DIVAN—Solid mahogany, shield back, covered with soft green English damask. Regular $90.00. Sale price $60.00

Go-Carts $1.40 and Up

to $43.50 for the elegant English perambulators. Big assortment of the best the country produces. We have just lately received a new supply.

THIS ONE $3.75

Regular price $5.00. Style just as you see it in the picture herewith. Tires are rubber shod, body of good grade rattan. It folds flat and is light in weight.



Niles Pease Furniture Co.

749-751 South Broadway.

Lease Actually Sold — No Fake Sale Here

Big, Well Selected Stock of Iron Beds Being Sacrificed



Vernis Martin and Brass Bed $6.15

Vernis Martin finish, with brass rod and knobs at both head and foot. A splendidly built bed. It's a great bargain in this finish at $6.15. Exact design shown in the picture above.



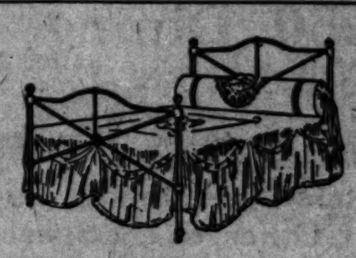
Vernis Martin Iron Bed $10.50

Vernis Martin finish with brass center piece at both head and foot. One of the most popular scroll designs we have in stock. We challenge you to match it at $10.50 in any store.



Green Enameled Iron Bed $5.75

Like the picture above. A design that everybody knows and every factory imitates. This is the original and the price is original too, for the bed has never been sold so low.



$3.50 Iron Bed Marked to Sell at $2.80

We have this one in the full and the three-quarter size, colors green and cream. The post knobs are brass. You can't duplicate this value for $2.80, that's sure.

1/3 Visit the **Bargain Basement** **1/3**

It is the bargain center of the store. Everything reduced at least a third. Odd pieces from every line in the store make up the stock. Don't miss the bargain basement when you come.

Closing Out Macy Sectional Bookcases

The line will be discontinued when we move to the Permanent Store. We now have a full size assortment of sections in all woods.

$4.00 Couch Covers $2.95

Bagdad stripe couch covers. 3 yards long and 60 inches wide, with heavy knotted fringe; good color and design assortment. Big special for Monday only.



$12.75 Enameled Crib $9.50

We show a picture of it on the left. The color is cream with gilt trimmings. It has the drop sides and a sanitary mattress. Our crib assortment is very good now. Don't delay.

$12 For This Combination Brass and Iron Bed—a Snap

All brass but the frame, which is extra heavy iron, enameled in green. The fills are extra heavy brass. This is one of our best bed values at $17.50 and it is certainly a snap at $12.00.



Wooden Beds at Half Price

This means a loss, but we must close them out at once. The $5.00 beds are going at $2.50, and so it goes up the list as far as you like. All woods and plenty of designs.



Only Bona Fide Closing Out Sales Being Held

Three Big Furniture Stores

Mackie-Fredericks Co.

543-545-547 SO. BROADWAY
LOS ANGELES, CAL.

This Lease Sold — *We Are Positively Closing Out*

Buy Dressers Here at a Reduction of 30 Per Cent.



$21.50 Dressers $15.25

Like the picture on the left. This dresser is made entirely of quarter-sawed oak. The finish is golden. The entire front is swelled. It is a dresser we can recommend for any service and is surely a bargain at $15.25.

A Few of the Higher Prices

Only a few from the many, but enough to guide you.

$32.50 Dressers (all finishes)	$32.00
$52.00 Mahogany Dressers	$37.00
$55.00 Mahogany Dressers	$38.50
$57.50 Quartered Oak Dressers	$40.25
$60.00 Mahogany Dressers	$41.50
$61.00 Birdseye Maple Dressers	$42.50
$70.00 Mahogany Dressers	$49.00
$72.50 Birdseye Maple Dressers	$50.25
$82.50 Birdseye Maple Dressers	$57.25



$26.50 Dressers $18.50

Like the picture on the right. Your choice of birdseye maple or mahogany finish. The design is a popular one. We have sold hundreds of these dressers and not one complaint has been made. Note that the top drawer is in the serpentine effect.

$45.00 Dressers $32.50

Like the picture on the left. It is made entirely of selected birch, beautifully grained. The entire front is double swelled. The mirror is heavy beveled plate. We have this same dresser in genuine birdseye maple at $37.50.

Dressing Tables 30% Less

Than our regular prices, which are notably low. We have them in all finishes and in new designs exclusively. No danger of getting an old style for we haven't got it.



EXTRA SPECIAL---Closing Out Portieres

The former prices ranged from $10 up to $15 a pair. This price of $6.75 will close them out quickly. All colors and every pair full size. Borders are tapestry and verona in a good variety of designs. Take your pick Monday at ..... **$6.75 a pair**

Every Piece of Parlor Furniture CUT 30 PER CENT.

Not a single exception to this rule. No matter what piece you select, you save just 30 cents on every dollar. We have a fine, well selected stock that comes from the very best factories in the country. Don't overlook this store if you want bargains in parlor pieces.



$28 Dressers $19.25

Like the picture on the right. The wood in this dresser is selected maple. It is made right. The mirror is heavy beveled plate—not the low grade you get in dressers at this price. See this one sure.

$18 Dressers $12.60

Like the picture on the right. The wood in this dresser is selected maple. It is made right. The mirror is heavy beveled plate—not the low grade you usually get in dressers at this price. See this one sure.

Iron Beds 30 Per Cent Less

Not on one for a leader, but every one in our big stock. We have some particularly good snaps at $3.50, $6.75 and $10.50, but no matter what price you want to pay we have a bargain for you. Now don't fail to see our beds before you buy.



$18.50 Oak Chiffonier $13.75

Like the picture on the right. It is made of solid oak and the finish is golden. You can't beat it for service. Note that the swelled top drawer is divided. We have chiffoniers from $9.80 up.

$32.50 Princess Dresser $22.50

In quartered golden oak and mahogany veneer. With full serpentine front and large oval mirror. This is an exceptional value. Other Princess dressers at bargain prices.

New Lot of Cribs on Sale

New lot of cribs just arrived. We now have some extraordinary snaps at $6.50, $7.50, $9.75, $10.50, $11.50, $14.00, $15.00 and $16.50. Good time to get that crib.



Los Angeles Furniture Company

631 to 635 South Spring

This Is Surely the Time to **Buy**

Prices Never Lower--Choosing Never Better

Correct Craftsman Furniture at Unheard of Prices



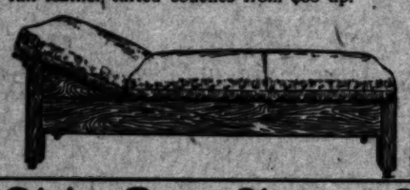
$24 For This Elegant Chair

Made of selected weathered oak. The cushion is made of real Spanish leather and laced. We have the rocker to match at $25.50, and the settee at $44. The former prices were $30, $32 and $55.

You may take this as an example of the reductions we are making in high-grade Craftsman furniture. Our big stock is certainly interesting at the prices we are now quoting.

$60 Leather Cushioned Craftsman Couch $48

The frame is selected quarter-sawed oak, the design as you see it in the picture below. The cushions are real leather and laced. We have full leather tufted couches from $36 up.



$11 Craftsman Rocker $8.85

Stickley product, pure Craftsman in design and perfect in cabinet work. Every stick is first-grade oak. The finish is fumed. The seat is upholstered in Spanish morocco leather. A great bargain.

Big Assortment of Book Cases, Settees Tables Etc.



$4 Mahogany Parlor Table .. $2.95

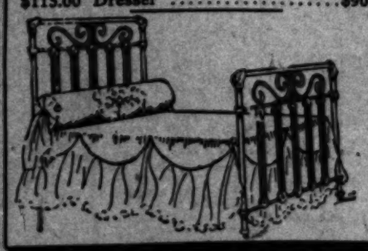
Here is a parlor table that is made entirely of quarter-sawed oak, the finish is golden. The design is clean cut, as you may see from the picture above. Scores of other table bargains. Good assortments in all woods and a good range of prices.

Big Reductions in Odd Bed Room Pieces in Mahogany



We are, of course, anxious to close out these odd pieces first. That's the reason for the tempting prices.

$30.00 Cheval Mirror	$22.50
$30.00 Chiffonier	$23.00
$37.50 Somno	$22.50
$40 Chiffonier	$27.50
$70.00 Gent's Chiffonier	$45.00
$70.00 Chiffonier	$50.00
$95.00 Dressing Table	$65.00
$85.00 Auto Valet	$68.00
$135.00 Dresser	$80.00
$108.00 Chiffonier	$85.00
$120.00 Princess Dresser	$85.00
$115.00 Dresser	$90.00



$20 Brass and Iron Bed $14.75

You can get an idea of the design from the picture. The body is extra heavy and the grill work at both head and foot is brass. The body color is cream.

We are forcing out iron beds so that we may have more room for the display of other bedroom furniture. Every one marked at a bargain price.

All Brass Beds Are Reduced to Close Out Quickly

Dining Room Pieces at Bargain Prices

Odd pieces must go, even if at less than cost. It is too late now to fill in suites. The odd pieces are worth less to us, but just the same to you if you can use them at all.

$25.00 Weathered Oak Serving Table	$16.00
$27.00 Fumed Oak Serving Table	$18.50
$30.00 Fumed Oak Cellaret	$20.00
$30.00 Fumed Oak China Closet	$23.00
$47.50 Fumed Oak China Closet	$30.00
$45.00 Fumed Oak China Closet	$30.00
$53.00 Fumed Oak China Closet	$33.00
$60.00 Weathered Oak China Closet (Made by Gustav Stickley.)	$37.00
$52.50 Fumed Oak China Closet	$37.00
$57.50 Fumed Oak Buffet	$37.50
$70.00 Fumed Oak Buffet	$40.00
$90.00 Fumed Oak Buffet	$65.00
$90.00 Fumed Oak China Closet	$65.00

$15 Book Case $11.25

Comes from the most popular bookcase factory in Grand Rapids. Counting the bottom there are five roomy shelves—ample space for the ordinary family book collection. The finish is mahogany. A bargain at $11.25.



$15 Oak Library Table $11.25

This is a fair sample of the library table bargains. This one is made of quartered oak, golden finish. It is well built and sure to give long service. $11.25 is a mighty low price for it.

Every Library Table Is Marked At a Bargain Price

Every Reduction Guaranteed to a Cent

MINES AND THE MINING INDUSTRY.

IN THE EARTH.

RARE MINERALS, METALLURGY AND CHEMISTRY.

To Correspondents:

This department is not conducted for pay. Its object is to convey reliable information of interest and value to the public, and it is not for the private needs of any miner, collector, speculator or prospector. Correspondents are particularly cautioned to take careful note of the statements and injunctions contained in the paragraphs below.

(1.) Specimens must be small and bear a tag giving name and address of sender, and the nearest post-office—locality from whence the specimen was taken, also the name of it as nearly as the sender knows. Send, also, with the specimen a clearly-written letter briefly describing the find and what the finder wishes done with it. The letter must be properly dated and plainly signed.

(2.) No attention will be paid to anonymous letters or to letters signed merely with initials.

(3.) No examination of samples or specimens will be made in cases where The Times may doubt that the specimens and inquiry are not of public interest. This office does not undertake to perform the work of an assay office.

(4.) Inquiries relative to matters of purely personal interests will not be answered.

(5.) When an answer to an inquiry made or specimens sent appears in these columns, the inquirer will understand that his inquiry does not come within the purview of this department.

(6.) It is impossible to return specimens, as they must necessarily be destroyed or impaired in the process of analysis.

Address invariably, The Times.

Gothite.

KANAB (Utah) Sept. 17.—[To the Editor of The Times:] The piece of iron ore in this package is from the iron deposits near Cedar City. Its peculiar form is a puzzle to me and my associates. We will thank you heartily if you will name and describe it in your "In the Earth" department.

Yours truly, D. T.

ANSWER: The sample is "rhombic; primary form a right rhombic prism; occurs in prisms longitudinally striated. It is frequently found flattened and parallel to the shorter diagonal." (Dirlcow.)

Your specimen is reniform; color, black-brown, and yellow, by reflected light, sometimes blood red by transmitted light. Adamantine in luster. Yellow-brown in streak. Hardness, 5.4. Sp. gr. 4.4, and brittle. Chemical composition hydrated iron peroxide, with approximate analysis: Iron per cent., 84; oxygen, 15; manganese oxide, 1; peroxide of, manganese, 1; water, 11; lime traces. Soluble in warm aqua regia.

Realgar.

GLOBE (Ariz.) Sept. 15.—[To the Editor of The Times:] In prospecting in this section I came across a lead of what I take to be cinnabar. Sample is in this package. Is it cinnabar? Please describe it if another mineral.

Yours truly, M. J. B.

ANSWER: The sample is realgar. Many samples of the mineral have been sent to The Times during the past year from Utah, which were of a different form from yours.

"Realgar occurs in prismatic crystals, streaked longitudinally and shining; also massive, disseminated, investing." Color aurora red, streak orange yellow. Can be marked by the pressure of a finger nail. Concholdal in fracture. Sectile, and becomes negatively electrical by friction. Hardness, 1.4 to 2. Sp. gr., 3.3 to 3.7.

Realgar is made up of, approximately, 70 per cent. arsenic and 30 per cent. sulphur, and thus forming arsenic bisulphide.

Before the blow-pipe it burns with a blue flame, evolving sulphurous and arsenious acid.

"Artificially prepared realgar is used as a pigment, and was also employed by the ancients for the same purpose, under the name of sandarach. The Chinese are said to form cups from realgar, in which they let stand lemon juice, which they afterward drink as a purgative."

Red silver ore is distinguished from realgar by its higher specific gravity and absence of orange-colored streak. Red lead ore is, also, higher in specific gravity than realgar.

By powdering a little cinnabar and mixing the powder with some sodium bicarbonate and then placing the mixture in a glass tube (sealed at one end) with blow-pipe flame applied to the closed end of glass, and contents, mercury (quicksilver) forms in small globules; while realgar powder subjected to the cinnabar test would result in (what is known in chemistry) a mirror being formed upon the glass with evolution of a garlic-like odor; so noticeable in "Marsh's Test for Arsenic."

Stibnite and Smaltite.

FLINT (Idaho) Sept. 13.—[To the Editor of The Times:] I am an old miner and prospector, and send you a sample of ore from a two-foot ledge on a claim I own near here. Is the sample of any commercial value?

Yours truly, D. B. A.

ANSWER: Your sample is a good grade stibnite (antimony sulphide), and carries approximately 6 per cent. metallic antimony, with 17 ounces of silver per ton ore.

It should, and probably soon will, be of commercial value. At present the smelters will pay for the silver contents in the ore, and, as an eleemosynary institution accept the antimony values (?) as an appropriation to their own use.

Near Nampa, and at other points in Idaho are fine deposits of stibnite, some of it as high grade as yours, with silver values up to 800 ounces per ton ore. Mills that cost big money, in building, are standing idle owing to "base metal ores?"

The metallic spring under the Jack-in-the-box of the smelter trust has not, as yet, been thoroughly sprung by the government.

Pyrrhotite.

SAUGUS, Sept. 17.—[To the Editor of The Times:] May I respectfully ask you to give me a description of the sample of mineral I am sending you? It is from this locality.

Yours truly, T. L. O.

ANSWER: Pyrrhotite (a pyrite that can be lifted by the magnet.) Magnetic pyrite "seldom carries less than 2.50 per cent. or more than 9 per cent. of nickel." It is from 3.5 to 4.5 in hardness and is easily distinguished from pyrite by being attracted by the magnet and its inferior hardness. Pyrite (iron disulphide) is 6 to 6.5 in the scale of hardness, and "strikes fire" when struck with a hammer.

Pyrrhotite is: "Hexagonal. Rarely crystallized, in irregular six-sided prisms, variously modified. Perfect basal cleavage. Generally occurs massive and amorphous. Structure granular. Color bronze-yellow, reddish, or brownish; liable to speedy tarnish on exposure to the air; opaque; luster metallic; streak grayish black; brittle; fracture uneven, passing into small imperfect conchoidal." In composition, iron sulphide; iron, 60.95; sulphur, 39.05 per centages, respectively.

Marcasite.

VALDEZ (Alaska) Sept. 3.—[To the Editor of The Times:] Please classify in your "In the Earth" department the specimen in this box. It is from the Copper River country.

Yours truly, B. & A. CO.

ANSWER: The sample is marcasite, a variety of which is known among the mining boys as "white iron." It is "white-speiss yellow" in color. Streak, black; 6 in the scale of hardness; brittle; reniform or massive in structure; tabular, columnar and pyramidal in habit and, often, orthorhombic in crystallization. Sp. gr. 4.5 to 5. Iron disulphide in composition, and with mineralogical chemistry reactions, like pyrite.

Under the term Pierre des Incas was included: "A kind of marcasite, having a brilliant luster, and a color somewhat approaching to tin white, when first found, and bearing the same relation to European marcasite, which is generally of a bronze color, that white gold does to ordinary gold."

The Incas, or ancient kings of Peru, attributed many virtues to marcasite. They wore it in rings and as amulets, which adornments were buried with them after death. Some of these rings and "devil skitters" are said to have been taken from the tombs of princes who had been buried 500 years, and, apparently, without any alteration or change.

The old, ancient mirrors of the Peruvians were made of marcasite and used by the ladies in their time-honored "primpings"—until the reign of the Inca Huaynacapac, who was defeated by Pizarro in 1532."

Quartz Only.

SAN DIEGO, Sept. 12.—[To the Editor of The Times:] I believe that the small white crystal, from just over the Mexican line and near here, is kunzite. Please give me your opinion of it.

Yours truly, D. T.

Hematite.

PIOCHE (Nev.) Sept. 14.—[To the Editor of The Times:] The sample I send you is surely tin ore. It is from "Twin Buttes," Utah. Please name it and oblige. E. W. C.

ARIZONA.

BETTER SIGNS AT CHRISTMAS.

THOUGH MINES ARE SHUT TIGHT, THEY'LL OPEN SOON.

Preparations Under Way for Starting Operations on Much Larger Scale—Coal Found in Gila Canyon at Depth of Eighty Feet—Quality Good and Development Promised.

PHOENIX (Ariz.) Oct. 11.—Though the utmost activity continues in the neighborhood of Kelvin, the mines at Christmas, Final county, are shut down hard and tight. Last winter about 700 men were on the pay roll of the Saddle Mountain Mining Company at Christmas. Now the company employs just five men and one bookkeeper, to keep the pumps in operation and to watch the property. Last Christmas there were at least 1200 people in camp and now there are not more than fifty. Yet preparations are being made for starting up the camp again on a much larger scale, and under more favorable working conditions.

A tunnel one mile long will be pushed to connect with the main working shaft at the 800-foot level, to which depth the shaft will be sunk from its present depth of 800 feet. The tunnel will be double-tracked, and will be equipped for electric traction and for the drainage of the mines. It will cross beneath a number of surface copper croppings, and it is expected to be in mineral nearly all of its length. At its mouth will be built a large smelter, twice the size of the present works on top of the hill, and one and one-half miles distant.

The Southern Pacific is bringing material for an extension of its line up the Gila Cañon from Winkelman to a point where connection will be made with an aerial tramway which will lead to the new smelter site.

COAL AT EIGHTY FEET.

In connection with the working of copper ores in the Kelvin-Christmas district, an interesting discovery was made a couple of weeks ago in the Gila Cañon, a few miles above Christmas, where coal was found at the depth of eighty feet in a seven-foot ledge, much of it of far better quality than known heretofore in the district. The shaft is within a stone's throw of the grade of the Phoenix and Eastern Railroad, and there can be no doubt that its tracks will be extended in a very short time. The shaft has been sunk by a miner named Hanson, understood to be backed by the Saddle Mountain Company.

General Manager Finney and Consulting Engineer Brooks of the London-Arizona Copper Company have been on the company's ground near Kelvin for the past week or so, laying plans for the development of the property and for the building of the great smelter projected.

A fifth payment of $19,000 has been made to J. K. McCarthy of Florence and Mrs. Clara Kinney of Globe on the Bryan group near Kelvin, now known as the Sultana-Arizona mine. Two payments are yet due before next February on the purchase price of $95,000. On this mine, as is the case with the London-Arizona Company's mine, the deposits are of immense size and very near the surface, and it is proposed that much of the ore be handled by steam shovels in great open cuts.

The concentrating plants of the Kelvin-Calumet Copper Company at Kelvin have been put in condition to handle 120 tons of ore a day, favored by the construction of a narrow-gauge railroad to the Madaline shaft of the company.

COPPER; NO GOLD OR SILVER.

On a property owned by S. D. Gardom, near the Gila River, twelve miles east of Florence, has been found a considerable body of ore assaying 20 per cent. copper, but with no gold or silver, a fact considered remarkable, inasmuch as samples from other parts of the mine have shown considerable quantities of the more precious metals.

New machinery and oil tanks are being installed at the Superior mine, at Superior, Pinal county, yet little is being done in the way of development on this or any other property of the district, despite large plans for a railroad from Florence station, and for a smelting plant on the Gila River.

J. C. Snyder of Los Angeles has bonded a number of mining claims in the Superior district, from George and Eugene Woodbury, and from Henry Lempker and John Cope.

The copper output of the Old Dominion Company at Globe last month was 2,577,000 pounds, which equals the record for the mine. It is understood a large number of foreign miners have been dropped, but it is hoped to secure Americans in their places. Though considerable depression is felt in the camp, development work still is active in the hills, and there is general confidence in ultimate resumption of fullest activity.

RANDOLPH BUYS CLAIMS.

Railroad Man Heads Corporation That Takes Three Groups in the Catalina Mountains.

TUCSON (Ariz.) Oct. 11.—A local corporation, headed by Epes Randolph, has arranged for the purchase of three groups of mining claims in the Catalina Mountains, for a total consideration of about $200,000. Among the beneficiaries are William M. Lovell, R. M. Leatherwood and W. E. Francis of Tucson. The mines lie on the eastern slope of the mountains, and can be reached readily by a railroad from Benson.

It is understood that at least $1,500,000 has been expended on the property of the DeQuesne Mining and Reduction Company, near Patagonia. The principal stockholder in the corporation is the Pittsburgh millionaire, Westinghouse. In area the property aggregates 1400 acres, comprising many mineral bodies of high value, though base to a remarkable degree. Electric ore separators have been tried, and with considerable success. Machinery keeps arriving at the property, and occasionally the mill is run and a few carloads of concentrates are shipped, but very little seems accomplished, in consideration of the vast amount of capital invested and the undoubted value of the property.

The North American Company, operating the Nelly Bly mine near Lordsburg, has suspended work and discharged its men. The instructions to suspend were not accompanied with money to pay the miners, so there was considerable trouble on tap till a sufficient sum was telegraphed from New York.

The company was a sort of experimental one, which, not content with the hauling cost of $2 per ton for ore sent to the railroad, introduced a traction engine, which was a monumental and costly failure. The management seems to be blamed with the failure of what has been considered one of the best copper properties in Southwestern New Mexico.

Work continues active on the King of Arizona mines, in Yuma county, forty-five miles north of Mohawk, where 150 miners are taking out about 100 tons of gold ore a day. The ore is reduced in a dry crushing mill, and then treated by cyanide. The property is developed to a depth of about 1000 feet. Water is pumped from deep wells and piped several miles to the mine. The property is owned mainly by Southern Pacific men, including Epes Randolph, Eugene S. Ives and Frank Cox.

For September, the Arizona Copper Company at Clifton produced 1389 tons of Bessemer copper, which is about its standard output. The managers of the company have announced that there is no intention to cut down production. This is the more remarkable, in that the Clifton and Morenci districts carry about the lowest copper percentages worked in Arizona, averaging only about 3½ per cent. metal.

The great new furnace of the Shannon Company has been in operation for the past few weeks, the flow of September output of the works near Clifton has been close to 1,500,000 pounds of copper. The works have been handling a considerable quantity of custom ore.

A six-foot vein, with values running as high as $70 a ton, has been cut on the property of the Arichise Company, north of Safford.

D. M. Potter has sued the Chase Creek Copper Company for 18,000 shares of stock, alleged due plaintiff as consideration for the transfer of twenty-four mining claims.

SNOOZER VEIN?

Large Ore Body Is Cut at Depth of About One Thousand Feet by the Senator Tunnel.

PRESCOTT (Ariz.) Oct. 11.—From the great Senator tunnel, south of Prescott, has come word that a large ore body, presumed to be a Snoozer vein, has been cut, at a depth of about 1000 feet. A working shaft is being driven from the surface on the vein, to connect with the tunnel, which, it is believed, will be the outlet of millions of dollars' worth of ore, as it will penetrate one of the richest mineralized zones of Central Arizona.

A ten-stamp mill for the Arizona Copper-Gold Mining Company in Cherry Creek district, is to be started within a week on ore from the Leghorn mine, where the main shaft, now 360 feet in depth, will be continued to a depth of 700 feet. The shaft lately was equipped with a fine hoist.

A record of ninety-three feet was made during September in sinking the shaft of the Little Daisy mine at Jerome, one of the properties of the United Verde Extension mine. The shaft is now down over 580 feet, and is to be continued to the depth of 1000 feet before any drifting will be done. The formation penetrated by the shaft has been remarkable. The first 200 feet was through an iron formation, containing 5 per cent. copper; then came cement, conglomerate, manganese, spar, tough red clay and schist, which is expected to continue till the striking of another copper body. The owners are hopeful of finding something that approximates in value the near-by ore body of the United Verde.

A working capital of $250,000 has been raised for the development of the Cunningham Pass mine, near Wendendale, in Northern Yuma county.

Joseph W. Greenough of Missoula, Mont., paid $20,000 for a group of claims on Bill Williams Fork. A large number of undeveloped mining claims have been sold lately in that district.

E. L. Marks of Cleveland, O., is opening the Profusion group, near Wickenburg, for the Eagle Gold and Copper Company. In a 160-foot inclined shaft has been cut a twenty-five-foot ledge of ore, with a pay streak of three feet, which averages $42 per ton in gold and copper.

A four-foot ledge, averaging $14 to the ton in gold, has been found in the well-known Relief mine, in a drift on the 300-foot level.

BISBEE DISTRICT.

Starting of New Reverberatory Furnace at Copper Queen Smelter Big Event.

BISBEE (Ariz.) Oct. 11.—The most important event of the past week in this district was the starting of a new reverberatory furnace at the Copper Queen smelter at Douglas, for the treatment of the lighter ores, flue dust and converter slag. The product of the entire smelter for September was about 6,000,000 pounds of copper, six-tenths of the monthly record heretofore. Nearly 500 men have been laid off at the works. At the Calumet and Arizona smelter, three furnaces have been running and the product for September is estimated at 3,000,000 pounds, about three-quarters the regular figure heretofore.

The Shattuck-Arizona Company has discontinued shipping oxide ore to Douglas, and is now sending 250 tons of sulphide daily to Globe.

The Copper Queen has suspended Sunday work, and is pushing toward completion the new skip system of handling ore. A number of drifts are being run toward the Sacramento shaft, which will handle most of the company's ore product in the near future. The company's new power plant is to be in operation about February 1, after which date practically all of the pumping in the various mines will be done by electrical power.

The Casey group of six claims in Gleason mining district, has been sold for $150,000, to L. W. Powell, manager of the Calumet and Arizona interests in Arizona. The claims adjoin the Leadville group, already being operated by the Powell interests. The seller of the Casey group is Martin Costello, who sold the Calumet and Arizona Company the "Irish Mag" mine at Bisbee for $550,000. The Bisbee deal was most satisfactory to the company, for from the mines acquired millions of dollars worth of ore has been secured.

After spending $150,000, the holders of the bond on the Cananea-Bisbee property in the Cananea Mountains of Sonora, have thrown up their option and have refused to pay a balance of $500,000.

NEVADA.

EAGLE STRIKE IS PROMISING.

ALL-PAY ORE FOUND IN NIXON AND WINGFIELD MINE.

Fifteen Feet of Sulphide Containing Silver, Gold and Copper Seems to Confirm Previous Reports on the Property and Development Is Going Forward Rapidly.

GOLDFIELD (Nev.) Oct. 11.—Fifteen feet of all-pay sulphide ore, exposed by drifting at a vertical depth of 200 feet, the chief mineral contents being silver and the quarts showing some gold and copper, is the boast of the Fairview Eagle mine, Fairview district, Churchill county, Nev. The group adjoins the Nevada Hills, which is a steady shipper and is paying regular dividends, after only a year of operation.

The Eagle is said to be in every essential the equal of Nevada Hills and it is claimed it is only a matter of weeks until regular consignments of rich ore will be going to the smelters. Men are sacking the product for the market. The Jarvis lease on the Eagle is also making ready a lot of choice rock for the wagon haul to Fallon, the nearest railway station.

Previous flattering reports as to the magnitude of the Eagle strike are verified by George Wingfield, General Manager J. W. Finch of the Goldfield Consolidated Mines Company, and S. M. Warmbath of the brokerage house of W. F. Bond & Co., who made a visit to the diggings. They say the mine is employing as many men as the workings can accommodate and that some headway is being made in company drifting on the 200 level, where the flow of water has diminished to about 3000 gallons a day. A powerful hoist is on the ground, the first one installed in Fairview, and the equipment is speedily to be complemented by the delivery of a sixty-horse-power gas engine, a five-drill compressor and a fifty-gallons-per-minute pump.

Control of the Eagle is held by Senator Nixon and George Wingfield, who acquired the property by purchase at a time when the pick of the camp was theirs for the buying.

End-lining the Eagle on the east is the Fairview Aztec, whose manager is W. H. Webber, also manager of the Nevada Hills. The main working shaft of the Aztec has capped a strong flow of water in a sulphide formation and those in charge are convinced that the extension of the Eagle ledge is near at hand. At the point of the fabulous find on the Eagle the vein heads directly for the Aztec, whose dividing line is only 200 feet distant. It seems reasonable to predict for the Aztec the next entry into the shipping class at Fairview.

HIT BY BEAR RAIDS.

Thirty-one of the Active Issues on the Goldfield Exchange Slip Down the Toboggan.

GOLDFIELD (Nev.) Oct. 11.—Only seven of the total of thirty-eight mining stocks which recorded sales in the last week of September and the first week of October on the Goldfield Exchange were able to make headway or hold their own against the bear raids. Those are Grandma, Mohawk Ledge, Nevada Champion, Frances-Mohawk, Baby Florence, Madonnas and C.O.D.M. The first three just played even and the remaining four scored an average advance of 14.14 per cent.

At the same time thirty-one of the thirty-eight active issues declined an average of 16.52 per cent. The net decline of the entire market, counting the winners and the standoffs, was 13.62 per cent. from the last week of September to the first week of this month.

WOMEN'S WORK IN MINES.

Very Few Employed Underground—In Africa They Carry Heavy Loads.

Until recently women were employed in England in connection with surface work in coal mining and brick yards. The women were found to be very strong, but they were otherwise unsatisfactory and were ultimately dispensed with at the collieries. The coal mines regulation act of Great Britain prohibits woman labor being employed underground.

In German Southwest Africa an investigator found many native women at work about the mines. They were useful in carrying in loads, especially of firewood. The women labor was cheap and as long as they were left alone to take as much time as they liked over the work and do it as they wished they were all right.

His next experience was higher up the coast, in West Africa. Labor was short and they decided to try women to carry stones. They carried the first two loads and then they struck.

Those women quite altered the conditions of carrying stones. They carried them for a certain distance, but three or four relays had to be provided. After that they were tried at carrying sand and things like that. They went on for a short while, but did the work in fits and starts.

In another place, also on the West Coast, where women had been tried against the black men, it was found that for carrying in firewood they were by far the best and cheapest. There, of course, they were on piece work, although their tickets were marked just the same as if they were on day work.

Their task was to carry in a cord of wood a day. They used to start about 4:30 a.m. and went on carrying until 7 and from 7:30 till 9 or 10. Then if they wanted to get off early the next day they used to carry another cord of wood in the afternoon or a part of it.

They were a decided success, but they were very particular as to whether the cord of wood was exactly in what they called their circle. They did not mind how close it was to the boilers, but if it were a little over their distance they would go to the manager and want an increase directly.

Some women used to carry about 100 pounds on their heads; on an average about 85 to 95 pounds of wood.

Statistics published in the Mining World from time to time show that there are a number of women employed in the coal mines of Belgium and Germany, for instance, as pickers and sorters. In Germany women receive from 27 to 28 cents per day.

EDITORIAL ROUND TAB

MEN AND THINGS OVER THE SEAS.

Kier Hardie, Self-Educated.

When Kier Hardie, the well-known labor leader of the British Parliament, was twelve years of age he could neither read nor write, and the only schooling he received was a rough drilling in the elements of reading which he obtained by studying books and notices in shop windows. Writing and shorthand Mr. Hardie taught himself, practicing the latter in the coal mine with the aid of a white stone blackened with smoke from his pit lamp and used as a tablet upon which he scratched the symbols with a pin. At 22 he left the pits and became secretary of a miners' union and two years later he obtained a position as sub-editor of a local newspaper at Cumnock, the town in which his present home is situated.

Rich, Unostentatious, Charitable.

Miss Emily Charlotte Talbot, an unmarried lady who is but little known outside her native Wales, where she lives on her two magnificent estates, is probably the richest woman in the world. She lives very quietly, rarely visiting her London house, and dispenses charity in a splendid manner. She inherited her fortune from her father, who died a short time ago. The property was real estate in London, Wales and many cities of England, and also tin and copper mines in Cornwall and coal mines in Wales. Quite recently all this property was advanced enormously in value.

Has no Home Instinct.

George Bernard Shaw, critic, dramatist and novelist, asserts that he has no more home instinct than a milk can at a railway station. He admits, however, that he has an address at 18 Adelphi Terrace, London. "These chambers," he explains, "constitute the real center of my domesticity, because my wife lives there. My official residence, qualifying me as a vestryman, is in Fitzroy Square; my mother lives there. I live nowhere." He says that any place that will hold a bed and a writing table is as characteristic of him as any other. At one of the socialist conferences, when the delegates assembled after lunch, the well-known writer came in, rubbing his hands and giving thanks for the splendid dinner he had just had. Some one asked him what he had for dinner. "Ah!" replied Mr. Shaw, with all the serenity of a well-fed man, "I've had seven bananas!"

Spain's Railroads.

The railroads in Spain do not have any chances for revenue. The railroads all sell billetes de anden, which are good for the platform only. These cost generally 1 centimo, equivalent to a cent in American money. Just why this is done it is hard to see, because persons entering a train cannot very well avoid the conductor, who is always making trips to inspect the carriages. If a person attempted to steal a ride in a carriage he would have small chance of getting away with it. If caught he would have to pay a penalty of just twice the fare between the point where he was discovered and the point where tickets last were inspected.

Dress Superior to Title.

At the Savoy Hotel, in London, no one is admitted at the dinner hour who is not in evening dress. Recently a well-known English Earl and his wife were refused admission to the restaurant because they were not in evening attire. The gentleman, years ago one of the proudest titles in England, but his protestations to the head waiter availed nothing. To dine in the Savoy's restaurant, or even to be served with coffee in the adjoining foyer, it is absolutely essential that a lady shall wear a dinner gown, sans chapeau, and her escort naturally must wear a dress suit. This rule has not been broken since the Savoy restaurant was opened, and those who do not care to dress are invited to eat the same viands and drink the same wine in the grill-room.

London's Police Force.

The police force of London numbers 19,000 men. The city proper is patroled by 2000 men. Outside of this territory of one mile square the other 17,000 maintain order. They are known as the London Metropolitan Police Department, with headquarters at Scotland Yard. The average pay of a London policeman is $45 a month. Accommodations for single men are provided at the station houses and Scotland Yard. Board and room costs them 10 shillings a week, or $2.40 American money. When a policeman goes off duty he unbuttons a braid on his arm and all Londoners understand it. Members of the Metropolitan police force never encroach on territory comprising the city of London proper without first notifying the proper officials.

SCIENCE NOTES.

Propagation of Mussels.

Because mussels are becoming scarce along the Mississippi River the last Congress made a liberal appropriation for an investigation of the way to artificially propagate these fresh water bivalves. Of the difficulties to be overcome, Prof. Bartsch says:

"The difficulties of artificial propagation of the mussel are many. These may be overcome, but at present we do not know sufficient of the mussel and its habits to be able to form a definite opinion. It is a very simple thing to turn millions of eggs into fish, but the egg of the mussel passes through another stage before it becomes a mussel. After being hatched it is a parasite which attaches itself to fish. Now, while one mussel may produce 60,000 eggs, but a very small number of these will be hatched. That is one of the things the expedition will learn something about. If artificial propagation shall not prove practicable, perhaps by protecting the fish and the mussels and having a closed season during which the mussels must not be disturbed the desired results may be attained."

Fleas Transmit Leprosy.

Plague and leprosy are transmitted by fleas, according to the theory of Prof. Charles F. Baker of the Cuban experiment station, at Havana. Mr. Baker has believed this for some time, and he is now receiving fleas from all over the world and being requested to examine them to see if they are the kind that breed these two loathsome diseases. The fleas are sent to Prof. Baker, and he carefully examines them and answers the inquirer. The East Indian Commission, which has been an important factor in the study of the plague, has been in correspondence with Prof. Baker for a long time, and has followed out his suggestions, and made experiments which have proved his theory. It has long been believed that rats transmitted the plague from one country to another, but now it seems not to have been the rats, but the fleas on the little rodents. While there has not been a wide spread of leprosy in any part of Cuba, a few cases have occurred, and the authorities have been unable to account for its spread. Prof. Baker obtained permission to experiment in the leper hospital of Havana, and his experiments there proved that fleas which have bitten people afflicted with leprosy can transmit the disease to other animals.

Extracting Smoke from Coal.

The new English fuel, coalita, is practically coal with the smoke extracted. From the smoke and gas liberated at the same time, are made gas for lighting or power, tar, various oils, and sulphate of ammonia. Large establishments are being prepared for the preparation of coalite, the demand for which grows as the people understand its value.

Scarcity of Radium.

Some idea of the difficulties in the way of extracting radium from the pitchblend waste may be appreciated when we learn that pitchblend, the mineral that is richest in radium, contains but one-millionth part of 1 per cent of radium, less than the proportion of gold in ocean water. We would think it a pretty thankless task to mine gold, or extract it from sea water; but the work would be far easier, and we should get more gold from a cubic yard of sea water than we would radium from a ton of pitchblend. Perhaps, then it will not be hard to appreciate how little radium there is in the world—less than twenty grains, certainly not half a teaspoonful of pure radium bromide. A grain of gold can be had for 5 cents or less. Diamonds are worth, by weight, much more, perhaps $10 a grain, but the cost of radium is truly fabulous—$7200 for a single grain.—[Harper's Weekly.

Remarkable Medical Case.

What New York physicians look upon as the most remarkable case in medical history was revealed this week by the autopsy following the death of a Mrs. Stevens, who has lived for months with a hole in her heart through which the blood leaked out. According to all the laws of science this trouble, the first of its kind to be recorded, ought to have caused death as soon as it began. Mrs. Stevens was literally the sickest person on record, suffering, in addition to the heart trouble which carried her off, for which a name has not yet been chosen, from at least six other deadly diseases, to say nothing of many minor ones. How she lived at all is a mystery. Although but 33 years old the list of her troubles sounds like a medical dictionary. At the time of her death she was suffering from Bright's disease, cirrhosis of the liver, tuberculosis, pachymeningitis, dropsy of the whole body and general edema or puffiness of the brain. In addition to these, any of which should have caused death, were a list of minor complaints, making her literally a museum of maladies.

Study of Cancer.

Dr. G. Cooke Adams of London has been making a study of cancer in Chicago, and has reached a conclusion that diet is a most important factor in the increase of the disease and the death rate.

The increase from cancer in Chicago from 1866 to 1905 was 220 per cent.; in 1866 1 in each 104 deaths was due to cancer, and in 1905 it had increased to 1 death in every 22. The results show that the increase is due to the foreign-born inhabitants, as the native Chicago-born show the lowest death rate in the world.

The cancer death rate per 100,000 living over forty years of age of the different foreign-born inhabitants show that the German is 737, Irish 700, Scandinavian 520, Slavonian 329, other foreign 456, Italian 68, colored 89, Chicago and Illinois born 35.

Of Germans dying in Chicago at the age of forty years and over, one in every four dies from cancer. In German it is one in twelve. Of the Irish dying in Chicago aged forty and over, one in six dies from cancer, while in Ireland it is one in fifteen; whereas, among the Chicago and Illinois born dying in Chicago, aged forty years and over, there is only one death in seventy-two from cancer.

The death rate among the foreign-born from cancer in Chicago is rapidly increasing. The German and Irish show the highest death rate from cancer in the world, nearly 300 per cent. higher than in their native countries. The Italians and Chinese maintain the lowest death rate of all from cancer, as shown in their own countries.

A study of foods showed that the nations showing higher mortality consumed large quantities of canned, preserved, dried and pickled meats, sausages, etc., often eaten uncooked. While these preserved meat foods are eaten to a certain extent in their own countries, the higher wages of America permit indulgence in them to a greater extent, while the greater cost of fresh meat is an added inducement to the consumption of these articles. It was found, also, that the bulk of the fresh meat prepared at the plant of a slaughtering company, where stock condemned ante-mortem by government, State and city inspectors is slaughtered, is eaten by the poor.

Frost Works for Man.

An interesting application of the freezing system in shaft sinking is exhibited at the Washington colliery in England. When the shaft had been sunk a short distance it was found that a layer of quicksand eighty feet in depth must be penetrated. To prevent the wet sand from flowing into the shaft it was frozen solid. A circular row of holes, forming a ring more than twenty feet in diameter, was made around the shaft, and by means of metal pipes a freezing mixture, or brine, of chloride of sodium was caused to circulate in the holes. This had the effect of freezing the sand in a circular wall around the shaft, as hard as rock. On the removal of the soft sand in the center the frozen wall remained intact, protecting the workmen from the quicksand behind it.—[Philadelphia Record.

PROMINENT PERSONS.

Ex-Senator Henry G. Davis of West Virginia, though 83 years of age, is being urged by some of his Democratic friends to accept the nomination for Governor. Notwithstanding his years, he is still hale and hearty.

Prof. Carl C. Lorentzen of the University of New York has gone to Copenhagen to further an exchange of professors between Danish and American universities, similar to that in vogue between Germany and the United States.

Thomas Henry Shevin, a multimillionaire of Albany, N. Y., but at present engaged in the lumber business in Portland, Or., has presented to the University of Minnesota a hall for women which cost $80,000. The new building has ben named the Alice Shevlin Hall.

Senator Edwards of Vermont is living in Philadelphia, where he has engaged in the practice of law since his retirement from the Senate. He is now in his eightieth year.

Lord Beresford will be the guest of honor at the annual banquet of the Unitew States Naval Academy Alumni at Chicago, to be held in that city in November.

Hall Caine, it is believed, is the wealthiest novelist and playwright in the world. In theatrical royalties alone he has received up to now $450,000 from England and America, and the huge sale of his novels must bring him in a much bigger income.

John T. Trowbridge, the poet and story writer, has just celebrated his eightieth birthday at [illegible]lington, Mass. He published in 1858, and [illegible]

Muller Ury, the [illegible] who has this summer successful portrait [illegible] rived in New York [illegible] Pope, he says, is [illegible] took a great interest [illegible] He also presented [illegible] gold medal and his [illegible] graph.

IN THE BIG INDU[illegible]

Corn Products Plant.

A new corn product[illegible] templated at Sa[illegible] of which will be [illegible] 000,000. The works will [illegible] grades of glucose and [illegible] will handle 40,000 bush[illegible] Upward of 10,000 hands [illegible] used in the construction [illegible] buildings that will [illegible] plant, and when comp[illegible] will be given employ[illegible] ent Chicago plant of the [illegible] be sold when the new [illegible] operation.

Glass Bottle Plant.

A company has been [illegible] Sapulpa, I. T., for the [illegible] flint-glass bottles with a [illegible] ity of 425 gross. The [illegible] ings will cost about $[illegible] equipment of machinery [illegible]

World's Sugar Crop.

The cane sugar crop of [illegible] 1904 was 5,920,000 tons; [illegible] crop, 6,700,000. This [illegible] sugar crop of 13,300,000 [illegible] ures do not include the [illegible] sugar produced annually [illegible] cause that is all consumed [illegible] does not enter into the [illegible] sumption of the world.

Million-Dollar Mill.

The Lawton Spinning [illegible] sacket, R. I., proposes to [illegible] ditional yarn mill at a [illegible] cost of a million dollars. [illegible] years' exemption from [illegible] granted by the city.

Foreign Trade in Textiles.

Of the total foreign [illegible] United States, $3,[illegible] year ending last June [illegible] 27½ per cent., consisting [illegible] the textile industry, [illegible] classified by the Textile [illegible] as follows:

	Imports.
Raw	$176,[illegible]
Manufactured ...	[illegible]
Total	[illegible]

A striking feature of the [illegible] we import more than [illegible] many manufactured goods [illegible] port. The figures given [illegible] foreign valuation. Based [illegible] domestic value to it [illegible] the foreign, the yearly im[illegible] ties are found to equal [illegible]

Taking the 1900 basis, the manufacture [illegible] tity of goods would [illegible] to 194,183 mill operatives.

Large Foreign Contract.

American interests [illegible] cured foreign contracts [illegible] equipment worth fully [illegible] contracts are chiefly for [illegible] a complete electrical [illegible] one of the most promising concerns in the Kn[illegible] and for lighting and [illegible] purposes in Mexico.

Among the contracts [illegible] side is one by the W[illegible] ple for the electrification [illegible] Carr rolling mills, at [illegible] shire, operated by the [illegible] Co. (Limited,) one of the [illegible] lished concerns of its [illegible] Britain. The company [illegible] nearly $1,000,000. Other [illegible] tracts in hand include [illegible] the Manchester corporation and Bolton electric traction [illegible] for the Bolton municipality and the Urban District [illegible] Malvern sewage system.

STREAKS OF H[illegible]

Her Predicament.

The Woman: I went [illegible] day at this summer re[illegible] sist in playing poker [illegible]

The Man: Well, [illegible] I don't play poker [illegible] won't be able to say [illegible] [Cleveland Leader.

Ready to Sail is.

"When my wife got [illegible] marked Hyker. "She [illegible] vessel just leaving [illegible]

"What's the answer?" [illegible]

"She gets her name [illegible] party of the [illegible] News.

Change of Life.

"Is it right to speak [illegible] of the male persuasion [illegible]

"It is if the subject is [illegible]

"What has that to [illegible]

"Well, if he is [illegible] shades him."—[Chicago [illegible]

She Had the Appearance.

A young man was [illegible] heart's little secret [illegible] "I don't love you at [illegible] "Ah, but you've got [illegible] child's reply.

"And why?" asked [illegible]

"You must love [illegible] and I'm sure I [illegible] phia Inquirer.

The Fattening Period.

"I'm afraid," said [illegible] "Mr. Harkins [illegible] off if he had [illegible] money from his [illegible] becoming a [illegible]

"Do you think [illegible] ess. "But maybe [illegible] anyhow. Most [illegible] when they get [illegible] [Chicago Record-Herald.

A Nature-Faker.

Teacher: Can [illegible] spots? Now, [illegible]

Tommy: [illegible]

Teacher: [illegible]

Tommy: [illegible] of sitting in [illegible] to another, [illegible] Telegram.

His Retort Courteous.

"I wouldn't [illegible] the last man on [illegible]

"You bet you [illegible] man replied. [illegible] tion them to [illegible] Record-Herald.

The Difference.

"Pa, what's the [illegible] the meaning of [illegible]

"Well, there's [illegible] may be prepared [illegible] saw one who [illegible] Record-Herald.

A Frost Maker.

Ruggles ([illegible] than half [illegible]

Ramage ([illegible]

You ought to [illegible] you would [illegible]

Ruggles: [illegible] this minute [illegible] raise in [illegible]

ORKERS

Dry Farming [illegible]

[illegible]'S SECRETS REDISCOVERED [illegible] TURIST—BI[illegible]

[illegible]ESPECIALLY CONTRIBU[illegible]

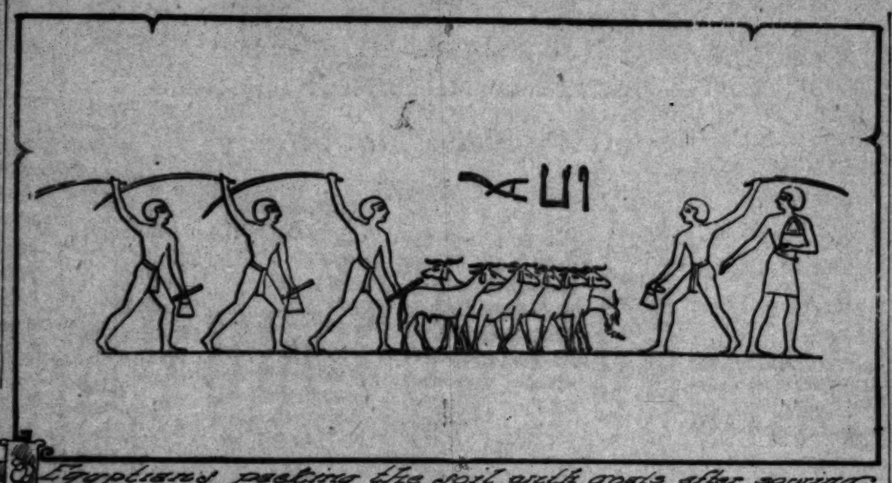
[illegible] wise old Egyptians who [illegible] in the time of Moses and [illegible] do architectural stunts that [illegible] us, who knew almost as [illegible] ests of the stars as we with [illegible] telescope and higher mathe[illegible] today, also knew a thing [illegible] out raising crops that solved [illegible] that have puzzled a hun[illegible] erations of farmers since. [illegible]-discovered

WORKERS' PAGE---Rainless Lands Yield Abundantly Without Irrigation.

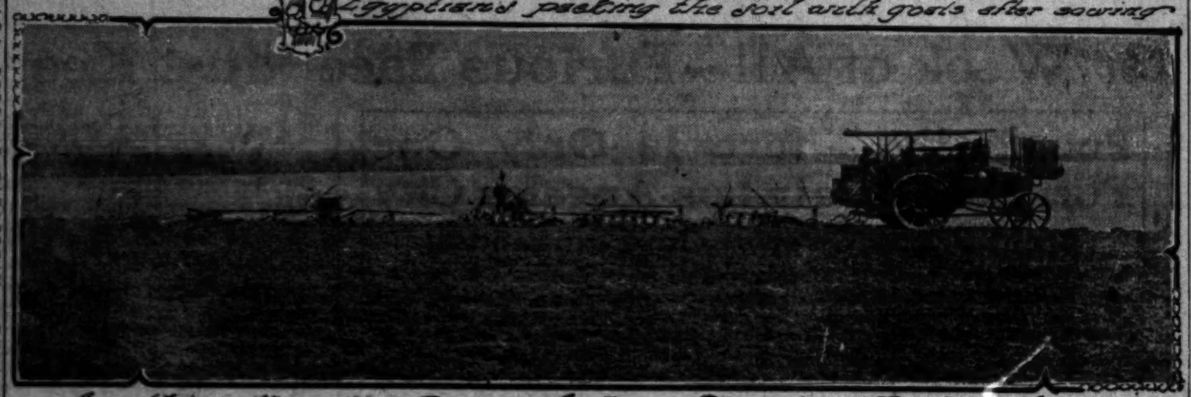
Dry Farming in the Desert.

SECRETS REDISCOVERED BY AN AMERICAN AGRICULTURIST—BIG CROPS.

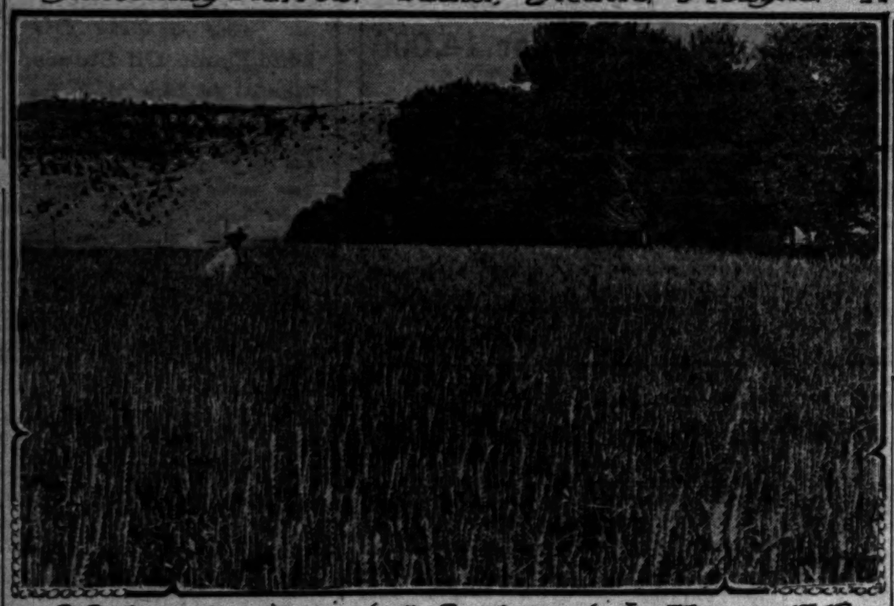
[SPECIALLY CONTRIBUTED TO THE TIMES.]



Egyptians packing the soil with goats after sowing



Smoothing Harrow. Packer. Seeders. Ploughs. Traction Engine



A field of unirrigated Barley at Los Vegas, N. M. grown by the Campbell system.

Kansas State Agricultural College was the pioneer, and since then experiment stations have been established at Dickinson and Edgley, N. D., Highmore and Belle Fourche, S. D., North Platte, Neb., Hayes and Garden City, Kan., Channing, Amarillo and Chillicothe, Tex., and Akron, Colo., for the study of soil culture methods and seed selection, and one at Eads, Colo., for the testing of new machinery suitable for the working of the hard western soils.

A RAILROAD'S HELP.

Another important factor in the development of dry farming was the Rock Island Railroad system which has thousands of miles of track in the semi-arid regions of the West. This railroad gave the Campbell system almost its first recognition, putting F. B. White, its agricultural and horticultural commissioner, in charge of extensive investigation which led to a broad campaign of education at its own expense. The combined results has been a remarkable development of its tributary territory in Eastern Colorado, and Western Kansas and Nebraska, and, in turn, in a rapid growth of the railroad in the belt.

It is estimated that there are 4,500,000 acres of semi-arid land now under cultivation on this region and in the Dakotas, a great part of which is being farmed under the Campbell system. The development in Eastern Colorado is typical. Three years ago there were but 200,000 acres and this year it has passed the million mark, with large crops being harvested each year.

The semi-arid belt was once part of what was known as the great alkali desert and lies just east of the Rockies, extending through parts of New Mexico, Colorado, Wyoming, North Dakota, South Dakota and Montana. The entire area of this belt is close to a billion acres of which, it is estimated, about 70 per cent. will produce good crops under the Campbell system.

The semi-arid lands of the world have never been accurately computed, but there are thousands of square miles of such lands in Mexico, South Africa, Australia, Canada, India and Egypt where the first "dry farming" was practiced a few thousand years before the discovery of America. The general application of the principle would mean the production of wealth beyond computation.

Now comes a man who shows us that even these deserts contain enough water to grow our crops—if we can but conserve and use the water that is there. Further he shows us how it can be done.

Some of the best results obtained under the Campbell system are seen on the Pomeroy farm in Graham county, Western Kansas. The farm was owned by J. P. Pomeroy, now of Colorado Springs, who had just one successful crop and thirteen failures in fourteen years. Seven years ago, Mr. Pomeroy heard of Mr. Campbell and engaged him to superintend his soil culture.

Last season the sixth successive crop was harvested under the new system and all these crops were from two to five times as large as those of adjoining farms where the old methods were used. Mr. Campbell got as high as forty bushels of wheat to the acre when others got from thirteen to nothing. The average yield for Kansas is only 11.4 bushels.

Other grains and standard fruits yielded equally well to the Campbell system. Shade and fruit trees were produced where trees would not grow before.

So these things have been made evident regarding farming in the semi-arid regions. Crops can be grown each year regardless of climate or rainfall, but they require more knowledge and better farming; farming with scientific soil culture is not more expensive than with ordinary methods. Steam machinery is not necessary, but the pioneer should save sufficient capital to tide him over the first year should the season be too dry to break and prepare new ground with success.

BIG TRENCH.

UNCLE SAM, CANAL DIGGER.

WORK PREVIOUSLY DONE BY THE ENGINEERING CORPS.

Many Important and Difficult Projects Built by Army Officials and Other Engineering Works That Are the Result of Government Supervision.

Harper's Weekly has published an extremely interesting and instructive article from the pen of Lieut. Joseph A. Baer, Sixth United States Cavalry, relating to the construction of the Panama Canal under the supervision of the Engineer Corps of the Army. Lieut. Baer's paper is not only a just and splendid tribute from one arm of the military service to another—but it is so full of pertinent information that it really constitutes a valuable chapter in the history of army achievement in peace. "That the engineer corps is competent to complete the construction of the canal," says the author, "will be evident to any one who will take the trouble to examine its record—a record remarkable as much for its unassuming modesty and lack of self-advertising as for its notable achievements. In preparing an outline of the various works of the engineers, it is but fair to include the works of those engineers who have received their education at the engineer school, West Point, and in the practical school of experience in the corps, and have afterwards undertaken engineering work in civil life.

"In two cases, indeed, I have included men who, through lack of vacancies in the engineer corps, have, upon graduation at West Point, been commissioned in the artillery corps, but have been engaged in engineering work. I feel justified in thus including graduates of the military academy from the fact that up to 1865 West Point was purely an engineer school and a graduate was merely an engineer assigned to the engineers, or perhaps to the artillery, cavalry, or infantry.

"Of the distinctively military engineering work no details can be given except to state that at a cost of $130,000,000 they have drawn up all plans and have two-thirds finished the task of protecting 4000 miles of seacoast so thoroughly that not only do the great cities feel safe from foreign invasion, but also every Congressional district that borders on the sea sleeps in security from marauding landing forces.

"The earliest work of national improvement that the engineers accomplished was the national road, the 'Old Cumberland Pike,' that ran from Cumberland, Md., to St. Louis, and made possible the rapid settlement of the great Middle West.

"But the most important service that the corps has rendered to the country is the development of the railroad system of the United States. Up to 1855 there was scarcely a railroad in this country that had not been projected, built, and in most cases managed by officers of the corps. They could follow no precedent, but were compelled to evolve new methods; they were true pioneers blazing the way for the magnificent railway engineering science of today. Not only did they locate the B. and O., but they constructed it and managed it. With their contemporary army engineers, they built and managed the Northern Central, the Erie, Boston and Providence, New York, New Haven and Hartford; Boston and Albany, Long Island, the Lake Shore, parts of the New York Central, most of the Southern Railroad, the Ohio and Mississippi, Tehuantepec Railroad, Mexico and Pacific, Cumberland Valley, Virginia and Tennessee, Cuban Railroad, and a list of smaller roads too numerous to mention. Gen. McClellan built the Illinois Central, and was president of the St. Louis and Cincinnati; Gen. Bragg built the Gulf, Colorado and Santa Fé. Counting engineers and other army officers, forty-nine have been chief engineers, twenty-two served as railroad presidents, and counting assistant engineers and superintendents, the list mounts up into the hundreds.

"During the same period the Chesapeake and Ohio Canal, the old Erie Canal and the Morris Canal were built by army engineers. At the present time, Col. Symonds of the Engineer Corps is one of the board of consulting engineers on the enlargement of the Erie Canal. The great transcontinental railways were all surveyed and projected by the corps. Among the familiar names connected with this work are those of Gens. McClellan, Hood, Parke, Weaver, Abbott and Humphreys. Army officers explored the West and mapped it, especially from 1810 to 1830.

"Practically every boundary of the United States and most of the State boundaries were surveyed and marked by the Engineer Corps. The Coast and Geodetic Survey was recognized, and the geodetic survey of the Great Lakes was made by the corps. In this connection Capt. Talbot invented the zenith telescope and the zenith method of determining latitude.

"Although the maintenance and construction of the lighthouses are under the Lighthouse Board of the Treasury Department, they are maintained by the navy and constructed by the Engineer Corps. The tale of the building of some of these lights rivals in interest that of Eddystone and Skerryvore.

"The Tillamook Rock Light is probably the most exposed light in the world. Its site is a precipitous rock rising ninety feet from the Pacific, about twenty miles south of the mouth of the Columbia River. On three sides the waves curl over the top of the rock; on the fourth is a treacherous, swirling current. The first man who attempted to scale its sides slipped and fell into the current beneath. His body was never recovered. After a month of scheming, a few men were successfully landed, and communication was kept up by means of a cable and breeches buoy. Due to the rocking of the ship, the cable whipped up and down so violently that one man who made the passage to the rock refused to return, and spent the many remaining years of his life a prisoner on the rock. The workmen had first to dig a niche in the rock in which to live. The roof and front were anchored by heavy ship's anchor chains, to keep them from being washed away. The waves dashed over their roof and practically compelled them to live under water. All material was landed by means of the cable. After sixteen months the light was completed. There are in all 9000 lights, beacons and ranges, of which 1243 are lights. These have been constructed at a cost of $65,000,000.

"Taking the fourteen principal harbors of the Atlantic and Gulf coasts, the average available depth has been increased from twelve to twenty-five feet; a harbor of refuge at the Delaware capes has been constructed that has sheltered 450,000 vessels; docks and breakwaters have been added to the harbors, so that the cost of sending a ton of wheat to Liverpool has decreased from $5.75 in 1863 to $1.90 in 1900. Taking thirty-seven out of forty-one of the present important lake harbors, the average available depth has been increased from two to eighteen feet. Fifteen important harbors have been made by the construction of breakwaters, and a twenty-foot channel has been opened between Buffalo and Duluth. This includes the Sault St. Marie locks and canal. More tonnage passes through these locks annually than clears from the port of New York. [Also more than clears from the port of London, we believe.—Ed.] In addition, the Hudson, Mississippi, Ohio and Columbia have been made more navigable by a system of dredging and locks. The statistician of the Interstate Commerce Commission states that the saving to the United States due to these interior waterways alone is $240,000,000 annually. The total expenditures of the Engineer Corps since 1820 on rivers and harbors have been $515,000,000.

"Of this immense work it is difficult to select the most noteworthy examples. The most important from a commercial standpoint is the improvement of New York Harbor. The main channel has been deepened from 22½ feet to 30 feet, and when the dredging is finished a straight channel 2000 feet wide and 40 feet deep will be made. All New Yorkers are familiar with the removal of the reefs at Hell Gate. In this work the engineers blew up Hallet's Point and Flood Rock in two simultaneous blasts of numerous mines of high explosives with which the rocks were honeycombed—100,000 pounds in Hallet's Point and 250,000 pounds in Flood Rock distributed in six miles of galleries; 460,000 cubic yards of rock were shattered. In their dredging work they have designed a type of self-containing dredge that is the most economical machine of its kind in the world.

"Galveston Harbor is the most important port on the Gulf of Mexico west of the Mississippi. Up to 1880 there were but 13 feet of water over the bar, and large vessels were loaded by lighters five miles from shore. Today the jetties built by the corps aggregate twelve miles in length, and with the dredging and scouring from currents thus created there are now thirty feet of water over the bar.

"In 1853, President Pierce sent a note to Lieut. Montgomery C. Meigs, saying that he wanted him to build the most beautiful dome in the world. Meigs replied, 'I will, sir.' The wings and dome of the Capitol building at Washington were the result. Thomas W. Walter was associated with Meigs as architect, but the beauty of the structure was mostly due to the latter, and all the plans of construction were of his designing. In this work Meigs invented the process of turning stone columns in a lathe. Meigs also built the Washington Aqueduct which crosses a ravine in Cabin John's Bridge, a single masonry arch of 225 feet span. This was for years the longest masonry arch in the world. Meigs afterward was quartermaster-general during the Civil War.

"To Thomas L. Casey was given the task of building a foundation under a masonry structure then 156 feet high, weighing 35,000 tons—the half-completed Washington Monument. This was succesfully accomplished by a system of opposite tunnels, and the monument was continued to a height of 555 feet. Casey afterward built the State, War and Navy Department building, and the Library of Congress.

Labor's Open Shop.

NEW HAVEN JUDGE DEFINES RIGHTS OF STRIKERS—FINE FOR INTIMIDATION.

JUDGE TYNER of New Haven, Ct., after a hearing that lasted a day and a half, found Frank J. McGee of Worcester, Mass., national organizer of the Iron Moulders' Union, guilty on four counts of intimidation and gave him the extreme penalty on each of the counts—a fine of $100 and six months in jail.

He found him "not guilty" on a fifth or general count.

This totals to $400 and two years.

The appeal bond was fixed at $1000 on each count and, although the counsel for the defense put up a strong argument for a lower total bond than $4000, saying that it was practically impossible for McGee to get it, His Honor said, "I think I shall let the $4000 bond stand. I have considered the matter very carefully and do not think it exorbitant."

Of the hearing the New Haven Leader says:

In rendering his decision His Honor went into the case at length. He said that he regarded McGee as the principal in the affair and that he was inclined to take the defense's view of Dunn's position.

He therefore continued Dunn's case, nisi, under probation, until November 25, with the understanding that there would be no more trouble.

"I suppose that we will always have strikes. We always have had them in one form or another," said Judge Tyner, in rendering his finding. "It is my opinion that it is not unlawful for men to engage in a strike to the extent of leaving employment that is distasteful to them. I will go even farther and say that I do not consider it unlawful to have pickets out, provided they are out for the purpose of knowledge only and that they in no wise interfere with any one.

"On the other hand it is not unlawful that men who through business energy and thrift have grown in a community shall discharge employés if they so desire.

"Strikes only become unlawful when they interfere with those sacred rights of safety and liberty which all people have a right to enjoy. When those rights are assailed then the actual crime is committed.

"It would seem to me that it would be wisdom on the part of employés who have gone on strike, because they were dissatisfied with their wages or hours of work, to seek employment elsewhere—find it in the open market, but when they gather about their former place of business and by their acts cause an annoyance to their former employer or employers, then they are infringing on the rights of others which they have no right to do.

"Our laws protect both capital and labor alike. We have on our statute books a large number of laws relative to the rights of labor, such as hours, etc. The laws are for both the rich and poor alike.

"An employer of labor should be protected the same as the labering man, and he should be allowed to run his business in his own way as in many cases he himself has built it up after years of toil. A man may use his all provided he does not interfere with the rights of others. When he does he must stop that interference.

"Men who leave a shop have no more right there than have I. If you worked for Mr. Farnsworth and some member of another organization went to him and tried to have you removed from your place you would not like it and you would consider that your rights were being interfered with. It is so in the case of others.

"I believe that McGee did use the threats as testified to. On his own statement he came here for the purpose of keeping men from working at the McLagon foundry, which in itself is an assault on the rights of others of which I have spoken. I consider that McGee was the master mind. I therefore fine him $100 and give him six months in jail on each of the four first counts. On the general, or fifth, count, I will discharge him."

Dunn, who is referred to by Judge Tyner, is secretary of the New Haven branch of the Iron Moulders' Union, and he is also charged with intimidation of workmen. The strike has been in progress about three months.

Cardinal Gibbons Denounces Strikes.

Cardinal Gibbons, in an article entitled "Organized Labor," in the October number of Putnam's Monthly, declares himself strongly opposed to strikes and boycotts as means of settling differences between the employers and the employed, and makes an urgent appeal for the pacific adjustment of industrial difficulties.

With unusual candor, but in a kindly spirit, he makes several outspoken admonitions to organized labor. He expresses clearly in detail his views regarding capital and labor, and finally urges workingmen to strive constantly and zealously toward an uplifting of the moral and social standard of their organization.

While he approves the banding together of workingmen for their own protection, Cardinal Gibbons denounces those elements of organized labor which seek to stir up unnecessary discord.

Regarding the evils of strikes which subject he discusses at length, he says, in part:

"Experience has shown that strikes are a drastic and at best a very questionable remedy for the redress of the laborer's grievances. They paralyze industry; they often foment fierce passions, and lead to the destruction of property; and, above all, they result in inflicting grievous injury on the laborer himself by keeping him in enforced idleness, during which time his mind is clouded by discontent while brooding over his situation, and his family not infrequently suffers from want of the necessaries of life. The loss inflicted by strikes on the employers is not much more than half as great as that which is sustained by the employed, who can much less afford to bear it.

Continuing, Cardinal Gibbons discusses the subject of boycotting, of which he says, in part:

"I am persuaded that the system of boycotting by which members of labor unions are instructed not to patronize certain obnoxious business houses, is not only disapproved by an impartial public sentiment, but that it does not commend itself to the more thoughtful and conservative portion of the guilds themselves. Every man is free, indeed, to select the establishment with which he wishes to deal, and in purchasing from one in preference to another he is not violating justice. But the case is altered when by a mandate of the society he is debarred from buying from a particular firm. Such a proposition assails the liberty of the purchaser and the rights of the seller, and is an unwarrantable invasion of the commercial privileges guaranteed by the government to business concerns. If such a social ostracism was generally in vogue, a process of retaliation would naturally follow, the current of mercantile intercourse would be checked, every center of population would be divided into hostile camps, and the good feelings which ought to prevail in every community would be seriously impaired. 'Live and let live' is a wise maxim, dictated alike by the law of trade and by Christian charity."

Finally His Eminence directs a little sermon to the workingmen, part of which follows:

"Take an active, personal interest in the business of your employer; be as much concerned about its prosperity as if it were your own. And are not your employers' affairs in a measure yours? For your wages come from the profits of the concern, and the more you contribute to its success the better he can afford to compensate you for your services. He will be impelled by an enlightened self-interest as well as by a sense of justice to requite you for your services with a generous hand."

Pressmen Violate Agreement.

The printing pressmen of New York propose to violate all agreements and demand an eight-hour day.

The Typothetae, both national and local, made an agreement with the officials of the International Printing Pressmen's Union some time ago by which the eight-hour work day was to go into effect not sooner than January 1, 1909, but the pressmen have repudiated this agreement and want the eight-hour work day November 1, next. The New York Typothetae, it is believed, will stand by the agreement and will not grant the eight-hour work day sooner. This will mean a strike of the pressmen against the Typothetae.

Open Shops Increasing.

The National Association of Master Sheet Metal Workers, which has been conducting an active campaign for the open shop, has been successful to a marked degree since the organization of the movement in Philadelphia in 1905.

The association now reports that at present the open shop is being maintained in Baltimore, Syracuse, Kansas City, Cincinnati, Boston, Minneapolis, Milwaukee, Buffalo, Pittsburgh, Louisville and Ft. Wayne. Nearly all of New England is wide open, and also a large part of the South. There is practically no trouble with labor in any of these cities and both employers and employés are satisfied with existing conditions.

Antwerp Strike a Failure.

For several months the dockers at Antwerp have been on strike to the serious disarrangement of the steamships. The United International Shipowners, however, have continued to resist the demands of the strikers, and the latter have finally decided to resume work, making an unconditional surrender.

It has been a piteous struggle led by ignornant, selfish and ambitious agitators, who are responsible for the hunger and privation of thousands of persons for weeks. The shipping federation has won every point and given a lesson in economics to the shipping world at large.

Take Care of Time.

The young man who takes care of his mentality and physique by dividing his evenings between recreation and study is able to serve his firm in the highest capacity. When the chance offers, he knows how to go into business for himself, and there is no reason why he should not be successful even if he has to start without capital. He possesses what other people need, and what they will have to pay for. With so many men uneducated in the higher branches of their business, the man who knows has an absolute advantage.—[The Open Shop.

The Educated Mechanic.

Education is easy to get nowadays. It is cheaper than ever it was. In every trade today, with so much development, more knowledge is required in every branch, says the Open Shop. Manufacturers are turning out machinery and implements of all kinds, that are far more complicated and much superior to those of the past. So it becomes necessary to write more specifications, to have more drawings, and put fuller details into writing than formerly. It is this which makes the necessity for higher education.

The first-class mechanic who has turned out a good piece of work should be able to place his production on record, technically and clerically. Indeed, until he can do this he can hardly be called a good mechanic. It is for this reason, I believe, that so many of our successful men have given liberally for eductaional purposes. They know what is required. Young men with technical ability and educational advantages which have been outlined are very few, even in this progressive country, and the big employers are constantly on the lookout for them. Education will not only bring a man higher in his daily occupation, but it will give him much better standing socially. Therefore, the young mechanic should overlook no opportunity which will enable him to equip himself for the responsible positions in his business.

Suppose a mechanic, skilled enough at his business but without any particular schooling, should stumble on an idea that was worth patenting. He would be unable to go through the necessary routine, to secure the benefits which ought to accrue from his brightness. With an education he would not only know how to go about this, but might develop the original idea into something that would not only make him wealthy, but bring him fame as well as fortune.

Learn to work and learn to think. Train your mind just as an athlete gets his body into perfect condition.

The Workingman's Interest.

It is important to every young man that he learn to love his country and to have its welfare at heart. His interest is the country's. It is a mistake for the workman to howl against capital, because it is always necessary and the work it does is entitled to its interest. Capital should never be discouraged from investing in business. At the same time, the man who does the really hard work, who uses his muscles and the skill of his fingers, the energy of his body and the keenness of his brain, who keeps at it from morning till evening, is justly entitled to a fair compensation, such as will enable him to live comfortably, to raise his family as he would wish, to educate his children and to have a dollar or two left for a "rainy day."

The motto should be "Live and let live." Labor and capital should learn to understand each other better. They need each other and our country needs both.—[The Open Shop.

William Piersol of Chehalis, Wash., was shot twelve years ago while on a hunting expedition, the bullet entering at the forehead and lodging against the skull at the rear of the brain. He has recently submitted to an operation for the removal of the lead pellet, and expects to be relieved from the occasional epileptic fits from which he has suffered.

Particular Notice

Be sure you're right. Brent's is not at the corner of Seventh and Main, as many people suppose, but a little farther toward Eighth street, Nos. 712-714-716-718 S. Main.

BRENT'S

712-714-716-718 South Main Street, Near Seventh

Round Trip Free Fa

Upon presentation of return coupon we refund all fares to all electric towns on all purchases of $10 and hour specials. We also prepay freight to nearly all California towns.

You're Credit Is Good--It's Room We Need, Not Money

Don't Pay Cash Elsewh

SELLING OUT

Greatest Slaughter Week of All--Furious Pace Must Keep Up

Everything Must Go

The Great Store Will Be Emptied

Do You Want a

Sewing Machine

This One $18.75



If you do, now's the time to get it. This machine has full set of steel foot attachments. Drophead, oak stand. Warranted for 10 years, $1.00 down, 50c weekly, $18.75. Other machines, $25, $35, $37.50, $40, and $45. No higher.

All Our Fancy Mirrors Go On Sale

We have most any style you want, $3.75, $4.50, $5.00, $5.75, $6.50, $7.50, $9.00, $10.00, $12.50, $15.00, $16.50, up to..... **$60**

SELLING OUT PRICES.

Selling Out All Extension Tables

We do not ask you to look at a cheaply made line of tables, but at the best tables at any price. You will be more than pleased with our line.

Elegant Selected Quartered Oak Extension Table.. $45



Has 51-inch top, extends to 8 feet. Has handsome quartered, band veneered pedestal. Really worth $65.00. Ask to see our No. 51-533. Selling out.....$45.00

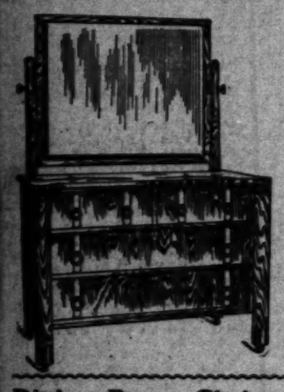
Same table 16 ft. size, worth $72.50 $62.50

All finishes—Golden, weathered, fumed oak. Our Mission tables are especially desirable.

Good solid oak extension table. Has 42-inch top. Extends to 6 feet. Worth $12.50. Selling out..... **$9.35**

BE SURE YOU ARE AT BRENT'S.

The Finest Selection of Dressers In Los Angeles



This $70 Dresser $50

Solid oak, birdseye maple, olden-elm, circasian walnut, mahogany, etc. This elegant dresser has 24x48 base and 30x36 French plate mirror. Colonial design, with heavy claw feet. Highly polished. Comes in best quartered oak and dark and toona mahogany. Worth $70.00. Selling out.... **$50**

$13.50 Oak Dresser $10.75

Fine Oak Dresser. Has 42-inch base with divided top drawers; pattern French plate mirror 20x24. Good finish. Worth $13.50. Selling out..... **$10.75**

Other dressers $5.50, $8.00, $12.50, $15.00 up to $225.00

Be sure you are at "Brent's" 712-714-716-718 South Main.

Practically There Is Only One Furniture Sale in Los Angeles City

Brent Prices Overwhelm Competition

"To Brent's!" "To Brent's!" "To Brent's!"—is the cry. Housekeepers are hurrying here. Street cars are busy transferring passengers. 36 extra wagons are carrying away the goods. Over 20 extra salesmen are busy all day long. The great store is like a bee hive. Our entire stock is being sacrificed—things you've been wanting are now within your reach and still you'll have money to spare. The sale is a slaughter—a give-away—an event never equaled in Los Angeles. Save 25 per cent. to 50 per cent. and help us empty the store.

Giving Away, 19 Departments, Over 14,000 Articles. Value $25,000

In the gigantic task of emptying the store, we cannot stop to sell little things so we've decided to give them away. There have never been any tricks or deception about the Brent Store and this sale is exactly what we state—an absolute selling out—the store will be emptied of every single article, the building will then be remodeled and the new Brent establishment will be the largest and finest in Western America.

14,000 Articles in the following departments will be given away with all purchases of $1.00 up.

GIVING AWAY SILVERWARE.
GIVING AWAY FANCY CHINA.
GIVING AWAY FANCY WARE.
GIVING AWAY CLOCKS.
GIVING AWAY GERMAN CROCKERY.
GIVING AWAY FANCY LAMPS.
GIVING AWAY PICTURES.
GIVING AWAY OBJECTS OF ART.
GIVING AWAY WICKER WARE.
GIVING AWAY HAT RACKS.
GIVING AWAY TRUNKS.
GIVINNG AWAY SUIT CASES.
GIVING AWAY BIRD CAGES.
GIVING AWAY KITCHEN WARE.
GIVING AWAY ELECTRIC DROP LIGHTS.
GIVING AWAY JARDINIERES.
GIVING AWAY HAMMOCKS.
GIVING AWAY TABLE CLOTHS.
GIVING AWAY NAPKINS.
GIVING AWAY COMB AND BRUSH RACKS.

Monday's Hour Specials the Best Yet. We've Never Advertised Any Better

8 TO 9 O'CLOCK

Handsome Axminster Rugs, size 9x12, Oriental and floral patterns. $25 value. Monday, 8 to 9... **$17.95**

9 TO 10 O'CLOCK

The "Rayo" Table Lamp. Complete witht 10-inch shade. Nickel plated. Worth $2.50. Monday, 9 to 10... **$1.65**

10 TO 11 O'CLOCK

Fine Tapestry Brussels Rugs. All patterns and colors. Worth $10.50. Monday, 10 to 11. Size 6x9..... **$7.95**

11 TO 12 O'CLOCK

Do you want a good willow "comfort" rocker? We have just 50 of the best made. Monday, 11 to 12..... **$3.95**

1 TO 2 O'CLOCK

Good Dresser. Has 28-inch base with divided top drawers. Has 20x24 oval German plate mirror. Monday, 1 to 2..... **$6.75**

2 TO 3 O'CLOCK

Good Box Couch. Heavy ticking, stitched edge. Good springs. Monday, 2 to 3..... **$2.95**

3 TO 4 O'CLOCK

How about this? A good substantial Iron Bed. Like cut. Has seven spindles, brass rod at head and foot. Brass vases. Comes in white enamel, moss green bronze and Vernis Martin; 4-6 and 3-6 sizes. Monday, 3 to 4.... **$4.45**



4 TO 5 O'CLOCK

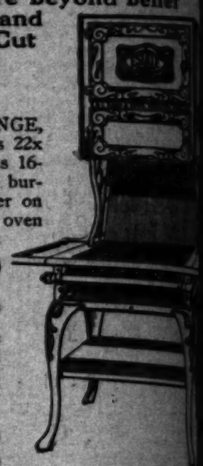
Good Heavy Cork Linoleum; good colors and patterns. Monday, 4 to 5.. **42c Yd.**

Lowest Prices of the S

Many Values Are Beyond Belief

Selling Out All Stoves and Gas Ranges, One Like Cut

$27.50



Our No. 1216 ESTATE GAS RANGE, like cut, elevated oven style, has 22x22 top and extension shelves, has 16-inch oven and broiler, four large burners, including one double burner on table, and large burners under oven and broiler, constructed of best material throughout. Selling out **$27.50**

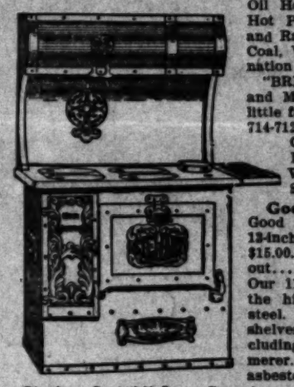
Blue Flame Oil Stoves

What do you know about the **New Perfection Blue Flame Oil Stove?** The only blue flame oil stove that is absolutely guaranteed.

Two Burner Size $7.00

Three Burner Size $9.00

"Comet" Steel Range Like Large Cut $1



Oil Heaters, Blue Flame Oil Hot Plates, Gas Ranges, Coal and Ranges, Cook Stoves and Coal, Wood and Air-tight Heaters nation Coal and Gas Ranges, Hea "BRENT'S" is not at the corn and Main, as many people sup little farther toward Eighth Stree 714-712 South Main.

Our "Comet" Steel Range Has four covers. Has 12x Worth $22.50. Selling out.....

Good Range Like Small Co

Good Range. Like cut. Has 13-inch oven, nickel trimmed $15.00. Selling out.....

Our 11-16 Estate Gas Range, the highest grade of heavy steel. Has 22x22 top and two shelves 6x22. Has four large cluding one double burner, merer. Has 16-inch oven, asbestos lined. Selling out...

Closing Out All Lace Curtains

30 PER CENT DISCOUNT ON ENTIRE STOCK OF LACE CURTAINS.

$10.00 Lace Curtains	$7.00
$9.00 Lace Curtains	$6.30
$8.00 Lace Curtains	$5.60
$7.00 Lace Curtains	$4.90
$6.00 Lace Curtains	$3.50
$4.00 Lace Curtains	$2.80
$3.00 Lace Curtains	$2.10
$2.00 Lace Curtains	$1.40
$1.00 Lace Curtains	70c

Good Lace Curtains, 45 inches wide, 3 feet long, per pair..... **65c**

Bon Femme, Nottingham, Brussels Net — Irish Point, Tamboured Novelty, Renaissance, Mission Novelty



Be Sure You Are at Brent's.

Dining Room Chairs at Less Than Cost



In this line we have a fine assortment, especially in the medium and higher grades. All finishes.

A Fine $4.50 Chair for $3.50

AN EXCEPTIONAL BARGAIN. A fine, full box-seat chair. Full quartered oak, saddle seat, claw feet. Plain design with double panel back. This chair we have sold thousands at $4.50. This week, in all finishes, golden, fumed and weathered. To sell out..... **$3.50**

$4.00 DINING CHAIRS $4.00
$4.50 DINING CHAIRS $4.50
$7.50 DINING CHAIRS $5.25
A GOOD SOLID OAK CHAIR. Has high back, well braced, cobbler seat. Selling out..... **85c**

Selling Out Morris Chairs

$40.00 VALUES, NEW STOCK $30.00
$35.00 VALUES, NEW STOCK $27.50
$30.00 VALUES, NEW STOCK $22.50
$25.00 VALUES, NEW STOCK $18.50
$20.00 VALUES, NEW STOCK $14.50
$15.00 VALUES, NEW STOCK $12.50

Selling Out Fine Comfort Rockers

Fine Comfort Rocker. Solid quartered oak frame, polished; best spring seat, upholstered in best leather and leather back. **$16.50**

Massive Rocker, solid quartered oak frame, hand carved, leather seat and back..... **$19.50**

Massive Mission Rocker. 29 ins. wide, 4-inch posts. Has Spanish leather seat and cushion back. The top of the back of rocker is 35 inches from seat. Very comfortable. Selling out..... **$21.00**

Other large comfort Rockers, $17.50, $22.50, $25.00, $27.50, $30.00, $37.50, $40.00, $47.50 and up.

Selling Out All Upholstered Parlor Furniture

DON'T MISS THIS CHANCE. YOU'LL REGRET IT IF YOU DO.

The best is none too good for you. At these prices you get the best bargains in Los Angeles.

MASSIVE LEATHER SET, large settee and two large easy chairs. The frames are Colonial design with claw feet. The tops of frames are 48 inches from the floor. SOLID MAHOGANY, really worth $250. Selling out..... **$1.65**

$200.00 VALUES, 3-PIECE SETS $110.00
$125.00 VALUES, 3-PIECE SETS $85.00
$90.00 VALUES, 3-PIECE SETS $65.00
$60.00 VALUES, 3-PIECE SETS $42.50
$40.00 VALUES, 3-PIECE SETS $30.00
$30.00 VALUES, 3-PIECE SETS $22.50
$20.00 VALUES, 3-PIECE SETS $16.50
$18.00 VALUES, 3-PIECE SETS $13.50

All upholstered parlor furniture in this sale.

Closing Out All Davenports

The famous "Simplicity" davenports are included. The "Simplicity" costs more, but is worth more.

$30.00 Davenports ..$24.00 | $60.00 Davenports ..$48.00
$40.00 Davenports ..$32.00 | $75.00 Davenports ..$60.00
$50.00 Davenports ..$40.00 | Don't Miss Them.

Selling Out All Side Boards

WANT ONE FOR YOUR DINING ROOM?

Not only the low priced, but all the better grades included in this sale of massive solid quartered oak sideboard. Our No. 589, has 25x60 base, has 3 top drawers, all lined, large linen drawer, double cabinets, colonial design, heavy posts and claw feet. The French plate mirror is 18x40. Highly polished finish. Worth $150.00. Selling out..... $90.00

Other sideboards $16.50, $17.50, $20.00, $25.00, $27.50 and up.

Selling Out Buffets and China Closets

$90.00 values .....$60.00 | $50.00 values $35.00
$75.00 values .....$50.00 | $40.00 values $27.50
$60.00 values .....$42.50 | $30.00 values $20.00

"Princess" and "Empress" Dressers On Sale Too

Handsome princess dresser. Has 20x36 base, with full swell front. Has 18x40 oval French plate mirror. Worth $25.00. Selling out..... $18.00

Others in the lot $19.00, $19.50, $20.00, $22.50, $24.00, $26.00, $30.00, $42.50, $47.50, $55.00 and up.

Closing Out Our Fine onial" and "Napoleon"

FINE "COLONIAL" AND "NAPOLEON" olden elm, Circassian walnut, mahogany, oak, birdseye maple, etc. Selling out $15, $20, $22.50, $27.50, $32.50, $35, $37.50 HIGHER.

Closing Out All Carpe

If you want a carpet now, or if you will later, get it now!

Fine Brussels carpet, fine patterns; a good tion. Closing out.....

Handsome Axminster carpet; new designs ing out.....

Best body Brussels carpets. Choice of our stock. Yard.....

Your choice of our entire stock of best carpet. Yard.....

Good Solid Oak Roll Top Desk.. $18.65

50 in. wide, 48 in. high. Has convenient drawers, etc. Has double pedestal with Large drawers for books. Comes in golden or weathered finish. Closing out... $1

Closing Out All Brass Beds

One Like Cut $27.50



We are particularly anxious to close out our Brass Beds, because every Brass Bed comes in a heavy crate, and takes up a lot of room. We do not want to move them to a warehouse. We prefer to sell them to you for less money than they are worth.

$85.00 Brass Beds.....$65.00
$75.00 Brass Beds.....$60.00
$65.00 Brass Beds.....$50.00
$50.00 Brass Beds.....$37.50
$45.00 Brass Beds.....$32.50

A HANDSOME BRASS BED—Has 2-inch posts and 3-inch ornaments; 4-6 or 3-6 size. Closing out..... **$27.50**

We have plenty of them. Don't imagine for a minute you will be told we are just out.

Be sure you are at Brent's. 718-716-714-712 South Main.

Closing Out All Hall Trees

Every one goes, the best with the cheapest.

$11.00 Hall Tree.....$ 8.00
$12.50 Hall Tree.....$ 9.00
$15.00 Hall Tree.....$12.00
$20.00 Hall Tree.....$14.00
$30.00 Hall Tree.....$20.00
$50.00 Hall Tree.....$35.00

All Hanging Hall Racks included, $2.50, $3.00, $3.50, $4.50, $5.00, $6.00 and up.

Invalid Wheel Chairs

Sold and Rented

We have a few wheel chairs that have been rented that we have put very low prices on. GET IT NOW.

Closing Out All Record Cabinets

A fine line of record cabinets sacrificed. Oak and mahogany.

Our No. 800 Record Cabinet, worth $11.00, for $7.75
Our No. 802 Record Cabinet, worth $11.50, for $8.25
Our No. 155 Record Cabinet, worth $12.50, for $10.50
Our No. 804 Record Cabinet, worth $14.50, for $11.50

Own a Fine Piano

$1 WEEK $1



SCHUBERT

$350.00 PIANO $245.00

$1 WEEK $1

$1.00 WEEKLY PAYMENTS! NO INTEREST.

New upright pianos. Handsome case. 7 1-3 octaves. Worth $350.00. Our price including stool and scarf, $245.00.

$1.00 weekly payments. No interest.

Be sure you are at Brent's, 718-716-714-712 S. Main.

Selling Out All Bed Room Se

A great variety of bedroom sets in Circassian Walnut, Olden Elm, Birdseye Maple, Quartered Oak, etc.

Beautiful Olden El

4 Piece Bed Room Set . . $185



BEAUTIFUL OLDEN-ELM FOUR-PIECE BEDROOM SET. Heavy Colonial design. THE DRESSER, like cut, has base 27x48, and mirror 30x36; all pieces have heavy copper ornaments. Beautiful chiffonier, toilet table and bed complete the set. Worth $300. Selling out..... **$185**

$70 Birds-Eye Maple Bed Room Set For . . $50

HANDSOME BIRDSEYE MAPLE BEDROOM SET. Bed, dresser and commode, worth $70.00..... **$50**

Other bedroom sets; $16, $20, $25, $30, up to $500.

Be sure you are at BRENT'S.

Free Fare
n we refund all
hases of $10 and up,
ght to nearly all
sh Elsewhere
Up
of the Sa
Beyond Belief
Large Cut $17.
Our Fine
"Napoleon"
ut All Carpets
Room Sets
en Elm

Hamburger's (WHAT OTHERS ADVERTISE, WE SELL FOR LESS) Hamburger's

SALE OF GOODS "STORE" OPENING
Latest Merchandise Event.

Hamburger's
SAFEST PLACE TO TRADE

...great sale of a half million dollars worth of merchandise bought ...we must sacrifice much of our profits; in a great many in... ...the past week, together with our advertising which reaches ...radius of fifty miles. Pleased customers are excellent adver... ...this second week a veritable stampede for Hamburger's to par... ...daily, and where the lots are too small you will find an... ...same don't hesitate to send us your mail orders for we will ...gladly refund your money. We have free delivery to nearly all ...can pick out all the good things but see to it that you are ...in these two pages.

"New Store" When Completed



"New Store" Sale Broadcloth Suits

Prince Chap and Coat Suits $25.00

Bought to Sell at $35

A very special leader for Monday from our cloak and suit department; these suits are handsomely tailored in every particular in the two styles named above; the materials are in all shades of browns, blues, wines, also black; skirts are new pleated models and embody the very latest ideas of the most expert man tailors.



Net and Silk Gowns at $39
Bought to Sell at $60.00 to $85.00

Voile Gowns at $65
Bought to Sell at $100.00.

Black Lace Gowns at $75
Bought to Sell at $125.00.

Fancy Chiffon Gowns at $75
Bought to Sell at $125.00.

Embroidered Broadcloth Gowns $100
Bought to Sell at $150.00.

Allover Lace or Spangled Gowns $125
Bought to Sell at $200.00.



Silk or Net Waists $2.50

Bought to Sell at $5.00.

Just an even hundred of them; some of taffeta silk, among which are all wanted colors, also black; others are of fine white allover net; all sizes in the lot.

Corsets $1.50

Bought to Sell at $2.00.

In point of style and comfort these famous Royal Regent corsets are equal to any other $2.50 corset sold in America; finished with silk and lace and supporter attachment; models for all figures and every pair fitted by an expert corsetiere.

Infants' Dressers 15c

Bought to Sell at 25c.

Excellent quality muslin with one-inch circular ruffle trimmed with tucking and hemstitching; all sizes; also pantie waists of excellent muslin.

Silks: Dress Goods

54-Inch Tourist Coatings 79c

BOUGHT TO SELL AT $1.50.

20 pieces will have their first showing Monday; latest fall patterns for women, children and misses' coats, showing all the new coating colors in plaids, stripes and broken check effects; no linings required.

Fancy Fall Sicilians 69c

BOUGHT TO SELL AT $2.00.

You cannot afford to miss this; choicest of the fall shades in brown, myrtle, navy and black grounds with colored stripes, broken checks and shadow plaid effects; 44 inches wide; many style suit.

54-Inch Fancy Broadcloth $1.19

BOUGHT TO SELL AT $2.00.

4 pieces only; 54 inches wide; strictly all wool; very fine, firm quality with chiffon finish; will not spot when sponged and always retains its lustre.

Black English Mohair 79c

BOUGHT TO SELL AT $1.50.

10 pieces of 54-inch imported mohair for Monday's sale; every yard thoroughly guaranteed; does not wrinkle or retain the dust; fine silky finish and always in style.



"Hamburger" Talking Machine $14.95

With One Dozen Columbia or Victor Records—Outfit Bought to Sell at $29.75

This Talking Machine is built to our order; handled exclusively by us, and is positively superior to the most advertised, best known machines of other makes that sell for $22 for machine alone. We had wanted to introduce this in our new store, but now to make the introduction forceful we will feature them Thursday by offering a machine and your own selection of one dozen records, of either Columbia or Victor, that sell regularly at 60c each, and price the complete outfit $14.95.

Black Voile or Silk Dress Skirts $10.00

BOUGHT TO SELL AT $15.00.

Just 90 garments in the assortment; the voile skirts are made of an exceptionally fine quality material that will not wrinkle; plain, pleated or silk trimmed; also handsome black silk skirts in the latest pleated models; every garment is particularly well tailored and finished and will meet the requirements of the most particular woman.



Music Book No. 3 New Educational Series Now Here

Long Silk Kimonos $3.95

BOUGHT TO SELL AT $8.50 TO $15.00.

Full figure length; of the finest Japanese silks, some in figured designs in all shades; others plain colors; many are actually priced for this sale at but a little more than one-third their real values.



Children's Wear; Choice 50c

Bought to Sell at 75c to $1.00



Now is the time to fit the baby out and no better opportunity will ever be offered for saving on the things that the little one needs.

SHOES FOR THE BABY AT 50c.
SILK CAPS FOR THE BABY AT 50c.
LACE TRIMMED SLIPS AT 50c.
CROCHETED SACQUES AT 50c.
BABYS' WOOL VESTS AT 50c.

...dered Silk Hose $1.95

Bought to sell at $3.00

Pure silk, black with ankles handembroidered in floral designs; high spliced heels and toes, extra double soles and double tipped heels and toes.

Embroidered Hose 50c

Bought to Sell at 75c

Fine black gauze lisle in assorted floral designs; also some with medallions in pink, blue, tan and lavender thread; high spliced heels and toes, extra double soles; are "Hermsdorf" dye.

...and Lisle Hose 25c

Bought to Sell at 35c

Fine gauze or pure lisle thread; high spliced heels and double soles.

Linen Table Damask $1.00

Bought to Sell at $1.40 and $1.50

72 inches wide; full bleached, extra fine, heavy weave satin damask; pure flax; fleur de lis, shamrock, Easter lily, snow drop, tulip, rose and conventional designs.

All Linen Bought During This Sale Will Be Hemmed Free of Charge.

Plain Japanese Crepe 10c

Bought to Sell at 25c

Colors are light blue, oxblood, pink, yellow, green, white and old rose. These pretty Kimono and house gown goods are our own importation; the best assortment in the city, and the price will certainly tempt you to buy.

French Organdies and Lawn 75c

Bought to Sell at $1.25 and $1.50

The organdies are two yards wide; the lawns 48 inches in width; very sheer, filmy weave and are without exception the daintiest shown in the city.

"New Store" Sale Blankets



5 Pound White Wool Blankets $4.00

BOUGHT TO SELL AT $5.00.

11-4 size; are full five pounds to the pair; woven from fine wool and finished with wide silk binding; just $1.00 underpriced.

Medicated Blankets $7.50

BOUGHT TO SELL AT $8.75.

Famous California scarlet "medicated" blankets; the wool thoroughly scoured.

Cotton Comforters $1.98

BOUGHT TO SELL AT $2.75.

Full double bed size; covered with heavy durable silkoline; stitched centers; made for hard service.

Campers' Blankets $1.50

BOUGHT TO SELL AT $2.00.

Good heavy weight; closely woven, are warm and will give exceptional service. Gray only.

Cotton Blankets $1.75

BOUGHT TO SELL AT $2.50.

Full 11-4 size; purely sanitary; have wool finish; either white or gray with pink or blue borders.

Battenberg Dresser Scarfs $1.39



BOUGHT TO SELL AT $2.75

18x54 inches in size; some with linen centers; others finished with Battenberg allover; several different designs to select from.

Battenb'g Pieces 19c

BOUGHT TO SELL AT 50c

500 choice center pieces 12 inches in size; have linen center with Battenberg or embroidery edges.

Windsor Ties 12 1-2c

BOUGHT TO SELL AT 25c.



Regulation length in a good assortment of colors and patterns; also all popular plain shades.

...re" Sale Shoes

...' Calf Shoes $1.99

Bought to Sell at $1.75.

...ded to stand the hardest service from the sturdiest school boy; ...and counters best leather; uppers splendid quality calf.

...en's Kid Shoes $1.00

Bought to Sell at $1.50

...good plump kid tock in plain or tipped toe; comfortable ...turned soles and ring heels; sizes 5 to 8; lace or button.

...gen and Hudson" Misses' Shoes $1.85

Bought to Sell at $3.50

...soft dress shoe; button style, dull kangaroo top; welt sewed medium ...soles; low heels; sizes 11½ to 2.

...Roots at $2.50

...Sell at $3.50

...kid leather, patent tips, lace style; fast color eyelets, welt ...medium weight soles; military heels; all sizes.

...and Oxfords $3.50

...Sell for $5.00

...kid and tan Russia calf shoes; oxford or patent colt vici kid; ...brown kid and tan Russia calf; welt sewed oak tan soles; all

Doz. Yds. Wash Lace 25c

BOUGHT TO SELL TO 75c.

Bolts of full dozen yards; fine French and German Val. laces and insertions; matched and separate designs; perfectly worked edges.

Veils and Scarfs 50c

BOUGHT TO SELL TO $1.50.

Plain and printed silk chiffon, gauze, grenadine and silk; 4½ to 2½ yards long; wide hemstitched borders; black, white and colors.

Choice Neckwear at 35c

BOUGHT TO SELL AT 75c.

Silk and braid collars and chemisettes; chiffon collars, lace and braid combinations, lace berthas and tailored stocks, hand drawn linen and embroidered edge stocks.



Air Tight Heaters $1.69

Extra well made of heavy sheet steel; lined and has top draft; burns rubbish, paper and wood; a very satisfactory heater and not to be classed with the cheaper burners elsewhere.

"Mason" Jars

Genuine "Ball" Mason jars, with porcelain lined metal covered top; first quality; priced as follows:

1-PINT SIZE, DOZEN.....49c
1-QUART SIZE, DOZEN....59c
2-QUART SIZE, DOZEN....69c



$1.50 For Blue Serge Pants Bought to sell at $1.75

$3.98
Blue Serge Suits

BOUGHT TO SELL AT $5.00.

Buster Brown styles in all wool blue serge; also all wool gray mixed cheviots; large sailor collars trimmed with silk braid, silk embroidered emblem on collar and sleeves; have Russia leather belts; sizes 2½ to 6 years; no phone or mail orders.

Boys' and Girls' Caps 29c

BOUGHT TO SELL AT 50c

The new four-corner shapes; all wool blue serge and cheviots; some trimmed with anchors, others with tan leather straps and visor.

$3.50 For Wool Suits Bought to sell at $4.50



Hair Goods



Just received an imported stock of hair goods that were purchased for the "New Store"—all of best quality and prices low.

24 Inch Switches $5.00

BOUGHT TO SELL FOR $7.50.

Exceptionally attractive line of switches in all the wanted shades of brown, also gray; single stem or three-ply; lengths range up to 26 inches; specially featured for Monday.

New Coronet Puffs Up From $2.50

NEW CHATELAINE BRAIDS UP FROM $5.00.

Our hair and manicure parlors are well appointed; our work the best and prices the lowest for quality.

Boys' Shirts 39c

BOUGHT TO SELL AT 65c.



High-grade madras and percales with attached or separate cuffs; good assortment of checks, stripes, plaids and polkadot patterns; all sizes.

...s For Buying Drugs Monday

...for tan and ... 40c
...Glycerine" ... 12½c
...Hair" Extract 12½c
...Bromo ... 50c
...orders.) ... 49c
...or Dept. size ... 49c

10c packet "Red Cross Toilet Paper," 2000 sheets 5c
(No phone orders.)
50c box imported Java "rice powder" 25c
(No phone orders.)
1 dozen 5c cakes "Mission" olive soap ... 35c
(No phone orders.)

Hamburger's (WHAT OTHERS ADVERTISE, WE SELL FOR LESS) Hamburger's

The F. W. Braun Plant Being Enlarge

THIS Los Angeles firm ships large quantities of commodities used in mining and metallurgical operations, as well as Laboratory Appliances of their own manufacture, to every country in the world where mining is carried on.

A BUSINESS HANDLING WORLD-WIDE ORDERS

Supplies For Everyone

WE ARE the largest manufacturers in the world of Labor Saving Metallurgical Laboratory Appliances, embracing Sampling, Crushing and Pulverizing Machinery, Furnaces, Burners, Blowpipe Outfits, Cupel Machines, Cyanide Testing Plants, Clay Testing Kilns, etc.

We are manufacturing Scientific and Physical Apparatus for Research and Educational Laboratories, as well as varied lines of chemical and assaying utensils.

We are distributors of Heavy Chemicals and Commodities for Manufacturing, Ranching, Mining and Metallurgical work and processes and for all operators in industrial lines.

We have complete stocks of Assayers' Supplies, Chemical Glassware, Laboratory Accessories, Chemical and Physical Apparatus, Microscopes and Bacteriological Requisites, Scientific Publications, C. P. Chemicals and Reagents. We are headquarters for everything we handle.

Largest In Western America

OUR immense new building in Los Angeles, in connection with our San Francisco depot, contains about two acres of floor space, will give us by far the largest plant in Western America devoted to the manufacture and distribution of our lines.

The merits of Modern Labor Saving Appliances opened to us the markets of the mining

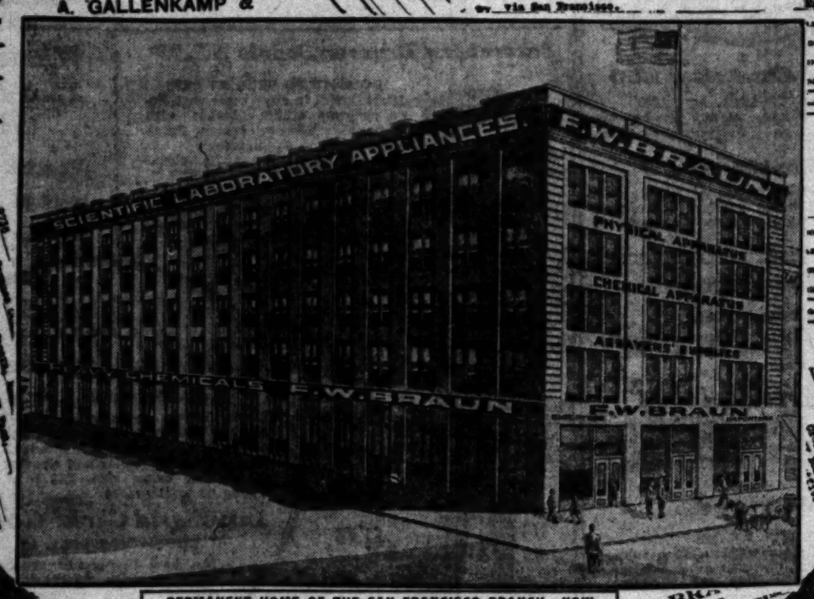
The commodities not manufactured by us are bought at the world's head centers of produ quantities that influence lowest prime costs and rates of transportation.

The United States Government is one of our largest customers. Many of its testing and departments use our appliances.

Other countries also purchase our products for their educational and governmental depa



PROPOSED FUTURE HOME OF THE LOS ANGELES HOUSE. WILL COVER AN ACRE OF GROUND, ADJOINING THE SANTA FE RAILROAD TRACKS AND FRONTING ON E. THIRD ST.



PERMANENT HOME OF THE SAN FRANCISCO BRANCH, NOW BEING FURNISHED AND EQUIPPED, 576-584 MISSION ST.



THIS IS OUR PRESENT—TEMPORARY—LOS ANGELES HOUSE AT 409-415 E. THIRD ST.

TELEPHONES
Home Exchange 922
Sunset Main 922

C. W. HILL,
Sales Manager Industrial Chemicals and Commodities.

F. W. BRAUN,
Temporary Address, 409 East Third Street, Los Angeles, California

H. D. MACKINNON,
Manager Assayers' Supplies Dept.

WM. KENNEDY,
Cashier

J. M. MEINH
Traffic

FRESH LITERATURE.



Brander Mathews,
essayist and critic, author of "Inquiries and Opinions."



James Morgan,
author of "Theodore Roosevelt, the Boy and the Man."

little of the work that Theodore Roosevelt did on the National Civil Service Commission, when he practically alone made that body vertebrate. Perhaps better known, but little enough remembered, is President Roosevelt of the New York Police Commission, the man who set a standard of honesty which has not since been lowered without disastrous results to those responsible for it.

These are the things which James Morgan tells in his book. It does not pretend to be an analysis of character, it does not advocate or criticize policies. The author has accomplished what he outlines in his foreword—"a simple, straightforward, yet complete biography of the most interesting personality of our day."

Wisely, indeed, Mr. Morgan has devoted a full half of his book to the early life of President Roosevelt. He tells there the marvelous heritage of blood to which the President is heir—on one side he comes from a long-established Knickerbocker family; on the other there is the first Governor of the State of Georgia; a major of the Mexican War, and two uncles who wore the Confederate gray, one of whom fired the last gun from the sinking "Alabama."

His early life, his college career, his political career, and his life as a ranchman of the West, Mr. Morgan has told clearly, dispassionately and fully. His life as President, more familiar to the public, is told as well, but more rapidly.

This is a book which every one who feels an interest in the approaching political situation would do well to read. It is fair, neither praising extravagantly nor attacking unjustly. Especially should it be read by young men, for it presents clearly the life of action of a man who still has the enthusiasm of a boy, a man whose energy and faith have impressed on the world the spirit of young America.

For the Business Man.

CORPORATION LAWS OF THE STATE OF CALIFORNIA. Compiled by C. F. Curry, Secretary of State. W. W. Shannon, Superintendent of State Printing. Sacramento.

This, the fourth edition of this work, brought up to date by further citations. It includes matter as late as the one hundred and forty-eighth California Report, and California Appellate Reports 1 and 2.

The plan of the work has not been greatly changed. First are given those provisions of the Constitution which relate to corporations, and under each section are printed references to important decisions made under the section. The second portion of the book consists of extracts from the Civil Code—first those general provisions applicable to all corporations, and then those pertaining to different classes of corporations. Notes and decisions are appended. Sections from the Code of Civil Procedure are included in this division.

Next comes the Penal Code, from which it has been necessary to make but few citations. The extracts from the Political Code finishes this part of the work.

The remainder of the book consists of the various acts that have been passed relating to corporations, the fee bill of the Secretary of State and of County Clerks, the statutes enacted prior to the establishment of the Civil Code, and thirty pages of forms that may be used by a corporation.

An excellent index adds to the value of the compilation.

The New Language.

THE AMERICAN ESPERANTO BOOK. By Arthur Baker. Charles H. Kerr & Co., Chicago.

The aim of this book is to provide, in one volume, the means of acquiring a good working knowledge of Esperanto. It has been written with especial reference to the needs of American students, as the title indicates. It has been based on the "Eksercaro" of Dr. Zamenhof, the inventor of Esperanto, and all the exercises have been taken from that authority. Other sources have been used for the grammar, and the vocabulary at the back has been summarized from three Esperanto dictionaries of standing.

In giving the grammatical rules, the first paragraph in each case is in English, and the next is the same statement in Esperanto. Thus the student is given examples of real Esperanto, which are much more valuable than the made-to-order sentences of the exercises.

The book does not claim to be a full course in the language, but it is a clear exposition of the method and grammar, with a good working vocabulary added.

Source and Division of Sovereignty.

POWERS OF THE AMERICAN PEOPLE, CONGRESS, PRESIDENT AND COURTS. By Masuji Miyakawa. The Wilkens-Shuey Company, Washington.

Masuji Miyakawa is a lecturer of the Law School of the University of Indiana, and the first Japanese attorney ever admitted to the American bar. This treatise has therefore, in addition to its purely scholastic qualities, the additional merit of an outside view of our institutions.

The scope of the work is best set forth in the author's preface. He says: "The impression has largely obtained among students of government and others in the Old World that because of its newness the American system could present little of interest or value to the investigator; it has been believed also by many that the American system was inimical to Old World systems. The fact that hitherto no convenient manual of instruction was to be had may have been largely responsible for such misconceptions, and if this work shall be the means of removing such impressions it will have accomplished its purpose.

"In preparing it, it has been the endeavor of the author to set forth the clauses of the Constitution upon which each of the four powers rests, as well as the construction that has been given them by the authoritative exposition of the Courts, or well established practice of the government of the United States."

It is the first section, that treating of the people of the United States and their power, that the author is most interesting and instructive. The prominent term, "We, the people of the United States," from the American standpoint means something entirely different from the same title used in European or Asiatic countries. Dr. Miyakawa explains this, and compares the power of the people in this country with the source of power in England, on the Atlantic side, and in Japan, on the Pacific side.

The remaining three sections are more in the form of a text book. The sections of the Constitution relegating power to the three divisions of government are cited and then explained in the light of practice and court decisions.

Concerning the President, the author says of the two term tradition, "But, as to the investiture of renewal, there is a time honored precedent, philosophised to it the unwritten understanding of the Presidential Constitution"—the only place in which the author allows the English language to get away from him. A little later, speaking of the eligibility of women to that high office, he says: "There are some among the American women who are advancing from a grade of development where they were only capable of loving and serving their own immediate relations, to a grade where they really care about their city, their State, and their country."

Dr. Miyakawa has written a book which is a convenient text-book, and a little more besides.

Compressed History.

MISSIONARY GROWTH OF THE METHODIST EPISCOPAL CHURCH. By R. K. Carroll. Jennings & Graham, Cincinnati. (Price 25 cents.)

The Missionary Society of the Methodist church was divided at the beginning of the year, and the cause of foreign missions entrusted to a special board, the home mission interests also being given a separate administration. The facts of missionary growth of the Methodist church up to the time of this change are compressed in this book to the briefest possible form. Nearly a century of effort and expansion are recorded. The main facts alone are given, but the volume contains all that is necessary for a general knowledge of the subject. An appendix and an index add to the value of the book.

A Nature Reader.

THE TRAIL TO THE WOODS. By Clarence Hawkes. American Book Company, New York, Cincinnati and Chicago. (Price 40 cents.)

This little volume is intended to give children a knowledge and an appreciation of life in the woods. A series of sketches are offered, taking up the fox, moose, deer, wildcat, eagle, osprey, woodcock, trout, and the pasture lands in August. The stories are told in an interesting way. Illustrations, both from photographs and drawings, add to the book.

A Book of Sentiment and Humor.

THE LOVES OF PELLEAS and ETARRE. By Zona Gale. The Macmillan Co., New York. (Price $1.50.)

To have created two characters entirely new to fiction is no mean achievement; and this is what Zona Gale seems to have done in "The Loves of Pelleas and Etarre." The most experienced novel reader is not likely to recall any figures in the whole realm of literature quite like the aged lovers of this story. It was a rather daring experiment to write a love story about a hero and heroine of seventy; but Miss Gale's attempt is justified by its entire success.

The story, although it has plenty of incident, is of the simplest as regards plot. Pelleas and Etarre, who have been married for half a century, are not only still ardently in love with each other, but they are also incorrigible matchmakers. Without children of their own, they adopt all the children of their friends, and make it their self-appointed task to smooth the rough edge of true love for every one they know. The book is merely the history of their successive adventures, encountered in the pursuit of this amiable occupation.

Now it is Pelleas who discovers in the raw clerk at the drug store the lover sighing for his mistress, and by the most conscienceless scheming brings the couple to the point of taking the most momentous step that insures their happiness. Now it is Etarre who shamelessly encourages a young fellow to defy his parents and marry the girl of his choice regardless of worldly consideration.

Of course, both Pelleas and Etarre are painfully conscious of their wickedness in challenging all the maxims of the prudent, and there is not little humor in the picture Miss Gale has drawn of these guileless old people furtively rejoicing in their desperate plots.

But the final touch of humor is in the character of their servant Nichola, a sour, crabbed, matter-of-fact, unromantic old Italian woman, who, under a pretense of serving them has terrorized them for years, and who, in the end turns out to be the most hopelessly romantic and soft-hearted creature imaginable. Nichola is constantly venting her scorn of the delightful benevolences indulged in by her master and mistress, and as constantly furthering them by every means in her power as soon as their backs are turned.

This is indeed the spirit of the whole book-half whimsically humorous, half sentimentally romantic, and wholly delightful in its own kind. It is full of happy touches.

Of Literature and the Drama.

INQUIRIES AND OPINIONS. By Brander Matthews. Charles Scribner's Sons. (Price $1.25.)

This, the largest book of essays and criticisms from the incisive and busy pen of Mr. Mathews, is a gathering together of articles contributed to the current magazines and of addresses delivered on divers important occasions. They deal with matters of interest to the literary man and to the lover of the stage.

The opening essay, "Literature in the New Century," is a paper that was read on September 24, 1904, in the section of belle-lettres of the International Congress of the Arts and Sciences, held at St. Louis. The second essay discusses "The Supreme Leaders," in literature, in art, in war, and the characteristics that made them supreme.

Other interesting essays and criticisms are: "An Apology for Technic," "Old Friends With New Faces," "Invention and Imagination," "Poe and the Detective Story," "Mark Twain," "A Note on Maupassant," "The Modern Novel and the Modern Play," "The Literary Merit of Our Latter-Day Drama," "Ibsen, the Playwright," and "The Art of the Stage Manager." All are written in Mr. Matthews's clear, unhampered style, and with his large and catholic sympathy, marred by only occasional touches of pedantry. He uses the "reformed" spelling, but after a few sudden and puzzling halts, we soon fall into measured step with him again. Mr. Matthews's dissertations on the stage and the drama are very helpful to one who seeks to understand dramaturgic needs and conditions, for he has studied them thoroughly and knows his subject.

In "Old Friends with New Faces," the author amuses himself and his readers by wondering how different writers would have told the story of "Romeo and Juliet," had the plot been given to them.

"How would this tale have been told in the eighteenth century by the author of 'Robinson Crusoe?' by the author of 'Clarissa Harlowe?' by the author of 'Tom Jones?' by the author of 'Tristram Shandy?' How would it have fared in the nineteenth century if Dickens had been attracted to it, or Thackeray? How would it be presented now in the twentieth century if it should be chosen again by Mr. Howells or by Mr. James? We need not ask what Mark Twain would do with it, because he has shown us in the Shepardson-Grangerford episode of 'Huckleberry Finn' that he could bring out its inherent romance, even though he intrusted the telling to the humorous realist who was the son of the town drunkard. Nor have we to inquire how it would have presented itself to Erckmann-Chatrian, because the Alsatian collaborators made it their own in the somber pages of the 'Rantzau.'"

PEOPLE AND THINGS OF LITERARY FAME.

Miss Elizabeth Luther Cary has prepared a book on Honoré Daumier, which will be published next month. It will be made up of a collection of the social and political caricatures of that eminent caricaturist, together with a careful essay on Daumier's art.

The chapter on Japan in Charles E. Russell's new book, "The Uprising of the Many," has been secured by the Japanese government, translated into Japanese, distributed in the public schools, and published throughout the country.

"The Wage Earner's Budgets," a study of standards and cost of living in New York City, will be brought out this week. The author is a Wellesley graduate who held the fellowship for two years, and the book is made up of the sociological investigations carried on by a social settlement on the lower West Side of the city.

One is reminded by the report of the six best sellers from Stratford, Canada, that there is no accounting for tastes. The list is headed by Charles Egbert Craddock's "The Windfall," a story of the Tennessee Mountains, although Ontario would be in some respects the antipodes, one would suppose, of the Great Smoky Mountains.

The announcement of a new Benson book is of special interest to readers of discriminating taste. "The Altar of Fire," which Arthur C. Benson will publish next month, is written in the form of a diary and tells the story of a young literary man who begins life with health and wealth, scores a great success as a novelist and marries happily. A series of misfortunes interrupt this propitious opening of his career. His spirit is broken, but peace of mind and spiritual consolation are found in ways which Mr. Benson's story relates.

"Whistler: Notes and Footnotes," and Other Memoranda, by A. E. G., contains essays on Whistler, while Leonardo da Vinci and Puvis de Chavennes as caricaturists, Bernard Boutet de Monvel, Beardsley, Everett Shinn, and Childe Hassam suggest the range of the other papers. Numerous plates of an unusual character enrich the volume, including two hitherto unpublished works by Whistler, one of which, a unique study of flowers, is reproduced in colors. John Lane Company announces this book for publication.

A book dealing with questions of communism, philanthropy and individualism in relation to historical philosophy from a thoroughly modern point of view will be published this month under the title "Janus in Modern Life" (Putnam,) by W. M. Flinders Petrie, D.C. L., F.R.S., F.B.A. Prof. Petrie is the foe of communism, socialism, and all forms of collectivism, and in analyzing the dangers to be feared in the latter he draws copiously from the historical experiences of the past.

Messrs. A. S. Barnes and Company, publishers of "Esperanto in Twenty Lessons," report that at the meeting of the third Esperanto Congress held at Cambridge, England, recently, the general opinion of the heads of the Congress was that the universal language has gained ground in the society circles. Princess Victoria of Wales is enthusiastic about it, and often converses with Charlotte Knollys in Esperanto when there are royal servants about. At Cambridge, England, the policemen have taken it up and have learned enough in three weeks to understand and speak the language.

Rosa Newmarch's work entitled "Poetry and Progress in Russia," covers a period extending from the first publication of Poushkin, in 1814, to the death of Nadson, in 1884, and consists of an introduction and six studies, as follows: Poushkin, the first and greatest of the Russian national poets; Lermontov, the meteoric poet of the Romantic School; Kositov, the Russian Burns; Nikitin, the singer of Russian rural life; Nekrassov, the poet of revolution; and Nadson, whose work is characteristic of the decadence of Russian poetry. These biographies are illustrated with full-page portraits.

"St. Elmo," after forty-one years of success as a novel, has just been dramatized and will probably be produced during the present season. The sale of this book during the last year has exceeded 150,000 copies. It has been translated into many languages and read in all parts of the world. Augusta Evans Wilson, the author, is a Southern woman, who was educated at home by her mother and began to write novels when she was 15. Her first novel was published in the '60s. Her latest book, "A Speckled Bird," came out in 1902. She lives in Mobile, and her favorite companions are her books, her recreations, her garden and hot-house.

E. V. Lucas, the London novelist, essayist and editor, has already shown himself a versatile and original literary worker; but he has never had a happier inspiration than that which is embodied in his forthcoming book, "The Gentlest Art." The art alluded to in the title is that of letter writing, and the volume is an anthology of the most entertaining letters in the language. Not only are the famous letter writers of England, such as Walpole, Chesterfield, Lamb, et. al., represented, but the great letter writers of fiction are also included. Mr. Lucas's aim has been to make the volume entertaining and amusing from beginning to end, and, considering the material on which he may draw, he would have little excuse if he failed.

The partial results of many years of historic study and research are contained in a volume entitled "British Colonial Policy, 1754-1765," by George Louis Beer, which the Macmillan Company publishes this week. In the study of these critical years Mr. Beer, who has been a lecturer on history in Columbia University, epitomizes the history of British colonial policy in the eighteenth century. The book is largely built upon material that has never before been investigated by students. The author has spent a great deal of time in the Public Record Office in London, and has unearthed a great number of official British state papers, many of which have been virtually undisturbed since they were filed away a century and a half ago in the course of departmental routine.

Hallie Erminie Rives, the author of "Satan Sanderson," is in private life Mrs. Post Wheeler, having become the wife of the poet and secretary of the American Embassy at Japan. Mrs. Wheeler, who is nothing if not picturesque, has become a great favorite with the picturesque-loving Japanese. Yone Noguchi, the poet, wrote recently: "There was a whisper abroad some months ago that Akenomyozin, or the Dawn God of Star, appeared early evern morning enthroned in the shape of an American lady with a crown of yellow hair and with a rose in her breast, riding on a horse by the long moat of Tokogawa's feudal castle. We soon discovered that she was not a star lady, but a real American woman, and, more than that, a novelist, named Hallie Erminie Rives."

The popularity of Richard Hovey's "Stein Song," "Barney McGee," and the songs from Vagabondia written with Bliss Carman, has well as his splendid Dartmouth Hymn and Dartmouth Odes, have obscured the more important masques and dramas of his Arthurian series. Of the four finished books of this series, which he called "A poem in Dramas," "Taliesin," is the art poem, in the sense that Goethe's "Faust" and Dante's "Paradise" are such. Merlin is a masque of the evolution of metaphysics. The "Marriage of Guenevere" is a stage play, and presents a woman to be discussed in contrast with Tennyson's Guenevere. The "Birth of Galahad," another blank verse drama for the theater, contains one splendid act on motherhood. "The Holy Graal," with other fragments and completed parts of the later and unfinished plays of the series, edited by Mrs. Richard Hovey, and with a preface by Bliss Carman, published this month by Duffield & Co., contains the plan by which the underlying thought in this great work was to be wrought out.

MRS. BURNETT AN EDITOR.

And "Little Lord Fauntleroy" Becomes Part Owner and Manager of Magazine for Children.

Children the world over will rejoice to hear that the author of one of their favorite books—"Little Lord Fauntleroy"—is to edit a magazine for them. The announcement has just been made that Frances Hodgson Burnett has accepted the editorship of the Children's Magazine, and that her son, Vivian, who was the original of her famous "Fauntleroy," has become part owner and manager of the publication.

The Childrens' Magazine, which was founded by Katherine Newbold Birdsall, who is Mrs. Burnett's associate, is an illustrated monthly for young folks from three to thirteen, containing, in addition to stories, humorous verse, fairy tales, etc., departments dealing with nature, gardening, "making things," little pieces of music, a club of home makers, a Humane Society, picture stories for smallest folk, and other things for youngsters.

Mrs. Burnett will contribute to practically every number.

AMERICAN HUMOR POOR.

So Say English Papers, Accusing It of "Dissociation from Culture" and Buffoonery.

The English press has seized upon a Chicago professor's charge that Americans are losing their sense of humor in their pursuit of wealth and seems inclined to treat it as a true indictment. There is certainly an absence of all humor in their sad and cruel comments. Thus the Graphic says:

"It certainly would not be true to say that their best jokes are made by their richest men, but the silent characteristic of American humor is not its dissociation from dollars but rather its dissociation from culture.

"In England it is possible and not unusual for a man to be learned and yet to bubble over with fun. Matthew Arnold did so to such an extent that he was sometimes rebuked for flippancy. Andrew Lang furnishes a contemporary case in point.

"But in America it is otherwise. The humorists, amusing as one finds them, are mostly ignorant buffoons like Bill Nye and Josh Billings. The men who have got hold of culture make it hum with the unimpeachable solemnity of a top. There have been of course exceptions to the rule. The case of Oliver Wendell Holmes supplies one such exception, but the rule is as stated. There has never been an American Matthew Arnold; there is not now an American Andrew Lang. Instead we have the reviewers of the Nation and Prof. William James of Harvard."

And Mark Twain is not even mentioned.

Four Hundred Versions.

It will astonish many people to know that the Bible is now translated and read in 400 different tongues. W. G. Fitz-Gerald relates in the October Harper's Magazine how this vast undertaking has been accomplished. It has cost many lives and millions of dollars. In addition to the first cost of translating there is the expense of revising. The last revise of the Madagascar Bible cost $15,000, and $150,000 was paid to Dr. William Carey and his staff for the Serampore Version of the Bible in Hindostani. There are 2000 linguists continually employed by the British and American societies which have this work in charge. Mr. Fitz-Gerald explains how the translating is done, and what difficulties have to be surmounted by the heroic men who devote their lives to this labor.

SORRY HE WROTE THE POEM.

Whitman's Opinion of "My Captain" Hardly Coincides With That of General Public.

"Walt Whitman," says Horace Traubel in Appleton's Magazine, "was both jolly and serious about a squib he saw in a newspaper, saying: 'If Walt Whitman had written a volume of My Captains, instead of filling a scrap basket with waste and calling it a book, the world would be better off today, and Walt Whitman would have some excuse for living.' W. commented in this way:

"'I'm honest when I say, "Damn My Captain and all the My Captains in my book!" This is not the first time I have been irritated into saying I'm almost sorry I ever wrote the poem. It has reasons for being—it is a ballad—it sings, sings, in a certain strain with a certain motive—but as for being the best, the very best—God help me! what can the worst be like? A whole volume of My Captains instead of a scrap basket! Well, that's funny, very funny; it don't leave me much room for escape.

"'I say that if I'd written a whole volume of My Captains I'd deserve to be spanked and sent to bed with the world's compliments—which would be generous treatment, considering ..... a lame duck book such a book would have been! Horace, that fellow deserves a medal; he's given me a mad dig between the ribs.'

"W. was very vehement, as well as very good-natured about the matter. I looked for more but he added nothing. Gave me a couple of sheets of manuscript containing original draft of 'My Captain.' 'I ought to have destroyed it, but your face always hovers around to rebuke me when I think of destruction, so I laid it aside for you. After our talk about the poem the other day, I feel nasty enough to do anything with it. But if you will promise not to bring the manuscript back I will promise to let you take it away.'"

BOOKS RECEIVED.

SOCIALISM, POSITIVE AND NEGATIVE. By Robert Rives La Monte. Charles H. Kerr & Co., Chicago.

CAPITALIST AND LABORER. By John Sparge. Charles H. Kerr & Co., Chicago.

ETHICS AND THE MATERIALIST CONCEPTION OF HISTORY. By Karl Kautsky. Charles H. Kerr & Co., Chicago.

REVOLUTION AND THE COUNTER-REVOLUTION. By Karl Marx. Charles H. Kerr & Co., Chicago.

MEXICO COMING INTO THE LIGHT. By John Wesley Butler. Jennings & Graham, Cincinnati. (Price 35 cents.)

THE WAY OF THE LORD PREPARED. By A. E. Leonard. Jennings & Graham, Cincinnati. (Price 25 cents.)

Frank A. Miller of Riverside is in Europe collecting ideas on architecture, furniture and furnishings for use in the construction of a hotel in the Yosemite Valley. He is accompanied by his wife and daughter.

New Book

"One of the People"

CAPT. B. B. PORTER

For Sale by

Cunningham, Curtiss & Welch Co.

252 So. Spring St.



New Fiction on sale at the BIG BOOK STORE

LIGHT-FINGERED GENTRY

An epoch making novel By David Graham Phillips, author of, "The Second Generation"

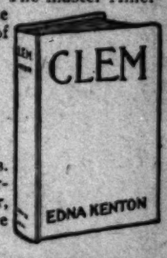


In his latest work, this brilliant novelist has included more of romance than ever before, without any sacrifice of strength. It is first and foremost a love story against a lurid background of giant capitalists in death-grapple. You should read this latest and grandest work of the man whom Senator Arthur J. Beveridge declares to be "The master American novelist of the day." The price of this volume is $1.35.

CLEM

By Edna Kenton

The story of a battle royal between Mrs. Grundy and the woman who dared to be herself. To use her own particular vernacular, Clem is "a peach." Frontispiece by Charlotte Harding. Price $1.00.



Cunningham Curtiss & Welch Co.

SUCCESSORS TO

STOLL & THAYER CO.

THE BIG BOOK STORE 252 S. SPRING ST.

OLD BOOKS BOUGHT HOLMES BOOK CO 333 SO. MAIN ST TELEPHONE MAIN 1855

FRESH LITERATURE.



Brander Mathews,
essayist and critic, author of "Inquiries and Opinions."



James Morgan,
Author of "Theodore Roosevelt, the Boy and the Man."

little of the work that Theodore Roosevelt did on the National Civil Service Commission, when he practically alone made that body vertebrate. Perhaps better known, but little enough remembered, is President Roosevelt of the New York Police Commission, the man who set a standard of honesty which has not since been lowered without disastrous results to those responsible for it.

These are the things which James Morgan tells in his book. It does not pretend to be an analysis of character, it does not advocate or criticise policies. The author has accomplished what he outlines in his foreword—"a simple, straightforward, yet complete biography of the most interesting personality of our day."

Wisely, indeed, Mr. Morgan has devoted a full half of his book to the early life of President Roosevelt. He tells there the marvelous heritage of blood to which the President is heir—on one side he comes from a long-established Knickerbocker family; on the other there is the first Governor of the State of Georgia; a major of the Mexican War, and two uncles who wore the Confederate gray, one of whom fired the last gun from the sinking "Alabama."

His early life, his college career, his political career, and his life as a ranchman of the West, Mr. Morgan has told clearly, dispassionately and fully. His life as President, more familiar to the public, is told as well, but more rapidly.

This is a book which every one who feels an interest in the approaching political situation would do well to read. It is fair, neither praising extravagantly nor attacking unjustly. Especially should it be read by young men, for it presents clearly the life of action of a man who still has the enthusiasm of a boy, a man whose energy and faith have impressed on the world the spirit of young America.

—o—

For the Business Man.

CORPORATION LAWS OF THE STATE OF CALIFORNIA. Compiled by C. F. Curry, Secretary of State. W. W. Shannon, Superintendent of State Printing. Sacramento.

This, the fourth edition of this work, brought up to date by further citations. It includes matter as late as the one hundred and forty-eighth California Report, and California Appellate Reports 1 and 2.

The plan of the work has not been greatly changed. First are given those provisions of the Constitution which relate to corporations, and under each section are printed references to important decisions made under the section. The second portion of the book consists of extracts from the Civil Code—first those general provisions applicable to all corporations, and then those pertaining to different classes of corporations. Notes and decisions are appended. Sections from the Code of Civil Procedure are included in this division.

Next comes the Penal Code, from which it has been necessary to make but few citations. The extracts from the Political Code finishes this part of the work.

The remainder of the book consists of the various acts that have been passed relating to corporations, the fee bill of the Secretary of State and of County Clerks, the statutes enacted prior to the establishment of the Civil Code, and thirty pages of forms that may be used by a corporation.

An excellent index adds to the value of the compilation.

The New Language.

THE AMERICAN ESPERANTO BOOK. By Arthur Baker. Charles H. Kerr & Co., Chicago.

The aim of this book is to provide, in one volume, the means of acquiring a good working knowledge of Esperanto. It has been written with especial reference to the needs of American students, as the title indicates. It has been based on the "Ekzercaro" of Dr. Zamenhof, the inventor of Esperanto, and all the exercises have been taken from that authority. Other sources have been used for the grammar, and the vocabulary at the back has been summarized from three Esperanto dictionaries of standing.

In giving the grammatical rules, the first paragraph in each case is in English, and the next is the same statement in Esperanto. Thus the student is given examples of real Esperanto, which are much more valuable than the made-to-order sentences of the exercises.

The book does not claim to be a full course in the language, but it is a clear exposition of the method and grammar, with a good working vocabulary added.

Source and Division of Sovereignty.

POWERS OF THE AMERICAN PEOPLE, CONGRESS, PRESIDENT AND COURTS. By Masuji Miyakawa. The Willess-Shetry Company, Washington.

Masuji Miyakawa is a lecturer of the Law School of the University of Indiana, and the first Japanese attorney ever admitted to the American bar. This treatise has therefore, in addition to its purely scholastic qualities, the additional merit of an outside view of our institutions.

The scope of the work is best set forth in the author's preface. He says: "Theimpression has largely obtained among students of government and others in the Old World that because of its newness the American system could present little of interest or value to the investigator; it has been believed also by many that the American system was inimical to Old World systems. The fact that hitherto no convenient manual of instruction was to be had may have been largely responsible for such misconceptions, and if this work shall be the means of removing such impressions it will have accomplished its purpose.

"In preparing it, it has been the endeavor of the author to set forth the clauses of the Constitution upon which each of the four powers rests, as well as the construction that has been given them by the authoritative exposition of the Courts, or well established practice of the government of the United States."

It is the first section, that treating of the people of the United States and their power, that the author is most interesting and instructive. The prominent term, "We, the people of the United States," from the American standpoint means something entirely different from the same title used in European or Asiatic countries. Dr. Miyakawa explains this, and compares the power of the people in this country with the source of power in England, on the Atlantic side, and in Japan, on the Pacific side.

The remaining three sections are more in the form of a text book. The sections of the Constitution relegating power to the three divisions of government are cited and then explained in the light of practice and court decisions.

Concerning the President, the author says of the two term tradition, "But, as to the investiture of renewal, there is a time honored precedent, philosophised to it the unwritten understanding of the Presidential Constitution"—the only place in which the author allows the English language to get away from him. A little later, speaking of the eligibility of women to that high office, he says: "There are some among the American women who are advancing from a grade of development where they were only capable of loving and serving their own immediate relations, to a grade where they really care about their city, their State, and their country."

Dr. Miyakawa has written a book which is a convenient text-book, and a little more besides.

—o—

Compressed History.

MISSIONARY GROWTH OF THE METHODIST EPISCOPAL CHURCH. By H. K. Carroll. Jennings & Graham, Cincinnati. (Price 25 cents.)

The Missionary Society of the Methodist church was divided at the beginning of the year, and the cause of foreign missions entrusted to a special board, the home mission interests also being given a separate administration. The facts of missionary growth of the Methodist church up to the time of this change are compressed in this book to the briefest possible form. Nearly a century of effort and expansion are recorded. The main facts alone are given, but the volume contains all that is necessary for a general knowledge of the subject. An appendix and an index add to the value of the book.

—o—

A Nature Reader.

THE TRAIL TO THE WOODS. By Clarence Hawkes. American Book Company, New York, Cincinnati and Chicago. (Price 40 cents.)

This little volume is intended to give children a knowledge and an appreciation of life in the woods. A series of sketches are offered, taking up the fox, moose, deer, wildcat, eagle, osprey, woodcock, trout, and the pasture lands in August. The stories are told in an interesting way. Illustrations, both from photographs and drawings, add to the book.

—o—

A Book of Sentiment and Humor.

THE LOVES OF PELLEAS and ETARRE. By Zona Gale. The Macmillan Co., New York. (Price $1.50.)

To have created two characters entirely new to fiction is no mean achievement; and this is what Zona Gale seems to have done in "The Loves of Pelleas and Etarre." The most experienced novel reader is not likely to recall any figures in the whole realm of literature quite like the aged lovers of this story. It was a rather daring experiment to write a love story about a hero and heroine of seventy; but Miss Gale's attempt is justified by its entire success.

The story, although it has plenty of incident, is of the simplest as regards plot. Pelleas and Etarre, who have been married for half a century, are not only still ardently in love with each other, but they are also incorrigible matchmakers. Without children of their own, they adopt all the children of their friends, and make it their self-appointed task to smooth the rough edge of true love for every one they know. The book is merely the history of their successive adventures, encountered in the pursuit of this amiable occupation.

Now it is Pelleas who discovers in the raw clerk at the drug store the lover sighing for his mistress, and by the most conscienceless scheming brings the couple to the point of taking the momentous step that insures their happiness. Now it is Etarre who shamelessly encourages a young fellow to defy his parents and marry the girl of his choice regardless of worldly consideration.

Of course, both Pelleas and Etarre are painfully conscious of their wickedness in challenging all the maxims of the prudent, and there is not little humor in the picture Miss Gale has drawn of these guileless old people furtively rejoicing in their desperate plots.

But the final touch of humor is in the character of their servant Nichola, a sour, crabbed, matter-of-fact, unromantic old Italian woman, who, under a pretense of serving them has terrorized them for years, and who, in the end turns out to be the most hopelessly romantic and soft-hearted creature imaginable. Nichola is constantly venting her scorn of the delightful benevolences indulged in by her master and mistress, and as constantly furthering them by every means in her power as soon as their backs are turned.

This is indeed the spirit of the whole book-half whimsically humorous, half sentimentally romantic, and wholly delightful in its own kind. It is full of happy touches.

—o—

Of Literature and the Drama.

INQUIRIES AND OPINIONS. By Brander Matthews. Charles Scribner's Sons. (Price $1.25.)

This, the largest book of essays and criticisms from the incisive and busy pen of Mr. Mathews, is a gathering together of articles contributed to the current magazines and of addresses dellvered on divers important occasions. They deal with matters of interest to the literary man and to the lover of the stage.

The opening essay, "Literature in the New Century," is a paper that was read on September 24, 1904, in the section of belle-lettres of the International Congress of the Arts and Sciences, held at St. Louis. The second essay discusses "The Supreme Leaders," in literature, in art, in war, and the characteristics that made them supreme.

Other interesting essays and criticisms are: "An Apology for Technic," "Old Friends With New Faces," "Invention and Imagination," "Poe and the Detective Story," "Mark Twain," "A Note on Maupassant," "The Modern Novel and the Modern Play," "The Literary Merit of Our Latter-Day Drama," "Ibsen, the Playwright," and "The Art of the Stage Manager." All are written in Mr. Matthews's clear, unhampered style, and with his large and catholic sympathy, marred by only occasional touches of pedantry. He uses the "reformed" spelling, but after a few sudden and puzzling halts, we soon fall into measured step with him again. Mr. Matthews's dissertations on the stage and the drama are very helpful to one who seeks to understand dramaturgic needs and conditions, for he has studied them thoroughly and knows his subject.

In "Old Friends with New Faces," the author amuses himself and his readers by wondering how different writers would have told the story of "Romeo and Juliet," had the plot been given to them.

"How would this tale have been told in the eighteenth century by the author of 'Robinson Crusoe?' by the author of 'Clarissa Harlowe?' by the author of 'Tom Jones?' by the author of Tristram Shandy?' How would it have fared in the nineteenth century if Dickens had been attracted to it, or Thackeray? How would it be presented now in the twentieth century if it should be chosen again by Mr. Howells or by Mr. James? We need not ask what Mark Twain would do with it, because he has shown us in the Shepardson-Grangerford episode of 'Huckleberry Finn' that he could bring out its inherent romance, even though he intrusted the telling to the humorous realist who was the son of the town drunkard. Nor have we to inquire how it would have presented itself to Erckmann-Chatrian, because the Alsatian collaborators made it their own in the somber pages of the 'Rantzau.'"

PEOPLE AND THINGS OF LITERARY FAME.

Miss Elizabeth Luther Cary has prepared a book on Honoré Daumier, which will be published next month. It will be made up of a collection of the social and political caricatures of that eminent caricaturist, together with a careful essay on Daumier's art.

The chapter on Japan in Charles E. Russell's new book, "The Uprising of the Many," has been secured by the Japanese government, translated into Japanese, distributed in the public schools, and published throughout the country.

"The Wage Earner's Budgets," a study of standards and cost of living in New York City, will be brought out this week. The author is a Wellesley graduate who held the fellowship for two years, and the book is made up of the sociological investigations carried on by a social settlement on the lower West Side of the city.

One is reminded by the report of the six best sellers from Stratford, Canada, that there is no accounting for tastes. The list is headed by Charles Egbert Craddock's "The Windfall," a story of the Tennessee Mountains, although Ontario would be in some respects the antipodes, one would suppose, of the Great Smoky Mountains.

The announcement of a new Benson book is of special interest to readers of discriminating taste. "The Altar of Fire," which Arthur C. Benson will publish next month, is written in the form of a diary and tells the story of a young literary man who begins life with health and wealth, scores a great success as a novelist and marries happily. A series of misfortunes interrupt this propitious opening of his career. His spirit is broken, but peace of mind and spiritual consolation are found in ways which Mr. Benson's story relates.

"Whistler: Notes and Footnotes," and Other Memoranda, by A. E. G., contains essays on Whistler, while Leonardo da Vinci and Puvis de Chavennes as caricaturists, Bernard Boutet de Monvel, Beardsley, Everett Shinn, and Childe Hassam suggest the range of the other papers. Numerous plates of an unusual character enrich the volume, including two hitherto unpublished works by Whistler, one of which, a unique study of flowers, is reproduced in colors. John Lane Company announces this book for publication.

A book dealing with questions of communism, philanthropy and individualism in relation to historical philosophy from a thoroughly modern point of view will be published this month under the title "Janus in Modern Life" (Putnam,) by W. M. Flinders Petrie, D.C. L., F.R.S., F.B.A. Prof. Petrie is the foe of communism, socialism, and all forms of collectivism, and in analyzing the dangers to be feared in the latter he draws copiously from the historical experiences of the past.

Messrs. A. S. Barnes and Company, publishers of "Esperanto in Twenty Lessons," report that at the meeting of the third Esperanto Congress held at Cambridge, England, recently, the general opinion of the heads of the Congress was that the universal language has gained ground in the society circles. Princess Victoria of Wales is enthusiastic about it, and often converses with Charlotte Knollys in Esperanto when there are royal servants about. At Cambridge, England, the policemen have taken it up and have learned enough in three weeks to understand and speak the language.

Rosa Newmarch's work entitled "Poetry and Progress in Russia," covers a period extending from the first publication of Poushkin, in 1814, to the death of Nadson, in 1884, and consists of an introduction and six studies, as follows: Poushkin, the first and greatest of the Russian national poets; Lermontov, the meteoric poet of the Romantic School; Kositov, the Russian Burns; Nikitin, the singer of Russian rural life; Nekrassov, the poet of revolution; and Nadson, whose work is characteristic of the decadence of Russian poetry. These biographies are illustrated with full-page portraits.

"St. Elmo," after forty-one years of success as a novel, has just been dramatized and will probably be produced during the present season. The sale of this book during the last year has exceeded 150,000 copies. It has been translated into many languages and read in all parts of the world. Augusta Evans Wilson, the author, is a Southern woman, who was educated at home by her mother and began to write novels when she was 15. Her first novel was published in the '60s. Her latest book, "A Speckled Bird," came out in 1902. She lives in Mobile, and her favorite companions are her books, her recreations, her garden and hot-house.

E. V. Lucas, the London novelist, essayist and editor, has already shown himself a versatile and original literary worker; but he has never had a happier inspiration than that which is embodied in his forthcoming book, "The Gentlest Art." The art alluded to in the title is that of letter writing, and the volume is an anthology of the most entertaining letters in the language. Not only are the famous letter writers of England, such as Walpole, Chesterfield, Lamb, et. al., represented, but the great letter writers of fiction are also included. Mr. Lucas's aim has been to make the volume entertaining and amusing from beginning to end, and, considering the material on which he may draw, he would have little excuse if he failed.

The partial results of many years of historic study and research are contained in a volume entitled "British Colonial Policy, 1754-1765," by George Louis Beer, which the Macmillan Company publishes this week. In the study of these critical years Mr. Beer, who has been a lecturer on history in Columbia University, epitomizes the history of British colonial policy in the eighteenth century. The book is largely built upon material that has never before been investigated by students. The author has spent a great deal of time in the Public Record Office in London, and has unearthed a great number of official British state papers, many of which have been virtually undisturbed since they were filed away a century and a half ago in the course of departmental routine.

Hallie Erminie Rives, the author of "Satan Sanderson," is in private life Mrs. Post Wheeler, having become the wife of the poet and secretary of the American Embassy at Japan. Mrs. Wheeler, who is nothing if not picturesque, has become a great favorite with the picturesque-loving Japanese. Yone Noguchi, the poet, wrote recently: "There was a whisper abroad some months ago that Akenomyozin, or the Dawn God of Star, appeared early evern morning enthroned in the shape of an American lady with a crown of yellow hair and with a rose in her breast, riding on a horse by the long moat of Tokogawa's feudal castle. We soon discovered that she was not a star lady, but a real American woman, and, more than that, a novelist, named Hallie Erminie Rives."

The popularity of Richard Hovey's "Stein Song," "Barney McGee," and the songs from Vagabondia written with Bliss Carman, as well as his splendid Dartmouth Hymn and Dartmouth Odes, have obscured the more important masques and dramas of his Arthurian series. Of the four finished books of this series, which he called "A poem in Dramas," "Taliesin," is the art poem, in the sense that Goethe's "Faust" and Dante's "Paradise" are such. Merlin is a masque of the evolution of metaphysics. The "Marriage of Guenevere" is a stage play, and presents a woman to be discussed in contrast with Tennyson's Guenevere. The "Birth of Galahad," another blank verse drama for the theater, contains one splendid act on motherhood. "The Holy Graal," with other fragments and completed parts of the later and unfinished plays of the series, edited by Mrs. Richard Hovey, and with a preface by Bliss Carman, published this month by Duffield & Co., contains the plan by which the underlying thought in this great work was to be wrought out.

MRS. BURNETT AN EDITOR.

And "Little Lord Fauntleroy" Becomes Part Owner and Manager of Magazine for Children.

Children the world over will rejoice to hear that the author of one of their favorite books—"Little Lord Fauntleroy"—is to edit a magazine for them. The announcement has just been made that Frances Hodgson Burnett has accepted the editorship of the Children's Magazine, and that her son, Vivian, who was the original of her famous "Fauntleroy," has become part owner and manager of the publication.

The Childrens' Magazine, which was founded by Katherine Newbold Birdsall, who is Mrs. Burnett's associate, is an illustrated monthly for young folks from three to thirteen, containing, in addition to stories, humorous verse, fairy tales, etc., departments dealing with nature, gardening, "making things," little pieces of music, a club of home makers, a Humane Society, picture stories for smallest folk, and other things for youngsters.

Mrs. Burnett will contribute to practically every number.

AMERICAN HUMOR POOR.

So Say English Papers, Accusing It of "Disassociation from Culture" and Buffoonery.

The English press has seized upon a Chicago professor's charge that Americans are losing their sense of humor in their pursuit of wealth and seems inclined to treat it as a true indictment. There is certainly an absence of all humor in their sad and cruel comments. Thus the Graphic says:

"It certainly would not be true to say that their best jokes are made by their richest men, but the silent characteristic of American humor is not its dissociation from dollars but rather its dissociation from culture.

"In England it is possible and not unusual for a man to be learned and yet to bubble over with fun. Matthew Arnold did so to such an extent that he was sometimes rebuked for flippancy. Andrew Lang furnishes a contemporary case in point.

"But in America it is otherwise. The humorists, amusing as one finds them, are mostly ignorant buffoons like Bill Nye and Josh Billings. The men who have got hold of culture make it hum with the unimpeachable solemnity of a top. There have been of course exceptions to the rule. The case of Oliver Wendell Holmes supplies one such exception, but the rule is as stated. There has never been an American Matthew Arnold; there is not now an American Andrew Lang. Instead we have the reviewers of the Nation and Prof. William James of Harvard."

And Mark Twain is not even mentioned.

Four Hundred Versions.

It will astonish many people to know that the Bible is now translated and read in 400 different tongues. W. G. Fitz-Gerald relates in the October Harper's Magazine how this vast undertaking has been accomplished. It has cost many lives and millions of dollars. In addition to the first cost of translating there is the expense of revising. The last revise of the Madagascar Bible cost $15,000, and $150,000 was paid to Dr. William Carey and his staff for the Serampore Version of the Bible in Hindostani. There are 2000 linguists continually employed by the British and American societies which have this work in charge. Mr. Fitz-Gerald explains how the translating is done, and what difficulties have to be surmounted by the heroic men who devote their lives to this labor.

SORRY HE WROTE THE POEM.

Whitman's Opinion of "My Captain" Hardly Coincides With That of General Public.

"Walt Whitman," says Horace Traubel in Appleton's Magazine, "was both jolly and serious about a squib he saw in a newspaper, saying: 'If Walt Whitman had written a volume of My Captains, instead of filling a scrap basket with waste and calling it a book, the world would be better off today, and Walt Whitman would have some excuse for living.' W. commented in this way:

"'I'm honest when I say, "Damn My Captain and all the My Captains in my book!" This is not the first time I have been irritated into saying I'm almost sorry I ever wrote the poem. It has reasons for being—it is a ballad—it sings, sings, in a certain strain with a certain motive—but as for being the best, the very best—God help me! what can the worst be like? A whole volume of My Captains instead of a scrap basket! Well, that's funny, very funny; it don't leave me much room for escape.

"'I say that if I'd written a whole volume of My Captains I'd deserve to be spanked and sent to bed with the world's compliments—which would be generous treatment, considering ... a lame duck book such a book would have been! Horace, that fellow deserves a medal: he's given me a mad dig between the ribs.'

"W. was very vehement, as well as very good-natured about the matter. I looked for more but he added nothing. Gave me a couple of sheets of manuscript containing original draft of 'My Captain.' 'I ought to have destroyed it, but your face always hovers around to rebuke me when I think of destruction, so I laid it aside for you. After our talk about the poem the other day, I feel nasty enough to do anything with it. But if you will promise not to bring the manuscript back I will promise to let you take it away.'"

BOOKS RECEIVED.

SOCIALISM, POSITIVE AND NEGATIVE. By Robert Rives La Monte. Charles H. Kerr & Co., Chicago.

CAPITALIST AND LABORER. By John Spargo. Charles H. Kerr & Co., Chicago.

ETHICS AND THE MATERIALIST CONCEPTION OF HISTORY. By Karl Kautsky. Charles H. Kerr & Co., Chicago.

REVOLUTION AND THE COUNTER-REVOLUTION. By Karl Marx. Charles H. Kerr & Co., Chicago.

MEXICO COMING INTO THE LIGHT. By John Wesley Butler. Jennings & Graham, Cincinnati. (Price 25 cents.)

THE WAY OF THE LORD PREPARED. By A. B. Leonard. Jennings & Graham, Cincinnati. (Price 25 cents.)

Frank A. Miller of Riverside is in Europe collecting ideas on architecture, furniture and furnishings for use in the construction of a hotel in the Yosemite Valley. He is accompanied by his wife and daughter.

New Book
"One of the People"
CAPT. B. B. PORTER
For Sale by
Cunningham, Curtiss & Welch Co.
252 So. Spring St.



New Fiction
on sale at the
BIG BOOK STORE

LIGHT-FINGERED GENTRY

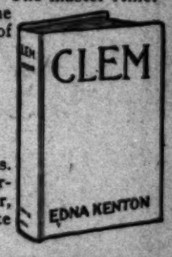
An epoch making novel By David Graham Phillips, author of, "The Second Generation"



In his latest work, this brilliant novelist has included more of romance than ever before, without any sacrifice of strength. It is first and foremost a love story against a lurid background of giant capitalists in death-grapple. You should read this latest and grandest work of the man whom Senator Arthur J. Beveridge declares to be "The master American novelist of the day." The price of this volume is $1.35.

CLEM

By Edna Kenton



The story of a battle royal between Mrs. Grundy and the woman who dared to be herself. To use her own particular vernacular, Clem is "a peach." Frontispiece by Charlotte Harding. Price $1.00.

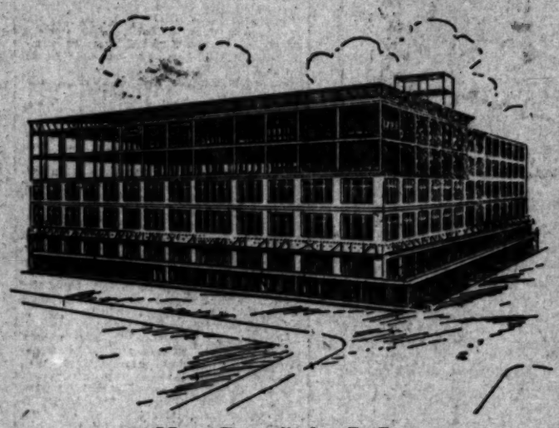
Cunningham Curtiss & Welch Co.
SUCCESSORS TO
STOLL & THAYER CO.
THE BIG BOOK STORE 252 S. SPRING ST.

OLD BOOKS BOUGHT HOLMES BOOK CO 333 SO. MAIN ST TELEPHONE MAIN 1855

Hamburger's Hamburger's Hamburger's Hamburger's Hamburger's (WHAT OTHERS ADVERTISE, WE SELL FOR LESS) Hamburger's Hamburger's Hamburger's Hamburger's

Hamburger's
SAFEST PLACE TO TRADE

BIG $500,000
BOUGHT FOR THE
Second Week Los Angele



"New Store" As It Is

NO DULL TIMES HERE—EVERY DAY L... for the "New Store" gives us too much st... stances actually offering the goods at cost, ... every section of the country, has made this ad... tisers and the big values yourself and many of your friends ... ticipate in the many bargains offered. Read our ads closely... nouncements of other sales posted on bulletin boards on ... do your shopping for you consistently and conscientiously... the beach and suburban towns and you can reach us day or ... among the first here Monday to share in the exceptional ...

"New Store" Sale Clothing



Choice of Suit or Cravenette $8.95

Both Lines Bought to Sell at $12.50

The suits are made of medium weight worsteds and velours; plaids, pin checks and mixed patterns; latest fall models; every suit hand finished and lined with mohair serge; sizes 33 to 42. Cravenettes are of worsted material in pin checks and herringbone weaves by the "Priestly" process; full ankle length, broad and roomy in the back; lapels long, deep and pointed; coats are quarter lined with farmer's satin; sizes 33 to 42. Choice of either suit or cravenette at $8.95.

Semi-Dress Pants $2.98

BOUGHT TO SELL AT $4.00.

Choice all wool worsteds in neat pin check patterns; Fall weight materials; some with side and belt straps; latest styles; well tailored; sizes 30 to 40 waist measure.

Smoking Jackets $2.50

BOUGHT TO SELL AT $6.50

Best quality imported and domestic velours and kersey cloth; blue, brown or gray; edges and pockets silk braid finished; deep fancy cuffs, large silk frogs, small sizes only.



Silk Hdkfs. at 25c

BOUGHT TO SELL AT 50c.

Large assortment in fancy shades; also plain white; 14 or 16-inch size with 5-8 inch hemstitch.

Fancy Hose 12½c

BOUGHT TO SELL AT 19c.

Superior quality cotton yarn in gray, brown and black, with fancy shaded dots and mixed patterns; sizes 9½ to 11.

Umbrellas $1.50

Bought To Sell at $2.50 To $3.00.

Gloria silk, 26-inch size, paragon frame; fitted on steel rods; assorted handles.

Sale of Watches at $10.00

BOUGHT TO SELL TO $20.00

The most extraordinary offering of gold watches ever offered in Los Angeles; the cases are all gold filled and fitted with the finest Elgin or Waltham movements; plain or fancy dials; 7 and 15 jeweled; the cases hand engraved, engine turned, satin finish, Roman and plain polished; sizes "0," "12," and "16"; every style for men and women and let us remind you it is an excellent time to purchase one and lay aside for a Christmas present, but above all it is a sale you cannot afford to miss.



"New Store" Sale Pl...

Black Silk Lining 50c

BOUGHT TO SELL AT 75c.

21 inches wide; excellent silk serge; specially suitable for coat or jacket linings; rich satin face, very firm and every yard guaranteed for good service.

Plain Fall Silks $1

BOUGHT TO SELL TO $1.25.

Choice of 100 pieces; all popular weaves in the best street and evening shades including black, cream, white and ivory; every wanted kind, strictly pure silks.

Black Chiffon Taffeta 98c

BOUGHT TO SELL AT $1.39.

Full yard wide; best, most dependable taffeta made; soft kid finish with a pleasing rustle.

Silk Satin Linings $1

BOUGHT TO SELL AT $1.25.

100 Full bolts of these famous yard-wide silk chiffon satin linings will be shown Monday; every wanted shade, also cream, white, ivory and black; soft chiffon finish and every yard guaranteed for two seasons.

Worsted Semi-Dress Pants $2.98

Bought to Sell at $4.00

Pin checks and stripes in medium or heavy weight; extra quality material; some peg top with side and belt straps; sizes 30 to 40.





Men's Wool Mixed Underwear 69c

BOUGHT TO SELL AT 85c.

Camel's hair and natural gray medium or heavy; shirts braid bound neck and edges; drawers double gusseted and taped; sizes 34 to 48.

Domet Flannel Night Gowns 47c

BOUGHT TO SELL AT 75c.

Broad or narrow striped patterns in pink or blue; full and roomy, have turndown collars, pearl buttons; sizes 14 to 20.

La Diabolo-Parisiene

THE NEW POPULAR GAME.

The craze for this game has not only taken the general public, but has reached the royal courts of Europe—the King and Queen of Italy and the King of England have become so fascinated that they are now classed among the expert players. It is an outdor game requiring fully as much skill as tennis and giving nearly the exercise of golf; the accompanying illustration shows what the game is like. Out of 450 exhibits at the recent international toy show in Paris this little game easily won first place; within a short time it will be the popular fad in California, and Hamburger's are the first to sell it. There are several grades, prices ranging 25c, 49c, 75c, 98c and $1.49.



Auto or Dress Gloves $1

BOUGHT TO SELL AT $1.75.

Auto gloves in black only, of selected skins; deep gauntlet, outside French seams; dress gloves, including "Ddnt's," "Towne's," and "Demster Place;" tan, brown, ox blood, also white and black; mocha dressed or undressed kid; sizes 6½ to 9½.



$7.50 Trimmed Hats

Bought to Sell to $14.50

Because of the extraordinary demand for the hats featured last week at this price we have decided to make this one price a special leader for Monday's sale; we will have a larger assortment of styles suitable for both dress and street wear; many of these hats are from New York's foremost milliners, while others are designed in our own workshop; the styles of trimming are varied enough to please every individual taste and there is not one hat in the entire assortment that is worth less than from $10.00 to $14.50.

Half Wool Danish Cloth at 15c

Bought to Sell at 25c

A half wool dress fabric in cream and black that launders perfectly and gives almost everlasting wear; just the right weight for children's fall suits and dresses.

Dotted Galatea Cloth at 12½c

Bought to Sell at 20c

A large assortment of this splendid material; white grounds with black polkadots; very durable for children's waists or dresses.

Gingham Style Dress Prints 3½c

On Sale 8 to 10 Monday

The assortment includes fancy gingham plaids; figured Scotch grays; turkey red and blacks, robe styles and large figured patterns.

Silk & Wool Mixed Un...

Bought to Sell at $1.50 to $2.00.

High neck, long sleeves vests; pants ankle length with French bands; also union suits same style ankle length; button down front; gray or white, all hand finished. Silk and wool mixed.

Fleeced Underwear 25c

Bought to Sell at 35c to 50c.

Vests high neck with long sleeves; pants to match ankle length, with French bands; children's same style, with pants to button on vest; also boys' drawers in gray or white and children's union suits same style, button down front and with or without drop seats.

Cotton and Fleeced Und...

BOUGHT TO SELL AT 75c.

Medium weight in high neck long sleeves, with match, ankle length, with French bands; gray union suits same style, ankle length button in

"New Store" Sale Carpets



Wilton Velvet Carpet $1.10

BOUGHT TO SELL AT $1.35.

Extra heavy quality; choicest designs and coloring for rooms, halls and stairways.

Tapestry Carpet 60c

BOUGHT TO SELL AT 90c.

Alexander Smith & Sons' Brussels weave tapestry carpet in popular designs and colorings; best for exceptional service.

Wool Stair Carpet 29c

BOUGHT TO SELL AT 45c.

Very heavy quality; reversible designs; the most durable coloring; patterns for stairs or hall runners.

Art Loom Rugs $37.50

BOUGHT TO SELL AT $50.00.

The famous seamless Wilton art loom rug; the finest made in America; the most beautiful coloring and designs; on sale Monday only at this price.

9 x 12 Hall Rugs $6.98

BOUGHT TO SELL AT $12.00.

An extra fine grade Axminster; the best designs and colorings; choice of two sizes, 4½x12 or 4½x10½.

Spangled Robes $5.00

BOUGHT TO SELL AT $10.00.

Gold and silver spangled in exquisite designs; semi-made skirts; ample material for waist; also robes of Oriental lace in white or cream embroidered in floral and scroll designs.

Allover Lace Nets 69c

BOUGHT TO SELL TO $1.50.

Plain nets to two yards in width; popular colors, and white; and figured lace to 45 inches wide; white and cream.

Embroideries 49c

BOUGHT TO SELL AT $1.00.

Sheer batiste, Swiss and cambric embroideries and bands; full width, demi flounces and corset cover widths; French and Irish crochet patterns also open and embossed designs.

"Maurice" Elbow Gloves $2.69

BOUGHT TO SELL AT $4.00.

20 and 24-inch elbow length; three clasps and finished with three rows narrow embroidery stitching; finest quality soft selected skins; every pair fitted. Black and white only.

Odd Gloves 98c

BOUGHT TO SELL AT $1.50 TO $2.00.

Lisle gloves in black, white and tan; two-clasp embroidered silk, black only, or kid gloves in all colors, but not all sizes of each kind; the lisle are full 16-button elbow length, two clasps and finished with three rows narrow embroidery stitching.



"New Store" Sale Bronze ...
Priced at About Import ...

We have just received a very large shipment of handsome bronze and electroliers; these were purchased by our buyer in Berlin and were intended to be specially featured at the opening of the "new store." The subjects are all copies from original masterpieces or modern and ancient; as we have no room to display them at present we are making a specialty feature of these goods for this big sale and the prices named are to be half their real value; the window display will give you a better idea than by reading this ad. Prices range from 98c to $75.00.

Haviland & Co. Dinner Set $21.95

Bought to Sell at $38.00

100 pieces French Limoge china; two different patterns of decorations to select from; each have stipled gold handles; set sufficient for 12 persons.

Dressmakers' Findings For M...

20c quarter pound box English brass pins 10c

5c best quality feather bone; colors, yd. 2½c

3 bunches stay binding, black or white, assorted widths 5c

5c spool linen finished or basting thread 2½c

15c crinoline girdle forms at 8c

25c supporters, at ...

75c silk elastic, at ...

2½c laundry ... covered

Fancy buttons ...

Package (2) ... and ...

Hamburger's Hamburger's Hamburger's Hamburger's Hamburger's (WHAT OTHERS ADVERTISE, WE SELL FOR LESS) Hamburger's Hamburger's Hamburger's Hamburger's

REAL-ESTATE SECTION.

Los Angeles Sunday Times

Part V—18 Pages.

SECOND LINER SHEET

SUNDAY MORNING, OCTOBER 13, 1907.

On All News Stands, Trains and Streets. | 5 CENTS

...uses, Lots and Lands—Saturday Review of Buildings and Development.

...AND COMMENT.

...is too general an impression in the community that the real estate market is dull. It is not dull. The buyers of real estate at this time will probably turn out the future is revealed as the ...and the shrewd investors who ...for a lower market will ...be disappointed in their ...The present looks to the Fact ...man as a particularly ...to invest in real ...the word is invest, not ...By investment is meant ...immediate or prospective ...for the property he is buying, ...not putting money into the ...in the expectation of an immediate ...in the market, by which ...over his contract, or perhaps ...dead, a week or even six ...the purchase at a substantial ...That is speculation.

...Confidence.

...single event in recent ...developed which marks ...of the market for business ...more emphatically than ...announced about the middle of ...The Times of a parcel of ...property on Broadway near ...the sale of $600 a front foot. ...property is fairly adequately improved. The building now there is ...in but a low rental under ...a considerable length of ...and now about to expire, ...operation of these leases the ...of the buyer is to remodel the ...more expensive and with this ...is a certainty of a handsome ...on the earning power of the ...The purchase is made with ...view of leasing it. The agent ...found it for the client found ...difficulty in discovering a ...property of this character ...on for sale at any price. In ...the offers expressed, ...nothing was made, some ...that they had been persuaded ...this particular lot. A desire ...another piece of property ...of Broadway near by was ...the motive which suggested ...of the valuable parcel. The ...in the market for business ...are illustrated. This is ...large sum of money lying ...present time waiting for an ...for investment in a way ...this. The rallies in this case ...only property holders re...the last degree to part with ...business property in the ...Angeles. The result is ...absence of property in the ...view of the city, a very ...fact, with no business pos...at top-notch prices. All ...this is probably the ...with one single exception, ...business property in the ...In the case of a ...southwest corner of Mer...alley, sold nearly two ...in a corner, the transac...at the time that the ...same and when money ...easily secured for ...a deal than at the pres...the sale made last week, ...the money in hand to ...entire deal, paying cash ...their purchase.

...Confidence.

...for really good residence ...nor is satisfactorily ...Others are putting their ...improved residence prop...discovered lots as invest...are not looking for higher ...rent or perhaps next year. ...thought uppermost in ...The buyers are people ...rent a home now or desire ...on which to build a ...immediately or at no very ...This demand is strong...any best residence property ...It is only the sections ...investment homes already ...tend to be built under very ...that the buyers of this ...is helped to invest at all. ...ready to occupy is ...portion of this same high ...are no sellers in the mar...property who are at all ...for any cause what...is the surest thing of the ...of this class to pick up ...considered in real es...a "good bargain."

...Values Firm.

...letter in this department of ...review of building activity ...months of the current year

WILL MAKE MODERN MINING MACHINERY FOR ALL PARTS OF THE WORLD IN LOS ANGELES.

F. W. Braun has purchased about an acre of land in the industrial section of Los Angeles. This property has a frontage on Third street of ninety feet, and a track frontage of 280 feet on the Santa Fé Railroad. An alley extends across its entire width at the rear, and there is also a side street frontage of approximately 280 feet. The property is the southwest corner of East Third street and the Santa Fé tracks.

Mr. Braun plans to erect a plant for his extensive business in mining machinery. The illustration on this page shows, in a general way, the plan to be followed. The buildings are expected to be ready within twelve months, and will be of the highest class reinforced concrete construction.

A four-story and basement building, 90x100 feet, will occupy the Third-street frontage. The basement will be used to store commodities requiring a uniform temperature and moisture. The main floor will be about four feet above the grade, giving light and ventilation for the cellar. This floor will be finished as a counting-house and purchasing and sales departments. The second floor will be the assembling room. The third and fourth floors will be used for the manufacture of instruments of precision for physical laboratories, chemical and scientific apparatus, and for a scientific glass-blowing department.

Adjoining the main building in the rear will be a two-story warehouse, 125x115 feet, with a track frontage of about 150 feet. This building will be equipped on the east side with a loading platform, on the west side with a similar one for shipment of goods by wagon.

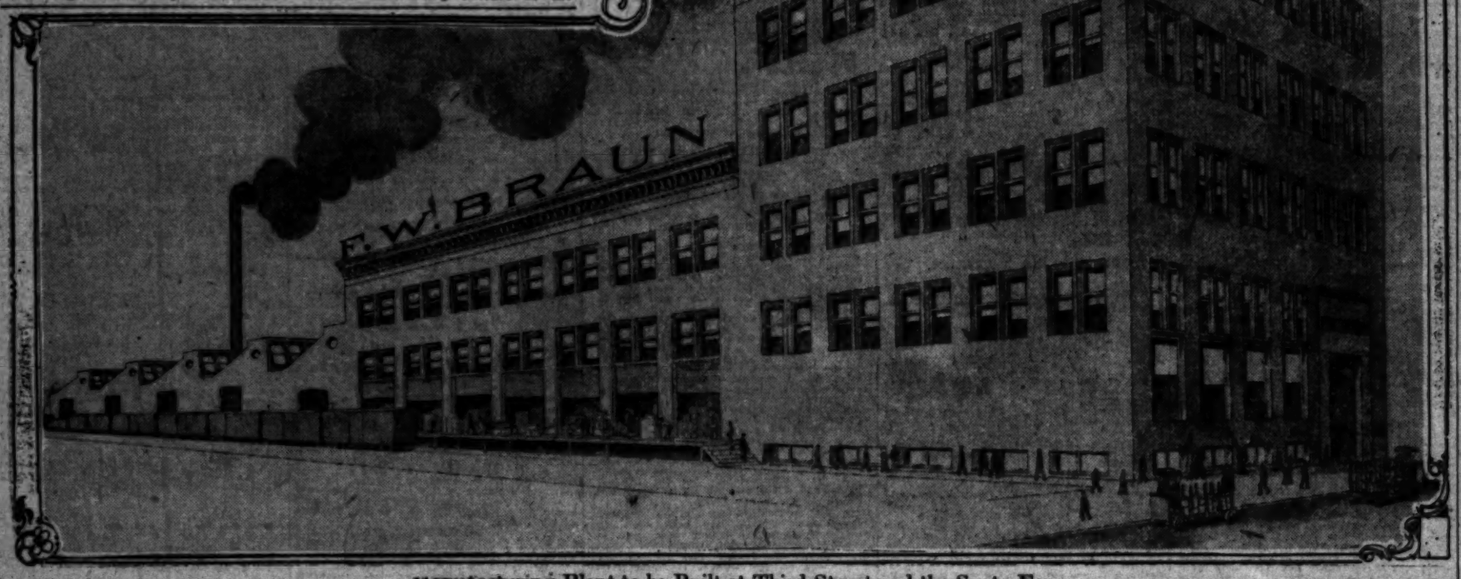
A modern manufacturing building, fully equipped with every device for producing economically this company's line of laboratory machinery and apparatus will be built in the rear of the warehouse. The manufacturing building will have what is known as the "saw tooth" construction of roof to secure as perfect and equal illumination as possible over the entire floor. The essential feature of the "saw tooth" construction consists in forming the roof in broken sections, the roof proper having an inclination of about fifteen degrees, the glazed portions an inclination of about sixty degrees.

The plant will also include, in addition to the above, an iron and brass foundry, and a sheet metal and wood working department.

Another interesting feature of the plant will be the installation of a series of fireproof chambers, with steel storage tanks, for commercial liquid acids and industrial alcohols and ammonia, making it feasible to bring these commodities from the place of production in tank cars, and transfer on arrival by pressure pipe service, directly into the storage tanks, reducing the cost of handling to a minimum.

Mr. Braun is the owner of valuable patent rights, covering useful and popular appliances used in chemical and metallurgical laboratory work, and he has developed a world-wide demand for his manufactures.

The building, land and the cost of equipment will, when completed, represent an investment of fully $1,000,000, and the plant will then be one of the most up-to-date of any in the world. There is a branch of the same concern in San Francisco.



Manufacturing Plant to be Built at Third Street and the Santa Fe.

was set forth. It is amazing to note the number of dwellings of moderate size, cottages of a single story and bungalows of a story and a half in the list of permits for buildings issued during the nine months. Out of about 7000 permits perhaps 4000 of them were for dwellings of these two classes. These buildings under these permits were not all for occupancy by their owners. There are more dwellings of these classes built for rental purposes than of any other class. Few property owners build houses of any pretentions with the intention of renting them. The investment is not a paying one. A dwelling with the grounds costing from $1500 to $5000 for the real property and $3000 to $5000 for the building, making $4500 to a possible $8000 or $10,000 in the investment, will not rent far above from $40 to $60 or $65 a month. For the cheapest dwelling of this kind the interest earned, after paying insurance, taxes, discounting vacancies, making repairs and again discounting the deterioration of the building, is not a tempting investment. For the costly dwelling the highest sum would not leave anything like the money that the same sum would earn on a note amply secured by mortgage, where there is no chance taken, no trouble incurred excepting to collect your interest from once to four times a year. On the contrary, the cottage costing from $1250 to $2000 on a lot costing from $500 to $1000, will bring in from $30 to $35 a month, making a very tempting form of investment to the person of means. All the same, a great many of these moderate cost dwellings were erected for the homes of those having been built. It is one of the most encouraging features of our civic life that so many of our people, wage earners and those living on salary, own their own homes. There is a large and increasing ambition on the part of our people of these classes to secure a lot and in due time erect a modest home.

Money Influence.

Now it is the conviction of the Fact and Comment man that all this is a wise business procedure on the part of the investors. It does not seem likely that real property will be cheaper in the city of Los Angeles or any of the high-class suburbs where all facilities for conducting housekeeping on modern lines are to be had, will be cheaper. The persons in closest touch with business conditions as they are today with the broadest view over the country are all agreed that even should very considerable business stagnation take place east of the Valley of the Mississippi River and of the Great Lakes, the effect west of the river would be very slight, steadily decreasing in its strength as it comes westward. There is no influence likely to arise, so far as we can see, which will cause any very great deression in our business or industries in the Southwest. Should there take place a great slackening in industrial activity in the busiest communities in the East, the result would be less demand for money and a consequent decline in rates of interest. The country is very intimately bound together at the present time and confidence in conditions in the West is so great that the interest rate on money is no higher in Los Angeles than in Chicago or New York for ordinary purposes. If the rate of interest on money falls because of slackened pace in industries in the country east of Chicago, there will come a similar decline in Southern California and with a steady demand for real estate and no pressure to sell, the result of cheaper money would be a higher real estate market.

The Inflow of Population.

The Southern Pacific Railroad Company has announced that the cheap settlers' rates ruling for some time past during the months of September brought 16,000 people over that line into the State of California. The Santa Fé hardly brought less, and surely the Salt Lake route did not fail to half that number. Here then we have at least 46,000 people coming into the State during that month. It is a well-known fact that of such tourists much the larger portion of them drift to Southern California, more than half of them arriving here first, and during the last twenty years we have always got the lion's share of this new population. With such an inflow of new blood with the most of which is brought with a considerable amount of capital, the home building is sure to go on, accompanied by a necessary demand for building lots. From whatever point of view one surveys the subject, the conclusion of the Fact and Comment man seems borne out that property here is not likely to be cheaper for either central business parcels of realty or residence lots in districts of the city where car lines reach and gas, electricity and sewer lines are already established. The same conditions will maintain similar results in the choicest suburban property around the city.

PURCHASE FOR HOMES.

Sales of Lots and Dwellings Numerous in the Southwest—Many Newcomers Buying.

The Edwards & Winters Co. reports the following sales: For S. Connon to Paul E. Lopoids, a lot on Garfield Heights, 50x128 feet, on the north side of Twenty-first street, between Cimarron street and Arlington avenue; consideration $1900. For W. K. Cowan to Nella G. Wildey, a lot in Figueroa Square, 50x140 feet, improved with modern six-room bungalow, No. 577 West Forty-first street; consideration $4000, purchased for a home. For A. L. Jurden to J. H. Alcock, 50x160 feet, on the south side of Twenty-second street, near Hermosa, improved with eight-room house, No. 2274 West Twenty-second street; consideration $7000, purchased for a home. For H. E. Peake to O. R. Edwards, a lot in Harvard Heights, 50x114 feet, on the east side of Oxford street, between Washington and Sixteenth streets; consideration $2000. This will be improved with a modern eight-room residence to cost about $4000. For L. C. Dimmler to A. C. Elliott, lot 50x162 feet, on the west side of Van Ness avenue, near Sixteenth street, improved with two-story seven-room residence, No. 1622 Van Ness avenue; consideration $5200, purchased for a home.

EX-MAYOR BUYS HOME.

Ex-Mayor M. P. Snyder has purchased the handsome home of Rev. Burt Estes Howard for $12,500 through the agency of William M. Garland & Co. The property is located on the northwest corner of Orchard avenue and Twenty-ninth street. The lot is 75x150 feet in size, and is improved with a ten-room residence.

WEST SIXTH PROPERTY.

Three Pieces of Realty Exchanged for Location Between Olive and Grand. Rate Twelve Hundred Foot.

W. J. Lawless and Mrs. C. I. Lawless have purchased, through the agency of the Robert Mitchell Company, the property at Nos. 605-610 West Sixth street, between Olive and Grand, from the Oscar B. Smith Crown Hill Company, for a reported consideration of $48,000. The property consists of a lot, 40x114.5 feet, improved with a two-story frame building, renting for $45 a month. There is a mortgage of $14,000 on the property.

As part payment the Lawless people conveyed to the grantors three parcels of realty and $8250 in cash. One piece of realty is located on the north side of Fourth street, 150 feet east of San Pedro street, and consists of a vacant lot 50x100 feet, valued at $20,000. This has a mortgage of $8000. Another parcel consists of the southeast corner of Beaudry avenue and Mignonette street, 150x150 feet, unimproved, which is valued at $16,750, and is encumbered to the extent of $6500. The third piece is a vacant lot on the east side of Westmoreland avenue, between San Marino and Tenth street, 75x167 feet, which is valued at $3500.

BIG SALE AT LA VERNE.

Pomona Men Pay Ninety Thousand Dollars for Hundred and Fifty-two Acres.

Ninety thousand dollars cash is the reported purchase price of a 152-acre orange and hay ranch at La Verne, sold last week to Crookshank & Somers of Pomona, by M. L. Sparks. The place is regarded as one of the choicest of the section. There are three orange groves, aggregating fifty acres, with the remainder occupied by buildings and hay land. The orange trees range in age from six to seventeen years, and are in the prime of growth. It is said the total value of the orange crop from these fifty acres was $51,000 for the season just closed.

BUY TOWN OF WINCHESTER.

Nevada Capitalists Acquire Title to Old Boom Town on San Jacinto Branch of Santa Fe Railroad.

Arthur G. Munn reports the sale of the entire town of Winchester, located on the San Jacinto branch of the Santa Fé Railway, in Riverside county. The property sold consists of 260 town lots, 50x150 feet, lying south of the railroad depot at Winchester; several five-acre blocks, and an eighty-acre piece. A two-story brick block, 40x70 feet, and a livery stable are included in the deal. The price was $30,000.

Winchester, in the old boom days, was one of the thriving towns of Southern California, but, like all such towns, has been at a standstill since. The many eucalyptus trees, planted in the early days, have made a marvelous growth, and today the streets of the town are lined with these tall, stately shade trees.

With the Winchester property was included a first mortgage on high-class property in Los Angeles to the amount of $40,000. The above property was exchanged by Mr. and Mrs. J. N. Hagins of Riverside, for clear business property in Goldfield, Nev., paying a monthly rental of $575 per month on five-year leases, and bonds, totaling in all $90,000, which was given in exchange for Winchester and the first mortgage, by the Nevada Realty Company of Los Angeles. Mr. Munn acted as agent for both parties in the deal.

NORTHEASTERN ACTIVITIES.

Hill Section Adjoining Hazard Reservoir Scene of Wide Development. Oiling Many Streets.

The sightly hills lying between Brooklyn Heights and East Los Angeles are a scene of activity. For several months large grading camps have been stationed there, and streets have been cut through the heights surrounding the old Hazard reservoir. The building of the Pasadena "cut-off" and the electric line to Covina has given direct access to this hitherto somewhat isolated section.

The Pacific Electric Company has awarded to Perry Howard the contract for constructing the immense earth fills or approaches leading to the bridge over the railways at Charlotte street. This work will require 10,000 cubic yards of earth, which will be taken from the reservoir hill. The company is also to build a bridge across its right of way, so that Cosmo and St. Louis streets may be thus connected.

The Marengo Terrace Company, which has been carrying on the extensive street-making project in the hill district, has begun oiling three miles of streets, and will have them completed before the winter rains set in.

The county chain gang has been engaged some time in excavating for the large concrete drain to be placed under Griffin avenue, between Mission road and Wood avenue, and which will carry the storm waters past the County Hospital grounds. Griffin avenue is being improved and easterly from Marengo avenue is ready for oiling.

HUNTINGTON BEACH ACTIVITY.

General Demand for Lots in Town and Surrounding Country—Settlers Going Into Peatlands.

There has been more activity in Huntington Beach real estate during the past two weeks than for many month, according to reports, and the indications are that these winter months will be busy.

Real estate dealers report considerable inquiry for exchanges. While there are many cash offers, much property in other localities is offered in exchange for Huntington Beach property, improved and unimproved.

T. B. Talbert & Co. sold a five-room cottage on Sixteenth street to H. N. Livernash of Pasadena, who will make his home at the beach.

The Huntington Beach Realty Co. reports the following: Howard Hell of Sierra Madre bought a lot and will build a summer home. E. M. Hansbreugh sold three lots in the Vista del Mar tract to C. A. Brown. Mr. Brown also bought five acres of sediment land near the cannery and will cultivate it.

From all parts of the peatland country comes the report of a strong inquiry for acreage, both from residents of the neighboring country, and from newcomers from the East. The outlook is incouraging for an influx of new settlers into the section.

BUYS OIL LAND.

Arthur G. Munn reports the sale of 160 acres of oil land in section 13, in the San Fernando district, for J. N. Hagins to J. C. McCormick of Goldfield, Nev., consideration, $18,000. Mr. McCormick is a prominent mining man in Goldfield.

(See Page Eighteen.)

"RAMONA ACRES"

THE FRANCISCAN FATHERS
ST IN SAN GABRIEL VALLEY

...Fathers realised the great beauty of the San Gabriel Valley and early Spanish history of South...is in regale with favorable comments concerning this favored location.

..."Ramona Acres," the very heart of the San Gabriel Valley, is tied up to Los Angeles with one of Mr. ...had superban electric car lines. Is it not remarkable that anyone will buy or build a home in Los An... they can secure one of these "Ramona Acres?" Every lot a corner lot—every lot an acre—every lot ...pure artesian water; taxes less than one-tenth what they are in the city, and yet only twenty ...from the "hub" or center of Los Angeles. Reasonable building restrictions.

...down, balance 6 months, 12 months, 18 months and 24 months; 6 per cent. interest. Guaranteed ...sell on earth, while the scenic beauty of mountain, foothill and plain surrounding is certainly without ...Prospective buyers should first visit every other location in or surrounding Los Angeles and then go out ...Acres" and purchase a lot either for a home or speculation. Remember a "Ramona Acre" lot is larger ...than lots. Then, too, San Gabriel Valley property, especially the "Ramona Acres" tract, is rapidly growing ...this location is becoming more and more popular with "home builders." Lots that you can buy ...for $1000 will be cheap at $5000 within a few years. "A tip to the wise." If you really are ready to ...property, providing you can find what you want, and desire to visit "Ramona Acres" with a view of ...make you, why call on us for maps and free tickets, and every courtesy will be extended. "No trouble ...to show."

THE EMERSON REALTY COMPANY
DELTA BUILDING LOS ANGELES, CALIFORNIA

POINTS AND POINTERS—Special Offerings.

A HOME FOR $750 DOWN

WE HAVE SOME CHOICE EAST AND WEST-FRONT LOTS IN THE WESTLAKE DISTRICT, ONLY 4 BLOCKS FROM WESTLAKE PARK. THEY ARE 53-FT. FRONTAGE AND ARE HIGH, OVERLOOKING THE SURROUNDING COUNTRY.

WE WILL BUILD ON ANY OF THESE LOTS A BUNGALOW OR 5-STORY HOUSE NOT TO EXCEED IN COST $2500 TO $3500 FOR THE HOUSE, WITH A PAYMENT OF ONLY $750 DOWN AND BALANCE MONTHLY. THESE LOTS ARE ONLY $1400 AND $1500.

THIS WILL GIVE YOU A CHANCE TO GET A HOME ACCORDING TO YOUR OWN PLANS AND TO SUIT YOURSELF. WE WILL GIVE YOU THE ADVANTAGE OF OUR DISCOUNTS AND LONG EXPERIENCE IN BUILDING.

WE WILL TAKE PLEASURE IN TALKING THE MATTER OVER WITH YOU, WHETHER YOU BUILD OR NOT.

REMEMBER
ONLY
—$750—
DOWN.

IF YOU WANT A LARGER OR MORE COSTLY HOME, WE WILL BUILD IT.

THE BURCK-GWYNN CO.
320 S. HILL ST. Both 'phones.

WESTBORO

$15.00 PER MONTH. $15.00 PER MONTH.

—THE WILSHIRE DISTRICT—

THAT'S WHERE THE HOME BUILDERS ARE LOOKING FOR HOME SITES.

The Fourth-street car line is now being built out Fourth street as an extension of the Bimini Baths car line, and will run directly in front of this property.

It will be good judgment to purchase a lot before the rise following the operation of the cars.

HIGH GROUND—230 FEET ELEVATION.
FINE IMPROVEMENTS.
ROUNDED CORNERS.

$15.00 PER MONTH. $15.00 PER MONTH

'Phone Main 527 or Exchange 261 for information concerning this new tract.

THE BRIGGS CO.,
206 COLLINS BLDG., 212 WEST THIRD ST.
MAIN 527, EXCHANGE 261.

BEVERLY HILLS

CITY CONVENIENCES.
COUNTRY AIR.

AN ENCHANTING SUBURB, totally restricted to homes costing $4000 and up, and just the right distance from Los Angeles. Land lies like a beautiful park. New Country Club adjoins it. Three car lines at present, two subways coming.

Lots 80x160 up, $500 up. Gas, sewer, water, telephones, electricity, parks, broad avenues.

PERCY H. CLARK CO.,
MANAGERS.
MEMBERS L. A. REALTY BOARD.
215-216 H. W. HELLMAN BLDG.

BIG PROFITS IN ACRES

RESIDENCE AND BUSINESS LOTS.

Adjoining new Santa Anita Race Track, Baldwin's Ranch. Call for particulars of new subdivision.

THE M'CARTHY COMPANY,
No. 201 NORTH BROADWAY.
'Phones—Home 8737, Main 1267.

DON'T PAY RENT
C. WEESNER
BUILDER

I CAN HELP YOU GET A HOME.

My terms range from 1 per cent. monthly payments to all cash. Three hundred satisfied clients in Los Angeles.

C. WEESNER,
Contractor and Builder.
'Phones Ex. 1904, Main 1904. 732-33 P. E. Bldg.

CLASSIFIED INDEX.

REAL ESTATE SECTION—PART V.

	Pg.	Col.
FOR SALE—Houses	2-15	1-7
FOR SALE—City Lots, Lands	8-16	1-6
FOR SALE—Acreage for Subdivision	8	1
FOR SALE—Business Property	6-7	1-3
FOR SALE—Income Property	7	1-3
CONTRACTORS, BUILDERS	7	4
FOR SALE—Flats	7	4
FOR SALE—Hotels and Lodging-houses	7-8	1-7
FOR SALE—Country Property	8-9	1-6
FOR SALE—Poultry Ranches	9	6-7
FOR SALE—Suburbs	9-10	1-3
Pasadena	10	1
South Pasadena	10	1
Altadena	10	1
Hollywood	10	1
Anaheim	10	1
Fullerton	10	1-2
Sierra Madre	10	1
Glendale	10	1
Monrovia	10	1
Altadena	10	1
Claremont	10	1
FOR SALE—Lemon and Orange Groves	10	5-7
FOR SALE—Beach Property	10	1
Ocean Park	10	1
San Pedro	10	1
Hermosa Beach	10	1
Venice	10	1
Redondo	10	1
Long Beach	11	1
Sunset Beach	11	1
Newport	11	1
FOR EXCHANGE—Real Estate	11-13	1-7
FOR SALE—Miscellaneous	13-14	1-7
FOR SALE—Furniture	14	1
REAL ESTATE—Unclassified	14	1
MONEY TO LOAN	14	
MONEY WANTED	14	
STOCKS AND BONDS	14-16	

Rentals Classified

FOR SALE—
Houses.

FOR SALE— HOUSES.

FOR SALE—BY GEO. J. COTE.

$2250
$2500
$2550.

Note CASH BUYS THE MOST COMPLETE BUNGALOW IN LOS ANGELES. THIS BUNGALOW IS DIFFERENT IN PLAN AND DETAIL; THAN ANY HOME YOU HAVE EVER SEEN. VERY WIDE ACROSS THE FRONT. IT GIVES MORE FRONT ROOM THAN MOST BUNGALOWS OF TWICE THE SIZE. ARTISTIC LIVING-ROOM, RECEPTION-ROOM AND DINING-ROOM RUN ACROSS THE HOUSE AND CAN BE OPENED UP INTO A SPACIOUS AND ENTERTAINING VERY CONVENIENT. HARDWOOD FLOORS OF THE FINEST QUALITY WITH STAINED WOODWORK. MANY LITTLE THINGS BEING BUILT IN, SUCH AS BOOKCASES AND WINDOW SEATS MAKE IT TAKE LITTLE MONEY TO FURNISH IT. THE TWO BEDROOMS WHICH COMMUNICATE THROUGH A BATHROOM FIT-TED WITH MODERN PORCELAIN PLUMBING, ARE PRETTILY TINTED AND FINISHED IN WHITE ENAMEL. LARGE CLOSETS AND EASY ACCESS TO ATTIC AND OTHER THINGS MAKE THIS AN EASY BUNGALOW TO KEEP HOUSE IN.

THE PRICE, ONLY $2550, SEEMS VERY LOW WHEN YOU CONSIDER IT IS BUILT ON A 50-FOOT LOT ON A WIDE STREET IN A RAPIDLY GROWING NEIGHBORHOOD IN THE SOUTHWEST.

$2650.
$2700.
$2750.

THE BUNGALOW YOU HAVE BEEN LOOKING FOR. THIS BUNGALOW IS DIFFERENT IN PLAN AND DETAIL FROM ANY YOU HAVE EVER SEEN. LOCATED IN FINE NEIGHBORHOOD AND CLOSE TO ELEGANT HOMES SOUTH OF ADAMS ST. LARGE LIVING-ROOM, 14x20, WITH BIG BRICK MANTEL AND OPEN FIREPLACE; DINING-ROOM OPENS OFF LIVING-ROOM; ENTRANCE ON SIDE PORCH; COZY DINING-ROOM WITH PRETTY MANTEL AND OPEN FIREPLACE; THREE BEDROOMS FINISHED IN IMITATION WEATHERED OAK, BEAUTIFULLY TINTED WITH ARTISTIC PICTURES AND CAN BE THROWN TOGETHER MAKING A MASTER'S ROOM NOT TO BE FOUND IN ANY OTHER BUNGALOW IN LOS ANGELES.

THERE ARE TWO LARGE BEDROOMS FINISHED IN WHITE ENAMEL, TINTED WALLS, VERY LARGE CLOSETS (CLOSETS WELL VENTILATED AND LIGHTED BY ELECTRICITY.) BATH ROOM WITH PORCELAIN FIXTURES. SANITARY PLUMBING; HANDY FRENCH KITCHEN ARRANGED TO SAVE UNNECESSARY STEPS; FREEZER, SUPPLY DOOR WITH SCREEN AND SCREEN DOOR; LARGE FRONT PORCH THAT EXTENDS AROUND SIDE OF HOUSE TO LIBRARY.

THE HOUSE IS ELEVATED, 8-FOOT FRONT TO ALLEY. THE HOUSE WAS BUILT BY THE OWNER FOR HIS HOME AND HAS A GREAT MANY LITTLE CONVENIENCES TO COMMEND IT TO THE-TION HERE. IF YOU ARE LOOKING FOR A BUNGALOW OR COTTAGE DO NOT MISS SEEING THIS. IT WILL SAVE MONEY AND LOOK AT THIS BUNGALOW FOR $2650. TERMS CAN BE ARRANGED.

$4400.
$4450.
$4500.

ARLINGTON AVENUE.
ARLINGTON AVENUE.

ONLY $2500 CASH NEEDED. BALANCE $30 MONTHLY. NEW AND MODERN; SPECIALLY-TOWN BUNGALOW OF 5 ROOMS. BUNGALOW. THIS BUNGALOW IS TYPICAL AND MUST BE SEEN TO BE APPRECIATED. THE FOUNDATION, THE PORCH AND CHIMNEY ARE BUILT OF CEMENT. ASPHALTS ARE MADE OF CEMENT, ASSURING AN EVERLASTING FOUNDATION. THE ROOMS ARE LIGHT AND THERE IS THE EXTRA FINE THE LOT IS LARGE.

IF YOU ARE LOOKING FOR ANYTHING ON THIS HILL IN THE SOUTHWEST, INVESTIGATE AT ONCE, AS THIS SNAP WON'T LAST LONG.

SEE
GEO. J. COTE.
618 tt. W. HELLMAN BLDG.
Main 8886. Home A4282.

FOR SALE—Be sure and buy now, for Los Angeles is advancing in population and its realty in price.

WESTLAKE AND WEST ADAMS HEIGHTS OUR SPECIALTY.

$2650—Modern 5-room house, on Harvard Blvd., close to W. 36th st., lot 50x125.

$2650—Modern 5-room house on Harvard Blvd., close to Washington Blvd.; lot 50x120; oak floors.

$2500—New 7-room house on W. 28th st., close to Hoover; lot 50x150; high ground; cellar and furnace; W. Adams Heights district.

$2600—New 7-room house on Rexbury st., close to Vermont ave.; and close to Pico; oak floors, completely furnished, for $7000.

$2650—New 7-room house on a fine corner on Western ave., close to Pico st.; oak floors, high retaining wall, well located in the beautiful West Adams Heights section.

$2650—Modern 5-room house on Grattan st., close to Vermont ave.; lot 50x125; oak floors, cellar, furnace, and fine garage; high ground in this new section of the Westlake district.

$2650—Modern 5-room house on Genoa View ave., close to Alvarado, lot 50x125.

$2750—New 7-room bungalow on Lake st., close to W. Sixth st.; lot 50x170; oak floors, high and sightly.

$2650—Modern 5-room house on Grattan st., close to W. Ninth, lot 50x125; cellar and furnace; high ground; very sightly.

$2750—Modern 5-room house on Westlake ave., close to Pico, lot 50x130 to alley; cellar and furnace.

$2650—New 5-room house in Leeward ave., close to Westmoreland ave., lot 50x140; oak floors, cellar and furnace, high ground; Wilshire blvd district.

$2600—New 5-room house on Arapahoe st., close to W. 10th st., lot 50x150 to alley, oak floors, cellar and furnace.

$2750—New 5-room house on W. Fifth st., close to 31st, lot 45x150 to alley, oak floors, cellar and furnace, located in the beautiful Crown Hills section and very close in.

$2750—Modern 5-room house on W. Ninth st., close to Park View, lot 50x130, oak floors cellar and furnace.

$2650—New 5-room house on Bernice st., close to Wilshire blvd.; lot 50x145 to alley; oak floors, cellar and furnace, located on high ground, Wilshire district.

$2600—Modern 7-room house on Constance st., close to W. Pico, lot 50x140; well located and very close in.

$2650—Modern 5-room house on Westlake ave., close to W. Sixth st., lot 50x130 to alley, high ground in the heart of the Westlake district.

We have many other elegant homes in three two high-class sections.

JOSEPH REED CO.,
420-6 Germain Bldg., 224 S. Spring st.
Phones A7367, Main 8402. 13

FOR SALE—$1200; NEW HOUSE OF 4 rooms, not fully finished; on Alvarado st. near Temple; lot 40x112 to alley. Owner anxious to sell and is offering a bargain. Mortgage $400. LOCKHART & SON, 320 W. 1st st. 13

FOR SALE—A MODERN 6-ROOM COTTAGE on 25th st., west of Griffith ave. Phone Broadway 5645 or inquire 1246 VALENCIA ST.

FOR SALE—MAKE OFFER ON 1138 W. 22nd st., 8 rooms, modern; must sell at once. Don't miss this. 13

FOR SALE—
Houses.

FOR SALE—

SIX AUTOMOBILES
WAITING TO TAKE YOU
OUT TO SEE
THESE BARGAINS.

$2600. $2900. $3000.
$2600. $2900. $3000.
$2600. $2900. $3000.

Here is a fine house, located just a block from the car line, in a fine growing neighborhood; 50 feet, within a block of Arlington and Washington streets.

Absolutely in perfect condition; less than six months' use has left no mars; you could search throughout West Adams Heights in vain to find a greater bargain in every respect. This property can be bought on terms; it is for you for $50 or more down and easy monthly payments.

NEAR WEST ADAMS STREET.

$4000. $4500. $4800.
$4000. $4500. $4800.
$4000. $4500. $4800.

We have a non-resident client who is very anxious to sell his handsome modern residence. We are glad to handle this property for him, for it is one which we can show with a great deal of pride. The house is 2 stories high and has 9 large rooms, four of them bedrooms. The lot is a large one and the neighborhood is excellent. Add to all to its attractiveness the grounds are well improved with many flowers and a fine lawn.

There is a bright, cheery living-room, a pretty one dining-room, a modern kitchen with up-to-date plumbing and a pantry with every convenience a housekeeper could desire. Upstairs are the four sunny bedrooms and a fine bathroom with modern nickled plumbing.

We would like to know where you can duplicate this.

IN WESTLAKE DISTRICT.

$2600. $2800. $3000
$2600. $2800. $3000
$2600. $2800. $3000

If you are looking for a perfect home in the swell exclusive Westlake district, here is one which will meet all requirements. Unusually built on a level 50-foot lot; this 7-room house has many unique and desirable features.

The reception hall, finished in antique oak is, like every other room in the house, floored with quarter-sawed oak. Large, bright and attractive, it is just the kind of setting to attract your friends at once. The crowning feature of the living-room is the fine brick chimney, which with the commodious built-in seats and fine weathered oak beamed ceiling over which walls make an exceedingly attractive picture.

The dining-room has a beautiful built-in buffet with art metal and art glass doors. Other features are the casement windows and hood paneled walls and woodwork, finished to correspond, while a room all that could be desired for the maid's room at the rear of the kitchen. The kitchen and the bathroom are supplied with the finest and most up-to-date plumbing; bright, attractive, finished in ivory, are well supplied with closets.

As a bargain this cannot be duplicated at the price.

$2750. $2850. $2750.
$2750. $2850. $2750.
$2750. $2850. $2750.

We are fortunate enough to have had recently placed in our hands another desirable residence which, if we are any judge of values, will not remain on the market long. It's a fine 5-room bungalow, beautifully situated on a beautiful, desirable corner among many other handsome homes. The lot is slightly elevated above the street, having a fine terraced lawn in front, while the house is also specially designed and has just been completed under the personal supervision of the owner.

There is a large, front cemented porch with cement steps leading to an imposing oak entrance with cut-glass side lights. The finish of the entire lower floor is of selected hand-rubbed oak with a beautiful mahogany finish in all of the rooms 7 feet 6 inches high. In the living-room there is a large brick mantel in old-rose and brick, while a handsome fireplace is fitted with a beamed ceiling. The side walls of the dining-room are hung with rich imported tapestries and there is a wide plate rail around the room. Built-in features are the handsome buffet and china closet, which is a very heavy effect; there is also a fine built-in bookcase. The attractive den has walls finished with velvet papers and a built-in writing-desk. The kitchen and bath are complete and modern in every respect, with all the necessary appointments; the linoleum is already on the floor.

Upstairs are four charming sunny bedrooms tinted in restful soft colors. The floors are of rock maple, polished like a mirror. The bathroom is modern and convenient. The house will make an ideal home for someone. Call and let us show it to you.

ALTHOUSE BROS.
Suites 618-19-20-21-22-23,
HUMILLER BLDG.,
420 S. Broadway.

FOR SALE—
Houses.

FOR SALE—BARGAINS IN HOUSES IN CLOSE-IN HIGH, HEALTHY BOYLE HEIGHTS SEE C. F. HARTJE FOR BARGAINS AT YELLOW BUNGALOW OFFICE, CORNER OF CHAPMAN AND EUCLID AVE. PHONE BOYLE 1918. OFFICE OPEN SUNDAY.

$2600—5-room house, ½ cash.
$2600—5-room house, ½ cash, street work done.
$2650—5-room house, ½ cash, street work done.
$2750—5 cash, 6-room house, one block from Euclid ave. car; a good little home.
$1250—Equity, $250 cash, 4 years, 7 per cent; very 3-room plastered house, street work done, for fenced, worth $1300.
$2650—$1000 down, 6-room bungalow, corner lot, 60x150 to alley, barn, chicken yard, lawn, flowers, fine mountain view, on N. Boyle st., 2 blocks from Pasadena short line; a bargain; worth $3000.

The above are only a few of the many homes we have for sale in Euclid, Boyle and Brooklyn Heights, ranging in price from $650 to $6,000; have $2400 loan, all street work done and paid for, from $450 to $1250, only $50 cash down.

My office is open Sunday. Take yellow First street car labeled "Euclid ave.," ask conductor to let you off at office, corner Euclid and Brooklyn ave. Phone Boyle 1918.

C. F. HARTJE, Agent, at yellow bungalow office, northwest corner Euclid and Stephanie aves. 13

FOR SALE—
THIS IS A SNAP.
THIS IS A SNAP.
THIS IS A SNAP.
IN BEAUTIFUL HIGHLAND PARK, FURNISHED OR UNFURNISHED; ONE OF THE BEST BUILT HOUSES IN LOS ANGELES; THIS HOUSE WAS BUILT FOR A HOME, BUT WE ARE LEAVING THE CITY, AND OFFER YOU A HOUSE OF 6 LARGE ROOMS, ALCOVE, LARGE HALL, ATTIC, POLISHED FLOORS, LAUNDRY, ETC.; LOT 50x135; ON CAR LINE, 2 BLOCKS FROM OCCIDENTAL COLLEGE, 2½ BLOCKS FROM PUBLIC SCHOOL. THIS HOUSE COST $4500 TO BUILD. IF YOU WANT A GENUINE BARGAIN, THIS IS YOUR OPPORTUNITY. YOURS FOR A QUICK TURN. OWNER, J. E. GRANT, 204 N. BROADWAY. MAIN 1662.
THIS IS A SNAP.
THIS IS A SNAP.
THIS IS A SNAP.

FOR SALE—
New eight-room, two-story house on East 21st street; five bedrooms, reception hall, parlor, dining room, kitchen; all rooms very large; modern; built large front and back screen porch, extra closed porch upstairs; large hall upstairs; bathroom seven by ten; very large closets with window in each; two toilets, tinted walls and decorated ceilings in every room; gas and electricity; built-in china closet and bookcase; best grade Axminster carpets in every room to go with house; price $4000. Will exchange for good listed bonds, Los Angeles Home Telephone stock, or any good stock; no mining stocks considered; or will take secured mortgages on other property or will locked vacant lot in part cash, and balance terms to suit. For a family this is the best bargain in the city.
Address C. box 61, TIMES OFFICE. 13

FOR SALE—
THE HARRIS BUNGALOW.
THE HARRIS BUNGALOW.
THE
PERFECT BUNGALOW.

EVERY ONE A BARGAIN, COMPLETE IN DETAIL AND MOST ARTISTIC, AND THE HIGHEST RECOMMENDATION COMES FROM THOSE WHO LIVE IN THEM; HENCE

WE SELL THEM EXCLUSIVELY.
SEE PHOTOGRAPHS AT OUR OFFICE.

CHAPMAN BROS., 605 PAY BLDG.
Phones Main 3268. A3719.

FOR SALE—
$250.
WILSHIRE BOULEVARD DISTRICT.
$5300.

Only a few blocks from Westlake Park in the Wilshire Blvd. district we have a new 6-room bungalow which at $5150 is $2850 under its true value. The lot is 50x130 to an alley and is alone worth the price asked for the entire property. The house cost $2050 to build and is really the only bargain of its kind in Westlake district.

The property must be sold Monday, as the owner will move out Tuesday. Don't query us on this property unless you can put up $2500 cash. The owner is leaving Los Angeles and needs the money.

ALTHOUSE BROS.
Rooms 618, 420 S. Broadway. 13

FOR SALE—OR BROOKLYN HEIGHTS, 6-room house, etc., lot 41x150; good fence and trees and flowers; only $2500; $500 down. Price $2750. Agents take notice. 2324 E. 11TH ST., close to Central ave. 13

FOR SALE—
Houses.

FOR SALE—BY
DAVID BARRY & COMPANY,
DAVID BARRY & COMPANY,
328-329 BRADBURY BLDG.
PHONE HOME A4282; MAIN 682.

SIX-ROOM BUNGALOW.

$4000—$2000 cash, an entirely new, modern, six-room bungalow, located in a pretty section of the S. W. Porch with cobblestone columns and cement floor; living-room with stone mantel, beamed ceilings; and built-in bookcases, dining-room, paneled walls, beamed ceiling and built-in buffet; all of the rooms and front bedroom have the dark finish and oak floors; handsome cabinet kitchen, screen porch with two stationary tubs; two of the bedrooms and bath are finished in white.

7-ROOM BUNGALOW, 4 BEDROOMS.

$3250—You may look for a long time and not find the equal of this for anywhere near the money. Located southwest, handy to two good car lines; large veranda across entire front; neat reception hall, large living-room with beamed ceiling and brick mantel; beautiful dining-room with handsome buffet; oak floors in all these rooms; kitchen, pantry and screen porch; two pretty bedrooms and bath complete the downstairs; upstairs are two large bedrooms fronting the street; fine lawn. This place has only been occupied a few months.

MISSION BUNGALOW WITH SPANISH PATIO.

$4250—Located in a fine section of the S.W., near car line; five rooms and bath; all the main rooms face on the patio; large living-room with massive brick mantel and built-in seats; a cheerful dining-room, on one side is the patio, on the other a pergola; two large bedrooms and bath; the arrangement of this bungalow is so that every room has plenty of light and ventilation; all the many have unique wall decorations and pretty lighting fixtures; furnace in cellar. fine lawn, an abundance of flowers; auto barn, in fact everything complete.

SEVEN ROOMS.

$6250—Located in that beautiful section just south and east from the Log Cabin; veranda across entire front with cement floor, large living-room with heavy beamed ceiling, paneled mantel; dining-room panelled, beamed ceiling and handsome buffet; pretty music room; oak floors in all these rooms, cabinet kitchen finished in white; there are three large bedrooms, bath and store room. Furnace installed. Fine lawn. This place has only been completed a few months.

A HANDSOME 9-ROOM HOME.

$8500—This beautiful 9-room home is located in one of the finest residence sections of the southwest, on an east front lot, with a 55-foot frontage, and surrounded by homes of the same class. Large reception hall with leaded ceilings; handsome living-room with large fireplace; pretty library or den; large dining-room with beamed ceiling; all these rooms have oak floors; kitchen, butler's pantry and conveniences; four bedrooms on the second floor; one of the bedrooms has a very pretty mantel; nice lighting fixtures; furnace in cellar; fine lawn; auto barn and driveway. If you are in the market for a home of this size, it will pay you to see this.

DAVID BARRY & COMPANY,
328-329 BRADBURY BLDG.
Members Los Angeles Realty Board. 13

FOR SALE—
$24,500.
WESTLAKE DISTRICT.
NEW 10-ROOM MODERN RESIDENCE,
NEVER OCCUPIED.
60x160.

Reception hall, quarter-sawed oak and elaborately with oil finish and ornamental plaster.

Living-room, finished in oak, heavily beamed; says mantel, facing and the most expensive mural decorations.

Dining-room, built-in buffet, with bevel plate and leaded glass doors; the entire finish of the entire lower floor is of selected hand-rubbed oak with a handsome mahogany finish in all of the rooms 7 feet 6 inches high. In the living-room there is a large brick mantel in old-rose and brick, while a handsome fireplace is fitted with a beamed ceiling. The side walls of the dining-room are hung with rich imported tapestries and there is a wide plate rail around the room. Built-in features are the handsome buffet and china closet, which is a very heavy effect; there is also a fine built-in bookcase. The attractive den has walls finished with velvet papers and a built-in writing-desk. The kitchen and bath are complete and modern in every respect, with all the necessary appointments; the linoleum is already on the floor.

Upstairs are four charming sunny bedrooms tinted in restful soft colors. The floors are of rock maple, polished like a mirror. The bathroom is modern and convenient. The house will make an ideal home for someone. Call and let us show it to you.

ALTHOUSE BROS.
Suites 618-19-20-21-22-23,
HUMILLER BLDG.,
420 S. Broadway. 13

FOR SALE—ARE YOU ONE OF THE MANY who would like a home of your own, but for hour humble, but are prevented by a lack of ready money? If you are, we want to talk with you. We have a number of quarter and half-acre lots on either Fifth or Sixth Pasadena car line, in a growing district, within 20 minutes' ride of the center of Los Angeles and within walking distance of grammar and high schools, stores, churches and postoffice; good soil and an abundance of artesian water. We will sell you a quarter acre for $150 or a half acre for $300 and you can make your own terms. If you will call at our office we will not require much down; all we ask is for you to build a home, no matter whether it costs $100 or $1000; no matter whether it is a tent or a two-room house, just get started and when you are settled and have a little ready cash pay us a little now and then. Remember, you are within walking distance of schools, churches, postoffice, stores, you will be in a community with good neighbors, but in a barren field; where you can have electric lights and telephones if you want them. Don't want to buy a quarter for $150, or a half acre for $300 on which you can raise anything that will grow in soil and where water is free and abundant, and best of all, where you can make your own terms; we will show you the property without expense to you; it will be to your interest to investigate; better not at once. CHAS. S. MANN, owner, 325 W. Fourth st. 13

FOR SALE—
OWNER'S EAST FRONT.
Exceptionally well contracted, new large and attractive residence in the "swell home district" near Wilshire boulevard and Vermont ave., where only "high grade" houses are permitted. My house was built by day labor, under personal supervision, and I know it to be the "best built" in the city. All rooms are large; first story has oak floors; library is finished in mahogany; living-room, reception room and dining-room paneled with oak; second story has sliding doors between and commodious bath; billiard room on third floor; fine electric fixtures; good basement, with furnace; good barn. My business requires some ready cash, and this opportunity for you to get a "decided bargain" on reasonable terms.

PRICE ONLY $14,000.
LOT EAST FRONT, 60x180.

Address R, box 193, TIMES OFFICE.
Agents need not apply.

FOR SALE—
BY STENTON & GROM.
Office corner E. 20th and Hooper-ave. car lines.

$150 down, balance $20 monthly, buys a nice 4-room house, on a large east-front lot near school and car line.

$1200—$300 down, buys a 4-room cottage on lot 40x170 ft., near school and car line.

Lots—Mr. Buyer, take notice. If you want to build yourself, buy your lot from us. We are agents for the subdividers and sell direct—no extra commissions to pay when you buy direct—our tracts are close, between Hooper-ave. car line, Central ave. and E. 25th st., price $250, $350, $375, $750 and $900; terms to suit the purchaser; come to our office and we will be glad to show you our different tracts.

We also build pretty houses on small payment down, balance like rent; remember, these are the cheapest lots, close in, for the price, in city. Our motto, "QUICK SALES AND SMALL PROFITS."

See STENTON & GROM, office E. 20th and Hooper-ave. car line.
Horse and buggy await you.

FOR SALE—
SUBURBAN HOME.
$3000.

5-room house, furnished, with 1 acre of ground, abundance of water, located on Long Beach electric line, just south of Huntington Park. 15-minute car service. Will sell on very easy terms.

$1000 DOWN,
BALANCE TO SUIT PURCHASER.

This property sure a bargain for some one who wants a comfortable home that will grow in value, should stop paying rent, own a home and reap the fruits and profits of your work and efforts.

O. A. VICKREY & CO.,
328 S. Hill st.

FOR SALE—MODERN 6-ROOM COTTAGE, furnished, paying $25 per month; will sell equity for $350, cash, balance $25 per month. Price $2750. Agents take notice. 2324 E. 11TH ST., close to Central ave. 13

FOR SALE—
Houses.

FOR SALE—

SIX AUTOMOBILES AT YOUR SERVICE
WAITING TO SHOW YOU
THIS HANDSOME HOME.

A BEAUTIFUL HOME
ON HIGH GROUND.
LOT 61x167 FEET.

$14,500. $14,500. $14,500.
$15,250. $15,250. $15,250.
$15,500. $15,500. $15,500.

Without question one of the handsomest homes for the money we have had the pleasure of handling. House contains 10 very large rooms and an attic. Concrete foundation under entire house.

Reception hall, 14x24.
Den 16x18.
Living-room, 18x29.
Dining-room, 16x22.
Bedchambers average 12x20.

Entire lower floor in oak—bedchambers in rock maple. Pass pantry and kitchen enameled white with nickeled trimmings. Large concrete cellar, 12x16 feet, with a 24-inch modern furnace. Home contains 27 windows, has handsome sun parlor, 9x21; 2 charming bathrooms, plumbing nickeled where exposed; servants' quarters have bath, toilets, lavatory, clothes chute, etc. Cement porch, 12x36 feet, with cement steps. Garage 12x20 feet; with cement foundation. House is located near corner Hobart blvd. and Washington, one of the best sections in the entire city.

You do not have to pay ALL CASH—we can arrange TERMS if desired.

ALTHOUSE BROS.,
Suites 618-19-20-21-22-23,
HUMILLER BLDG.,
420 S. Broadway. 13

FOR SALE—
These elegant and substantial homes on beautiful West Adams Heights. Convenient to three car lines.

2326 W. 22nd—9 rooms; price $7500.
2322 W. 22nd—10 rooms and attic; price $8500.
2343 W. 23rd—9 rooms; $8500.

Terms part cash, balance to suit.

If you are looking for a home that could stand the most critical inspection, built by day labor under the personal supervision of the owner, a home that is strictly modern in the minutest detail, where artistic taste and the wants of comfort and convenience are well displayed, look at these houses. They are 2 stories high, finished with large, well-lighted dressing-room, closets in each, a complete bathrooms, hardwood floors up and downstairs; bronze hardware, expensive and unique fixtures, beveled plate-glass mirrors and windows, furnace, auto garage; entire lower front built of Santa Barbara sandstone; in fact, everything is strictly first-class and must be seen to be appreciated.

Open for inspection at any time.

O. G. ROMBOTIS, Owner and Builder.
Phones Home 20422, West 3033.
Full commission to agents. 13

FOR SALE—
ON BEAUTIFUL MANHATTAN PLACE.

HOUSE OPEN FOR INSPECTION
FROM 1:30 TO 6 P.M.

At 3223 Manhattan Place, (go out and see it) there is a mission style residence which we are pleased to be able to have on our list. The house is built in first-class shape and the exterior work of the interior finish is one of the finest jobs in the city.

A fine cement driveway leads up to the house and there is a large front porch. The walls of the hall, living-room, dining-room and den are panelled 5 feet 2 inches high in the selected quarter-sawed oak. In the living-room there are built-in bookcases and a specially designed mantel shelf. In the dining-room is an elaborate buffet, built-in china cabinet with artistic panels and bookcase combined. Bevel plate glass is used in this bookcase, also that one in the living-room and buffet.

There are 4 bedrooms all in ivory enamel and tinted in soft shades; rich tapestries adorn the walls of the living-room, den and dining-room. The bathroom is complete in every detail. On account of its Manhattan Place and one the property between 1:30 and 5 p.m. today.

FOR SALE—THREE HAUNTED HOUSES; 2 flats, 6 rooms each; 1 cottage, 4 rooms; barn, summer house, cement rear yard, everything up to date; 12 minutes from First and Spring; Boyle Heights car. House car; price cash, $25 per month, including interest.

Sunset Boulevard, $4000—9-room house, $600 cash, balance $25 per month, including interest; hardwood floors; reception hall, large hall, two lavatories, bath, lot 50x150 feet to alley. All that for $4000 cash.

Stevenson Place, $3000—$1000 cash and $25 per month; has three bedrooms, bath, lavatory and hall up-stairs; lower floor has parlor, dining-room, with built-in buffet, hardwood floors throughout; sewing room, lavatory, large front porch; lot 42x140; the best buy on 46th; east of Main, close to San Pedro car.

Give us a call away, as it is no good. $800, one block west of Western ave., four rooms with bath, $600 cash, balance of $2500 your own time at 6 per cent. SIMS, 211 W. 1st. A3711, Edwy. 5125. 13

FOR SALE—
A Bargain.
Near Eleventh and Westlake.
$4250.
Good 6-room Cottage,
Lot 52x125.
Let Alone Worth the Money.
Sole Agents, CONWAY & KESSLER.
13 402-7 Laughlin Bldg.

FOR SALE—
MY HOME
1713 HOBART BOULEVARD.
Built 4 months ago on corner by the day. East front, 50x150; 9 rooms; spacious entrance with register in each room, beautiful dining room with fireplace. Thoroughly up to date in convenience and arrangement.

$7000 IS A VERY
REASONABLE PRICE.
Call West 5258.
W. F. THORNE.
A1694. 311 Copp Bldg. 13

FOR SALE—
6-room 2-story house, southwest; 15 minutes from Third and Broadway; Dalton-Grand ave. car; hardwood floors, built-in buffet, splendid pantry, laundry tub, cellar; arranged for furnace; 2 toilets, large closets, with cedar drawers (moth proof); elegant lighting fixtures, window shades and screens; in fact, complete in every particular; east front; lot 52x134; lawn and flowers; the best buy in city at $4000; very easy terms. If this don't please you I will build to suit, but no house allowed in this tract that is not up to the $4000 class, so you are assured of good surrounding improvements.

L. L. BOWEN,
530 Pay Building.

FOR SALE—AN ELEGANT, NEARLY new, modern cottage, 5 large rooms, entrance hall, bathroom, large closets, built-in bookcase, china closet, pantry, gas, electric light and large cement cellar; lot 50x135; nice lawn, shade trees, fruit trees, flowers, etc.; on beautiful 45th st., near Moneta ave. car line. A PERFECT GEM of a home. Everything up-to-date and also enough for a home for President Roosevelt, or any other man; price $4000. Will accept $500 cash, and monthly payments at 7 per cent. Owner going to the country. You'll have no idea how nice this is till you SEE it. Call on S. D. RANDALLS, 127 N. Main st. Phones Main 6797; A7351. 13

FOR SALE—
An elegant new, 7-room house, mission style, 2 very artistic stone mantels, beamed ceilings, hardwood floors; everything up-to-date; best material and workmanship throughout; beautiful high, sightly location on Lafayette Drive (a Capitol Hill home), near Hoover car line; price $4750. Want $1500 to $2000 cash; easy terms for the balance; would accept good building lot at fair valuation for part.

See RANDALL LAND CO., about this, 127 N. Main street, Los Angeles. Phones Main 6797, A7351. 13

FOR SALE—
On W. 36th st. near Hobart blvd., 5-room bungalow, practically new and in first-class condition; lawn, flowers, etc. Price $2900, terms. Or will consider vacant lot up to $1000 as part payment.

On W. 43d st. near Figueroa, 5-room bungalow; modern, and practically new, on lot 50x135. Price $3300, terms.

For full particulars, see MR. PHILLIPS, with Golden State Realty Company, 619 S. Spring st. Both 'Phones Ex. 56. 13

FOR SALE—
Seven-room bungalow, very fine, close in, restricted neighborhood, thoroughly modern and exceptionally artistic and convenient; pergola, hardwood floors, built-in bookcase, full-length bevel plate mirror, seats and writing desk; 50-foot lot, $4600; $1000 cash, balance to suit; $100 better value than anything else in the neighborhood.

MILWAUKEE BUILDING CO.,
MILWAUKEE BUILDING CO.,
MILWAUKEE BUILDING CO.,
208 West First st.
Sunset Main 4734.
Home A5262. 13

FOR SALE—
NEW BUNGALOW, W. 37TH ST.; PROPERTY WORTH $4500; WILL SELL THE NEXT FEW DAYS FOR $3900.

HERON & DE LA VERGNE,
300 GRANT BLDG. 13

FOR SALE—
Houses.

FOR SALE—
INGRAM & BRIGGS.
INGRAM & BRIGGS.
501-2 Union Trust Bldg.,
S.E. cor. Fourth and Spring sts.
'Phone F7502 and Main 8.

We sell modern houses; these southwest homes are all A-1 properties. Priced exceedingly low.

CAMBRIDGE ST.

A home of 7 rooms, with 4 bedrooms; modern throughout; reception hall and living-room in Flemish oak; polished floors; lot 50x135, with barn in rear; $4000. terms.

8-ROOM BUNGALOW.

A large, handsome bungalow on W. 20th st., with big lot, cement veranda and steps, three large living-rooms in Flemish oak with beam ceilings and oak floors; built-in ideal, very handsomely finished, the best plumbing, lighting fixtures, etc.; this is one of the swellest little homes in the city; easy terms.

GREAT BARGAIN HERE.

This 7-room charming bungalow home is easily worth $5000, but the owner must sell. It's your advantage. The house is almost new, oak floors, Flemish oak finish, paneled ceilings and oak beamed, etc.; 4 bedrooms; big closets; hot and cold water upstairs and down; big lot; sacrificed at $4250, and the property is in ideal locality, southwest.

ON WEST ADAMS HEIGHTS.

This strikingly attractive home of 9 rooms is located on 21st st.; it is about two years old; has hardwood floors upstairs and down; basement and furnace; two living-rooms, dining-room and den right down to date in every feature; two mantels and fireplaces, one being in the den; 4 sleeping rooms, all large and completely fitted; every improvement already done for you; only $6750.

NINE-ROOM BEAUTY.

This house is one of the most charming properties we ever offered, and it's a bargain. Look what it contains; living-room, 15x25; music room, separated from living-room by wide sliding doors, which gives practically one room of 40 ft.; dining-room 15x15; den, entirely separated from other rooms; pantries, kitchen, basement, furnace, elegant stairs, extra lavatory; lower floor in Flemish oak, and oak floors; wide verandas; 4 of the finest sleeping-rooms ever planned, and large sleeping balcony besides; bath and closets and trunk room; garage complete. It's near Adams st. and only $7500.

IN PALM PLACE.

If you desire a residence of the highest class, a home of 12 rooms, 5 sleeping-rooms, 2 baths, extra lavatories, etc., etc., you should ask us about this property. Modern to the smallest detail. Are we right? Can we suit you? We really want to know. Please write half a column and still not cover the excellent points of this fine home. We will place it on sale at $12,500, and it's cheap at that. Broadway 1538. Call after 6 in evening. FRANK MYERS, Owner. 13

FOR SALE—$100; $25 CASH.
$25 MONTHLY; REAL ESTATE CO.
Southwest, new bungalow, 7 rooms, hall and den, furnace, piped to every room, two fireplaces, bathroom, polished floors throughout, paneled walls, seats, beam ceilings, 50-foot lot, across end of dining-room, china closets and bookcases with art glass doors, 2 large bedrooms, hall and linen closet, in white enamel; large breakfast or servants' room, complete buffet kitchen, laundry tubs, cement cellar, entrance from screen porch, 50-foot lot; as complete and fine as a bungalow can be built. PITTSBURGH REAL ESTATE CO., 311-15 Laughlin Bldg. 13

FOR SALE—
ELEGANT BUNGALOW.
LOCATED SOUTHWEST IN FINE NEIGHBORHOOD AND SURROUNDINGS. SIX LARGE ROOMS, ELEGANT FINISH, MANTEL, HALL AND FURNACE.
NICE ELEVATED LOT WITH ALL IMPROVEMENTS IN AND PAID; ONE OF THE FINEST HOMES IN LOS ANGELES. YOU HAD BETTER LOOK THIS UP. YOU CAN GET A SWELL HOME CHEAP.

H. G. COTTON & CO.,
13 321-322 H. W. HELLMAN BLDG.

FOR SALE—FURNISHED OR UNFURNISHED, handsome bungalow, 2647 Hobart blvd. Large lot, east front, fifteen-foot alley, no poles on street. Cobblestone porch and chimneys. Living-room, built-in bookcase, handsome mantel; cozy dining-room, brick mantel, unique buffet; 3 sunny bedrooms with large ventilated closets; convenient kitchen, pantry, cooler and bath; artistic tinting and fixtures; screen porch, 2 stationary tubs, shed, vegetable garden, chicken-house and yards. Beautiful lawn, ferns, flowers and trees. An ideal home. Owner on place. 'PHONE WEST 1138.

FOR SALE — BUY O

FOR SALE—
Houses.

FOR SALE—
BARGAINS IN

—$2500—
6 rooms, Pasadena; modern; lot 60x150; half cash.

—$2500—
4 rooms, Downey; modern; lot 60x150; cash or terms.

—$2500—
4 rooms, new and modern; lot 50x150; very attractive home; cash or terms.

—$2500—
4-room bungalow, new and attractive; lot 50x150; cash or terms.

—$2500—
4 rooms, new; modern; lot 50x150; cash.

—$2500—
4 rooms, modern and attractive; near Magnolia; lot 50x150; cash or terms.

—$2500—
4 rooms, modern, nr. Central; lot 50x150; cash or terms.

PLENTY OF MONEY TO

BROOKE & McCANN, 230 S. Broadway.
Home phone A3855. Main 7000.
Members Realty Board.

FOR SALE—

I will sell my new modern 5-room cottage, corner 39th and Brighton; house contains 5 rooms, modern conveniences are to be found throughout, shower bath, hardwood floors throughout, shower bath, electric lighting fixtures, etc.; the lot is fenced in and is covered with beautiful flowers, trees, an arbor, child's playground, etc.; chickens are in the rear yard.

I built this place for a home to sell at a sacrifice.

My original price was $3,250, but as I am in any one interested and cash I will make a reduction.

If you are in the market for a home I want you to see this place.

Take Agent There.

FOR SALE—
(Corner Square) car to 45th

FOR SALE—
Houses.

LOOK THIS UP AT ONCE
FINEST SECTION IN THE CITY
COSTS NOTHING TO INVESTIGATE

Beautiful 5-room residence, front, on W. Confidencia ave., near 20th st.; lot 50x150; all fruit trees; price $3,250; terms.

5-room, new, modern cottage, on 39th st., near Hoover; lot 50x150; price $3,250; terms.

5-room cottage, on Main st., near 36th st.; lot 50x150; price $3,250; terms.

THE RECEPTION HALL has an entrance, beam ceilings and a LARGE LIVING-ROOM, which is finished in beautiful mission; has a beam ceiling; built-in buffet; a

INVESTMENT CO.,
327 S. Hill st.
A3115
Co-operative Building Company in America.
$1,250,000. 13

THE KITCHEN, BEDROOMS and ROOMS have every convenience; the corner lot is beautifully shaded with fruit trees; the house is fine. Price $3250.

Call at once and inspect; there will be a rush for this; the handsomest high class bungalow; porch supported by massive pergola; Santa Barbara tile roof; exterior finished in cement; beautiful oak floors throughout; large plate glass windows; large dining-room; has a beautiful mission finish; all hand rubbed; all hand carved woods; all hand wrought hardware; beautifully designed and built; many pantries, etc.; has a large, roomy garage.

You want to build a home; you want the best for the money; you want to be convinced that we are selling you more for your money than any other builder in Los Angeles; then come out to 39th st. and Hoover ave. and see our 5-room bungalow with double floors; $3750; and $2500; in the 2nd story; etc.; they are just what you want; large cement cellar; fine plumbing; large attic; you are thinking of buying at the corner of Vermont ave. and 39th st.; they are for sale on WESTERN AVE. We have a few choice lots left on this street. Adams Heights district.

HAGAR & SHEPPARD, 99 S. Broadway.

IT PAYS TO SEE US."

FOR SALE—PICO HEIGHTS.
Owner must sell 7-room house, 2 front, lot; 6-room house, 2 rear; all modern; lot 50x150; fine barn; chicken yards; close to car; will sell for cash and $5 a month.

Another, Harvard Heights, 5 rooms,

Real Estate Liners

FOR SALE—Houses.

FOR SALE—HOUSES—

DO YOU WISH A LOVELY MODERN HOME, PRODUCING A GOOD INTEREST ON THE VALUATION?

SEE ABOUT THESE TWO MODERN HOUSES FOR THE PRICE OF ONE!!!

ONE MODERN FIVE-ROOM BUNGALOW UNFURNISHED; AND ONE EIGHT-ROOM MODERN BUNGALOW FURNISHED, INCLUDING PIANO!!!

LOCATED ON HIGH, COMMANDING GROUND, WITHIN 10 MINUTES' RIDE FROM BUSINESS CENTER; STREET ALL IMPROVED WITH CURB, SIDEWALK, GRAVEL AND OIL; HALF BLOCK FROM CAR; IN ALL RESPECTS MODEL MODERN RESIDENCES; SHOULD PAY 15 PER CENT ON VALUATION AS INVESTMENT ONLY. LOT TOTAL FRONTAGE 100 FEET BY 135 DEEP.

$6250—FOR WHOLE PROPERTY—$6250!!
A. L. McDONALD,
128 S. BROADWAY
'PHONES A1252, MAIN 4252. 13

FOR SALE—
RARE BARGAINS.
WESTLAKE DISTRICT.

$4000—New 5-room, modern house, never occupied; bath, hot and cold water; built-in buffet and library, electric fixtures, hardwood floors, large high lot, on improved street, east front, splendid view; two car lines; quick service; refined neighborhood; carefully restricted.

Also a high-grade, sightly lot, having unexcelled mountain and ocean view, close by two car lines; 50x150; listed at $1250 and we will sell it to you for $1400 on condition that it will be built upon by a $4000 house finished inside 90 days. This is a restricted, refined neighborhood, with plenty of people living in new $5000 houses, and more building. It will give you an elegant home and a first-class investment.

Or 35 foot frontage on Commonwealth ave.; high and level, with fine view; $600 cash, $10 monthly; two car lines. If buyer will build at once can secure special price of $3950.

Courtesy to agents.

STRONG & DICKINSON,
Cor. Broadway and Second st.
Or Agent afternoons, Forest Park, Second st. 12 street and Commonwealth ave.

FOR SALE—OR EXCHANGE—ONE OF THE most beautiful homes in Pasadena; 10 minutes in Southern California. This place is so beautiful that it is on the show postal cards; thousands being mailed yearly. Inside of five minutes from the center of town. The residence is modern style, has 17 rooms, 4 bathrooms with shower baths, steam heat, electric light plant, also city electric lights and gas, telephone and call bells in every room. Out building, barn, laundry, garage, steam heat and electric light building. Size of grounds 200 feet on one street by 300 feet on another, enclosed with costly iron fence, cement sidewalks, curbs and gutters. Grounds contain numerous cement walks and drives, flowers and shrubs, 5 to 9 years old. Cement tennis court completed 1912. Two other residences on these grounds previous, which accounts for the beautiful cement and shrubbery. Only 1 block from bank and small select business center. The neighborhood has numerous other residences costing from $7000 to $12,000. This place is valued at $75,000. Will take $60,000 to $65,000 in other real estate, mining or industrial stock. $15,000 in cash and $35,000 mortgage back on the property. See owner, Mr. Williams, of the property, 622 H. W. HELLMAN BLDG.

FOR SALE—FINE 9-ROOM RESIDENCE, built by one of leading architects of the city, as private home, modern in every respect, erected by day labor; interior woodwork of special selection; exclusive neighborhood; corner lot, total frontage 120 feet. Place open to inspection, Monday till Saturday, 10 to 12 a.m., price, furnished, $12,000, discount for furniture. 1423 ALVARADO TERRACE.

FOR SALE—ONE OF THE MOST DELIGHTFUL HOMES IN LOS ANGELES; A MODERN 5-STORY, 9-ROOM RESIDENCE, ON LOT 90x185, WOULD SELL, IF DESIRED, LEASING BACK FOR TERM OF YEARS; PALMS, WALNUT, ORANGE, LEMON AND VARIOUS OTHER FRUITS, AS WELL AS BEAUTIFUL SHRUBBERY, ROSES, GERANIUMS, ETC., ONLY 9 BLOCKS FROM CARS, AND ONLY 10 MINUTES' RIDE FROM BROADWAY AND FIRST ST. POSITIVELY THE FINEST HOME IN RESIDENCE PROPERTY IN THIS CITY. WILL SELL HOUSE ON LOT, 50x126 FOR THE LOW FIGURE OF $6250; WORTH $7500. ALSO A SNAP FOR SOMEONE WANTING DELIGHTFUL HOME. TAKE ANGELENO HEIGHTS CAR FROM FIRST AND BROADWAY. 1321 CARROLL AVE.

FOR SALE—
BEAUTIFUL SUBURBAN BUNGALOW.

In Hollywood section; easily arranged and sunny; large living-room, with beamed ceilings, paneled walls and pretty fireplace; dining-room, built-in kitchen; 3 bedrooms; big attic; screen pleasure porch 8x14, facing beautiful mountain view; lot 100 x150, highly improved with lawn, roses and all sorts of flowers and vegetables; chicken corrals and shed; would be cheap at $5250. OUR PRICE $5000. Terms if necessary. We are sole agents.

MARSHALL & CO.,
345 Pacific Electric Bldg. Main 6201. F2201.

FOR SALE—
W. I. HOLLINGSWORTH & CO.,
ESTABLISHED 1890.
BEAUTIFUL WESTLAKE.
BARGAINS—BARGAINS.
LAKE ST. LAKE ST. LAKE ST.

We have three of the best buys on Lake st. lots, 13 rooms each; modern in every respect. If sold at once can be had at $4000 under market value. See us at once. Mr. Allyne.

W. I. HOLLINGSWORTH & CO.,
213-214-216 WILCOX BLDG.
EX. 777. MAIN 1361.

FOR SALE— A SNAP IN
KINNEY HEIGHTS.

Magnificent Kinney Heights residence; this is a $10,000 house, but we can deliver it for a few days at $7000. One of the finest 6-room houses on the high ground, beautiful reception hall, comfortable living-room, large dining room, 3 large bedrooms with double closets, plate glass windows, large basement, cellar, lot 50x139 to 15-ft. alley. For further particulars see

H. R. COWAN CO.,
124 W. 4th st.,
Main corridor, Grosse Bldg. 13

FOR SALE—LOOK, LOOK, LOOK. $725. LOVELY new home on Harvard Blvd., near Washington. Built for owner's home. Strictly modern. Eight generous rooms. Must be seen to be appreciated. Fine large living-rooms. Address owner, 232 TRUST BLDG.

FOR SALE—$3150; A 6-ROOM MODERN COTtage, with a north front, located off Monta on 46th; this cottage is practically new and is in A-1 condition throughout; the city; lot is fenced and has shed in the rear. See LUNDGREN FOR HOMES, 707 S. Spring st. 'Phone F7441, Main 4845.

FOR SALE—SNAP; MUST SELL; LEAVING city; come and see for yourself and be convinced; lot 40x135 to alley; 5-room cottage, modern, north front, $2600, cash $1000, balance $25 per month; 5-room modern bungalow, barn, $2800; cash $1200, balance easy. 'PHONE SOUTH 4338. 13

FOR SALE—CONTRACTORS, ATTENTION. Do you want to build some bungalows in the Westlake section? Choice front and intermediate; 10 nice, level 50-ft. lots, both east and west fronts. $10,000. This is worth looking into. SMITH & DEITZ, 420 S. Hill st. Ground floor. Home Ex. 7111. 17

FOR SALE—MY BEAUTIFUL NEW HOME on Oxford near Washington, 5-story 9-room house, dark finish, hardwood floors up and down, fireplace, built-in buffet, sun parlor, sun room; have been holding this at $12,500, need the money, will sacrifice for $11,600; 2138 W. WASHINGTON. 'Phone West 439.

FOR SALE—EASY TERMS, WITH ONLY $500 cash and monthly payments, will buy a good 5-story 6-room and reception hall house at No. 463 W. 29th st. or will exchange for clear lot up to $1000 and easy payments; do not bother tenants, but call upon WISLER, MOORE & CO., 310 S. Hill st. 13

FOR SALE—1543 W. 32ND ST.—FINEST home in the street, 9 rooms, beautifully finished in weathered oak and white enamel; elegant lighting fixtures, cost $500; finely improved lot, go out and see it today, price $5000, $1000 cash. PITTSBURGH REAL ESTATE CO., 311-15 Laughlin Bldg.

FOR SALE—A MODERN BUNGALOW OF 5 rooms, large porch, beamed ceilings, panel dining-room, brick mantel, lot 40x135; mission fence, fine view of Hollywood and the mountains. Owner will sacrifice as he is going away north. Colegrove car to Hoover st., 5 cent fare and go south 4 blocks.

FOR SALE—MODERN 5 ROOM RESIDENCE, $4700. $4700. $4700.

$1500 cash, balance payable $30 per month, including interest on a beautiful street in the southwest part. This is a snap. Owner leaving the city. C. C. COHN CO., Sole Agents, 347 Byrne Bldg. 13

FOR SALE — MODERN 10-ROOM HOUSE; good grounds, 66-foot front, lawn, flowers and shade trees back and front; Pasadena, near Figueroa; price $12,000; 1-2 cash, balance to suit. Also a $20,000 home in the Montecito Valley, Santa Barbara. Address XX, box 24, TIMES OFFICE.

FOR SALE—FINE WESTLAKE HOME, 13 rooms, 3 completely furnished, ready to step into; all modern improvements, furnace, lawns, etc., etc. For further information call at 1801 ORANGE ST., today or Monday and be shown the property. Price $12,000. Will rent for $100 per month. 13

FOR SALE—Houses.

FOR SALE—BY OWNER—
$50 CASH.
PRICE $3900.
Balance just like rent.

Just being completed, beautiful 6-room strictly modern bungalow, cement porch and steps. Large artistic verandas, extending around the house, 2-rooms hardwood, highly polished floors, woodwork in Spanish oak, dainty living-rooms, with built-in seats and bookcase; handsome brick mantel and lighting fixtures, equal in elegance and design to those found in $5000 residences. Cozy dining room with built-in, buffet; 3 casement windows; leather paneling; and leather panelled doors and window seats. An ideal French kitchen equipped with cupboards, flower bins, drawers and cooking closets, screen porch with laundry trays, baths with lavatory and convenient dressing room; hall bowl bevel plate mirror. Latest sanitary plumbing. Woodwork in bedroom, bath and kitchen, white enamel. Lot 50x167 to alley. This home is being carefully built by day labor and a delightful home. You will agree with me if you see it. See owner on premises today, between 2 and 4 p.m. 1320 W. 86TH; 10 Vermont Avenue Square. Take Grand avenue car, get off at Budlong avenue. Home. West 849. 13

FOR SALE—
I WILL C. PRATHER.

A beautiful home on West 22nd, street near Kinney Heights. A 6-room mission bungalow, finished in the most artistic way imaginable. It has all hand-painted frieze around each room, beautiful pictures and altogether the most artistic that a fastidious person would desire. The house is very attractive all through and would please you. Come and see it, show you this property and you will like it. Price $4850.

WILL C. PRATHER & CO.
313 Grant Bldg. 13

FOR SALE—
WELL, WELL, ANOTHER SNAP.
JUST LIKE RENT.

$100 DOWN, BALANCE $30 MONTHLY, buys a large 6-room cottage, screened porch, chicken corrals and vegetables, on large east-front lot; near school and car line. See CONDON & GHOLM, corner E. 38th and Hooper-ave. car line. 14

FOR SALE—$6200 BUYS AN 8-ROOM NEW and modern full two-story residence, on large corner lot; beautiful street, in West Adams section, southwest; every modern convenience; house worth $7500, but owner must have some coin; terms. CHAS. J. HILDESHEIM & CO., 603 Delta Bldg. Phone Main 8625.

FOR SALE—
$2300—$200 down, balance monthly; new 5-room modern bungalow; large lot; in fine alley; one block W. Adams, on 27th; home adjoining sold last week for eighty thousand. Phones; STEWART, with IDEAL REALTY CO., Broadway 2257. 1205 S. Figueroa. 19

FOR SALE—
W. I. HOLLINGSWORTH & CO.,
ESTABLISHED 1890.

We have the best bargain on beautiful Ocean View ave., 7 large modern rooms, good size, lot, price $4200 if sold this week. Investigate at once. See Mr. Allyne.

W. I. HOLLINGSWORTH & CO.,
213-214-216 WILCOX BLDG.
EX. 777. MAIN 1361.

FOR SALE— SPECIAL BARGAIN IN
University section, near new city park; one 4-room modern cottage, on Hough ave., close to the park, gas and electricity, small lot, price $2650; one 7-room 1½-story bungalow, 4 blocks west of park; strictly modern; 3 mantels, beamed ceiling, gas and electricity, $5200. Both on easy terms. C. E. DODGE & CO., 2605 Vermont ave., next to University Station. 13

FOR SALE—SOUTHWEST, SNAP, CHEAPest in city, 6-room bungalow, a beauty, complete; seats, bookcases, beam ceiling, magnificent mantel, buffet, oak floors, large rooms; no better in city for $4000; only $3600, $600 cash, balance $35 per month, including interest; it will not last long. Also 4-room house and lot, 46x126; price $1800; $100 down and $15 per month; including interest. Call on HOPKINSON REALTY CO., 140 S. Broadway. Home F1842. 13

FOR SALE—SPLENDID LOT ON NORMANdie ave. convenient to Adam st., 50x135; price $2000.

Will build house on same, value $6000, and take back mortgage 3 years in payment for house.

JONES & RYDER LAND CO.,
213 W. Third st.

FOR SALE—BEST BUYS.
$2350—7-room 1½-story, fine location, lot 40x 140, alley.
$2100—6-room 1½-story modern, fine location.
$2500—6-room modern, 40th st.
$1950—4-room California, good location.
$1250—2-room; a fine corner, $100 down.
Also have other fine buys.
LEUSCHNER & CO., 423 S. Main. 13

FOR SALE—
SNAP WESTLAKE PARK.

7 rooms, 1-2 square from Westlake Park; convenient to 2 car lines; price $3900 cash. Lots alone selling for $4000 to $4500; modern in every way. One chance out of a hundred. Adjoining home sold for $13,000. See us for particulars. BROADWAY REALTY CO., 621 S. Broadway.

FOR SALE—FINE 7-ROOM, MODERN, UPto-date house on 49th st.; price $3800, easy payments or monthly installments. For particulars, see

JACOB STERN,
604 Pacific Electric Bldg.

FOR SALE—$2350 $675 CASH; SOUTHWEST bungalow, 5 rooms and large reception hall, hardwood floors throughout, unique buffet and fixtures, paneled walls, cabinet kitchen, screen porch, finely improved lot. PITTSBURGH REAL ESTATE CO., 311-15 Laughlin Bldg. 13

FOR SALE—MY COMMODIOUS AND MODern two-story home, in West Adams district; 4 large bedrooms; gas and coal ranges go with house. Lot 82x150; barn and chicken corral, cost $5400. Sell for $4250. OWNER, 1727 West 24th., phone B6378.

FOR SALE—BARGAIN, TEN-ROOM, TWOstory, modern house, two bath rooms complete, four-room cottage rear end of lot, fruit, flowers, lawns; chicken yard; 2 completed homes, 1348 WEST 20th. Phone B1562. Call any time and see.

FOR SALE—SAVE TIME AND MONEY, WE have homes in every location, at all prices and terms. We also have just what you are looking for. See us and avoid delay. BROADWAY REALTY CO., 621 S. Broadway. 13

FOR SALE—SIX-ROOM, MODERN BUNGAlow, beautiful panelling, large rooms, fine porch, gas, electricity, polished floors, auto shed, 40-ft. lot. OWNER, 2272 W. 20th st., phone West 2845.

FOR SALE—SURE SNAP, LARGE LOT, high ground, east front, 7-room, 2-story house, northwest, $2450; easy terms. HOME PHONE A6370.

FOR SALE — 7-ROOM HOUSE, BATH, screen porch, large barn, lot 60x165, good income property near the S. P. shops and brewery. 330 S. AVENUE 18. CHEAP. 13

FOR SALE—$2300 HOUSE, 7 ROOMS, FURnished, lot 50x120, two streets. Apply to OWNER, Sunday morning.

FOR SALE—Houses.

FOR SALE—IN HIGHLAND PARK, THE BEAUTIFUL.
$2250 ONLY.
Bungalow on W. Avenue 34, Lot 60x150, faces two streets. Another on E. Avenue 34, only $4500.
THE WHITCOMB CO.,
520-21 Laughlin Bldg. 13

FOR SALE—
NEW SIX-ROOM
COTTAGE, $2500.

I defy anyone to show as good new 6-room cottage with 50-foot lot, south front, near 48th and Figueroa, about $385 cash, balance easy; it's worth $2500.
ARTHUR G. NEWTON, 201 Mason Bldg. 13

FOR SALE—$2650; GOOD THREE-ROOM house, fine location; street work in, near three car lines, $100 first payment, $15 monthly and interest.

$1400—4-room California house, bath, east front, large lot, good location, near car line; easy terms. Inquire MISS GREGORY, northeast corner Temple and Casco. 13

FOR SALE—ONE SIX, TWO FIVE AND two four-room cottages, hardwood finish, also mantels, bath, toilets, within city; three blocks finest street car service; big sacrifice; reasonable small payments; big sacrifice, settle partnership. Apply L. T. GARNSEY, 327 W. 2ND ST.

FOR SALE—IN WESTLAKE DISTRICT, 5-room, 2-story house and barn; east front; corner 2nd and Commonwealth ave.; large lot; magnificent palm; $1400. Also modern 11-room house, west 1st and 2nd on Commonwealth; $5500. See L. BERGER, 129 S. Virgil ave. Take Bimini Baths car.

FOR SALE—A BARGAIN, 5 ROOM COTtage, city ceilings, built in buffet, china closet, mantel and fireplace; reasonable small payments; big sacrifice, settle partnership. Apply L. T. GARNSEY, 327 W. 2ND ST.

FOR SALE—IN WESTLAKE DISTRICT, 5-room, 2-story house and barn; east front; corner 2nd and Commonwealth ave.; large lot; magnificent palm; $1400. Also modern 11-room house, west 1st and 2nd on Commonwealth; $5500. See L. BERGER, 129 S. Virgil ave. Take Bimini Baths car.

FOR SALE—A BARGAIN, 5 ROOM COTtage, city ceilings, built in buffet, china closet, mantel and fireplace; reasonable small payments; big sacrifice, settle partnership. Apply L. T. GARNSEY, 327 W. 2ND ST.

FOR SALE—SACRIFICE.

I need money and will sell my 5-room home worth $3000, for $2600, only $300 cash, balance $25 per month. Modern and cozy. Address owner, see owner.

FOR SALE—SACRIFICE.

I need money and will sell my 5-room home worth $3000, for $2600, only $300 cash, balance as if per cent; 5 K you mind business and have the cash, write me and I will show you the property; no commission. Address Z, box 1, TIMES OFFICE.

FOR SALE—
RYDER REALTY CO.,
609—SOUTH SPRING ST.—609.

Five 7-room cottages, close in, terms if desired. Good investments.

RYDER REALTY CO.,
609 S. Spring st.

FOR SALE—AT A SACRIFICE, $50 DOWN, balance easy; 5-room 2-story house, with beautiful views and lots of shade, on high ground; this is a very pretty home, going away, will sell at the low price of $1300; make a cash offer. 321 E. AVENUE 31. Take Pasadena car.

FOR SALE—$2300.

Pretty 5-room cottage, new, near 2 car lines, 20 minutes from this office; $350 cash, balance to suit.

BEN WHITE,
304 Bryson.

FOR SALE—LOT WITH OVER 60 FEET frontage, improved with a modern 6-room cottage, within 4 blocks of 16th and Main sts., to be sacrificed at $1000; makes value, if sold soon. WAGGONER REALTY CO., 521 Grant Bldg.

FOR SALE—PRETTY HOME OF 5 ROOMS on Key West st., at a sacrifice; $200 cash necessary, remainder monthly; lot 40x120; yes-low University car.

JONES & RYDER LAND CO.,
213 West Third st.

FOR SALE—
Homes. That is our specialty. Homes in all localities; homes at all prices; we can save you money in the purchase of a home, whether you wish a cottage or a mansion. WISLER, MOORE & CO., 310 S. Hill st.

FOR SALE—ONE OF THE HANDSOMEST 5-room houses in the West Adams Heights; hardwood floors throughout; two bathrooms; large lot, garage. Will sell for $4,000. First st. 2300. This week. WISLER, MOORE & CO., 310 S. Hill st.

FOR SALE — NEW 7-ROOM BUNGALOW, with large cement porch; this is worth $400 more than we ask for it; easy terms. See WISLER, MOORE & CO., 310 S. Hill st. WE ARE HEADQUARTERS FOR BUNGALOWS.

FOR SALE—$350 CASH, $15 MONTH AND interest, 7 per cent., 4 rooms and bathroom; lot 40x135; lawn, flowers, chicken corrals and houses; fine home, one block outside city limits, S.W. price $1250. Owner. Address A, box 2, TIMES OFFICE. 13

FOR SALE—5 ROOM FLAT, WELL FURnished, including piano, 7 room flat, all new furniture and 13 rooms, good furniture, a paying proposition. Owner going away and will sell cheap. PHONE BROADWAY 5440.

FOR SALE—CHEAP, A 5-ROOM, FURNISHed California Rustic cottage; including chest and piano, fowls, chicken yard, vegetables; on account of sickness. Address Z, box 731 TIMES OFFICE. 13

FOR SALE—
SNAP—SNAP—SNAP.

Must be sold at once. We are offering at cost our new modern 6-room bungalow at 239 West 49th st. This is certainly a bargain for you. Do not miss seeing this and have a talk with owner. Take Moneta ave. car. 13

FOR SALE—WESTLAKE, WESTLAKE.

Only $2000 takes this up-to-date 5-room cottage, large lot, terms; near 11th st.; this must be sold this week.

ANSLER REALTY CO.,
213 Mercantile Place.
Main 8709.

FOR SALE—BEAUTIFUL BUNGALOW FOR sale; price $3250, easy terms; Second ave., Arlington Heights; this is a most desirable property and a bargain. Easy terms can be given. Excellent car service.

JONES & RYDER LAND CO.,
213 W. Third st.

FOR SALE—4234 NORMANDIE AVE., FIVEroom cottage, lot 50x150 to alley; street work done; owner is sick and sold; 4 blocks west agricultural Park; fine location; must sell; $1450, $150 cash, $15 month. Owner, 726 S. SPRING. 27709.

FOR SALE—
A first-class 5-room bungalow on W. 20th st., in a restricted district, only $3200 cash, balance easy payments. Don't fail to see this, for the price is too low to quote. J. W. LEWIS, 722 Merchants' Trust Co. Bldg. A6500.

FOR SALE—
Strictly modern bungalow, in a good location, southwest; don't fail to investigate this if you want a snap.

Call OWNER, West 213. 13

FOR SALE—A BEAUTIFUL 6-ROOM COTtage, all modern improvements, with $250 worth furniture, lot 50-ft. front, with nice lawn and flowers, price $3900; this is a bargain. For terms apply at 457 W. 50th. OWNER. 13

FOR SALE — 3 COTTAGES ON A NICE large lot, on a good street car line; 5 cents fare; cottages all rented; title is perfect; no mortgages; this is a snap; cheap for cash, or will take couple across part pay. Address owner, box 91, TIMES OFFICE.

FOR SALE—A SNAP, 5-ROOM COTTAGE; bath, front and back porches; rents $18; one-room house in rear, rent $4 a month; $1200; $300 cash, $15 per month. Apply on premises, 2622 LONG BEACH AVE. Sunday all day, weekly after 6 p.m. 13

FOR SALE—$3800.
5-room, new and modern cottage, nicely furnished; rent, flowers and scrubbery; within 4 minutes from center of city.

Inquire J. P. HEBER,
111 South Broadway.

FOR SALE—A $60,000 REAL ESTATE PROPosition, actual value $60,000, for $30,000; half cash and the money in the southwest. Adams Heights, view unexcelled; worth investigating. Address owner, B, box 255, TIMES OFFICE.

FOR SALE—ARLINGTON HEIGHTS, NICE 7-room bungalow; hardwood floors, beamed ceilings, nice fixtures; corner lot, 60x148; south and east exposure; nice lawn and flowers, good shed and stable; see this place. See owner, 1838 ARLINGTON AVE. 13

FOR SALE—$1250 CASH, SOUTH SOUTH-west, 7-room house, 2 bedrooms and bath upstairs, large rooms, hardwood floors, beam ceilings, two toilets, shades and screens. Call owner, 261 E. 47TH ST., owner on Tabo Grand ave. W. 49th st. car, get off at 44th st.

FOR SALE—
$1875—$175 cash, balance $16 a month, including interest, buys a 5-room modern house, close to car line, good street, call at 1825, corner Vernon ave. and Hooper ave. car line. C. E. PALMER, Agent for owner.

FRANK ROWEN,
FOR SALE — UNUSUALLY WELL BUILT COTTAGE NEAR WASHINGTON AND HOOVER. MODERN, 5 RMS. GAS, ELECTRICITY, LOT 40x135. FINE BARN. DRIVE NICE STREET AND LOCALITY; PRICE $3250. $1750 CASH. B. R. JONES, 322 BRADBURY BLDG.

FOR SALE—A BARGAIN, 5 ROOM BUNgalow, hair block from car, large lot, built in buffet and also side board, bookcase and writing desk, dresser, and two window seats, cabinet kitchen, a cozy home for only $2250. M. C. RODGERS, 213 H. W. Hellman Bldg.

FOR SALE—A NICE 5-ROOM PLASTERED cottage; a cozy little home for small family; block of car line; 5-cent fare, 13 minutes' ride to center of city; chicken corral and garden; only $1000 cash $250, balance $15 per month including interest. J. C. RILEY, Sunset Boulevard and Echo Park ave. 13

FOR SALE— 5-ROOM.
Fine home, S. Main st., 2-story modern house, good barn, 65-ft. east front lot, very cheap and easy terms. C. W. BROCKMAN, 604 Sweetzer Bldg., Sixth and Main sts. Both 'phones.

FOR SALE—IT MUST GO, IT SHALL GO. New 6-room cottage, southwest; nice neighborhood and close in; reasonable offer takes it, and easy terms; would take lot in part payment; investigate this.
Phone 5790. WATSON, 322 Trust Bldg. 13

FOR SALE—5-ROOM NEW MODERN COTtage, on South Hill st., $2750, on installments. See OWNER, 453 S. Spring st. 19

FOR SALE—Houses.

FOR SALE—AT A BARGAIN; FINE CORner lot on 37th and Grand ave., Los Angeles; also 5-room house on 36th, near Grand ave.; large trees, fine flowers; this is a bargain; must sell at once. Apply to OWNER, 318 W. 36th st., near Grand ave. 13

FOR SALE—6-ROOM HOUSE ON HIGH ground, two lots, 80x150, on Griffin ave. A 5-room house with all modern improvements, well built on 21st st., near Central ave. The above can be had at a great sacrifice. Call on or address owner, 1240 E. 21ST ST. 13

FOR SALE—AND A BARGAIN, THAT FINE 10-room house, 1931 Union ave.; fine finish, also large lot; has three toilets, porcelain bath, stationary tubs, fine brick cellar, furnace, automobile house, etc.; bargain for home or investment. Call 1930 UNION. 13

FOR SALE—AT A BARGAIN, MODERN 5-room cottage and 2-story barn, east of Central ave., between 12th and 15th sts. Price $2700; $750 cash, balance at $25 per month, including interest. Ring up after 6 P.M. EAST 2985 or Bi168. 13

FOR SALE—SANTEE AND 12TH, CLOSE to St. Joseph's Church, large 2-story, 9-room house, in perfect repair, large barn, fine lot, 80x150 to alley; a bargain at $11,500, of which $6000 can remain at 6 per cent.

G. C. EDWARDS, 220 W. First.

FOR SALE—BEAUTIFUL NEW, MODERN cottage, 6 rooms, hall, bath, hardwood floors in living and all modern conveniences, save commission and buy of owner, $1450 down. 140 W. SENECA AVE. Take Moneta ave. car. 13

FOR SALE—SACRIFICE, 3781 REID ST., modern 6-room bungalow; 50-foot lot. W. Washington cars; vacant. See quick, make best cash offer for my $1400 equity; balance $1200 payable $25 month. R. F. COLE, owner. Phone F3077.

FOR SALE—HANDSOMELY FURNISHED 7-room house, Westlake district. This is new and strictly up to date, and a bargain at $6500.

WISLER, MOORE & CO., 310 South Hill street.

FOR SALE—$15,000. NEARLY COMPLETED, 10 rooms, N.E. corner Budlong and West 27th sts.; also $7500, ready November, 8 rooms, 916 Fedora st. For particulars Phone WEST 52; 8246. Home Bldg. Co., Corner 16th and Oxford ave. 13

FOR SALE—5 ROOM NEW MODERN COTtage lot, why pay rent? Only $150 cash, balance per month, $1500, $425 less than cost. Hollywood war, 1 cent car fare, fine neighborhood. See DEMMITT CO., 126 North Main st. 13

FOR SALE—BY OWNER, NEW MODERN 12-room house on West Adams Heights; lot 75x150 to alley; price $15,000. Also 10 acres, location, a 5-room house, lot 75-150; price $10,000. Commission to agents. Inquire 1242 W. 24TH ST. 13

FOR SALE—MY MODERN HOME OF 10 rms., near 7th and Burlington, for $15,500; absolutely the best house for the money in the Westlake district; $6000 cash, balance at 6 per cent.; no agents. Address BB, box 27, TIMES OFFICE. 13

FOR SALE — A BEAUTIFUL SUBURBAN home, 12 rooms; 21 acres, plenty water; trees surround the place; high and dry, on Eagle Rock car; $25,000, one-third cash, balance terms to suit. Address R. S. D., Rural Route 5, box 28.

FOR SALE — A SNAP; 6-ROOM HOUSE and large barn, 4414 Long Beach ave.; Watts and local cars; lot 30x122; $2300; 100x 132, $2000; $1000 cash. Investigate, then see owner, ALVA ROWLETT, 2414 E. First st. Broadway 2966. Commission allowed. 13

FOR SALE—OR EXCHANGE—ONE LOT and small house, high location, 1-2 block from new car line; price $1600, or for $650 cash, balance easy terms. Would consider good team in trade. 329 FAIRFIELD ST. Phone East 856. 13

FOR SALE—5-ROOM MODERN COTTAGE, 4 rooms and bungalows on the High land. Price Heights district, $3000 up; good values; attractive neighborhood, good car service, etc. R. W. POINDEXTER CO., 409 Wilcox Bldg.

FOR SALE—NEW AND MODERN 5 ROOM cottage, 2 blocks from Bimini Baths car, gas and electricity, east front, lot 50x150, $2500 cash and terms, also 3 room cottage, $900, $300 cash, balance $12 per month. PRATHER, F3728.

FOR SALE—5 ROOM COTTAGE, LOT 50x 150, Everett street, Angeleno Heights, lawn, shrubbery, fruit, flowers, etc., $2900, $700 cash, balance to suit. FRED A. COOK 20, Tajo Bldg. First and Broadway. A4936. Main 3690. 13

FOR SALE—
$4800—$1500 cash, 7 rooms, elegant, modern, oak floors, beam ceilings, hand-painted, panelled walls.

HOPKINSON REALTY CO.,
Home F1842. 140 S. Broadway.

FOR SALE—BIG BARGAINS. $1750, ABOUT $350 cash, 5-room modern cottage, tinted walls, brick foundation; cellar; lot 50x150, on Edgar street, near cars. Don't fail to see this. WELSHANS & COLE, 434 S. Hill st.

FOR SALE—6-ROOM HOUSE, BARN, WELL and windmill; lot 60x200; fine place for chickens; 5-cent fare; 12 minutes' ride to city; only $2000, cash $500, balance $25 per month including interest. J. C. RILEY, Sunset Boulevard and Echo Park ave.

FOR SALE—
New 6-room cottage, southwest; nice neighborhood and close in; reasonable offer takes it, and easy terms; would take lot in part payment; investigate this.
Phone 5790. WATSON, 322 Trust Bldg. 13

FOR SALE—6-ROOM NEW MODERN COTtage, all modern conveniences, Angeleno Heights, situate upon east front lot, 75x150 to alley; price $5000, can get a snap on terms like rent. DICKINSON, 205 Mason Opera House. 13

FOR SALE—A NEW MODERN 6-ROOM, story and half bungalow, bath and reception hall, oak floor, beam ceiling, panel dining-room, this is up to date in every respect, and a bargain at $3600; $1000 cash, balance to suit. See owner, 261 E. 47TH ST. 13

FOR SALE—WE HAVE SEVERAL 5 AND 6-room cottages and bungalows on the High land. Price Heights district, $3000 up; good values; attractive neighborhood, good car service, etc. R. W. POINDEXTER CO., 409 Wilcox Bldg.

FOR SALE—NEW AND MODERN 5 ROOM cottage, 2 blocks from Bimini Baths car, gas and electricity, east front, lot 50x150, $2500 cash and terms, also 3 room cottage, $900, $300 cash, balance $12 per month. PRATHER, F3728.

FOR SALE—5 ROOM COTTAGE, LOT 50x 150, Everett street, Angeleno Heights, lawn, shrubbery, fruit, flowers, etc., $2900, $700 cash, balance to suit. FRED A. COOK 20, Tajo Bldg. First and Broadway. A4936. Main 3690. 13

FOR SALE—NEW AND MODERN 5 room bungalow, modern, with hardwood floors throughout. Will sell at less than cost. Yellow Garvanza car to Amabel and up the hill to house on summit. 'PHONES A4071 and F1281. on 27th; home adjoining sold last week for eighty thousand. Phones; STEWART, with IDEAL REALTY CO., Broadway 2257. 1205 S. Figueroa. 19

FOR SALE—
W. I. HOLLINGSWORTH & CO.,
ESTABLISHED 1890.

We have the best bargain on beautiful Ocean View ave., 7 large modern rooms, good size, lot, price $4200 if sold this week. Investigate at once. See Mr. Allyne.

W. I. HOLLINGSWORTH & CO.,
213-214-216 WILCOX BLDG.
EX. 777. MAIN 1361.

FOR SALE—SPECIAL BARGAIN IN
University section, near new city park; one 4-room modern cottage, on Hough ave., close to the park, gas and electricity, small lot, price $2650; one 7-room 1½-story bungalow, 4 blocks west of park; strictly modern; 3 mantels, beamed ceiling, gas and electricity, $5200. Both on easy terms. C. E. DODGE & CO., 2605 Vermont ave., next to University Station. 13

FOR SALE—SOUTHWEST, SNAP, CHEAPest in city, 6-room bungalow, a beauty, complete; seats, bookcases, beam ceiling, magnificent mantel, buffet, oak floors, large rooms; no better in city for $4000; only $3600, $600 cash, balance $35 per month, including interest; it will not last long. Also 4-room house and lot, 46x126; price $1800; $100 down and $15 per month; including interest. Call on HOPKINSON REALTY CO., 140 S. Broadway. Home F1842. 13

FOR SALE—SPLENDID LOT ON NORMANdie ave. convenient to Adam st., 50x135; price $2000.

Will build house on same, value $6000, and take back mortgage 3 years in payment for house.

JONES & RYDER LAND CO.,
213 W. Third st.

FOR SALE—BEST BUYS.
$2350—7-room 1½-story, fine location, lot 40x 140, alley.
$2100—6-room 1½-story modern, fine location.
$2500—6-room modern, 40th st.
$1950—4-room California, good location.
$1250—2-room; a fine corner, $100 down.
Also have other fine buys.
LEUSCHNER & CO., 423 S. Main. 13

FOR SALE—
SNAP WESTLAKE PARK.

7 rooms, 1-2 square from Westlake Park; convenient to 2 car lines; price $3900 cash. Lots alone selling for $4000 to $4500; modern in every way. One chance out of a hundred. Adjoining home sold for $13,000. See us for particulars. BROADWAY REALTY CO., 621 S. Broadway.

FOR SALE—FINE 7-ROOM, MODERN, UPto-date house on 49th st.; price $3800, easy payments or monthly installments. For particulars, see

JACOB STERN,
604 Pacific Electric Bldg.

FOR SALE—$2350 $675 CASH; SOUTHWEST bungalow, 5 rooms and large reception hall, hardwood floors throughout, unique buffet and fixtures, paneled walls, cabinet kitchen, screen porch, finely improved lot. PITTSBURGH REAL ESTATE CO., 311-15 Laughlin Bldg. 13

FOR SALE—MY COMMODIOUS AND MODern two-story home, in West Adams district; 4 large bedrooms; gas and coal ranges go with house. Lot 82x150; barn and chicken corral, cost $5400. Sell for $4250. OWNER, 1727 West 24th., phone B6378.

FOR SALE—BARGAIN, TEN-ROOM, TWOstory, modern house, two bath rooms complete, four-room cottage rear end of lot, fruit, flowers, lawns; chicken yard; 2 completed homes, 1348 WEST 20th. Phone B1562. Call any time and see.

FOR SALE—SAVE TIME AND MONEY, WE have homes in every location, at all prices and terms. We also have just what you are looking for. See us and avoid delay. BROADWAY REALTY CO., 621 S. Broadway. 13

FOR SALE—SIX-ROOM, MODERN BUNGAlow, beautiful panelling, large rooms, fine porch, gas, electricity, polished floors, auto shed, 40-ft. lot. OWNER, 2272 W. 20th st., phone West 2845.

FOR SALE—SURE SNAP, LARGE LOT, high ground, east front, 7-room, 2-story house, northwest, $2450; easy terms. HOME PHONE A6370.

FOR SALE — 7-ROOM HOUSE, BATH, screen porch, large barn, lot 60x165, good income property near the S. P. shops and brewery. 330 S. AVENUE 18. CHEAP. 13

FOR SALE—$2300 HOUSE, 7 ROOMS, FURnished, lot 50x120, two streets. Apply to OWNER, Sunday morning.

FOR SALE—Houses.

FOR SALE—PRETTIEST 5-ROOM BUNGAlow in the city for $2300, near Romeo and Adams, $500 cash and $25 monthly.

JONES & RYDER LAND CO.,
213 W. Third st.

FOR SALE—5-ROOM HOUSE, NEW, IN Boyle Heights, graded street, bath and toilet, piped for hot and cold water, price $1600, $300 cash, balance easy. 845 E. 27TH. Phone South 3621. 13

FOR SAL

FOR SALE—

FOR SALE — 1-ROOM ...

FOR SALE—AT BIG ...

FOR SALE—BY OWNER, ...

FOR SALE—ONE ...

FOR SALE—BY OWNER, ...

FOR SALE—NEW ...

FOR SALE—4-ROOM ...

FOR SALE—CHEAP, ...

FOR SALE—NEW ...

FOR SALE — FINE HOME ...

FOR SALE—$35,000 ...

FOR SALE—4-ROOM ...

FOR SALE—AN ATTRACTIVE ...

FOR SALE—A 5-ROOM ...

FOR SALE—4-ROOM HOUSE ...

FOR SALE—$3700, 5-ROOM ...

FOR SALE—$4000 CASH, ...

FOR SALE—SIX-ROOM ...

FOR SALE—OR EXCHANGE ...

FOR SALE—THE ONLY ...

FOR SALE—FOUR-ROOM ...

FOR SALE—$4500; NICE ...

FOR SALE—$4250; 5 ROOM ...

FOR SALE—$4000; 6 ROOM ...

FOR SALE—4-ROOM HOUSE ...

FOR SALE—$4000; 6 ROOM ...

FOR SALE—4-ROOM COTTAGE ...

FOR SALE—$4500; 6 ROOM ...

FOR SALE — 5-ROOM COTTAGE ...

FOR SALE — $4000; 6 ROOM ...

FOR SALE—$4500; 6 ROOM ...

FOR SALE—BEAUTIFUL ...

FOR SALE—$3500; 5-ROOM ...

FOR SALE—$3500; 5-ROOM ...

FOR SALE—$3500; 5-ROOM

Real Estate Offers

FOR SALE—City Lots and Lands.

FOR SALE—

GOOD TIME

TO BUY LOTS IN

PECKHAM'S

MONETA AVE. SQUARE.

The new REDONDO SHORT LINE, running out MONETA AVE., passes directly through the center of this superb subdivision. That means better service, more traffic, more building, greater activity and HIGHER VALUES for this popular home section.

If you have a little money to invest, "putting it off" will prove expensive. Prices will be higher soon.

In all this fast growing section you'll find no lots so advantageously located as those in MONETA AVE. SQUARE.

AT $25 UP,

ON EASY TERMS.

Situated right between Figueroa st. and Main st. blvd., with Moneta ave. through center of tract. This subdivision is right in the pathway of the city's inevitable growth southwest toward the city's harbor—San Pedro. Values are bound to increase fastest here. An investment now is safe and sure to return a handsome profit. All city improvements are COMPLETED in this tract. Call for free tickets.

GEO. G. PECKHAM & CO.,
F5202, Main 3221. 320-4-5 Union Trust Bldg. 13

FOR SALE—

7 BEAUTIFUL BUILDING

LOTS IN KINNEY HEIGHTS,

SITUATED ON THE SOUTH

SIDE OF 36TH ST.

BETWEEN CIMARRON AND

HERMOSA STREETS.

BEST RESIDENCE DISTRICT

IN THE ENTIRE CITY.

THE OWNER MUST

SELL, AND WILL MAKE

A GREAT REDUCTION

FOR CASH, IF SOLD

AS A WHOLE.

OZRO W. CHILDS, SOLE AGENT.
F5202. 918-9 UNION TRUST BLDG. 13

FOR SALE—

OWNER MUST RAISE MONEY.
60x142. NORTH FRONT.
Just off Vermont ave., in a restricted tract on two car lines; 5 minutes from Broadway; oiled streets; first-class cement sidewalks and gutters; will sell for $300 for quick sale. Have a party who would build for purchase on monthly payment plan. If you want a bargain, see us about this lot.
ROBERT MITCHELL CO.,
115 Collins Bldg., 313 W. 3rd street. 13

FOR SALE—

THREE BIG BARGAINS.

$45—NEAR SUNSET BLVD. AND VERMONT, east front, 50x150, close to car line. By far the cheapest lot in that locality.

$650—51ST STREET AT FIGUEROA, 2 north front lots, 46x132; near two car lines, five cent fare. Terms $25 cash, balance $15 per month.

$350—32ND STREET, close to MONETA AVE., fine 50-ft. north front lot; very easy terms if desired.

Home A4629. F. M. PHELPS & CO.
Main 3466. 402 Douglas Bldg. 13

FOR SALE—

VICTOR G. KLEINBERGER CO.

NEAR 9TH AND HOOVER.

RIGHT IN THE HEART OF THE WESTLAKE SECTION; OWNER MUST SELL AT ONCE; SO FOR A FEW DAYS THIS DESIRABLE LOT CAN BE BOUGHT FOR $1750, HALF CASH; 50x125.

VICTOR G. KLEINBERGER CO.,
303 H. W. HELLMAN BLDG.
Home A4629. Main 3466.

FOR SALE—

200 FEET FROM WILSHIRE BLVD., 82d 10TH FEET; EAST FRONTAGE ON CATALINA STREET AT BROW OF HILL, WITH UNOBSTRUCTED VIEW OF CAR LINE. ELEGANT HOMES ON ALL SIDES; ABSOLUTELY THE FINEST BUT IN THIS ELITE NEIGHBORHOOD. LOTS IN IMMEDIATE VICINITY VALUED AT $600 TO $700; $1000 CASH; BALANCE ON TERMS. PRICE $1500. W. B. MERWIN & CO., 421 H. W. HELLMAN BLDG. 13

FOR SALE—

SACRIFICE.
SACRIFICE.
SACRIFICE.

I need money, and in order to raise the cash, will sell lot on Gramercy ave. (one block east of HARVARD BOULEVARD,) in the southwest, for $525. If you are looking for a fine building lot at dirt-cheap price, this is your opportunity. Address Y, box 99, TIMES OFFICE. 13

FOR SALE—

$750—BUSINESS LOT—$750

50x130 on Vermont ave.; two car lines pass by it; all street improvements completed. Stores in same block. This is 25% under price of other property in vicinity.
EMIL FIRTH (Owner.)
215 W. Fourth st., bet. Broadway and Hill.
A6262. Main 2543. 13

FOR SALE—

CORNER OVERLOOKING SUNSET PARK ON OCCIDENTAL BOULEVARD. OWNER WANTS AN OFFER. JUST THE PLACE FOR A FINE HOME. 175x120

SEE

MINES & PARISH,
SOLE AGENTS
215 SOUTH HILL STREET. 13

FOR SALE—

OWNER. MUST RAISE MONEY.
40x142. NORTH FRONT.
Just off Vermont ave., in a restricted tract on two car lines; 5 minutes from Broadway; oiled streets; first-class cement sidewalks and gutters; will sell for $300 for quick sale. Have a party who would build for purchase on monthly payment plan. If you want a bargain, see us about this lot.
ROBERT MITCHELL CO.,
115 Collins Bldg., 313 W. 3rd street. 13

FOR SALE—

THREE BIG BARGAINS.

$45—NEAR SUNSET BLVD. AND VERMONT, east front, 50x150, close to car line. By far the cheapest lot in that locality.

$650—51ST STREET AT FIGUEROA, 2 north front lots, 46x132; near two car lines, five cent fare. Terms $25 cash, balance $15 per month.

$350—32ND STREET, close to MONETA AVE., fine 50-ft. north front lot; very easy terms if desired.

Home A4629. F. M. PHELPS & CO.
Main 3466. 402 Douglas Bldg. 13

FOR SALE—

VICTOR G. KLEINBERGER CO.

NEAR 9TH AND HOOVER.

RIGHT IN THE HEART OF THE WESTLAKE SECTION; OWNER MUST SELL AT ONCE; SO FOR A FEW DAYS THIS DESIRABLE LOT CAN BE BOUGHT FOR $1750, HALF CASH; 50x125.

VICTOR G. KLEINBERGER CO.,
303 H. W. HELLMAN BLDG.
Home A4629. Main 3466.

FOR SALE—

200 FEET FROM WILSHIRE BLVD., 82d 10TH FEET; EAST FRONTAGE ON CATALINA STREET AT BROW OF HILL, WITH UNOBSTRUCTED VIEW OF CAR LINE. ELEGANT HOMES ON ALL SIDES; ABSOLUTELY THE FINEST BUT IN THIS ELITE NEIGHBORHOOD. LOTS IN IMMEDIATE VICINITY VALUED AT $600 TO $700; $1000 CASH; BALANCE ON TERMS. PRICE $1500. W. B. MERWIN & CO., 421 H. W. HELLMAN BLDG. 13

FOR SALE—LOTS BY

MINES & PARISH.

BARGAIN ON SHATTO PLACE
BETWEEN 9TH AND WILSHIRE.
CHOICE AND HIGH CLASS.
ONLY $2000.

CORNER OVERLOOKING SUNSET PARK ON OCCIDENTAL BOULEVARD. OWNER WANTS AN OFFER. JUST THE PLACE FOR A FINE HOME. 175x120

SEE

MINES & PARISH,
SOLE AGENTS
215 SOUTH HILL STREET. 13

FOR SALE—

OWNER. MUST RAISE MONEY.
40x142. NORTH FRONT.
Just off Vermont ave., in a restricted tract on two car lines; 5 minutes from Broadway; oiled streets; first-class cement sidewalks and gutters; will sell for $300 for quick sale. Have a party who would build for purchase on monthly payment plan. If you want a bargain, see us about this lot.
ROBERT MITCHELL CO.,
115 Collins Bldg., 313 W. 3rd street. 13

FOR SALE—

THREE BIG BARGAINS.

$45—NEAR SUNSET BLVD. AND VERMONT, east front, 50x150, close to car line. By far the cheapest lot in that locality.

$650—51ST STREET AT FIGUEROA, 2 north front lots, 46x132; near two car lines, five cent fare. Terms $25 cash, balance $15 per month.

$350—32ND STREET, close to MONETA AVE., fine 50-ft. north front lot; very easy terms if desired.

Home A4629. F. M. PHELPS & CO.
Main 3466. 402 Douglas Bldg. 13

FOR SALE—

VICTOR G. KLEINBERGER CO.

NEAR 9TH AND HOOVER.

RIGHT IN THE HEART OF THE WESTLAKE SECTION; OWNER MUST SELL AT ONCE; SO FOR A FEW DAYS THIS DESIRABLE LOT CAN BE BOUGHT FOR $1750, HALF CASH; 50x125.

VICTOR G. KLEINBERGER CO.,
303 H. W. HELLMAN BLDG.
Home A4629. Main 3466.

FOR SALE—

200 FEET FROM WILSHIRE BLVD., 82d 10TH FEET; EAST FRONTAGE ON CATALINA STREET AT BROW OF HILL, WITH UNOBSTRUCTED VIEW OF CAR LINE. ELEGANT HOMES ON ALL SIDES; ABSOLUTELY THE FINEST BUT IN THIS ELITE NEIGHBORHOOD. LOTS IN IMMEDIATE VICINITY VALUED AT $600 TO $700; $1000 CASH; BALANCE ON TERMS. PRICE $1500. W. B. MERWIN & CO., 421 H. W. HELLMAN BLDG. 13

FOR SALE—LOTS BY

MINES & PARISH.

BARGAIN ON SHATTO PLACE
BETWEEN 9TH AND WILSHIRE.
CHOICE AND HIGH CLASS.
ONLY $2000.

CORNER OVERLOOKING SUNSET PARK ON OCCIDENTAL BOULEVARD. OWNER WANTS AN OFFER. JUST THE PLACE FOR A FINE HOME. 175x120

SEE

MINES & PARISH,
SOLE AGENTS
215 SOUTH HILL STREET. 13

FOR SALE—City Lots and Lands.

FOR SALE—

HOW ABOUT THAT HOME PLACE?

Now is the time of all times to get busy and secure an ideal lot on easy terms of $50 cash and $10 monthly if desired, and if you're ready to build will give a discount on the lot, that'll help pay the carpenter bill. Lumber being cheap, now's a good time to build. An immense amount of building is being planned and as soon as the country's crops are marketed, which is now nearly done, we'll see plenty of money and cheap rates. Money is getting cheaper now. Going begging in Middle States at 5 and 6 per cent, they say. Now I am going to get some of you homeseekers started on a lot on very easy terms if necessary.

VERMONT AVENUE
VILLA TRACT.
CHOICE LOTS $650 TO $700.
$50 CASH, $10 MONTHLY.

Has graded oiled streets, cement walks and curbs, water piped, trees, yes, trees growing in front of every lot. More house building in the district of good value than any other district of city. Located between Vermont and Budlong on 52nd, 53rd and 54th sts., near 2 car lines. ...cent numerous sales show the desirability. Let me show you if you want something. Come to our office to see Mr. McGrath. STRONG & DICKINSON, N. W. corner 2nd and Broadway.

FOR SALE—$1700.

S.W. corner, one block north of Pico st.

50x150.

$1750. $1750. $1750.

INVESTIGATE.

F. A. STANTON,
13 235 West Third st.

FOR SALE—

$3500—GRATTAN NEAR NINTH—$3500.
$3600—GRATTAN NEAR NINTH—$3600.
$3600—GRATTAN NEAR NINTH—$3600.
THIS IS A CLOSE-TO-BUSINESS-CENTER SNAP.

Lot 50x130, east front, with an 8-room residence that would cost about $3500 to build, property in this locality cannot be bought for less than $50 to $75 per front. We can sell this fine piece of property for just about what the lot is worth; property in this location is gilt-edge.

SMITH & DIETER,
Ex. 7111. 420 Hill street. 13

FOR SALE—THREE WILSHIRE SACRIFICES.

$3000—Catalina st., near Seventh, 50 ft. east front, near $15,000 houses, great mountain view; worth $4750.

$3000—W. Eighth st., 50 ft. front; east of Vermont; high ground; fine view; new car line assured. Worth $3800.

$3700—Wilshire blvd., magnificent double clean corner, 70x142, on Normandie Hill, corner Jasmine; highest elevation and adjoining $25, 000 houses. Great snap.

ARTHUR W. KINNEY CO.,
118-19 Mer. Trust Bldg. A3042. Main 3223. 13

FOR SALE—HIGH, SIGHTLY CORNER.

100x100, right for 3 cottages, which would rent or sell before they could be finished; these lots have been listed because the owner really wants to sell—they are well located—northwest, and with improvements now going in should sell this winter for at least 50 per cent over what they can be bought for, now. Price is $1250, and you can have time on part of that.

THEO. G. FITCH,
Broadway 3426, A4230. Room 426, 411 S. Main. 13

FOR SALE—

BARGAINS.

MONETA AVE. LOT NEAR 97TH ST.

LOTS ARE HELD FROM $2500 TO $4000.

BUT THIS WILL BE SOLD FOR A GOOD DEAL LESS IF YOU WILL MAKE AN OFFER.

GEO. A. CORTELYOU CO.
534-536 BRADBURY BLK. 13

FOR SALE—BUILDERS AND HOMESEEKers, attention! We have a few more beautiful properties in the Wilshire district; car line now building within one block of it; street work and water in; a number of fine homes now going up adjoining, and two houses to be started this week on this. Will make liberal discount on lots to parties building. YOUNG & ADAMS, 324 S. Hill. A1966, B'way 2915. 13

FOR SALE—

SNAPS.
VERMONT AVE. SQUARE.
$750.
WORTH $1000.
Only $20 feet from the park.
CONWAY & KESSLER,
405-7 Laughlin Bldg. 13

FOR SALE—TO HOME BUYERS, COLONists, or investors—real estate investments. We are large owners of Los Angeles, Pacific Coast beaches, and Southern California real estate. We buy, improve and sell business, residence and ranch property. Terms easy. Small payments down, balance monthly installments. LOS ANGELES LAND IMPROVEMENT CO., 324 Laughlin Bldg., 215 S. Broadway. 13

FOR SALE—

MONTECITO PARK.

Beautiful lots for home builders, with special improvements; easy terms, low prices; fine car facilities, pure air, no fog; level lots; satisfactory restrictions, and great natural beauty; 27 blocks inside the city limits. Take Griffin ave. car going south on Main st. to Avenue 63. M. E. JOHNSON & CO. Phone East 360. 13

FOR SALE—DO YOU KNOW THAT FOR $650 you can buy a lot 50x132 on Hidalgo ave., a great fine boulevard of Alhambra, 80 feet wide, magnificently improved; cement walks six feet wide, cement curbs, cement gutters, streets graded, oiled, palms and acacia all planted; large orange trees on these lots; easy terms. Go and see. Take Alhambra car; stop at HIDALGO AVE. 13

FOR SALE—IT'S A SNAP; FINE 60x132-FOOT LOT IN CLARK & BRYAN'S WESTMORELAND TRACT, ONLY 1/4 BLOCK FROM NINTH ST. CAR LINE, IN THE BEST RESIDENCE DISTRICT IN LOS ANGELES; ELEGANT HOMES ON ALL SIDES; PRICE ONLY $2400 FOR QUICK TURN. A. T. JERGINS & CO., 460 H. W. HELLMAN BLDG. 13

FOR SALE—LOT 30, BLOCK 8, WILSHIRE tract; Girard near Bonnie Brae; high lot; fine location for flats; street work all paid; price $2500. 214 E. FOURTH ST. 13

FOR SALE—BARGAIN. LOT 50x132, ON 37th st., three car lines; street work all in. Address C, box 126, TIMES OFFICE. 13

FOR SALE—City Lots and Lands.

FOR SALE—

CHEAPEST PROPERTY ON MARKET TODAY.

IN THE ARLINGTON HEIGHTS TERRACE TRACT, YOU CAN BUY

50x142 FEET
ON
HIGH, LEVEL GROUND WITH ALL STREET WORK IN; WATER PIPED AND READY TO TURN ON.

FOR ONLY
$450 AND $20
$450 AND $20

¼ CASH, BAL. 6, 12, 18 MONTHS.

A COMMANDING VIEW OF HOLLYWOOD, MOUNTAINS AND OCEAN.

WHY PAY AS MUCH FOR A 40-FOOT LOT ON LOW GROUND WITH NO VIEW AND NOT AS NEAR CITY'S CENTER?

ONLY 8 MINUTES' RIDE TO THIS TRACT FROM 4TH AND HILL STS.
ANOTHER CAR LINE TO COME SOON.

COME IN AND I WILL PROVE THESE ARE FACTS.

SEE D. A. PATTER, WITH
STRONG & DICKINSON,
N.W. COR. 2ND AND B'DWAY. 13

FOR SALE—

A REAL SNAP.

The southwest corner of Figueroa and 78th, 132x257, consisting of 2 lots; 1 fronting on Figueroa, that are worth the price asked for all—$1600, $600 cash, balance terms.

Also 2 lots on 79th st., west of Figueroa, each 42x135, rear of lots covered with eucalyptus grove, and well adapted for small chicken ranch or garden; good soil; near large school; $250 each, or $450 for all; only $700 cash required.

DON'T FAIL TO SEE THESE.

CROAKE & McCANN, 229 Douglas Bldg., Home phone A1812, Sunset Main 3430. 13 Members Realty Board.

FOR SALE—

READ THIS TWICE.
READ THIS TWICE.
LOTS! LOTS! BARGAINS! LOTS!
WILSHIRE BOULEVARD, near Wilton, north front, 80x185.
PRICE $2000. CHEAPEST lot on Wilshire.
Cahuenga Boulevard, near Wilshire, 45x150
PRICE $2500.
W. SEVENTH near Wilton, 99x139. PRICE $2500.
CATALINA near 8th., east front. PRICE $1500; $700 cash.
10TH near Main, 40x132. PRICE $950. $400 cash.
10TH near Figueroa, north front, 60x125. PRICE $900.
65TH West of Moneta, 62x132. Price $1100. one-half cash.
PLYMOUTH ST., near SOTO, east front, 32x132. PRICE $900.
EDWARD D. SILENT & CO.
216-18 W. Third St.
Ex. 691. Main 688. 13

FOR SALE—

$700—40x129, 42nd, between Main and Moneta.
$1000—40x130, 48th, near Moneta.
$1000—40x130, 42nd, between Main and Moneta.
$1250—40x127 to alley, 42nd, between Moneta and Figueroa.
$1250—50x132, east front with stone wall. Denver car line.
$1300—50x132, east front, between 9th and San Marino.
$1300—50x132, 43d, near Hillendale.
$1250—50x130, 4th avenue near Washington.
$1300—50x136, Moneta near 46th.
$4750—The corner on West Adams, just west of Vermont.

GEO. A. CORTELYOU CO.
13 124-6 Bradbury Blk.

FOR SALE— ONLY $1800

A beautiful, high, sightly lot, 50x132½, on Manhattan Place, just north of Wilshire blvd. This is the cheapest lot on the street, and a bargain at the price; only part cash required.

HOLMES-WALTON CO.,
304 GRANT BLDG. 7TH & BROADWAY.
A2050. MAIN 4250. 13

FOR SALE—

BARGAINS.

In residence lots.
Near 6th and Commonwealth, beautiful 80-foot lot, $2000.

Fine large corner among fine homes, $4000.

West Adams St., East of Arlington, a snap at $2250.

"IT PAYS TO SEE US."
EDWARDS & WINTERS COMPANY.
224 Laughlin Bldg. Main 1207. Home Ex. 797. 13

FOR SALE—

CORNER NORMANDIE AND 3RD ST.
60x125—$1800—60x125.

This beautiful high corner is 3 feet above grade, perfectly level and a magnificent home site, close to Washington and Adams-st. car lines and 3 blocks from school.

"IT PAYS TO SEE US."
EDWARDS & WINTERS COMPANY.
224 Laughlin Bldg. Main 1207. Home Ex. 797. 13

FOR SALE—

CLOSE IN LOTS.

Near 12th and Union, 80x125 a bargain, $1800.

Near 6th and Bixel. High; sightly 40 foot lot, $600.

"IT PAYS TO SEE US."
EDWARDS & WINTERS COMPANY.
224 Laughlin Bldg. Main 1207. Home Ex. 797. 13

FOR SALE—ONLY $1400.

I own a beautiful east front lot on [illegible] boulevard, 80x142, which I am forced to [illegible]. This is absolutely the cheapest lot in the district. Only part cash required. Address W, box 126 TIMES OFFICE. 13

FOR SALE—CONTRACTORS, ATTENTION. Do you want to build some bungalows in the Westlake section; good profit and immediate sale; 10 fine lots, 50 feet each, on east and west fronts; $10,000 this lot is worth looking into. SMITH & DIETER, 420 S. Hill st., ground floor. Home Ex. 7117. 17

FOR SALE—SPECIAL FOR A FEW DAYS, choice lot 50x150 feet to alley, on West 8th st., close in; at one-half its value. Fine 6-room apartment house it can't be beat. There is a good profit for a quick turn in this. Act quick. JERGINS & CO., 460 Hermosa or W. Hellman Bldg. 13

FOR SALE—$3500 OR WILL BUILD FOR suitable parties, southeast corner 3rd and Chicago, Boyle Heights. Lots in Short Line Beach, Venice, now is the time before the Pac. Road and Kinney's Harbor will increase values. WALTER REALTY CO., 627 S. Spring. 13

FOR SALE—DON'T PAY

three or four profits for inferior lots, we have several large fine lots at first prices in the best section in the city, corner Wilshire blvd. and Western ave. HAGAR & SHEPPARD, 629 H. W. Hellman Bldg. 13

FOR SALE—WE HAVE A FEW CHOICE lots at original prices, left in our tract, corner Wilshire blvd. and Western ave. Go out and ask our agent to show you. Finest streets in the city. HAGAR & SHEPPARD, 629 Hellman Bldg. 13

FOR SALE—TWO FINE LOTS IN NEW York Valley, separate or together; grand view, facing mountains on high ground; 1 block from new car line; fine for home or investment; easy terms. Address owner, 5434 MONTE VISTA ST., or phone C3118. 13

FOR SALE—

$60 A FOOT. Choice residence lot, 118x165 on southeast corner 7th and Catalina sts.; cheapest 7th st. corner in Wilshire Blvd. Heights. Highly restricted. Sole agents.

LEE A. M'CONNELL & CO., Room 1, 145 S. Broadway. Ex. 3032. 13

FOR SALE—WILSHIRE BLVD., ON JASmine st., Normandie Hill; west front, 94x150; highest point; boulevard; opportunity for one looking for home site on finest street in Wilshire district. JAMES R. H. WAGNER, 221 H. W. Hellman Bldg. 'Phone A6484, Main 4546.

FOR SALE—DIRT IS FLYING ON THE tunnel, Sunset boulevard to the front.

$1400—Fine business corner.
$2200—Forty-foot lot, close in.
$2000—Splendid business corner.
COLWELL & ZOLL, 233 W. Second st., room 101. 13

FOR SALE—$1500; WILSHIRE DISTRICT, 1 block of extension of Bimini Baths car line, near several new houses, and across from lots selling at $2500. Will be worth $2500 in one year's time; cash, balance monthly if desired. YOUNG & ADAMS, 324 S. Hill. A1966, B'way 2915. 13

FOR SALE—

CORNER ON 34TH ST.
50x128.
PRICE $2000.
CHANDLER & NORDHOLT
431 Citizens' Bank Bldg. 3d and Main sts. 13

FOR SALE—WELL, STILL LOOKING FOR that lot are you? How do you like this? 46 2-3x145 to 15-ft. alley, in Vermont Square, north front. Price $775, terms. TRACY E. SHOULTS & CO., 67th and Vermont Square. West 2468. 13

FOR SALE—CHOICE LOT FOR APARTment building; southwest and sightly; very cheap; must sell this week. Address Z, box 97, TIMES OFFICE. 13

FOR SALE—COLORED PEOPLE READ this. Large lot on 36th st. between Normandie and Denker aves. W. Jefferson car. Apply 711 GRANT BLDG. 13

FOR SALE—City Lots and Lands.

FOR SALE—

CRESTMONT.

You don't have to pay a fancy price to get a suitable home site. I will sell you as fine a lot as there is on the city, in a high-class neighborhood, with gas, electricity and the very best street improvements. Winding avenues, stately old pepper trees, graceful terraces and ornamental electroliers. Inspiring view of ocean, mountains, the city, Sunset boulevard, Hollywood and Cahuenga Valley, yet a short distance from down town and within the city limits on two fast car lines and 5-cent car fare, for only $450 UP.

The terms will be so easy you won't miss the money. Nothing down if you build. Sensible building restrictions. The Harriman Subway line now under construction will pass by it and double values.

Take Hollywood car and get off at Golden Gate ave. or call at my office.

"You're Safe at Firth's."
EMIL FIRTH.
215 W. 4th st., between Broadway and Hill. A6262. Main 2543. 13

FOR SALE—

WILSHIRE BLVD. DISTRICT.

$1250—50-FOOT CORNER.

$1250—2 EAST-FRONT LOTS, ELEVATED, 1¼ BLOCKS FROM CAR LINE.

$900—2 EAST-FRONT ELEVATED LOTS, 2½ BLOCKS FROM CAR LINE.

$800—WEST FRONT LOT, 2 BLOCKS FROM CAR.

$800—WEST FRONT LOT, 2½ BLOCKS FROM CAR.

$750—WEST FRONT, SLIGHTLY FILLED IN REAR.

THESE LOTS ARE ALL CLOSE TO NORMANDIE AVE., AND 3RD ST. ALL STREET WORK DONE.

HERON & DE LA VERGNE.
309-321 Grant Bldg. 13

FOR SALE—

WILSHIRE BLVD. DISTRICT.

A beautiful east front lot, 80x132½, 6th Gramercy Place, just north of Wilshire blvd; cheapest lot on the street, only part cash required.

HOLMES-WALTON CO.
304 GRANT BLDG. 7TH & BROADWAY.
A2050. MAIN 4250. 13

FOR SALE—

BIG CORNER, 80x145.
Near Vermont ave. and W. First st.
$10,000 HOUSE
just completed and occupied by the owner, a Los Angeles banker, adjoins.
THIS BIG CORNER,
which we can sell if taken quick
FOR $2500.
THE WHITCOMB CO., 529-31 Laughlin Bldg. 13

FOR SALE—SNAP. 4 LOTS IN UNIVERSity Place Tract, on Brighton ave., 1½ blocks south of Santa Barbara ave. Will sell one or all at a sacrifice. Call Home A4287, Main 2748, or address Y, box 126. TIMES OFFICE. 13

FOR SALE—APARTMENT HOUSES SITES, some of the most desirable in the city; 13 minutes' walk west from my office; 50x150 at $1250 per front foot. FRED W. COOK, 308 Tajo Bldg. First and Broadway. A1966, Main 3543. 13

FOR SALE—MUST SELL AT ONCE; I must go East; in the beautiful Westmoreland district, on Vermont ave. near 10th st.; fine east-front lot, with 5-room cottage. See owner at 446 S. Hill st. Phone Home F6207. 13

FOR SALE—$1650; WILSHIRE-WESTLAKE corner, 60x150; in a section rapidly coming to the front; near car, etc. This lot ¼ cash, balance 6, 12 and 18 months. YOUNG & ADAMS, 324 S. Hill. A1966, B'way 2915. 13

FOR SALE—LOT 80x130, BEAUTIFULLY situated on Andrews blvd.; lots are worth $1250 to $1500 all around this lot; owner wants to sell for $1000; will sell part cash, terms, $1000 down, balance to suit buyer. Call at 932 S. SPRING ST., room 12. 13

FOR SALE—$1500 UNDER MARKET VALUE. 2 fine lots, 50x132; one corner, high and level, fronting east, on the terrace; grade rounded by nice homes, good car service; price $1500, half cash, balance terms; act quick. Owner, 811 W. 12TH. Phone E2387. 13

FOR SALE—

On St. Andrews, near Wilshire.

I have a lot 70x150, on St. Andrews Place, east front, which can be had for $2000; must be sold.

A. JOHNSTON, 356 W. 7th. 13

FOR SALE—THE LOT IS WORTH $800, but you can buy it for $450, with a cash payment of only $50, balance $10 per month; lot, 50x225; street improved. F. H. HUNT, 1117 W. 30th. Phone West 4362.

FOR SALE—SNAP, $200 BELOW VALUE; lot 50x130, near Moneta ave. on Rice ave.; $300 cash, $700, balance $15 per month. Also a snap on Moneta ave.; I must sell. Phone SOUTH 4288.

FOR SALE—I MUST SELL MY 6 LOTS within 10 days, between 2 car lines; 20 minutes' ride from city; cost $750 and $800; will take $550 and $575. Inquire of 1476 W. 42ND ST.

FOR SALE—

Choice east-front lot on high ground in Westmoreland; size 60x180. $600.
A. T. JERGINS & CO., 460 H. W. Hellman Bldg. 13

FOR SALE—TWO OF THE BEST LOTS in Florencita Park at original price, $700 each, easy terms. Owner, 518 COLLINS BLDG., 213 W. 3rd st. Phones—Main 2221, Exchange 2221. 13

FOR SALE—BARGAINS; 50-FOOT LOT ON W. 45th st.; 40-foot lot on W. 47th st.; 50-foot lot on Hyperion, east front, near Vernon; OWNER, 149 W. 46th st. Phone South 4321. 13

FOR SALE—DE SOTO HEIGHTS LOTS listed $650, sell Monday for $500, $100 cash, balance monthly payments to suit; located Harrison ave., east Zonal ave.; size 40x150. SIMS, 211 W. 1st. A5713. Bdwy. 5388. 13

FOR SALE—

ARLINGTON HEIGHTS.

2 fine lots 50x150, each, east fronts on 8th ave., between Pico and 16th. Address JOS. W. GREENE, R. F. D., Hollywood. 13

FOR SALE — BEAUTIFUL LEVEL LOT, facing 2 streets, 84x200, Monterey road, near Pasadena ave., South Pasadena; street work done; 25 bearing navel orange trees, $1600; cash, or 1/3 N. EASTLAKE AVE. East 1488. 13

FOR SALE—A SACRIFICE! FINE LOT 50 W. for $725, lots all around selling at $900 to $1200. D. W. BESWICK, with Young & Adams 324 S. Hill. Phones A1966. Bdwy. 2915. 13

FOR SALE—$650; HIGH AND SIGHTLY LOT, size 50x150, near Temple st. car line; good location, but few building restrictions. Inquire of OWNER, Temple 181, Home E2328. 13

FOR SALE—LESS THAN HALF PRICE. $1250; level lot, 50x150, opposite Echo Park. COLWELL & ZOLL, 233 W. 2d st., room 101. 13

FOR SALE—City Lots and Lands.

FOR SALE—

$1800. $1800.

I HAVE FOR SALE TWO OF THE MOST BEAUTIFULLY LOCATED LOTS IN ARLINGTON HEIGHTS AT $1000 UNDER MARKED VALUE. MUST BE SOLD THIS WEEK. THESE TWO LOTS HAVE A FRONTAGE 120 FEET IN A FINE RESTRICTED DISTRICT. PRICE $1800 EACH.
E. A. WEBER, ROBERT MARSH CO., 140 W. 6TH ST. NEW SECURITY BLDG. PHONES, EX. 275. 13

FOR SALE— ONLY $2250

WILSHIRE BLVD. DISTRICT.

A magnificent corner, 72x142, on Western ave.; just north of Wilshire blvd., commands a view of the entire district; high and sightly; one of the most desirable residence sites in the Wilshire blvd. district.

HOLMES-WALTON CO.
304 GRANT BLDG., 6TH & BROADWAY.
A2050. MAIN 4250. 13

FOR SALE—BUILDERS, TAKE NOTICE; bargains out Moneta ave. way.
$300—Lot on Seneca st. near Moneta.
$275—Lot on 49th near Moneta.
$700—Lot on 51st near Figueroa.
$450—Lot on 52d near Moneta.
$300—Lot on Seneca near Main.
A. C. KENT, Moneta ave. near Marshall. South 2599, Home [illegible]. 13

FOR SALE — BEAUTIFUL WIDE BUILDing lots in South Pasadena on Huntington blvd. all modern conveniences; trees and shrubbery.
$800. $800. $800.
RALPH M. WATSON,
601 Grant Bldg. Home A5467; Bdway. 6378. 21

FOR SALE—2 BLOCKS FROM WILSHIRE blvd., $1250; 50x132; high lot, west front, surrounded by fine homes.

$1800—60x132, east front lot.
West st. 31st.
HOME BUILDING CO.,
3 Corner 18th and Oxford.

FOR SALE—THREE LOTS, EAST FRONT, Sixth to alley, on Glenn st., between Fifth and Sixth, Salt Lake tract; eight minutes to Fourth and Main. $650 each; if you have money to invest, buy and build small houses to sell; over 200 have been sold at a nice profit within last two years. Owner. Address box 153, TIMES OFFICE. 13

FOR SALE—$2300; ON MAGNOLIA AVE., 1/4 Westmoreland tract, fourth lot north of 54th st. (car line;) west front; 60x142½; four feet above grade; no filled ground; fine residences all around; only vacant lot; this may be what you want and you can't get a better bargain. OTTO WEID & CO., sole agents, 514 C. T. Johnson Bldg. A6262. Main 6811. 13

FOR SALE—$40, $50, $60 OR MORE DOWN and $10 a month; only a few left; high ground, street work in; Euclid ave. and 7th st. car lines; last chance to get lots as close in on such terms or prices. Auction sale by royalty Lot 29 take your car and see these lots. YOUNG & ADAMS, 324 S. Hill. 7366, Bdwy. 2915.

FOR SALE—

$800—Corner Hermosa and New Orleans, 42x125. Terms.
$1000—Sirard near Bonnie Brae, 50x125.
$1000—Maple near Washington, 50x142, terms.
$4000—On 28th st., 66-foot front, near Grand ave. E. H. COOPER.
Ex 22 Parmelee-Dohrmann Bldg., 444 Broadway.

FOR SALE—

We have one of the choicest Hill street corners in this city, 82x136, right in the swim, that we can sell for $300 a front foot under its actual market value. This is a snap and will not last. Call early Monday morning. VAN VRANKEN-HUNTER REALTY CO., 404 Chamber of Commerce Bldg. 13

FOR SALE—WE HAVE THE CORNER OF San Pedro and Boyd, 76x142, which we will sell without any money down if you will build a good building; we will take a mortgage back for the full value of the lot or we will build it for you and make you a lease. JOHN H. BROWN CO., Rooms 701 and 702 Delta Bldg., 426 S. Spring st. 15

FOR SALE—A CHOICE LOT AT ORIGINAL price, in Western Wilshire Heights, go out and look over same, on the terrace; one of the best lots in the city for the money; fine location, corner Wilshire blvd. and Western ave. HAGAR & SHEPPARD, 629 H. Hellman Bldg. 13

FOR SALE—KINNEY HEIGHTS SNAP.

One of the best building lots in Kinney Heights; we can deliver for $1000.

"IT PAYS TO SEE US."
EDWARDS & WINTERS COMPANY.
224 Laughlin Bldg. Main 1207. Home Ex. 797. 13

FOR SALE—$3000; CORNER ON FIGUEROA, close to entrance to new city park, 82x144; east front, easy terms. $600 lot on Seneca, close to Main; terms, $625, lot on flat, close to San Pedro; terms. R. J. ARATA & CO., 611 Security Bldg. Phones 27115, Main 227. 13

FOR SALE—

$625—$50 cash, $15 monthly; large improved Florencita Park lot.
Phones: STEWART, with
Ex. 7111. IDEAL REALTY CO.,
1206 S. Figueroa, Broadway 2327. 13

FOR SALE—LOT IN LA PALOMA TRACT, near Western ave. car line, 2 blocks from tract, new line to build within 1 block; every lot selling from $700 up; will sell this lot for $450 cash this week; $20 cash, balance $10 per month. See owner, 628 E. 46th st. B3062, South 629. No agents. 12

FOR SALE—$600, IF TAKEN BY SATURDAY noon, lot 40x139, faces Solano ave. and Chautauqua street; this is walking distance and nice residence street. PHONE Y2356. 13

FOR SALE—$700, LOT 50x142½ TO 20 FOOT alley, Honduras, first lot south of 4003, close to two car lines. This price good till Tuesday noon. PHONE E2910. 12

FOR SALE—WILSHIRE BLVD. DISTRICT; east-front, 50-foot lot; regular price $2500; a bargain at $2150. GEORGE D. RUDDY, 216 Bryson Bldg. Tel. Main 1704, A5690. 13

FOR SALE—AT LITTLE MORE THAN original price, large lot in Vermont Square Tract, near Park. South 2368. 2164 KEY WEST. 13

FOR SALE—MUST BE SOLD, FINE 50x136 east-front lot on Dalton ave., near Santa Barbara; good car service. DR. IKENCHI, 105 E. First st. 13

FOR SALE—$750, A SNAP; HIGH AND sightly lot, 50x130, in the Westlake district and only 2 blocks W. 7th st. car; terms. J. F. MARTIN, 312 Bradbury Bldg. 13

FOR SALE—ONLY $1200, LOT NEAR OCcidental boulevard; Bimini car to Reno st. and see Mr. ALLEN at real estate office, or PHONE OWNER E2623. 13

FOR SALE—VERNON, JUST OFF FIGUEroa; great bargain on this fine through street; $350, $275 cash. Owner, room 238, 323 SPRING ST. F6305. 13

FOR SALE—LOT 44x135, ON 81TH STREET, just west of Figueroa. See OWNER, 441 E. 81th st., between San Pedro and South Park ave. 13

FOR SALE—$400; $20 CASH, $10 MONTH; high and sightly, close-in lot, near Alvarado and Temple. YOUNG & ADAMS (Owners,) 324 S. Hill. 13

FOR SALE—LOT, MAGNOLIA AVE., SOUTH of Adams; lot Alta st., near Downey ave.; business lot, Temple st., corner Ensign. Phone WEST 42. 13

FOR SALE—FOUR OF THE BEST LOTS in L. A. for $700; if you want a bargain see RALPH PARKER, with GARDNER PIANO HOUSE, 118 Winston st. No agents. 13

FOR SALE—$1400, A CHOICE 56-FT. RESIdence lot, high and sightly; Ave. 21 and Pasadena ave. C. W. MELLEN, with W. H. OBEAR, 408 C. T. Johnson Bldg. 13

FOR SALE—FOR WESTMORELAND BLVD. lots see HOME BUILDING CO.; they have some bargains. Office corner 18th and Oxford ave. 13

FOR SALE—$950. W. 25TH ST. 50x142, 6-room house; fine

FOR SALE—
Business Property.

FOR SALE—FINE INVESTMENTS.
$30,000—125x144, S.W. corner San Pedro and Washington; small improved; fine for stores and apartments, or will sell; 125x36; corner.

$32,500—257x165 to alley, corner, improvements worth $7000; good income; in factory zone; this property will double; owner must have money.

$12,000—120x132, small improvements, W. 18th st., close in.

$11,000—125x172½, N.W. corner First and Fremont aves.; income $130 per month; will double.

Also have other fine buys.
LEUSCHNER & CO., 429 S. Main.
13

FOR SALE—

$——
West Ninth st., south side; right close to Figueroa, size 50x165 to alley; fine for apartments; everything rents at $5 W. Ninth. We will rent your apartments for $500 per month to good tenants as soon as completed; will give terms.
B. F. LEWIS & CO.,
13 321 W. First street.

FOR SALE—
A GREAT INCOME PRODUCER. BARGAIN.
APARTMENT BLDG. OF 12 ROOMS IN CHOICE CLOSE-IN LOCATION. PRICE $——.
INCOME $——.
NEARLY 12 PER CENT. ON INVESTMENT. SEE US AT ONCE. THIS WON'T KEEP.
ARTHUR W. KINNEY CO.,
11 GROUND FLOOR, MER. TRUST BLDG.

FOR SALE—80x120.

WHERE IS THE PARTY WHO WANTS TO BUILD?
A TENEMENT-HOUSE PROPOSITION.
A GILT-EDGED INVESTMENT.

IT TAKES A HUSTLER TO PIONEER, BUT THE FIRST ONE WILL HAVE A CINCH.
C. P. DEYOE, 203 LAUGHLIN BLDG.
13

FOR SALE—
TEMPLE STREET BUSINESS PROPERTY

Don't worry about what Harriman or Ripley or Hill or any other calamity howler says about hard times. We need a few new modern stores, flats and apartments on Temple street. Have tenants waiting. They rent well, or sell well. We have more tenants than builders. Look this up, Mr. Builder.
BY CITIZENS' COMMITTEE.

FOR SALE—
Lot on Grand ave., close in, on top the hill, size 60x165. If improved with roomers, rooms or apartments, would pay 20 per cent. on money invested. Very easy terms. Less than one-half cash required, balance 5 per cent. in 5 or more years, to suit purchaser. The price is so low that we are ashamed to quote it. Call at our office for information.
A. T. JEROLOMON & CO.,
600 H. W. Hellman Bldg. 13

FOR SALE—VERY SPECIAL OFFERING. BROADWAY—BROADWAY—BROADWAY.
Right in the heart of the city, 60-foot lot, only $900 a foot; this is strictly a choice snap and away below its real value, and see the terms, $15,000 cash, balance 5 years at 6 per cent.; or will make them easier if necessary, only $30,000.
BARNHART & CO.,
ADS. 611 Wilcox Bldg. 13

FOR SALE—

$12,000.
Income $1200 yearly.
Pays 10 per cent.
Within 3 blocks of Second and Hill sts.
For good income property see
C. J. HEYLER CO.,
220 Bryson Bldg. 13

FOR SALE—

$——
Near Pico and Maple,
60x125.
East front.
Unrestricted.
CONWAY & KESSLER,
607-7 Laughlin Bldg.
13

FOR SALE—

$——
Fine flat building on good corner; best location in city; 6 R., close in; room for another building; the above price for short time only; will give terms.
13 B. F. LEWIS & CO., 321 W. First st.

FOR SALE—

$——
FINE FOR FLATS.
Near Pico and Union.
Write
A FINE BUY,
CONWAY & KESSLER,
607-7 Laughlin Bldg.
13

FOR SALE—$9500, JUST NOW, WILL SECURE the best bargain of a business lot, with a 6-room modern cottage, 33rd near Union. Call and we will demonstrate this fact to you, beyond a doubt. Lot 50x165, $9500; corner on Figueroa, 50x165, the best and cheapest apartment house lot in the city for the money. Improved with 6-room cottage. HEIMER & COOPER, 111 S. Broadway. 13

FOR SALE—TEMPLE ST. BARGAINS.
$8000—Business lot, 52x165, improved income property, close in, walking distance.
$4500—Modern House, 6 rooms, lot 50x150, easy terms.
$3500—4 rooms, lot 50x165, ripe for alteration into stores.
13 RIGBY, 1002 Temple st.

FOR SALE—
$1600, $400 CASH.
HUNTER ST., SOUTH SIDE, ALONG SANTA FE RIGHT OF WAY.
28x116 TO ALLEY. SWITCH.
7000 SQUARE FEET AT 23 CENTS.
M'GARRY REALTY CO.,
301 BRYSON BLDG., 2D AND SPRING STS.

FOR SALE — SUNSET BLVD. BUSINESS corner; work is actually in progress on the Hill st. blvd. tunnel, connecting Hill and Temple with this great thoroughfare; now as is this bargain, it is 97 feet front and the cheapest and only close-in corner that you can buy at this price, viz., $6500; will double in value in short time. RIGBY, 1002 Temple. A4085. Call and let me show you this. 13

FOR SALE—A VALUABLE CLOSE-IN WAREHOUSE OR FACTORY SITE. Between 3rd and 4th, and within 100 yards of Los Angeles street.
35x125 to alley.
PRICE $17,500.
Present old buildings rent for $65 a month.
G. C. EDWARDS CO., 230 W. First. 13

FOR SALE—
BUSINESS PROPERTY.
We have one of the choicest pieces on South Olive street, close to Pico, slightly improved; cash or terms. See us for this one. Also a beautiful lot on Grand ave., near Adams, at least $500 under its market value. Call at
VAN VRANKEN-HUNTER REALTY CO.,
414 Chamber of Commerce Bldg. 13

FOR SALE—AGRICULTURAL PARK IS TO be immediately made into one of the best parks in the State; Main st. and Moneta ave. will be widened to 120 feet; I have 50 feet (about) front to sell at $100 a foot; Blocks of Agricultural Park which I will sell at $4 a foot as I am leaving city. OWNER, 227 Douglas Bldg. 13

FOR SALE—WE HAVE THE CORNER OF San Pedro and Boyd, 78x78, which we will sell without any money down, if you will build. A good building we will take a mortgage back for the full value of the lot or we will build to suit you and make a loan.
JOHN H. BROWN CO., rooms 701-702 Delta Bldg., 638 S. Spring. 15

FOR SALE—CHEAPEST PIECE OF PROPERTY on Crocker st., between Fourth and Fifth; income nominal; 37½x132; only $300 per foot; just think, $16,500; it would be a bargain at $12,000. Buy right.
J. W. CUNNINGHAM & CO.,
13 215 Byrne Bldg.

FOR SALE — FOR CLOSE-IN BUSINESS property improved, for close-in houses, building sites, factory sites, see owner, N. CORDARY, 202 Wilcox Bldg., S.W. corner 3d and Main sts. F928. Main 5263, res. East 1131. Also for close-in lands for subdivision.
13

FOR SALE—
An alley corner on E. Ninth st., at a bargain; improved.
Also 42 ft. on E. Ninth, good income, at a bargain.
STIMSON & SKIDMORE,
205 L. A. Trust Bldg.

FOR SALE—$4000; CORNER, IMPROVED, income $36 month, lot 140x165, close in, walking distance, ½ cash. RIGBY, 1002 Temple st.

FOR SALE—80x120 TO ALLEY; ST. SPUR to alley on Carolina st. $600; terms. WHEELER, 205 S. Broadway. 13

FOR SALE—120 FEET ON BROADWAY, grandest site for hotel in city, $65,000, terms. JAMES THOMPSON, 209 West First. 13

FOR SALE—$11,000, 50x145, WEST SIDE San Pedro, north of 9th. Absolutely worth $15,000. PHONE A1351. 13

FOR SALE—
Income Property.

FOR SALE—FINE PIECE OF INCOME property on Central ave., close in; grocery business; established; Central is best outside street in city; $1000 will handle. Telephone HOME A5236, or Sunset South 2308.

FOR SALE—TO CASH BUYER I WILL RACrifice my close-in city income property, paying 12½ per cent. Five minutes walk from City Hall. This is a snap as I need the money. P.O. BOX 729. 13

FOR SALE—RENTED INCOME COTTAGES with 15 per cent. net income guaranteed 25 years to $2,000 cash invested. RIDDALL CO., 207 Copp Bldg. 13

FOR SALE—INCOME PROPERTY, WEST of Figueroa st., close to Ninth st.; four flats; price $11,000. Phone Broadway 834, or Sunset 1246 VALENCIA. 13

FOR SALE—
Income Property.

FOR SALE—BY

W. I. HOLLINGSWORTH & CO.,
ESTABLISHED 1890.

MAGNIFICENT INCOME CORNER.
MAGNIFICENT INCOME CORNER.
MAGNIFICENT INCOME CORNER.
MAGNIFICENT INCOME CORNER.

LOT 80x132 FEET.
LOT 80x132 FEET.

PRODUCES $1320 PER ANNUM.
PRODUCES $1320 PER ANNUM.

MODERN IMPROVEMENTS.

ALWAYS RENT.

BEST BUY IN THE
SOUTH-WEST.
SOUTH-WEST.
SOUTH-WEST.

PRICE $12,000.
PRICE $12,500.
PRICE $12,500.

ONE-HALF CASH.

SEE US AT ONCE.

W. I. HOLLINGSWORTH & CO.,
EXCLUSIVE AGENTS,
13 SUITE 313-14-15 WILCOX BLK.

FOR SALE—

INCOME PROPERTY.
PAYS 11¼ PER CENT. ON $6500.
WESTLAKE DISTRICT NEAR PICO ST.
FOUR 3-ROOM FLATS RENTING FOR $20 PER MONTH EACH.
SEE L. R. CONKLIN,
WITH
BRYAN & BRADFORD,
125 W. FOURTH ST.
R. P. BRYAN. L. T. BRADFORD.
14

FOR SALE—
"INCOME AND PROFIT."
1282½ GOOD COTTAGES—6x28.
Income 7 per cent. net NOW and in a section that is NOW first-class apartment property. Of a paved street where frontage has sold in last four months for $250 per foot. If you want a nice clean profit on property that will bring 7 per cent. net on your money and from all surroundings must double in a very few years, investigate this. One hour of your time will do it.
THEO. G. PITCH, Room 458, 411 S. Main. Broadway 3426. Main 3426. 13

FOR SALE—$14,000.
CLOSE-IN PROPERTY, PAYING 8 PER CENT. AND MUST INCREASE IN VALUE.
WHY LOAN YOUR MONEY AT 7 PER CENT.

BETWEEN 7TH AND 8TH, NOT FAR FROM FIGUEROA, EAST FRONT.
GEO. A. CORTELYOU CO.,
13 420-1 BRADBURY BLK.

FOR SALE—ONE OF THE FINEST APARTment houses in city; just completed; two and three-room suites with bath; Holmes's patent beds, elegantly furnished; Rogers silver and dainty china; furnace, high class neighborhood; corner lot 70x146 to alley; income $60 per month; $25,000; $2000 cash; must be seen to be appreciated.
Another near Angels' Flight $25,000.
McFATRIDGE CO., 529 S. Spring. 13

FOR SALE—

JEFFERSON ST.,
61x132,
PAYING 6½ PER CENT. NET.
$——
HERE IS AN OPPORTUNITY TO GET AN HONEST PROPERTY CHEAP. THAT WILL ENHANCE IN VALUE. BESIDES PAYING STEADY GOOD INCOME.
GEO. A. CORTELYOU CO.,
13 420-1 BRADBURY BLK.

FOR SALE—NEW MODERN APARTMENT house, price of $12,500 includes building, lot 52x150, and furniture.
New and modern 4-flat building, double frontage, lot; price $8500.
Terms. Reasonable cash payment; balance mortgage. MRS. C. W. EBERLE, 1250 S. Flower.

FOR SALE—W. 3RD ST., NEAR VERMONT. 56x135 to alley, 4 fine houses, 6, 5, 4 rooms, all new and up-to-date; have electricity, sewer and everything, $75 month rental; price $6500; ¼ cash, balance 7 per cent., worth at least $10,000. See FRED MERTZ, with C. M. DuVERNET, Main 3267. Home Ex. 5748. 217 Pay Bldg. 13

FOR SALE—
$——
Fine income property, near Arcade depot, building nearly new, leased for $150 per month. There is a mortgage at 6 per cent. Equity $9250.
E. H. COOPER,
23 Parmelee-Dohrmann Bldg., 444 Broadway.

FOR SALE—80-ROOM NEW APARTMENT building, new furniture, all rented and paying 10 per cent. on $60,000; price $56,000; cash $20,000, balance easy. Also new business block on Pico st., $14,000. Write OWNER, 2268 Pico st.

FOR SALE—A SNAP, FINE INCOME PROperty, 623 Crocker st.; also 75-foot lot on S. Marengo ave., Pasadena; will sell at a sacrifice on account of leaving country; make offer. Call or write, 617 E. Washington, MRS. DEES. 13

FOR SALE—WORTH THE PRICE. CITY properties, $1750, $2450, $4250, $7000; income $15, $20, $25, $40. WHEELER, 205 S. Broadway. 13

FOR SALE — INCOME PROPERTY THAT pays 13 per cent.; only takes few thousand. GEO. B. OBERLY, 419½ S. Spring. 13

CONTRACTORS—
And Builders.

FOR SALE—WE MAKE A SPECIALTY OF designing and building flats and apartment-houses. If you are contemplating building a house of this class, we can save you money and time and build it right. Let us show you some of our work.
WHITING THOMPSON CO.,
Home 'Phone 1075. 726 Bryson Blk.
Sunset Main 1042. 13

W. I. HOLLINGSWORTH & CO.,
ESTABLISHED 1890.
A SNAP—BARGAIN—A SNAP.
Residence income property.
We have the best residence income property in the city. Pays over 10 per cent. Double clean corner, corners West 20th street, improved with four up to date all modern cottages. If sold at once. We can deliver this bargain at the extremely low price of $12,500. Investigate. See Mr. Allyne.
W. I. HOLLINGSWORTH & CO.,
313-314-315 WILCOX BLDG.
EX. 777. MAIN 1903. 13

HOUSES AND BUNGALOWS BUILT BY CONTRACT.

Reasonable prices and high class workmanship. Estimates given free of charge. Terms cash, or if you own a desirable lot arrangements can be made to take mortgage 3 years at 7 per cent. in payment of house.
Building Department,
JONES & RYDER LAND CO.,
13 215 West Third st.

WE BUILD 2, 3 AND 4-ROOM BUNGALOWS, $185 to $300; artistic modern bungalows with plumbing, $800 up. P. J. LEACH & CO., contractors and builders, 424 S. Hill st. Main 2748. Bring advertisement. 13

BUILDER AND CONTRACTOR WITH 30 years' experience in California would like to take charge of work by the day or on a percentage basis; best of references. Address 54 ORO ST., or West Temple. 13

CONTRACTS FOR CEMENT SIDEWALKS and brick foundations and chimneys attended to. W. R. DUNSEATH, contractor, 1114½ S. Grand ave. Tel. Main 2226.

SAVE MONEY ON LIME, LATH AND cement. Closing out at cost; must have room. NATIONAL HARDWOOD CO., 440 Aliso st.

LEAKY OR NEW ROOFS COVERED WITH rubberoid; guaranteed 5 years; looks well, cheap. CARPENTER, 1021 S. Flower. F2918. Main 7414.

FOR SALE—LARGE LOT OF COMPLETE sets of plans and specifications; all kinds of modern buildings, $10 per set. 705 S. SPRING.

CONTRACTORS—
And Builders.

IF YOU ARE GOING TO BUILD AN APARTMENT HOUSE,
FLATS, FLATS,
OR BUNGALOW,
Call and see our designs; they are down to date and attractive; we draw our own plans—which are FREE—and can embody your own ideas in them; our apartments and flats RENT BETTER, SELL BETTER than the old-style buildings; if you have a lot in a good location, you can easily make from 15 to 20 per cent. on your investment.

If you are looking for something swell you can make the finest new 16-room apartment house in the city.
Take Westlake Traction car to Seventh and Carondelet, go one block south to Eighth and see it for yourself.
C. F. M'DONALD,
13 324 Byrne Bldg., 3rd and Broadway.

WE PLAN AND BUILD BUNGALOWS, houses, flats, store fixtures, artificial stone, painting, plumbing and fancy mill work; 20 years' experience.
CALIFORNIA HOME BUILDERS,
Home 22882.

NOTICE—BEFORE YOU BUILD BUNGALOW or residence, make alterations or repairs, or want any line of carpenter work done, phone A1942. Lowest price. Best workmanship. 15

WE BUILD 6 ROOM BUNGALOW, $800; 5 room, $750. SECURITY BLDG. CO., 326 Huntington Bldg. Main 5520, F7031.

WANTED—CONTRACTOR TO BUILD TWO-room Cal. house in exchange for good piano. Phone MRs. C., B258. 13

FOR SALE—
Flats.

FOR SALE—A NEATLY FURNISHED 5-room flat; large rooms, porches, nice bath, high sightly, Angels' Flight district; a nice home for a family of quiet and private; parties leaving town. Price reasonable. Address Z, box 193, TIMES OFFICE. 13

FOR SALE—A 3-STORY FLAT BUILDING on Crocker st. just off 9th; has every modern convenience, lot 35x165; see this; price $15,000; terms. See LUNDEEN FOR HOME..., 702 S. Spring st. Phone...F7702, Main 6546. 13

FOR SALE—
Hotels and Lodging-houses.

FOR SALE—31-ROOM ROMING-HOUSE ON business street, center of city, 4 years' lease, fine business house; get good prices. M'GARRY REALTY CO., 301 Bryson Bldg., 2d S. Broadway. 13

FOR SALE—HOUSE, 22 ROOMS, SPLENdidly furnished throughout, clean and attractive; good lease; low rent; close in. Big money-maker. Cheap. Investigate. Address Z, box 196, TIMES OFFICE. 13

FOR SALE—ROOMING-HOUSE AT BARgain, 34 rooms, on San Julian, near 5th st., $1300—$900 cash, balance small payments; cheap rent; 3 years' lease. Call at 401½ E. 5TH ST. 13

FOR SALE—SPECIAL BARGAIN; 7-ROOM beautifully furnished, modern, sunny flat; rent $35 per month; 4 rooms rented for $44 per month; am leaving city; make me an offer. PHONE F5452, MAIN 2044. 15

FOR SALE—18 ROOMS ON S. MAIN, NEAR Chutes, at a great bargain, if taken at once; all rooms rented; $400 will handle it; 3 years' lease; rent $44. See OWNER, 1439½ S. Main. 13

FOR SALE—CHEAP ROOMING-HOUSE OF 20 rooms, all occupied. Inquire of owner, 621 W. FOURTH ST. Phone Broadway 1276. 13

FOR SALE—I HAVE FINE LIST OF HOtels and rooming-houses. A fine buy, close in, 9 rooms, long lease, bargain. MRS. M. HOOVER, 312 W. Third, room 304. 13

FOR SALE—28 ROOMS ON E. FIFTH; NEW, modern furniture; hot and cold running water in every room. For further particulars, see owner, 208 E. 5TH ST. 15

FOR SALE—VERY RARE BARGAIN. 40 rooms, full all year; rent $185; 2 years' lease; close in; fine; $1600, terms. KINKEAD, 125 Stimson Bldg. 13

FOR SALE—$1600. ROOMING HOUSE. 41 rooms, all full; best location on the hill, rent only $135, all but 1 are outside rooms. Inquire of owner, 819 TEMPLE ST. 13

FOR SALE—30-ROOM ROOMING-HOUSE, long lease, hot and cold water in rooms; account sickness a bargain. Address T, box 198, TIMES OFFICE.

FOR SALE—$75 DOWN; $15 PER MONTH buys lot and 24-room house. BANKS LAND CO., 214 Lankershim Bldg., corner Spring and Third. A6231. 13

FOR SALE — THREE ROOMING-HOUSES and lots, $6500, $12,500, $14,000; furniture extra. BANKS LAND CO., 214 Lankershim Bldg., corner Spring and Third. A6231. 13

FOR SALE — BUY FROM OWNER AND save commission; a nice 10-room modern house, including 7 fine chickens; price $650. Address D, box 146, TIMES OFFICE. 13

FOR SALE—HOTEL SITE OR WILL LEASE for 20 or 50 years; $150 per month; sell for $30,000; easy terms; or Broadway, 40 feet. JAMES THOMPSON, 209 W. First. 13

FOR SALE—A CENTRALLY LOCATED hotel of 100 rooms, well advertised and doing a good business; good reason for selling. Address B, box 177, TIMES OFFICE. 13

FOR SALE—32-ROOM ROOMING-HOUSE, close in, 15 months' lease. This is an exceptional bargain. Owner, 220 CROCKER ST.

FOR SALE—$250; 12 CLEAN, WELL-FURnished rooms, all rented, rent $45; lease. Call 221 N. BROADWAY, before Wednesday, and secure this money-maker. 13

FOR SALE—16 ROOMS OF NEW AND BRAND NEW FURNITURE.
All iron beds; splendid location. HUDSON, 235 Mason Operahouse, A6213. 13

FOR SALE—SMALL ELEGANT FURNISHed hotel, owing to family trouble will sell at great sacrifice. Address C, box 68, TIMES OFFICE. 13

FOR SALE—MODERN 35-ROOM ROOMING-HOUSE.
Clearing $250 above all expenses; terms. HUDSON, 235 Mason Operahouse. 13

FOR SALE—WILL SELL CHEAP; EQUITY in transient rooming-house, 19 rooms, building new and modern, furniture in use six weeks. Call OWNER, 646½ S. Olive. 13

FOR SALE—ROOMING-HOUSE, 44 ROOMS, clearing $200 month; entrance two streets; must sell, price $2000. Landlady, 732 S. SPRING. 13

FOR SALE—BARGAIN; 7-ROOM BROADWAY ROOMING-HOUSE.
Great sacrifice; price $1350; rent $125. HUDSON, 235 Mason Operahouse. 13

FOR SALE—ROOMING-HOUSE, 20 ROOMS, near 2nd and Hill. This is a bargain, and money-maker; good lease. Address D, box 141, TIMES OFFICE. 13

FOR SALE—42-ROOM APARTMENTS; RENT $385; will clear $250 per month; 5-year lease; sacrifice $1850; worth double. Address Y, box 141, TIMES OFFICE. 13

FOR SALE — FURNISHED ROOMING house of 22 rooms; well located; $1000. Address A. G. E., 1216 Fifth st., SAN DIEGO, CAL. 13

FOR SALE—21-ROOM MODERN ROOMING-HOUSE.
One floor; extra well furnished; terms. HUDSON, 235 Mason Operahouse. 13

FOR SALE — $30,000. LEASE AND RICH furniture of first-class modern hotel; 37 rooms and stores. Bargain. Phone Main 8047, Home 20427. Room 312, 307 S. BROADWAY. 13

FOR SALE—ROOMING-HOUSE, 22 ROOMS, nicely furnished; over $100 a month profit. Have got to sell. Bargain. THE EVELYNNE, 235 S. Hill.

FOR SALE—ROOMING-HOUSE, ONLY $900; 24 nice clean rooms; rent $45 month. Going away. Must sell. WHITEKER, 254 S. Hill. 13

FOR SALE—34-ROOM ROOMING-HOUSE, furniture with lease, all improved. Bath. HARRY WOTA, 106 American, Long Beach. 13

FOR SALE—36 ROOMS, FOURTH AND OLive; rent $115; only $1200; $700 down, balance monthly. AETNA, 308 Pay Bldg. 13

FOR SALE — 36-ROOM ROOMING-HOUSE, cheap, at 1131 MAPLE AVE. Rooms all full of tenants. 'Phone Broadway 2294. 17

FOR SALE—$400, FURNITURE OF EIGHT rooms near 8th and Broadway, rent $22 month, clears $25 month. MAIN 2822. 13

FOR SALE — ROOMING HOUSE OF TEN rooms in good condition, at reasonable price. Call 533 WEST NINTH.

FOR SALE—6 ROOMING HOUSES, SNAPS; also rooms; no agents. 627 S. FLOWER ST

FOR SALE — OR EXCHANGE, SMALL rooming house and restaurant; good business. PHONE BROADWAY 1795. 13

FOR SALE—9 ROOMS, FINE LOCATION, $250; 6 rooms, $150; snaps. Call 2244½ N. GRAND AVE. 13

FOR SALE—ROOMING-HOUSE, 22 ROOMS; rent $85; for $300; half cash, balance terms. 1134½ S. SPRING ST., if sold this week. 13

FOR SALE—FURNITURE OF 6-ROOM MODern flat, rent reasonable. 1248 S. FIGUEROA. Phone Broadway 3626.

FOR SALE—CHEAP ROOMING HOUSE OF 14 rooms, nets $70, rent $45. 213 NORTH BROADWAY. A6247. 15

FOR SALE — FURNITURE 6-ROOM MODERN flat; rent $35. 328 S. FIGUEROA. Phone A5929.

FOR SALE—16 ROOMS, FURNISHED, ALL full; must sell, 726 W. 2ND ST. 13

FOR SALE—CHEAP, 6-ROOM NICELY furnished flat, cheap rent. 2617 W. 8TH. 13

FOR SALE—
Hotels and Lodging-houses.

FOR SALE—OR EXCHANGE.
H. C. DECKER, 403½ S. BROADWAY.
HOME A6231. MAIN 4171.

HOTEL, ROOMING HOUSE AND LODGING-HOUSE BROKER, OVER 30 YEARS ON THE PACIFIC COAST.

SEE DECKER TO BUY, SELL OR EXCHANGE ANYTHING.

$99 EXCHANGES ALL KINDS.

8	rooms, 6 rooms rented	$ 300
42	rooms, nearly new	2,000
24	rooms, clears $200	1,400
22	rooms, modern	1,500
7	rooms, clears, $15-$20	700
21	rooms, new furniture	1,800
12	rooms, clears $8 a month	400
14	rooms, good location	2,000
50	rooms, very fine	4,000
10	rooms, trade lot, flat	800
28	rooms, apartment house	2,000
13	rooms, best location	1,100
16	rooms, grand paying; payments	1,400
11	rooms, owner must leave city	800
12	rooms, exchange for lots	800
30	rooms, my best bargain	1,700
11	rooms, rent $45, clean and good	450
13	rooms, apartments, new, good	1,000
18	rooms, fine transient house	1,250
9	rooms, flat, desirable	500
25	rooms, near Courthouse	1,500
14	rooms, always full of roomers	600
40	rooms, hotel and bar, country	3,000
10	rooms, good bargain	1,000
20	rooms, transient, clears $200	1,000
Exchange, 12-room house		4,000
14	rooms, close in, good	1,000
16	rooms, a money maker	1,200
41	rooms, good location for business	1,500
18	rooms, a sacrifice	750
10	rooms, must sell today	1,200
24	rooms, very cheap	1,000
9	rooms, new furnished, cement basement	450
14	rooms on Figueroa, new	1,400
34	rooms, new, elegant furniture	1,000

SEE DECKER TO BUY AND SELL.

Flat, 5 rooms and bath, bargain		225
41	rooms, Nob Hill, corner, worth $3500	2,400
9	room cottage, fine home, rent $25	200
10	rooms, equitful location	400
72	rooms, exchange for real estate	4,500
10	rooms, for exchange for lots	1,500
Transient house, 24 rooms		1,000
Transient, 14 rooms, clears $200		650
4	rooms, fine home, barn, chickens	225
Apartment, 20 rooms, clears $1000		12,000
25	rooms, all modern	12,000
23	rooms, exchange for large house	1,500
Lodging house, 12 rooms		1,000

$90 FOR EXCHANGE—WHAT HAVE YOU?

Apartment house, 9 rooms, offer wanted	$ 1,200
8-room fine home, worth $2500	850
40 ROOMS TRANSIENT. TRANSIENT CLEARS $200. OFFER WANTED; SEE THIS BARGAIN.	
9 ROOMS, BEST HOUSE IN THE CITY. ONLY $600 CASH. BAL. PAYMENTS.	
130 OTHER BARGAINS, ALL PRICES.	
130 ROOMS, STRAIGHT ROOMING HOUSE. Clears $450 per month. Long lease. Good furniture. Fine corner. Investigate, quick action. Price $12,000. See this bargain.	

HOTEL, 40 BOARDERS. LARGE PINE GROUNDS. Elegant new furniture, fine modern house; 50 rooms; price $4500; $1000 cash required; part in payments; part in house and lot for lot; the owner of this hotel will sell at a great sacrifice.

19 rooms on PICO STREET, good furniture, cheap rent. PRICE $——

14 ROOMS RENT $50. ROOMS ALL RENTED. CLEARS $200. Fine transient house.

EXCHANGE, 14 ROOM HOUSE DOWNTOWN BUSINESS LOCATION, CLEARS $200; MUST SELL, or EXCHANGE. What have you to offer?

APARTMENT HOUSE, $120. ROOMS ALL RENTED AND CLEARING OVER ALL EXPENSES OVER $700 EACH MONTH. PART CASH. BALANCE TERMS. WILL TAKE $500 OF $75 PER MONTH WITHOUT INTEREST. This is a new BRICK BUILDING and new furniture and a great bargain. See it.

BROADWAY SNAP. 10 ROOMS AND BARN, ONLY $900, WORTH $600 SEE THIS.

24 ROOMS ON THE HILL, GRAND VIEW, ELEGANT FURNITURE, FINE LOCATION. EASY PAYMENTS, LONG LEASE, ROOMS ALL RENTED, FULLEST INVESTIGATION ALLOWED.

H. C. DECKER, 403½ S. BROADWAY.

FOR SALE—
$30,000—APARTMENT HOTEL, 200 ROOMS, 70 APARTMENTS, MODERN IN EVERY RESPECT, GOOD LEASE AT LOW RENTAL. NET 2000 TO $4,000 PER ANNUM; STAND CLOSEST INVESTIGATION; FAVORABLE TERMS TO RIGHT PARTY.

$9000—APARTMENTS; 20 ROOMS, 13 APARTMENTS; STRICTLY MODERN AND HIGH CLASS; EVERY APARTMENT RENTED, CLEAR $900 MONTH; 5 YEARS' LEASE, 25 ROOM; ¼ CASH REQUIRED.

$12,000—H. P. HOTEL, 60 ROOMS, 35 PRIVATE BATHS, VERY MODERN, 5 YEARS' LEASE AT FAIR RENTAL; NO BETTER LOCATION, NEW AND COMPLETE; NO EQUAL IN THE CITY; ¼ CASH WILL HANDLE IT.

$5000—PARTNERSHIP INTEREST IN AN ESTABLISHED APARTMENT HOTEL. HIGH CLASS PROPOSITION; STAND CLOSE INVESTIGATION.

$9000—H. P. HOTEL, 45 ROOMS, 35 PRIVATE BATHS, DOWNTOWN LOCATION, STEAM HEAT AND ELEVATOR SERVICE, GOOD LEASE AT LOW RENTAL; TERMS IF DESIRED; SNAP FOR SOME ONE.

SEVERAL NEW PROPOSITIONS UNDER CONSTRUCTION. SEE PLANS AND GET DETAILS AT OUR OFFICE.

F. J. NICHOLSON & CO.,
HOTEL BROKERS.
510-512 BYRNE BLDG., 3RD AND BROADWAY. 13

FOR SALE—BARGAINS. BARGAINS.
$800 CASH buys 20 rooms, good furniture, well located on the hill.
$4000 CASH takes 75 rooms, 4-year lease, central location, always full.
$1250 CASH buys one of the best 30-room transient houses to be found.
$950 buys 20 rooms, fine location southwest, good furniture. It's a SNAP.
$250 buys 8 rooms, good furniture, good location and always full and paying.
$450 buys swell 9-room house on Olive st. Owner is sick and MUST sell.
$300 takes 7 rooms on Grand avenue. A swell little place for the money.
If you have cash to handle, you MUST come to us sooner or later, why not
"DO IT RIGHT NOW?"

MONEY TO LOAN ON LODGING HOUSES.

D. H. LINGLE & CO., 452½ S. Broadway. 13

FOR SALE—ROOMING-HOUSE.
$1150 SACRIFICE.
$2500 UNDER VALUE.

75 rooms; rent $3.75 a room. Price $2500; only $1250 cash necessary. Handsome building; all iron beds and the best enterprise ... best location east of Main st. Owner ... part of a trade for several ranches. He knows nothing about the business and must sell at once.
JONES & RYDER LAND CO.,
215 West Third St. 13

FOR SALE—
16 rooms, good lease, fine transient, close in, $450 cash.
20 rooms, new furniture, transient, close in, $600 cash.
18 rooms, new mission furniture, Hope street, $400.
I have any size, any price. Come and see me and get a square deal.
H. S. BEAVER, 310 Lissner Bldg., 324 S. Spring st. Phone F7327. 13

FOR SALE—
$3000—52 rooms, finely furnished, near Central Park; reasonable rent; long lease; stylish; 10 modern; $1000 cash, balance easy payments.
$2700—40 rooms, on Spring near Third st., rent only $150, with lease; easy payments.
For bargains in rooming-houses, see A. W. WUERZ, with
W. J. RODGERS & SON, 325-325 Stimson Bldg. 13

FOR SALE—ROOMING HOUSES.
13 rooms on the hill, clean and a money maker; a bargain.
$6000—The best transient house in the city, on Broadway; big income; sale or exchange.
(30 rooms, close in, West Side; cheap rent, clears $150; cash and lots.
ARTHUR CARDWELL & CO., A3264, Main 4176. 307 Grant Bldg. 13

FOR SALE—
$12,000 buys a finely equipped first-class commercial hotel with accommodations for 100 guests. Located in prosperous town of 7000 near San Francisco. Doing an A1 business and excellent bar trade. Automatic music and slot machine receipts more than pay rent. Long lease of low rent. Owner retiring from business. Information and photographs sent on application. Address A. B. FISH, 769 Market st., San Francisco. 13

FOR SALE—$60 NET PER MONTH CAN EASILY BE MADE IN THIS MOST CENTRALLY LOCATED ROOMING-HOUSE, WITHIN 2 BLOCKS OF ALL R.R. TICKET OFFICES; HANDY TO THEATERS, DEPARTMENT STORES, ETC.; 60 LARGE AND WELL FURNISHED ROOMS; MUST BE SOLD AT ONCE FOR CASH, HENCE THE LOW PRICE $2500. G. A. MURPHY, 239 LAUGHLIN BLDG. A3267.

FOR SALE—APARTMENT HOUSES.
$1500 buys the biggest snap in a rooming house in Los Angeles, part cash, easy terms. W. J. RODGERS & CO., 324 Grant Bldg. A3264, Main 1268.

FOR SALE—
Hotels and Lodging-houses.

FOR SALE—
H. JEROME TOY & CO.,
ESTABLISHED HOTEL BROKERS.
WE WORK FOR OUR CLIENTS.
Large apartment hotel of 120 rooms, on the hill, block from business district. Well established. Catering to the best patronage. In perfect condition. Recently renovated. Lease good, rental low. House has netted $600 per month during past 6 months, including cost of extensive renovation. Appointments are complete. $15,000 will handle. Particulars on application.
Substantial apartment-house of 70 rooms; corner; rent $6.50 per room. Long lease. A few blocks from Broadway and Fourth. House showed neat profits during summer months; one of our best-known modern houses. Furnishings of a high order. Price $9000. Terms. This will secure genuine 70-room apartment-house. Every suite now filled with desirable guests. Long lease at moderate rental. Excellent location. Has parlor and amusement room. This assures a good year-round income.
50 rooms, $5 per room. Near Fifth and Hill sts. Offered at $2500. Mortgage of $500. Snap. Two years' lease.
WE GUARANTEE A SQUARE DEAL FOR OUR CLIENTS.
WILL BUILD TO SUIT TENANT.
Plans complete, but subject to modifications.
100 rooms, S. Grand ave., $3 per room.
200 rooms, S. Hope st., facing two streets, $5 per room.
150 rooms, E. First st., corner, $5 per room.
125 rooms, close in, near First, Fireproof, reasonable.
Unfurnished apartments and rooming-houses.
24 rooms, S. Grand ave., modern, $130 per month.
22 rooms, S. Hope st., modern, $120 per month.

BARGAINS IN CAFES.
Owner retiring from downtown cafe, seating 75. First-class condition. Average winter receipts $25 to $30. Rent $75 per month. Price $1200. Owner cleared $25,000 in four years.

427-8 CHAMBER OF COMMERCE BLDG.
13 A6266.

FOR SALE—COME TO HOTEL HEADQUARTERS. Near 10, modern 125 room apartment house, clearing better than five per cent. per month; lease; $5 per room, $5000 cash will handle; most attractive buy in city.
Rooming house of 60 rooms, will net $250 per month; rent $200; price $4000; terms.
Transient hotel, near 4th and Broadway, clearing $400 monthly, price $3500.
CITY HOTEL TO LEASE, FURNISHED.
High grade, 35-room, steam heated, E. P. hotel, corner location, doing large business, can be leased furnished at $300 per month.
CITY HOTEL FOR SALE.
The best located and furnished 100-room A. P. hotel in city, doing fine business; modern, with every convenience, and as a money getter will have few equals; price $15,000, on liberal terms.
COUNTRY HOTEL.
Commercial hotel in Southern California town, 3000 population, 60 rooms, rent $150. Price $3500, terms.
NEW APARTMENT HOUSES FOR LEASE.
75-room, modern apartment house, in Westlake district, nearly completed, 10-year lease at $4.50 per room.
45-room apartment house, central location, bath with each apartment, 5-year lease at $3 per room.
45-room, located well in, long lease, $2.50 room.
7-room, fire proof, down town corner, long lease, baths, steam heat, $4.75 per room.
30-room, private baths, new ready, $135 per

Rooms and Boarders

FOR SALE—
Hotels and Lodging-houses.

FOR SALE — BARGAINS; LISTEN TO these; lodging-house, 14 rooms, $50; rent $60; corner, near Hill and Court; good for $15ers.

32 rooms, rent $120; 2 year lease, with privileges of 5% years; price $1650; on Pearl near Hill, and does large transient trade; a money maker.

8 rooms, 16 apartments and 4 single rooms; rent $180; income $500; will lease; price $4000. HOPKINSON REALTY CO., 340 S. Broadway. Phone P1842. 13

FOR SALE—
To Lease, $300, 2 years, 41 rooms; rent $140; completely furnished; nearly new; clears $300 per month; 4 blocks east of Main; each apartment pays their own rent and do their own work; this is a bargain; think of it, $6 per room; furniture for sale. HOPKINSON REALTY CO., 340 S. Broadway. Home P1842. 13

FOR SALE—AT SACRIFICE, NICELY FURnished 9-room modern corner flat; outer bedrooms; large yard; 2 rooms; will pay rent; walking distance; rent only $18. 2013 W. FIRST. 13

FOR SALE—WE HAVE AN APARTMENT-house, close in, on the hill; it is elegantly furnished and commands a fine patronage; $2000 will handle it; no agents. Address B. box 88, TIMES OFFICE. 13

FOR SALE—OR EXCHANGE THE BEST money maker on Broadway, rooming house and electric bath parlors, clearing $400 a month; will trade for cottage. PHONE BROADWAY 4001. 13

FOR SALE—HERE YOU ARE; THE BEST rooming-house in the city; all full time furniture, 2 rooms on 2nd11 st., only $4000. See this and you will buy. J. W. CUNNINGHAM & CO., 13 225 Byrne Bldg.

FOR SALE—OR EXCHANGE FOR EQUITY in cottage or good lot, my 36-room house; 3 are furnished, halls and office, the rest rented unfurnished, only 7 minutes' walk to Third and Hill, rent only $90. 333 S. FIGUEROA. 12

FOR SALE—I AM LEAVING THE CITY and will sacrifice my beautifully furnished modern 7-room sunny flat, all new furniture; 5 rooms, rented that pays the rent. Call corner, no agents. 254 W. 11TH ST. Phone Broadway 3949. 13

FOR SALE—BIG BARGAIN, $6000, HALF cash, worth $8000; rooming-house, 25 rooms, newly furnished, central, profits $200 per month; owner leaving coast must sell. Address Y. box 4, TIMES OFFICE. 14

FOR SALE—LODGING-HOUSE, 65 ROOMS; corner, just the right thing for transient; clears $600 month in town. $800 required to handle; partnership. Address C, box 85, TIMES OFFICE. 12

FOR SALE—$1000 BUYS BEST PAYING 20-room house in city; near Arcade depot, and only clears $200 month; owner going east. rent $75 per month. OWNER, 627 Central Ave. 12

FOR SALE—12-ROOM RESIDENCE, WELL furnished, netting $60 per month; good location; this is a money maker; $900; absolutely asap. F. T. CRAIG, 382 S. Broadway. 12

FOR SALE—35-ROOM APARTMENT HOUSE 7 blocks of Courthouse; west; new furniture, long lease; clears $200; rent; Am obliged to sacrifice. $800 will take it. See owner, L. O. KRAMER, 322 Cupp Bldg. 13

FOR SALE—30 ROOMS AND 5 KITCHENS, newly done; rent $100 and board for two; rent all leases; price $1000; will clear $200 per month; walking distance. Address Y, box 61, TIMES OFFICE. 12

FOR SALE—$200 CASH WILL HANDLE 14-room house; 2 bath; 2 outside rooms; full new; rented; clears about $100; lease; rent fixed; good transient; no better bargain in city. See OWNER, 1211 Main street. 12

FOR SALE—FINE TRANSIENT CORNER house, close in, for small down payment. Call and look over our list. RUSSELL & GOODGRASS, 649 S. Spring st. Cal. Com. Co. 12

FOR SALE—AT A BARGAIN, ROOMING-house, 42 rooms, well located; lease; outside roomy rooms; must sell; can't run it; will pay you to investigate this. Inquire about it at 327 TEMPLE ST. 12

FOR SALE—LODGING-HOUSE, 12 ROOMS; clears $100 per month; party must leave on account of sickness; cheap rent and lease; come quick. 1024 S. LOS ANGELES ST. 12

FOR SALE—8 YEARS' LEASE, NEW MODern 25-room apartment-house, neatly furnished, and 6-room elegantly furnished flat; rooms over $300 month; sacrifice at $800. OWNER, 341 Grant Ave. 12

FOR SALE — NEATLY FURNISHED 26-room rooming-house, near Sixth and Hill; good lease, clearing $150 month; $1800; no trade; must sell in city. J. D. MOORE, with SUN LAND CO., 341 Grant Ave. 12

FOR SALE—REAL BARGAIN; MODERN and complete newly furnished 5-room flat, low rent, walking distance from Broadway, investment; locality desirable. Address C, box 119, TIMES OFFICE. 12

FOR SALE—FURNITURE OF 5 ROOMS, clearing $15 over rent; price $125. Address B, box 78, TIMES OFFICE. 13

FOR SALE—OR EXCHANGE—ROOMING-house for lot. 1381 S. OLIVE. 12

FOR SALE—
Country Property.

FOR SALE—A BARGAIN.
8-acre ranch, 15 acres in 20-year-old walnuts, 5 acres in oranges; 2 acres in alfalfa and handsomely planted; 7-room house and barn; cash value $1000; 5-room hard finished house, large barn, windmill and tank. Last year income, $1000. Close in, near Anaheim. Must sell at once. Price $1250. Will give reasonable terms. Address HERMAN STERN, Anaheim, Cal.

FOR SALE—
I WILL C PRATHER
ACRES.
Close to Los Angeles and good town; good 4-room house and barn; all farm tools; 200 rhubarb plants; all kinds fruit and berries; plenty water, choice
Only $2800.
WILL C. PRATHER & CO.,
613 Grant Bldg. 13

FOR SALE—ADVERTISER WILL SELL 10 acres fine land; will grow all kinds of fruit and nuts; soil, water and wood; near good beet factory; the land lies in the finest valley in the State, near two railroads; plenty water; the land will double in price in less than 18 months. Owner is investor. Price $75 per acre, small payment down. Address C, box 85, TIMES OFFICE. 12

FOR SALE—NEAR DOWNEY, 10 ACRES, 3 in alfalfa, 2 in fruit trees and garden, 5 room house, barn, chicken houses and yards; two seated family wagon, two buggies, one new; 2 new harnesses, plow, harrow, cultivator, 2 windmills, two good horses, four cows, one heifer, 2 spring calves; milk 20 gallons per month. Route in morning only. See W. E. BOWEN, 1118 W. 8th st. Phone Main 8175. 13

FOR SALE—WE HAVE RANCHES FOR sale in all localities from 5 acres to any number of thousand. Some fine orange and walnut ranches at less than value; can exchange ranches for city property, and city property for ranches. We are headquarters for ranches and will make you money. WHELER, MOORE & CO., 210 South Hill st. 12

FOR SALE—
RANCH HEADQUARTERS.
Get our list of large and small ranches, cash or easy payments, before buying.
THE GENERAL SECURITIES CO.,
224 S. Broadway. 13

FOR SALE—$2.50 PER ACRE—$2.50.
FARMING LANDS.
A few choice quarter sections of Imperial Valley lands at $2.50 per acre. For particulars call 700 I. W. Hellman Bldg. Monday and Tuesday. See BRODRICK, care
GEO. C. PECKHAM & CO.
208-4-5 Union Trust Bldg. 9th & Spring. 13

FOR SALE—IF YOU ARE IN THE MARKET for a chicken, alfalfa, dairy, fruit or vegetable ranch, from a 5-acre tract to a 40-acre tract, see me. My prices are low and my terms will be made to suit you. My holdings are in Orange county, the best county in the State.
JACOB STERN,
13 404 Pacific Electric Bldg.

FOR SALE—
10 acres, 5 in young walnuts, 5 in crops; 10 cheese water stock; A1; sale price $2200; $800 cash, balance from three to five years.
10 acres, 5 in navels, 5 Valencia oranges, at Glendora; good water right; price $3000.
W. L. CARTER,
13 212½ S. Broadway.

FOR SALE—THE FINEST ALFALFA sugar beet, grape and orchard lands in the State, with good water right, for $25 per acre, on easy terms.
10-acre orange grove, navels and Valencias, 9 years old, right on car line, at Glendora, $1,000.
L. D. OLIVER, 213 Laughlin Bldg. A2346. 13

FOR SALE—
Ten acres, $20 or 640 acres in Imperial Valley for $2.50 per acre, within 3 miles of railroad; absolute title guaranteed; easy terms. This land will be worth $75 per acre in a year or two. Let us tell you about Imperial Valley.
BINGHAM & KNOWLES LAND CO.,
13 336 S. Broadway.

FOR SALE—160 ACRES, BOTTOM FLOW land; a ranch four times as large adjoining suitable for grazing; 10 inches of water from continual flowing springs; also creek runs through property; 4 houses, 2 barns, 6 acres vineyard, mostly Muscats 2 years old; price $35 per acre; $1000 cash, balance 5 years at 6 per cent. Address W. R. BLAKE, Escondido, Cal.

FOR SALE—
Country Property.
FOR SALE—
TULARE COUNTY LAND
IN THE FAMOUS THERMAL BELT
WHERE ORANGES RIPEN SIX WEEKS EARLIER THAN IN SOUTHERN CALIFORNIA THEREBY COMMANDING THE HIGHEST PRICES IN THE EARLY HOLIDAY MARKET;
WHERE THE COST OF PRODUCTION IS GREATLY REDUCED ON ACCOUNT OF TREES BEING FREE FROM SCALE;
WHERE RICHNESS OF SOIL COMBINED WITH AN UNLIMITED WATER SUPPLY INSURES THE LARGEST RETURNS FROM ALL CROPS;
WHERE TODAY LAND, SUITABLE FOR THE SUCCESSFUL GROWING OF ORANGES, LEMONS, GRAPES, FIGS, PEACHES, POTATOES, ONIONS, BERTS, ALFALFA, ETC., ETC., CAN BE PURCHASED FOR $25 PER ACRE UP, ON EASY TERMS;
WHERE CLIMATE AND SOIL CONDITIONS MAKE IT BOTH A PLEASANT AND PROFITABLE PLACE TO LIVE.

T 373 C
160 acres midway between the main Valley line of the S. P. R. R. and the Porterville branch, in the famous orange belt. Improved with California house and barn, fenced and cross-fenced with hog tight fence. Some fruit. All farmed. 7 shares of ditch stock worth $100 per share. Ditched and checked. Well 70 feet deep with windmill. 18 feet to water. Price $30.00 per acre. Terms.

K 30 E
600 acres 2 miles from the R. R. Artesian well 300 feet deep, constant flow. 20 h. p. pumping plant. Other improvements consist of a five room California house, barns and outbuildings, corrals, etc., a reservoir about 150x200 feet, ditched and checked for irrigation. Soil suitable for the culture of all products. Some fruit. 13 feet to water. Price $30.00 per acre.

T 341
320 acres with R. R. passing through the center. Side track on the property. 2 wells, 14 feet to water, small vineyard which produced $600 this year. All kinds of fruit. 3 room California house, small barn, fenced and cross-fenced. Price $1500. Terms.

T 40 A
40 acre tracts 1 miles N. E. of Delano. Level, decomposed granite soil. First-class orange or grape land. Abundance of water available. We have only six of these tracts at the price, $1600. Terms.

T 11 Z
1600 acres first-class orange land near Ducor. Good house and outbuildings. All fenced; well and windmill. Price $17.50 per acre.

T 288
320 acres eucalyptus land. Water conditions excellent. Price $15 per acre.

T 195
1280 acres improved, fenced and cross-fenced. Several wells, 13 feet to water. Good California house. Barns and outbuildings. Some fruit. Part of season running water. Small vineyard. Price $15 per acre.

We have many other properties and can give you accurate information at our office respecting each 160 acres in a district comprising 900 square miles.
We also have a representative at Delano and an automobile which greatly facilitates the showing of the properties.
Excursions three times weekly.

INTERSTATE INVESTMENT COMPANY.
H. E. KELLY, Mgr.
701-2-3 Strobhopte Trust Bldg.,
207 South Broadway, Los Angeles, Cal.
Home A3669; Main 3602.
Branch Office Delano, Cal.
13

FOR SALE—
10 acres, 7 in bearing Valencia oranges; 3 in walnuts, 3 years old; house, windmill, tank, good well; 4 rooms; shed, barn, 4 acres planted in tomatoes; 7 shares water stock; income $1800; 1½ miles to Fullerton on main road. Price $3300; ½ cash.

10 acres; 8 acres full bearing walnuts, ¼ acre set to eucalyptus, ¼ acre oranges, apples, peach, apricot; in bearing; for family use; three shares water stock; melons and garden; 1 horse, harness and buggy, 1 cow, all tools; price $3700. Easy terms. One mile from Anaheim.

20 acres, 4 set to walnuts, full bearing; 12 acres 3 years old; apples, peaches, apricots, pears, figs, oranges and grapes; for family use; house 5 rooms, barn, windmill, tank, 25 gal. pumping plant; all tools, eucalyptus for wood, good soil and water; income; good location, 1-1 mile to school. $6250; 1-3 cash, easy terms, will take part exchange in Pomona city.

25 acres, vacant; best of soil for berries, potatoes or garden truck, and only $100 per acre.

20 acres, good location, fine soil, one mile out; can get water from two pump plants, and this for $150 per acre; will exchange for good residence in city.

25 acres one mile out, can be subdivided; in walnuts full bearing, fine trees, large income; 6-room modern house, barn, tank, ½ interest in electric water plant, 240 inches water; team, harness, wagon, harrow, chickens, all tools; exchange for good residence or business property; $25,000.

14 acres, 2 set to Valencia oranges, just in bearing, fine trees; 6 set to walnuts in bearing; nearly 4 set to small orange trees to be budded; 5 shares water stock; house 6 rooms; good barn, wagon shed, team, harness and wagon, all tools; abundance of wood; $6000; will take good residence in city up to $3000.
We are advertising stacks only this week.
THE L. A. EVANS CO.,
Real Estate and Investments,
119 W. Center st., Anaheim, Cal. 13

FOR SALE—
"GO TO GARDENA."
In line of city's growth to the future Gardena harbor; one of the most productive valleys for growing alfalfa, walnuts, deciduous fruits; a dairy and poultry section having an unlimited supply of pure irrigating and domestic water, with 2 electric lines from city; unexcelled for freight and transit facilities. Take Redondo Short Line at Second and Spring sts., for Gray's office at Gardena. Phone 280. Agent in alfalfa, only $100 per acre. This is one of the best and safest investments in the county; alfalfa hay sells in the field $16 and $12 per ton; an acre produces 3½ to 5 tons; land will double in price in less than 18 months. Good investment. Price $75 per acre, small payment down. Address C, box 85, TIMES OFFICE. 12

FOR SALE—NEAR DOWNEY, 10 ACRES, 3 in alfalfa, 2 in fruit trees and garden, 5 room house, barn, chicken houses and yards; two seated family wagon, two buggies, one new; 2 new harnesses, plow, harrow, cultivator, 2 windmills, two good horses, four cows, one heifer, 2 spring calves; milk 20 gallons per month. Route in morning only. See W. E. BOWEN, 1118 W. 8th st. Phone Main 8175. 13

FOR SALE—WE HAVE RANCHES FOR sale in all localities from 5 acres to any number of thousand. Some fine orange and walnut ranches at less than value; can exchange ranches for city property, and city property for ranches. We are headquarters for ranches and will make you money. WHELER, MOORE & CO., 210 South Hill st. 12

FOR SALE—
RANCH HEADQUARTERS.
Get our list of large and small ranches, cash or easy payments, before buying.
THE GENERAL SECURITIES CO.,
224 S. Broadway. 13

FOR SALE—$2.50 PER ACRE—$2.50.
FARMING LANDS.
A few choice quarter sections of Imperial Valley lands at $2.50 per acre. For particulars call 700 I. W. Hellman Bldg. Monday and Tuesday. See BRODRICK, care
GEO. C. PECKHAM & CO.
208-4-5 Union Trust Bldg. 9th & Spring. 13

FOR SALE—IF YOU ARE IN THE MARKET for a chicken, alfalfa, dairy, fruit or vegetable ranch, from a 5-acre tract to a 40-acre tract, see me. My prices are low and my terms will be made to suit you. My holdings are in Orange county, the best county in the State.
JACOB STERN,
13 404 Pacific Electric Bldg.

FOR SALE—
10 acres, 5 in young walnuts, 5 in crops; 10 cheese water stock; A1; sale price $2200; $800 cash, balance from three to five years.
10 acres, 5 in navels, 5 Valencia oranges, at Glendora; good water right; price $3000.
W. L. CARTER,
13 212½ S. Broadway.

FOR SALE—THE FINEST ALFALFA sugar beet, grape and orchard lands in the State, with good water right, for $25 per acre, on easy terms.
10-acre orange grove, navels and Valencias, 9 years old, right on car line, at Glendora, $1,000.
L. D. OLIVER, 213 Laughlin Bldg. A2346. 13

FOR SALE—
Ten acres, $20 or 640 acres in Imperial Valley for $2.50 per acre, within 3 miles of railroad; absolute title guaranteed; easy terms. This land will be worth $75 per acre in a year or two. Let us tell you about Imperial Valley.
BINGHAM & KNOWLES LAND CO.,
13 336 S. Broadway.

FOR SALE—160 ACRES, BOTTOM FLOW land; a ranch four times as large adjoining suitable for grazing; 10 inches of water from continual flowing springs; also creek runs through property; 4 houses, 2 barns, 6 acres vineyard, mostly Muscats 2 years old; price $35 per acre; $1000 cash, balance 5 years at 6 per cent. Address W. R. BLAKE, Escondido, Cal.

FOR SALE—
Country Property.
FOR SALE—BY SERVICE BROS.
ELECTRIC CARS. ELECTRIC CARS.
ELECTRIC CARS
are running from Los Angeles to El Monte and intermediate points. Come out and see the finest farming district in Southern California. Only 25 minutes' run from Los Angeles.
ALFALFA LAND.
ALFALFA LAND.
320 acres, $175 to $200 per acre.
ONLY ONE-QUARTER CASH. No further payment for three years.
This fine tract of land is located in the famous El Monte-Covina walnut and alfalfa district in the very heart of the beautiful San Gabriel Valley. Fifteen miles from Los Angeles. The Pacific Electric and Southern Pacific R.R. pass through the tract.
The soil is water-bearing, 12 and 14-inch wells, producing 150 to 200 miner's inches of water. The land is very productive, producing 1½ to 2 tons alfalfa per acre per cutting and is at the present is selling readily from $10 to $11 per ton in the field.
Come out and let us show you some of the finest alfalfa fields in Southern California.
We are sole agents for this tract.
We have 2000 acres fronting on El Monte-Covina car line; price right; easy terms.
SOME SNAPS.
10 acres near Covina; 7 acres oranges, beginning to bear; excellent water right; ¼ mile from electric car line; price $500; one-third cash. This is a pick-up.
In El Monte, choice lots, 50x150, ½ block to car line and depot, 25 minutes to city; only $300, $10 down.
20 acres in walnuts, trees set 3 years; first-class stand alfalfa between trees; nice Californian bungalow, barn; 120 inches water; gas plant, near El Monte, one mile to electric line; price $6000; terms; this is a bargain.
10 acres near El Monte—Fine young walnut trees, 4 years old; good 5-acre alfalfa; water stocked; $4000; easy terms.
10 acres in walnuts, 5 years old; 5 acres interset with alfalfa, gasoline plant; 200 inches water; modern 5-room house; barn; chicken sheds; price $12,000; take city income up to $17,500; balance 4 years, 7 per cent.
20 acres, ¼ mile from Covina car line; first-class alfalfa land (water bearing); $175 per acre if sold this week; $2K cash, balance 1½ years; also one 5 and one 10-acre lot, same terms.
40 acres near El Monte, very choice alfalfa and walnut land; set to walnuts, 3 years; 40 acres in alfalfa yielding about $270 per month; 250 inches water, gasoline engine; new, modern, 5-room residence, large barn and other outbuildings; one mile to electric line; one of the finest ranches in the beautiful San Gabriel Valley; price $450 per acre, easy terms; would take nice cottage in city.
10 acres—Choice alfalfa land, El Monte-Covina district; abundance of water. Price $2500; $500 down, balance in three years, 7 per cent.
100 acres in lots of 5, 10, 20 acres; 150 inches water in cement pipe line goes with land; ½ mile to electric line; $200 per acre; one-fifth cash, balance to suit; 40 minutes from city.
20 acres of the best alfalfa land in San Gabriel Valley, El Monte-Covina district, price $280 per acre; $1000 down, balance in 3 years.
See us for real bargains.
SERVICE BROS.,
302 First Bldg.,
Selling Agents for 140 S. Broadway.
HOMER LAUGHLIN BALDWIN.
Branch office, El Monte. 13

FOR SALE—
C. M. WORTHER & CO.,
324 W. SECOND ST.
EL MIRADOR ORANGE COVE.
LINDSAY, TULARE COUNTY.
THE HOME OF THE EARLY ORANGE.
NAVEL ORANGES IN THIS DISTRICT
Pay from $500 to $1000 per acre.
VALENCIA ORANGES
Pay from $1000 to $1500 per acre. There has never been a failure of crop.
NO FRUIT PESTS TO CONTEND WITH.
Ideal conditions for oranges growing. The finest climate and soil in the world, with abundance of water.
Wonderful development is taking place in this district; values are doubling rapidly.
We are still offering lands in this frostless location at original figure, ranging from
$175 TO $250 PER ACRE.
On the easiest terms.
THERE IS NO OTHER LAND LIKE THIS
AT ANY PRICE.
Call for illustrated folder.
Weekly half-fare excursions. Call on us for full particulars.

BIG LAND OPENING.
SACRAMENTO VALLEY.
Rich, irrigated lands, small fruit and alfalfa farms, $60 to $80 per acre; terms, one-sixth cash, balance five annual payments. Big government-aided canal; small cost for water. Steamboat and rail transportation; lowest rate to San Francisco and other points. Farms are getting rich raising alfalfa and hogs. One settler produced and sold $2000 worth of hogs from 40 acres last season.
Call or write for illustrated folder, on either of the above tracts.
$1500—2 acres best vegetable, fruit or walnut land, 4-room house and electric car line. First-class free from alkali; 5 acres with this property. Beautifully situated; sightly location, first-class neighborhood; half cash, balance three years.
$2500—20 acres, Altadena; 4-room house, good barn, chicken corrals; 10-inch well, good tools, implements, best potato, fruit or walnut land. Can buy irrigating water from neighbor. Non-resident owner is sacrificing $1000 on this property for cash.
$1250—2½ acres at Hemet, deep, sandy loam soil; 4-room house, 2 bearing peaches, 1 acre corn, 1 acre fall potatoes; 400 young trees, berries, 5-room California house, ten houses, barn, cow, 40 chickens, horse, harness, all tools and implements; water right; cost $2 per acre a year; $1500 cash, balance to suit.
$2500—10 acres good berry, grain or alfalfa soil, well located, near electric car line; 6-inch good 5-inch well and pump; will furnish water for entire tract. See this at once.
$2000—20 acres near Coast Verdugo; foothill location; bearing fruit on part. This makes a fine building spot and will increase in value very rapidly. Cash.
C. M. WOOSTER CO.,
Tel. A3326. 233 W. Second st.
Broadway 1235.
F. C. ENSIGN, Manager. 13

FOR SALE—
SPECIAL NOTICE.
KERN COUNTY. TULARE COUNTY.
1280 ACRES on Santa Fe, 2 flowing artesian wells, all in crop this year; one wheat; will pay for the land; no better soil; $25 the acre.
160 ACRES on S. P. at Hunt; pure clean soil; best buy in that location. Price $25 the acre.
640 ACRES, artesian well, No. 7 pump, 14-H.P. engine, board fence around the entire place; cross-fenced; 7 fields; 5-room house, cow sheds, barns, etc.; pure clean sandy loam soil. Price $25 the acre.
Thousands of acres of Kern and Tulare county lands.
GEO. H. KERN,
203 Citizens' National Bank.
Main 3624. B4287.
13

FOR SALE—
BEST BARGAIN IN TULARE COUNTY.
An opportunity for you to get a profit-making property in the Orosi fruit district. Don't delay, for it will be sold soon. 74 acres, ¾ mile from railroad station; good 5-room house; 18 acres in peaches and grapes; 10 acres in alfalfa. Good barn, sheds and feed lot; all necessary farming tools, implements; 9 head good dairy cows; 1 team, wagon and harness; 40 tons alfalfa hay. Place is all fenced hog-tight. Income from cows $10 a month; fruit crop $1500 this season.
PRICE ONLY $3500.
G. W. BISWELL,
13 Orosi, Cal.

FOR SALE—A RARE BARGAIN. 20 ACRES, Fernando Valley, small house, $200 worth of implements, one-fourth interest in large pumping plant. Owner must have money and will sell for $1750, which is less than the value of the house alone. $1250 cash, balance easy. ANDERSON ECKDAHL & CO., 233 Pacific Electric Bldg. 13

FOR SALE—1 ACRE OF LAND ON THE Redondo car line; price $800, part cash and the remainder on time; fine for a chicken ranch or vegetables. I will make good terms on this; anything good as first payment. 2121½ W. 18ST. A5294. MR. JUSTIS, owner.

FOR SALE—
Country Property.
FOR SALE—

CORCORAN.
CORCORAN.
CORCORAN.

20,000 acres of land proven unsurpassed for raising sugar beets, vineyards, alfalfa and fruits, on sale at $25 per acre and up.
RICH PRODUCTIVE LAND.
ABUNDANCE OF WATER.
HEALTHFUL CLIMATE.
Pacific Sugar Company of Los Angeles is building at Corcoran one of the finest reinforced concrete fireproof beet sugar factories. Over fifty carloads of machinery and material now on the ground.
Wanted—Practical experienced farmers with some means or with stock and implements to rent lands for sugar beets. LIBERAL TERMS. Cash or crop rental. Buildings furnished.
EASY TERMS.
SPECIAL EXCURSION NEXT TUESDAY NIGHT. ABOUT HALF RATE. FARES CREDITED ON PURCHASES.
SECURITY LAND AND LOAN COMPANY,
Owners of townsite and lands adjoining.
NEWPORT & MILNER,
General Agents.
257 South Spring St.,
N.W. corner Fourth,
Los Angeles.
Office at State Bank of Corcoran Bldg.,

CORCORAN.
CORCORAN.
CORCORAN.

13

FOR SALE—
COUNTRY PROPERTY.
65-acre ranch near Redlands; 25 acres Washington Navels, 6 acres 10 years old, 8 acres coming into full bearing, 15 acres newly planted; 12 acres "Hemskirk" apricots 10 years old; 2 acres "Mission" and "Nevadillo" olives; every kind of California fruit for family use; one acre alfalfa, modern 12-room dwelling, almost new, very conveniently arranged; barn, men's quarters; complete poultry house; electric pumping plant; 5,000 gallon iron tank; three 12-inch wells, 30 miners' inches capacity, supply probably inexhaustible as have never gone dry; complete equipment of tools; vines, flowers and pepper drive; 900 feet long; property clear, price only $45,000; an ideal home and good investment, and delightfully situated. Owner might consider Los Angeles income property in exchange, but proposition must be on cash valuation.
85-acre ranch near Whittier, on car line; 25 acres walnuts 7 years old; 25 acres alfalfa, 5 acres potatoes, balance good alfalfa or vegetable land; good water right; incumbrance $6000, price $14,000. Will exchange for Los Angeles income property.
45-acre ranch near San Bernardino; good 7-room house and barn; very fine well and electric pumping plant; level; 30 cultivated; good for potatoes, gardening and alfalfa, 10 acres in alfalfa now. Price $5000.
320 acres in Tulare County, extra choice orange land, $60 per acre level adobe, some hill slope. Abundance of water; on main road; no better land in California. Entirely surrounded by orchards and vineyards. Absolutely frostless belt. Will sell from $75 to $100 per acre in 40-acre tracts. Price $40 per acre.
40-acre fine prune orchard, near Visalia, everything complete. Crop this year $6000. Price $12,000, terms.
480 acres near Corcoran, Tulare county. Now used for pasture; for 10 years grape, fig, or peach land and will soon double in value. Fenced and cross-fenced, no other improvements. Only $12.50 per acre.
C. E. GAGE, 606 Security Bldg. Home P6295. 13

FOR SALE—IMPERIAL VALLEY LAND.
We have a number of choice tracts, of from 80 to 160 acres each, close to railroad, with full water right, and mostly in cultivation, at $30 per acre.
200 acres, patented land near Brawley, with full water right, all leveled, ditched and bordered, land first class, will grow anything; only $30 per acre, or can be sold in smaller tracts if desired.
320 acres, fine land, with 160 shares water stock, 5½ miles from railroad; price for quick sale, $11.50 per acre.
640 acres, first class cantaloupe land, with full water right, in No. 5 District, school land title, a bargain at $40 per acre.
640 acres, fine stock ranch, full water right, all in cultivation, fenced and cross-fenced with hog-wire fence, 160 acres in alfalfa, 2 ranch houses, corrals, sheds, etc., only one mile from depot at Brawley, price for a few days only, $55 per acre. Better see this at once.
LAND DEPARTMENT,
IMPERIAL INVESTMENT CO.,
215 H. W. Hellman Bldg.
Phone A3471. 13

FOR SALE—
Are you looking for a good ranch, one that will pay to farm? If you have, we are sure you one that will suit you. We have one of 80 acres with an abundance of water that has just been subdivided, that we can sell in lots from one acre up at $400 per acre, terms 1-4 cash, balance 1, 2 and 3 years. This is good.
ALSO
$250 per acre for 40 acres.
$275 per acre for 80 acres. These are both good alfalfa or berry places, you have only to see the surrounding ranches to be convinced of this and that they are worth the money.
We have in improved ranches one of 40 acres at $500 per acre, in alfalfa, that we can prove is worth the money. Also one of 25 acres at $400 per acre, if you want something good come out and look at this.
Now if you want a good ranch, large or small, that is good, see PARKER & STERNBERG, First National Bank Bldg., Glendale. 13

FOR SALE—
IF YOU WANT LANDS AT FARMERS' PRICES ON WHICH YOU CAN MAKE YOUR LIVING AND WHERE LIFE IS WORTH WHILE, WRITE FOR CATALOGUE TO WEST COAST LAND COMPANY, SAN LUIS OBISPO, CAL.

FOR SALE—
Country Property.
FOR SALE—

THE WISE ONES
THE WISE ONES
THE WISE ONES

Of Los Angeles have recently invested
THOUSANDS OF DOLLARS
THOUSANDS OF DOLLARS
THOUSANDS OF DOLLARS
IN
FRESNO COUNTY.
FRESNO COUNTY.
FRESNO COUNTY.
THERE'S A REASON
30 TO 50 PER CENT NET EARNINGS.
30 TO 50 PER CENT NET EARNINGS.
30 TO 50 PER CENT NET EARNINGS.
On orchards and vineyards. For bargains and offers in rich improved and unimproved lands, write to
DE WITT H. GRAY,
AT
FRESNO, CAL. 13

FOR SALE—
PEACHES! ORANGES! GRAPES!
FINEST LAND ON EARTH!
DON'T FAIL TO BUY HERE!
Orosi the land for Homeseekers, where every acre on my list is a good buy.
THE FAMOUS PEACH AND VINEYARD SECTION AND FOOTHILL FROSTLESS ORANGE BELT OF NORTHERN TULARE COUNTY.
Land still selling at bargain prices. Fine improved and unimproved places listed for Fall sales.
DON'T FAIL TO VISIT THIS PART OF TULARE COUNTY OR SEND FOR LIST OF PROPERTY BEFORE BUYING ELSEWHERE.
The best properties listed. Some choice foothill and mountain stock ranches at bargain prices.
Lands on easy terms. Let me figure with you and arrange every detail to your satisfaction.
G. W. BISWELL,
13 Orosi, Cal.

FOR SALE—
AN IDEAL HOME PLACE OF
25 ACRES.
LOCATED 300 YARDS FROM WHITTIER ELECTRIC LINE AND 1-2 MILE FROM RIVERA.
EIGHT-ROOM HOUSE, LARGE BARN, GOOD WELL, WINDMILL AND TANK, 5 ACRES IN WALNUTS, ABOUT 20 ACRES, FINE ALFALFA, SOME FRUIT AND ABUNDANCE OF FLOWERS.
300 INCHES WATER, COSTS 10c PER HOUR. CEMENT DITCHES ON TWO SIDES.
NO FINER SOIL OR LOCATION IN LOS ANGELES COUNTY.
PLANTED TO VALENCIAS, THIS RANCH WILL MULTIPLY IN VALUE. CLOSE TO SCHOOL AND CHURCH.
PRICE $1,000 PER ACRE.
CHEAPER THAN ANYTHING ADJOINING IT.
SOMEBODY GETS A BARGAIN.
LET US SHOW YOU.
SEE MR. WRIGHT,
WITH
MINES & PARISH,
215 S. HILL ST.

FOR SALE—
"A great alfalfa ranch bargain:" it's one of the best improved and best paying alfalfa ranches for money in Southern California today, there is 108 acres in the ranch, 74 acres in fine alfalfa; this ranch adjoins a nice little town, less than 2½ miles from Los Angeles, with fine car service; the improvements alone on this ranch cost over $10,000, and they consist of a good 5-room 2-story house, 2 big wagon-house and horse barn and a mammoth new barn 40x60, holding over 700 tons; this is a fine building on a solid cement foundation, and near by is a fine new and complete electric pumping plant that pumps 100 miner's inches of water; and the water is conveyed all over the alfalfa field by two large cement underground pipe lines with headgates close together; this ranch is now paying 15 per cent on its present valuation, and would pay much more if all in alfalfa, but the owner is an invalid, cannot give it his personal attention, and has now offered it for a quick sale for only $250 per acre, and will give terms on part of that; at this price and with those fine improvements and only a few miles from Los Angeles, it's the greatest ranch bargain on the market today. Let me show you this tomorrow.
E. R. MULTER.
Room 628, I. W. Hellman Bldg.
Cor. Fourth and Main Sts.
Phones, Home P7288, Main 6054. 13

FOR SALE—
ALFALFA LAND,
WITH WATER.
20 acres 1-2 mile from R.R., at Westminster; 2 wells and pumping plant, pumping 750 inches of water.
PRICE $7500.
Wells and pumping plant cost $2800, which would make land cost $70 per acre.
Looks cheap, doesn't it. Better investigate.
P. A. STANTON,
216 W. 3RD ST. 13

FOR SALE—
"PLACER COUNTY, 18 MILES FROM SACRAMENTO."
No boom prices. Example—80 acres, 35 in bearing fruit; fine navel orange; close to schools, churches and city; great bargain; $4800; easy terms.
40 acres, level land, deep soil, half in fruit, full bearing; balance fit for anything; water piped over place; fine residence, windmill, etc.; close to three best markets, Newcastle, Pendyn and Loomis; price $6000; horses and farming tools included.
12 acres in the heart of city, Auburn; fine improvements; to make quick sale, will take $5000; a great snap; other farms and residences at equally good bargains. Send stamps for full lists to PLACER COUNTY BUREAU INFORMATION, East Auburn, Cal.

FOR SALE—COUNTRY PROPERTY.
I am utterly weary of trying to run my ranch at Anaheim with help. There are 20 acres, fine soil, improved with fine crops worth considerable money. House of 4 rooms, two-story barn, fine engine, with shed and well with abundance of water; horse, buggy, wagon, harness and all kinds of farming implements; chickens, turkeys and cow. The improvements are worth thousands.
Am a business man in this city and cannot live on place nor be bothered with its petty little worries. I am determined to sell this ranch; answer at once and I will take you there at my expense. If I lose a thousand dollars, the place goes and not much ready cash will be required. Address Y, box 35, TIMES OFFICE. 13

FOR SALE—5-ROOM HOUSE, ON DEEP, 50-foot lot, lawn and flowers, fine garden, cheap water, close to cars and Gardena. Only $1100. Very pretty place. Terms. O. C. OLDS, Gardena.

FOR SALE—
Country Property.
FOR SALE—

I SELL THE EARTH.
R. S. BASSETT,
CHEAP LANDS
IN TULARE COUNTY.
We have lands from $7 to $50 per acre to suit any customer.
ABOUT 4000 ACRES.
Only 5 miles from Corcoran, Angerita and Wahena, and 1½ miles from Santa Fe R.R. at Turnbull Station. Tule River and Elk Bayous runs diagonally through the lands, lying along county road for four miles, abundance of large willow trees on property; also a number of large oak trees.
Price $12.50 per acre.
Easy terms, or will sell land from 160 acres up.
800 ACRES
near by, for $21.50 per acre, facing county road for 1 mile.
173 ACRES
about 2 miles N.W. of Corcoran, on main county road, for $45 per acre. Terms to suit.
We have also—
between 300 and 1000 acres near Salida that we can deliver if taken soon, for $7 per acre. This property we have not seen, and for that reason do not recommend, but believe it worth looking up. If you so desire, call on
2322 acres at $22.50 per acre.
1480 acres at $22 per acre.
1140 acres at $22 per acre.
880 acres at $22 per acre.
720 acres at $13 per acre.
640 acres at $22 per acre.
400 acres at $21 per acre.
276 acres at $77.50 per acre.
220 acres at $17 per acre.
160 acres at $25 per acre.
160 acres at $25 per acre.
80 acres at $17 per acre.
80 acres at $15 per acre.
Come in and learn more about them.
R. S. BASSETT, 302½ S. Broadway, Rooms 307-308-313. L.A.R.B. 13

FOR SALE—
A HIGHLY IMPROVED
WALNUT RANCH.
LOCATED IN ONE OF THE VERY BEST SECTIONS IN SOUTHERN CALIFORNIA. IT CONTAINS 87 ACRES AND IS PRACTICALLY ALL IN FULL BEARING TREES, 12 TO 14 YEARS OLD. HAS A GOOD TWO-STORY HOUSE AND EVERY EQUIPMENT NECESSARY FOR A FIRST-CLASS PLACE.
ONLY A SHORT RIDE BY
ELECTRIC CAR FROM
LOS ANGELES.
IT'S THE BIGGEST KIND OF
A BARGAIN
AT $500 AN ACRE.
IT PAYS $5000 A YEAR.
IT'S FREE A

FOR SALE—
Country Property.

FOR SALE—AN OWNER MUST SACRIFICE HIS 5-ACRE IMPROVED HOME; is an assured fact. A FORTUNE IN AFFLATUS awaits the man who buys my 5-acre orange property; 2 miles from county seat; 4-room bungalow; 2 acres in oranges planted; 3-year-old trees; 1 year's crop goes with place; 1 horse, 1 cow, 100 chickens, 1 incubator, 1 brooder, 1 buggy, 1 harness, 1 saddle, 1 set of tools, 1 gasoline engine, 1 pump, 1 tank, 1 windmill and tower; 1 acre of alfalfa; 1 acre of corn; 1 acre of potatoes; 1 acre of garden; 1 acre of berries; 1 acre of fruit; 1 acre of grapes; 1 acre of vegetables; 1 acre of flowers; 1 acre of shade trees; 1 acre of lawn; 1 acre of pasture; 1 acre of willow wood; 1 acre of eucalyptus; 1 acre of cypress for shade; 1 acre of pines; 1 acre of palms; 1 acre of ornamental trees; 1 acre of shrubbery; 1 acre of roses; 1 acre of vines; 1 acre of bees; 1 acre of chickens; 1 acre of ducks; 1 acre of geese; 1 acre of turkeys; 1 acre of guineas; 1 acre of pigeons; 1 acre of rabbits; 1 acre of quail; 1 acre of pheasants; 1 acre of peacocks; 1 acre of swans; 1 acre of storks; 1 acre of cranes; 1 acre of herons; 1 acre of ostriches; 1 acre of emus; 1 acre of kangaroos; 1 acre of monkeys; 1 acre of parrots; 1 acre of canaries; 1 acre of mockingbirds; 1 acre of thrushes; 1 acre of larks; 1 acre of nightingales; 1 acre of robins; 1 acre of blackbirds; 1 acre of crows; 1 acre of owls; 1 acre of eagles; 1 acre of hawks; 1 acre of vultures; 1 acre of buzzards; 1 acre of condors

Real Estate Classified

FOR SALE—
Suburban Property.

Advertisements marked L.A.R.B. are those of members of Los Angeles Realty Board. For a Complete list of members and for information as to the protection afforded investors and the public generally by the Board see the Los Angeles Realty Board Bulletin which can be obtained free at the office of the Board, Room 720 Merchants' Trust Building.

HERBERT BURDETT, Secretary.

FOR SALE—
WALNUT GROVES.

WALNUT GROVES.

WALNUT GROVES.

The famous ranch of Rosemead, formerly owned by L. J. Rose, has been purchased by Mr. H. E. Huntington and W. G. Kerckhoff.

They have placed it on the market in 5 and 10-acre tracts at exceedingly low prices and easy terms.

It is situated in the San Gabriel Valley near two electric car lines.

Has abundance of pure water and the soil cannot be surpassed.

Part set out to softshell walnuts, and in a few years will pay a handsome income.

While it is coming into full bearing one can raise strawberries between the trees, and in two or three years pay the entire purchase price.

REMEMBER ranchers are getting 14c per lb. this year for walnuts.

Now is the TIME to secure a choice piece of suburban property that will pay a handsome income in a few years.

Call and let us give you particulars and show you this property.

S. J. WHITE & CO.,
416-417 Huntington Bldg.
Los Angeles, Cal. 12

FOR SALE—
DON'T
THROW YOUR MONEY AWAY.
I will give you an acre of ground, eight times the size of a city lot, for
ONE-HALF THE PRICE.
FREE WATER.
It piped to your door in large steel mains. Use all you want.
IT DON'T COST ONE CENT.
You get to and from your work quicker than many parts of the city. You have choice of
TWO CAR LINES
and a car every five minutes. High School, graded school, five churches, two banks and all kinds of stores are close by. Telephones and electric lights are available. The streets are graded and oiled. The soil is a fine sandy loam, level as a floor, waiting for your excuse to produce large crops of berries, vegetables, alfalfa and chickens and pay you profits.
Many families are already living on the tract and cultivating their gardens.
GO AND SEE WHAT THEY'RE DOING.
The price is only $250 per acre on
$25 CASH,
balance on the easiest kind of terms.
FREE CARS EVERY FIVE MINUTES
FROM MY OFFICE.
"You're Safe at Firth's."
EMIL FIRTH,
323 W. Fourth st., bet. Broadway and Hill.
A3365. Main 3545.

FOR SALE—
CHEAPEST PROPERTY ON HUNTINGTON DRIVE. 50x0 feet on Huntington Drive, 150 feet from corner; magnificent view. ONLY $12 PER FOOT.

NORTH ALHAMBRA, NEAR HUNTINGTON DRIVE. 5 acres in oranges for $3750.

EAST PASADENA, 25 acres, many fine oaks, price $27,500.

$12,500—INCOME ORANGE GROVE 12 acres at Covina, 12 acres in oranges; CROP AND TREES GO WITH PLACE. Fine equipment, horses, tools, etc. Good water rights, two small houses.
Sell as at once.

EAST PASADENA, 24 acres close to car line, at $225 per acre; 8 acres in vineyard; might take part trade.

5 acres, San Pasqual street, all in walnuts, in fine condition; price $4750; terms. Might trade.

SEE US FOR ALHAMBRA, HUNTINGTON DRIVE AND SIERRA MADRE PROPERTY.
EDWIN C. HART,
720 H. W. Heilman Bldg.
A3615. Main 6000. Member L.A.R.B.

MENTS.

FOR SALE—LITTLE WALNUT RANCHES AT LITTLE PRICES ON LITTLE PAY.
Half acres on the Venice Short Line electric cars near the Palms and midway between Los Angeles and the ocean; 5-cent fare; 11 years old on each half acre; trees will produce good interest on the price; good location for chicken ranches; will sell you a half acre for $550 on your own terms, or if you will build a home, no matter how inexpensive, you need make no payment down until you move in, then easy payments as you can. Property is near to schools and directly in the line of development and a desirable location for a home. We will show you this property at any time; office open to-day and Monday. CHAS. S. MANN, owner, 235 W. Fourth st. 13

FOR SALE—
A large S.E. corner, near Westlake Park.
107x140.
Cheapest frontage on W. Seventh st.
Price $16,000 for 10 days only.
P. A. STANTON,
216 W. Third st.

FOR SALE—WHO WILL GET IT?
A BIG DISCOUNT will be made in price to first purchaser of

10 ACRES IN THE FOOTHILLS.

I have several 10-acre tracts, located 2 miles north of Laurel Canyon car line (West Hollywood), in the "frostless region," soil very rich and nearly all tillable; fine for winter vegetables, berries, and grapes. Plenty of water.

Ideal location for CHICKEN RANCHES.
ONLY $200 to $300 per acre.
SEE HARRY T. SMITH, WITH
MINES & PARISH, 215 S. Hill st.

FOR SALE—MISSION VIEW ACRES.
Best soil in California. Plenty of cheap water. The climate is the world. It is in the beautiful San Gabriel Valley; ten acres sold during the past week, and a new house going up. Buy a 5-acre home ranch now and be independent for life. Special discounts to the first few purchasers.
Land unexcelled for oranges, Lemons, walnuts, garden truck, berries or poultry.
CHAS. L. HUBBARD & CO.,
731-36 Security Bldg.,
13 Cor. 5th and Spring Sts.

FOR SALE—
LESS THAN REAL VALUE.
By acting quickly you can buy from the owner, 2½, 5, 10 or 20 acres, partly planted to bearing orange trees, with first-class water rights, at price from $300 to $500 per acre. This property is located one and a half miles south of electric car line at Monrovia.
Inquire of owner, JOS. R. LOFTUS, L.A. R.B., 529-530 Citizens' Natl. Bank Bldg., Los Angeles, phones A or Main 5318, or L. H. VOLLMER, 605 Myrtle ave., Monrovia. 13

FOR SALE—$1200; NEW 4-ROOM HOUSE, ceiled and papered; large porch 4 lots, 50x120 each; water piped in yard; 2 lots fenced with 6 ft. wire; 2 blocks from high school, 1-4 mile to grammar school; this place is between Gardena and Moneta, 3 1-4 miles from Pacific Electric cars; 2 blocks from Redondo and San Pedro electric lines; $300 cash, $900 12 months, balance 2 years, 7 per cent. Take Redondo Short Line, 21 and Spring; get off at Broadacres, go 2 blocks north, 1 east. Inquire for R. S. MOORE, P.O. Moneta. 13

FOR SALE—OR EXCHANGE—A BEAUTIFUL old home ranch, 12 miles from city, producing a good income; handsome park, with 40-year-old trees, lawns, fountains, greenhouse, etc.; 22 dairy cows, 4 horses, wagons, carriages, tools, etc. Will sell on terms; or take city property for $50,000 equity. FRED W. PEARSON & CO., 230 L. A. Trust Bldg. 13

FOR SALE—
Huntington Drive lots and acreage for sale, covered with orange trees. This property lies in the most desirable and beautiful part of the San Gabriel Valley.
N. M. MURRAY CO.,
329 Ivalas W. Heilman Bldg.,
13 Los Angeles, Cal.

FOR SALE—
$250—A HALF ACRE—$250
A half acre of fine sandy soil with abundant FREE WATER for irrigation and domestic use piped for only $250 on terms of
$10 DOWN AND $10 MONTHLY.
Two car lines 20 minutes from 6th and Main street.
EMIL FIRTH (Owner,)
323 W. Fourth st., bet. Broadway and Hill.
13

FOR SALE—
Suburban Property.

FOR SALE—
I WILL C. PRATHER.
THREE ACRE RANCH
ON REDONDO CAR LINE.
Good 4 room house, small barn, 5 chicken houses and corrals, brooder and incubator, 250 hens, horse, wagon, harness and farm tools, some alfalfa, vegetable garden, some fruit, plenty water.
$3250. TERMS TO SUIT.
WILL C. PRATHER & CO.,
13 318 GRANT BLDG.

FOR SALE—AT A GREAT SACRIFICE, ON account of death in family, 5-acre chicken ranch, 6-room house, 4 large chicken houses, brooder house, 28 feet long; all new; city water; No. 1 cow, 2 gallons daily; 120 large white pullets; also furniture in house; price $1800, $450 can stand 2 years, 7 per cent. See owner, E. Le FEVRE, on place, 1-2 block from White Wyandotte Farm, Inglewood Poultry Colony, Inglewood, Cal. 13

FOR SALE—6-ROOM CALIFORNIA HOUSE, barn, brooder house, 15 chicken pens, trees, vines, garden, alfalfa, water piped everywhere; over half acre finest soil; 4 miles south of city limits on L. I. electric; fronting on Compton ave.; worth fully $1800; must sell for $1450. F. HARDESTY, Willowbrook. 13

FOR SALE—MODERN BUNGALOW IN Glendale, value $2250, trust deed $150, $11.20 per month; will sell equity cheap; easy terms; will trade; no reasonable offer refused; must be sold Monday. Ring up GLENDALE SUNSET 1052.

FOR SALE—LOTS IN GLENDALE NEAR car line at bargain; also fine corner 152x185, with four-room house, S.E. corner 37TH AND GLENDALE. Box 77, R.R. No. 4, Los Angeles.

FOR SALE—SUBURBAN PROPERTY; FIVE acres, Cribb's subdivision Baldwin's Ranch; price $400 per acre. Easy terms; no improvements. Water piped to land. BOX 32, HUNTINGTON BEACH.

FOR SALE—1-2 ACRE LOTS, ONLY 20 minutes from First and Main sts., 2 cents car fare. Lots $500 and up. PALMER & NORTON, 605 Grant Bldg. Phone A4134; Main 8740.

FOR SALE—10 ACRES SANDY LOAM SOIL, close to city on electric line; no alkali; will grow anything; $250 per acre, terms to suit. 503 UNION TRUST BLDG., 4th and Spring sts. F5726, Main 3664. 13

FOR SALE—WILL SELL MY PLACE AT A bargain, as business necessitates change of residence soon. One acre ground, good house and all improvements; near car, 5 cent fare. You will do well to investigate this. Address B, box 20, TIMES OFFICE. 13

FOR SALE—
At Glendale, $2150; entire block on a 80-foot avenue, with good house and trees; well improved; worth more than $3000. Owner, 140 Home F1362. HOPKINSON REALTY CO., 140 S. Broadway. 13

FOR SALE—AT WILLOWBROOK ON LONG Beach line, 5-room house, ¾ acre, nice lawn and young fruit trees; 9c car fare by book; $1000 cash, balance easy. E. W. WILSON, owner. 13

FOR SALE—$1100; LOT AT GLENDALE, 52 x230, with 4-room house, furnished; chickens and implements; a block from car line; a bargain. Home F1362, HOPKINSON REALTY CO., 140 S. Broadway. 13

FOR SALE—HOME, 20 ACRES, AND 4½ acres, with 5-room modern house, every convenience, close in. See OWNER, Mrs. Cora A. Drake, 208 W. Seventh. 14

FOR SALE—WELL IMPROVED 5-ACRE ranch, 5-room house, close in, on car line, will consider terms. G. A. COFFIELD, 10th and Figueroa, route 4.

FOR SALE — FOUR-ROOM COTTAGE, toilet and bath, garden, poultry yards; bargain; easy terms. Watts local car. 1937 MERRILL AVE. No agents. 13

FOR SALE—OR RENT, IN HERMON, CAL., a 4-room house, suitable place to start a laundry. For particulars address MRS. F. R. Johnson, Hermon, Cal. 13

FOR SALE—$5000, LOVELY 7-ROOM CALIfornia bungalow, West Hollywood, 90x170, to 2 graded streets, thoroughly improved. Address owner, 1501 E. 25TH, OCEAN PARK. 13

FOR SALE—$240, ALL CASH, WILL BUY 1 acre worth $700; must sell in few days. Located near Los Angeles. 424 E. 2ND ST., Santa Ana.

FOR SALE—$5000, 5 ACRES LEVEL LAND subdivided into 34 50-foot lots, 1-4 mile from city limits; 1-2 cash. RIGBY, 1052 Temple st. A4062. 13

FOR SALE—WORTH THE PRICE. MODERN 5-room house and lot, 50x150, in Burbank, easy terms. WHEELER, 105 S. Broadway. 13

FOR SALE—ACRE LOTS, GARVANZA, near Church of Angels; fine soil and water; $1200, $100 cash, balance like rent. 115 S. AVE. 64. 13

FOR SALE—1 ACRE 3 ROOM HOUSE, 5 minutes' ride from city, $250 cash, balance monthly; price $1200. See BONNER, 111 S. Broadway. 13

FOR SALE—AT BARGAIN, 10 ACRES, ONE mile south of Arcadia; fine soil and abundance of water. Call B3894, 1245 W. 23D ST. 12

FOR SALE—GOING EAST, WILL SELL MY 10-acre farm, cheap. Write me quick. Address T, box 117, TIMES OFFICE. 12

FOR SALE—FINE CORNER LOT IN GLENdale. Inquire of owner, 628 W. 41ST ST. Phone South 5415. 12

PASADENA.

FOR SALE—4-ROOM PLASTERED (NEW) house, ground 187x154, 12 full-bearing navel orange trees, graded street, cement walk, city water; 200 feet of 5-foot chicken fence; price $1400; $200 cash, $15 per month and interest; 6 per cent. off for cash.
$2300—A 6-room modern bungalow, with all modern conveniences; large lot, 50x265 feet; set to fruit; fine new lawn, chicken yards, small storehouse, close to car; east front; finest view of the mountains in Pasadena; owner is compelled to sell this property within ten days. Reduced from $4000 to $2300; one-half cash.
For Sale—Two lots 50x154 each, set to full-bearing navel oranges; street work in; water piped on each lot; price only $525, $100 cash, $15 per month, or 5 per cent. off for cash.
For Sale—4-room bungalow, close to center of city, sewer, street work, gas, electricity, porcelain bath; can rent for $18 to $17.50; $300 cash, balance like rent; 5 per cent. off for cash.
For Exchange—5 acres fine fruit land (clear,) near Etawanda; price $500, for clear lot, piano, or horse and rig.
Furnished and unfurnished houses for rent.
FRANK C. PLATT CO.,
14 23 S. Raymond, Pasadena.

FOR SALE—ELEGANT MODERN 10-ROOM house on N. Raymond ave.; large and highly improved lot, with barn, corrals, etc.; finished within in the handsomest style; most desirable home; price for short time only $50,000; a beautiful modern home, exquisite in arrangement and finish, with lovely fixtures, furnace, heater, etc.; lot 100x200; fine lawn and fruit trees; barn and garage; the price is most reasonable. BARNHART & CO., 311 Wilcox Bldg. A2248. 13

FOR SALE—IN BEAUTIFUL PASADENA. Choice lot, on one of the best improved streets, lot 50x200; 2 cottages; one rented to good steady tenants; owner lives in other; would rent quickly; both modern; a 12 per cent. investment above all expenses; price $3500; well worth $4500; must sell; going north. No agents need apply. Address W. A. FULLER, 221 N. Madison ave., Pasadena. 13

FOR SALE—6-ROOM HOUSE, 925 Delmar, 1 block to L. A. cars; $2800; might take a lot in L. A. OWNER, 80 S. Madison ave., Pasadena. 13

SOUTH PASADENA.

FOR SALE—A MODEL LITTLE HOME AT A MODERATE LITTLE PRICE.

We wish to state right here that this is not a new property, but it is in good condition throughout. It has 5 rooms, all thoroughly modernized, and attractively arranged; is located on one of the most picturesque streets in South Pasadena; lot 60x170; has fairly good barn; abundance of choice roses, variety of fruit and other kinds of flowers, and a magnificent live oak. Price $2500, one-half cash, balance like rent.

We also have a number of choice building lots, which we are offering at prices from $300 to $400 less than any other similar located lots in South Pasadena. It will pay you to see us before buying.
C. P. FAGG CO.,
Mission st. and Fair Oaks ave.,
Tel. Main 1998. South Pasadena.

FOR SALE — BEAUTIFUL WIDE BUILDing lots in South Pasadena on Huntington Blvd.; all modern conveniences; trees and shrubbery.
$800. $800. $800.
RALPH M. WATSON,
601 Grant Bldg. Home A5467; Edway. 4575. 21

FOR SALE—4-ACRE ORANGE GROVE AT Oceanta Park; first-class condition; pay about $ per cent. on asking price. You can buy an acre this way at what you have to pay for vacant lots across the street. Investigate at once. MANWARING, Home 2205, Pasadena. 13

FOR SALE—SEVEN-ROOM MODERN BUNgalow; fine, large lot; will sacrifice at $4200. Address Y, box 46, TIMES OFFICE. 13

GARDENA.

FOR SALE—AM FORCED TO SELL MY home at Gardena; on 3 car lines; 4 rooms and bath; 2 lots, 100x225 ft.; chicken corrals value $2000; will take $1400 if sold at once. Address LOU CONKLIN, Unique Theatre, Redlands, Cal. 13

PALMS.

FOR SALE—
AT THE PALMS
85x150 ft., with small modern bungalow, on west side 4th st., between Cypress and Villa, at a bargain. See owner, G. E. RUDESILL, Palms, Cal. 13

FOR SALE—
Suburban Property
HOLLYWOOD.

FOR SALE—
FRANKLIN AVE. CAR LINE NOW BEING CONSTRUCTED. PASSES OUR PROPERTY.
FINEST LOCATION IN HOLLYWOOD. LARGE LOTS, $500 AND UP. NO RESTRICTIONS; IMPROVEMENTS ALL IN. TERMS.

THIS IS A BARGAIN.
5-ROOM MODERN HOUSE.
Hardwood floors, entire lower floor and stairs wainscoted, beam ceilings, large living-room, with recessed fireplace and built-in bookcase, sideboard and buffet in dining-room, extra large closets, linen closet, etc.; large and convenient kitchen, and screen porch.
This is a very artistic home, is of the best construction, and will bear closest inspection; large lot, set to orange, lemon and other fruit; half block to car line.
Price $6500.
Cannot be duplicated for the money.
RICH & WALKER,
Corner Gower and Prospect ave., Hollywood. E2061. 13

FOR SALE—
$2200—Exceptional bargain for few days; 5-room bungalow, value $2500, trust deed $1100, $11.20 per month; will sell equity cheap; easy terms; will trade; no reasonable offer refused; must be sold Monday. Ring up GLENDALE SUNSET 1052.
$5500—7-room bungalow, every convenience; block to car.
$4300—5 very large rooms, bungalow, block to car, furnace, easy terms; 60x190.
$4500—Good value, close in, beautiful home; A $1200 and a $1500 lot, half block north from Prospect ave. car.
ONLY $4500.
6-room bungalow, every comfort, hardwood floors, north side, good neighborhood.
$1900 and up—Beautiful north side foothill lots.
Close to $5000 building lots.
WM. R. TEN EYCK, Vanneyckle Bldg., next P.O. E2768. S.S. E21. 13

FOR SALE—
HOLLYWOOD. HOLLYWOOD.
$400—6-room house, modern, large lot, 50x150, central, near Hotel Hollywood.
$1750—Large lot 50x200, on clean side of Prospect ave.; this is $15 a front foot less than market price.
See us for homes from $2500 to $40,000; also the lowest buys in lots.
J. F. GRASS & CO.,
Home Phones E2242 and E2245.
Office Corner Palm and Prospect aves.
HOLLYWOOD. 13

FOR SALE—EAST HOLLYWOOD, BY OWNER, A snap. $2250, new, modern, artistic bungalow, including furniture, 5 large rooms and bath; light and airy, in beautiful residence section; house built exceptionally good, intended for my home, but business affairs force me to go North very soon. Bedrooms and bath finished in best ivory enamel, cabinet kitchen, etc.; large shed on place, with gas piped to it; can be rented or used as garage. Come out today; 5c fare. Get off Vermont and Prospect; walk one block north, second house on KINGSWELL. 13

FOR SALE—
Fine large lot, covered with large lemon trees, in best part of Hollywood. Would take part piano for first payment of $500, balance good payments.
Fine 5-room cottage, large lot, lawn, trees, flowers, chicken corral, etc. First-class in every way. Price $3000. Owner has other holding for this will not last. Must sell this week.
W. McGINNIS CO.,
Corner Prospect and Warner ave., Hollywood.
Home Phone E3620 or E2649. 13

FOR SALE—HOLLYWOOD, BEAUTIFULLY located east front, between 2 car lines, north of Prospect ave.; new 2-story, 5-room house, strictly modern, 4 bedrooms and bath, oak floors, beamed ceilings, wainscoting, built-in buffet, seats, and bookcase, plate windows, 3 porches, fine interiorwork, 2 fireplaces, cellars, furnace, etc.; lot 60 feet front; cement retaining wall, walks and driveway; lawn, flowers, etc.; fenced and garage. Price $6500, terms. Address BOX 104, Hollywood, Phone E3623.

FOR SALE—NEW 5-ROOM HOUSE BUILT for a home, not to sell, large lot 100x200 feet; fronts on a clean 80-ft. street; east front; one short block from car line, between Franklin avenue and Prospect Hills; fine view; fine lawn, flowers, etc.; also good barn; owner must sell for business reasons. This is a genuine bargain and should sell for at least $500 more than owner asks for it. It will pay you to investigate this.
PHONE E3666.

FOR SALE—
The best buy in Hollywood; 10 acres, close in, foothill property; new car line; within one block; improved with profitable orange grove and many other fruits, flowers and trees; most slightly located in Hollywood, high-class subdivision proposition, or hold and double money in a year or two. ARTHUR W. CLEAVER, 225 Bryson Bldg. Phone Broadway 2626. 13

FOR SALE—OR EXCHANGE—
$5,000—Ideal country home in Hollywood, nearly two acres of highly-improved grounds, 10-room strictly modern residence, barn with servants quarters, a home complete. Will exchange for high-class alfalfa, orange or lemon ranch.
HIGBEE & HODGKINSON,
215 Collins Bldg., 212 W. Third.
Phones—A4624, Edwy. 1403. L.A.R.B. 13

FOR SALE—BEAUTIFUL HOME OF 7 large rooms, ½ block from Prospect ave.; living room and library with large stone mantels, and dining room with paneled walls. Have boarded this property for years; have fine electric fixtures; 3 bedrooms and bath above. Large lot; has 9 orange, 1 lemon trees, fine lawn and shrubbery. Owner, 246 EATON AVE. Home E3667. 13

FOR SALE—$1050, 70-FT. LOT JUST HIGH enough, between Prospect and Franklin, near Gower st.
$5200—Terms on first class 7-room house, big lot, high location.
HOLT & MUNTON,
227 Mercantile Place.
13

FOR SALE—FURNISHED, ONE OF THE nicest homes on fine street in center of Hollywood, one block from cars; 7 rooms, bath, etc.; hardwood floors, lawn, flowers, etc.; in fine condition. Address owner, P.O. BOX 353, Hollywood. 13

FOR SALE—THIS IS A REAL BARGAIN. A pretty 6 room modern house nestled close to the foothills, only one block to Franklin ave. car line. $3200. RICH & WALKER, Prospect and Gower st., Hollywood, Cal. E3661. 13

FOR SALE—$50 CASH, BALANCE $10 monthly, 50x125, Gordon near Santa Monica; $600. Address owner, B, box 190, TIMES OFFICE. 13

FOR SALE—MY EQUITY OF $325 IN A Hollywood lot for $175. If sold this week. Phone E7578.

ANAHEIM.

FOR SALE—
$26,000—
BUYS A WALNUT RANCH
INSIDE CITY OF ANAHEIM.
20 acres of the finest level land in Orange county, 2 blocks from R.R. and 4 blocks from P.O., in Anaheim.
Planted with 12-year-old walnut trees, full bearing, healthy and vigorous. Crop being picked will run close to $2000.
Concrete irrigation flumes. Abundance of water. 20 shares water stock, worth $50 a share. Fine well on place for domestic use.
New 4-room bungalow, with screen porch, bath and modern conveniences; also small barn. All new and modern.
Walnuts bringing 14c pound, with ready market for cash in Anaheim. No delay over shipments. No spoilage of crop.
If taken at once, you can realize $1500 on crop still on trees. Let me show you this property tomorrow. First-class in every way.
Full particulars at my office, GEO. W. VANSTICKLE, owner, 306 Union Trust Bldg., Fourth and Spring sts. Phone BE36. 13

ALHAMBRA.

FOR SALE—
A dream of a bungalow, with inner court, wide piazzas, commodious rooms and modern appointments, nestled in a setting of trees and shrubbery; surrounded by three acres of park-like grounds, covered with rare and beautiful trees and flowers, beautiful winding drives, walks, cosy corners and summer houses, with enchanting vistas in every direction. Ample ground in the rear for grading into and across an arroyo for poultry, gardening, or for further embellishment. Less than a block from electric cars (5c fare,) and surrounded by beautiful homes. If you can afford a fine home you can never equal this for anything near the price; only $14,000; building and grounds are in excellent condition and not run down; plenty of fruit of all kinds. Photographs at LOS ANGELES HEADQUARTERS for
ALHAMBRA REALTY.
220 San Fernando Bldg., 4th and Main sts.
BUTTERBAUGH REALTY CO.,
Main Office 25 West Main st.,
13 Alhambra.

FOR SALE—
The most attractive 5 acres in Alhambra, standing on high ground, covered with fruit, shade trees and palms. An ideal site for one or more homes in a neighborhood of good houses; there is an income from the fruit and a pretty vine covered cottage with modern conveniences, amid the trees about a block from car line and convenient to High School and churches, for cash this property can be bought at the price of unimproved land, $10,500.
Pretty new cottage on good street, modern conveniences, work shop, chicken corrals, fruit trees, east front on high ground, grand mountain view. A bargain at $2400, terms.
Large lots with cement sidewalk and curb, $250, cash; $50 cash, required and 2 years to pay up. CARSE, Home Tel. Bldg., Alhambra. 13

FOR SALE—
Suburban Property.
ALHAMBRA.

FOR SALE—
Intrinsic values are represented in Alhambra property.
This properties below are offered you, if you want the very best, in a live, progressive and modern suburb. More for your money with us than anywhere else in Southern California.
Just note these prices on lots:
$450, 50x150 lot, street improved, gas, etc.
$500, same size, beautiful view, good restrictions.
$650, near $7000 home, excellent locality.
$750, right at car line; strictly fine.
$800. This is on choicest street; fine buy.
$900. One of our very best buys.
All of the above in well-built-up section, restricted and every convenience at hand. "A house built daily" is Alhambra's motto. Get busy and build, or see one of these
BEAUTIFUL HOMES.
Only $300 down for a modern east-front home, 5 rooms, large lot, gas, lawn, etc. Extra good value for $2500.
$450 down for a beauty of a 5-room, modern home. Close to car. Improved street, choice location. $2300.
$500 down for a beauty of a 5-room modern home. Close to car. Improved street, choice location. $2500.
6-room house, close in, same price, and terms for a quick sale. Others 4 to 12 rooms each, all prices.
Do you want a larger home site in this charming section? Almost your own price for a 2½-acre place. Close to cars, beautifully laid out, with everything desired. Strawberry, cherries, palms, oranges, etc. Worth $9000, but close to $7000 will get it, and about ¼ cash will handle.
1 acre for $1150; sightliest spot on car line, unobstructed view, restricted, and a "charmer" for a home site.
2 acres $2900, cut from $3200. A beautiful knoll, and right in town.
We have fine acreage from $500 to $1000, under cultivation, that will make large returns, with a fine market close.
Come out Monday (closed Sundays) and see the activity and development in Alhambra.
ALHAMBRA REALTY COMPANY,
3 E. Main st., Alhambra.
Los Angeles office,
222 Mercantile Place.
San Gabriel car. Get off at Garfield ave., Alhambra. 13

FOR SALE—
Alhambra property has been selling and houses have been going up constantly during the summer months, when most other sections have been talking about "dull times." It is significant that a large percentage of all the sale in Alhambra are to old timers—to people who have been all around, who are footed. Many of our new-est residents have been sold out in other suburbs and have bought and built in Alhambra. Visit Alhambra and get acquainted, and you get for your money, and you will understand why.
$400—50-ft. lots, near the electric cars, with cement sidewalks and curbs, and oiled street; fine neighborhood.
$600—50x160 lots, half block from cars; covered with orange trees; near finest home places; only a few; be quick.
$700—Lots on a fine corner, 50x160, choicest, just off of Huntington blvd., in the Oneonta Park section; only two of them.
$900—East front lot on Bushnell ave., close to Oneonta Park and Huntington blvd.; finely improved street with massive stone entrance columns; fine parkways; well built up, and lots covered with fine property.
Other lots and houses in all parts of Alhambra, for less than the same class can be bought elsewhere.
HUBBARD RANCH TRACT.
Very rich soil; abundant water; graded streets, in line of best improvements; half mile from electric car; richest garden and berry land in San Gabriel Valley; 2½-acre tracts for $1250 each.
BUTTERBAUGH REALTY CO.,
25 WEST MAIN ST.,
ALHAMBRA.
Los Angeles office—
220 San Fernando Bldg., 4th and Main sts.
Fourth and Main sts. 13

FOR SALE—
BEAUTIFUL ALHAMBRA.
We offer you a few of our special bargains.
New modern 6-room bungalow, large rooms and closets, and a beautiful home, lot 50x250, lawn, flowers, fruit, corral and outhouses, close to schools, car, etc.
$3200—Terms.
A little beauty; 5-room modern house, gas, electric lights, etc.; east view; big 5½ acre of flowers and fruit; corral and barn; best street, 3½ blocks from school and car line.
$2750—Terms.
7-room house, one block from car and five blocks from P.O. and bank, just completed; a rare bargain.
$3800—Terms.
Beautiful 5-room house, strictly modern, etc.; Al neighborhood, 2 blocks from car, beautiful lawn, plenty fruit, big garden and corral.
Only $1800—Terms.
ACREAGE.
New 6-room house, 5 1-10 acres of fruit and berries, large barn and corral, on county road, plenty pure water, and a rare bargain. $5000.
10 acres best soil, close in, abundance of water, on county road, $4750; terms to suit.
We have some of the finest homes in Southern California to select from, and can suit you, no matter what you may want. Homes from $2500 to $25,000. Come out and let us show you our many bargains and beautiful Alhambra.
FIELD & FERRIS,
Hotel Bldg. Both phones 101. 13

FOR SALE—
A magnificent suburban home, with nearly four acres of beautiful grounds.
SHRUBBERY.
FLOWERS.
FRUIT.
MOUNTAIN VIEWS.
SLOPING ARROYO BANKS.
Right in beautiful Alhambra on Main st. An arroyo bank gracefully curves around one side and the rear, assuring a superb view that can never be obstructed, and affording wonderful opportunities for landscape gardening effects.
The trees and shrubbery are already there and all the natural conditions for the working out the most artistic plans your good taste may suggest, and we know of no spot in Southern California more worthy of the artistic gardener's best efforts.
There is a good house of plain exterior, but well built and in fine condition. Living-room 20x28, with very high ceiling; beamed ceiling in dining-room, kitchen, den, breakfast room and one other room on first floor. Three bedrooms and complete bathroom upstairs. Wide porch around two sides.
A part of the property is well worth the price asked and the expenditure of a little money in the embellishment of the grounds would double its present value.
Price $15,000; would consider part trade.
BUTTERBAUGH REALTY CO.,
25 WEST MAIN ST.,
ALHAMBRA.
Los Angeles Office,
220 San Fernando Bldg.,
Fourth and Main sts. 13

FOR SALE—
—ALHAMBRA—
POPULATION 1910—10,000.
Now is the time to buy a home or a building lot in this, the most healthful city in California. We are increasing in population more than 100 per month. We can furnish you with any class of residence property you wish. Lots on the installment plan—$50 down and $15 per month. No interest and no taxes.
$500—Fine lot, ready to build on; terms.
$550—Fine lot, ready to build on; half cash.
$850—Fine lot, Third st.; half cash; $350 to improvements on it.
Lots in all parts of the city and on terms which will meet the pocket of every one.
Residence property of all classes. Home in one for $900—house 3 rooms on good street; fine lot; this is a buy that is a buy. More than 50 good bargains to choose from—$900 to $15,000.
SPECIAL—House, lot and furniture on one of our best residence streets; all new; more than $1000 worth of furniture; only $4200. House 6 rooms, bath, barn, all for $4200—$1000 cash, balance terms at 7 per cent.
To Let—Ranch 5 acres, house, etc.; just the place for chickens; close to car line.
CARTWRIGHT & MORGAN,
13 10-12 E. Main st., Alhambra.

FOR SALE—3 ACRES IN EAST SAN GAbriel; garden, berry and fruit belt, ½ mile of car line; 1½ miles from Alhambra, water piped; only $500 per acre, adjoining acreage, $600 to $1000 an acre. A genuine bargain. Let us show to you. HOME REALTY CO., 4th and Main, Alhambra.

SIERRA MADRE.

FOR SALE—
Headquarters for Sierra Madre property. Why not live in the beautiful foothill of Sierra Madre? We have houses or lots for sale in any part of the city. Call and see our list.
M. M. DAVISON & SON, rooms 204-5 Wilcox Bldg. 13

FOR SALE—ROOMING AND BOARDING-house, ten rooms, newly furnished; fine location; paying proposition, busy season now coming on. Price $4000. Might take clear lots as part payment, or sell furniture and give long lease on house. JOHN ROTH, Sierra Madre, Cal. 13

FOR SALE—I CLAIM TO HAVE THE BEST buys in orange groves in Southern California. Ten, twenty-five and thirty acre orchards that are paying. Investigate. JOHN ROTH, Sierra Madre. 13

FOR SALE—
Suburban Property.
GLENDALE.

FOR SALE—GLENDALE.
We have to offer this week some of the best buys that we have ever had. We have 4 $2000 5, 6 and 7-room bungalows, well located, for a small payment down, balance like rent; these are good, and the price is just the same as though you had cash.
$2300 will buy a nice 5-room bungalow, with one and one-half acres of ground, with fruit; terms.
$2400—1½ acres, with 4-room house, sidewalk from car to door.
$4500—4 acres, corner, all in fruit.
$14,000—20 acres; if you have the money you can't afford not to buy this.
$13,000—5 acres, an ideal country home. It's fine. THAT'S ALL."
SEE PARKER & STERNBERG, First National Bank Bldg., Glendale. 13

FOR SALE—2 OF THE BEST SITUATED lots in Glendale, 100x125; covered with orange, peach and olive trees; 4-room bungalow, completely furnished; horse, buggy and harness; chickens; corrals and 100 6-months-old Plymouth Rock chickens; sidewalks and curb made; 3 blocks from car line; will sell entire outfit for $2200, two-thirds cash, balance on time. Call at C. H. EUCHELLER, 6th st., half block east of Glendale ave. 13

FOR SALE—
CORNER LOT OF 1 ACRE.
With 6-room bungalow, oak floors, beamed ceilings, 1 block car line; would sell as a whole or divide; $4500. Mortgage $2000. Would take small ranch for equity.
W. A. VANDERLIP & CO.,
13 60 Fruit Bldg.

FOR SALE—AT GLENDALE, BETWEEN 2 car lines; 5 acres, 2½ in oranges, 2½ in apricots, small house, with bath and good cellar; barns and corrals; ripe for subdivision; also lot 160x300; 5-room house, barns, etc., young orchard. Sunset GLENDALE 94. 13

FOR SALE—1 ACRE OF ORANGES IN THE foothills at Casa Verdugo, a neat 5-room bungalow, water tank, chicken corrals, houses, etc., at $3250, a decided bargain for a very short time. H. W. HANSON & CO., Casa Verdugo, agent for San Rafael Investment Co. 13

FOR SALE—JUST ACROSS THE LINE from city taxes, two houses on lot 60x151, east front, facing 100 ft. street, price $2800; will take in clear lot on deal. F. A. BUELOW, Merrill ave. and Long Beach line. Phones, H3663, South 5584. 13

FOR SALE—BUILDING LOT, BEST LOCAtion in Glendale; lowest price; 51x164, north front, Griffith Tract, near Brand Blvd., $650. Call 329 H. W. HELLMAN BLDG. Tel. A3622. 13

FOR SALE—ONE FINE 50x125 LOT, GLENdale, $650; also one group of 4, 50x125 lots in Watts, $200 cash, or payments. Address Y, box 79, TIMES OFFICE. 13

FOR SALE—FINE LOT IN LOMITA PARK, exceptional bargain. P. S. M'NUTT, 421 San Fernando Bldg., 4th and Main sts. Main 3000. 13

FOR SALE—GOOD LOTS IN GLENDALE from $375 up, close to new car line; a bargain. W. E. CARROLL, Long Beach, 319 E. First. 12

FOR SALE—AT A BARGAIN, LOT ON Mary street, Glendale, 150 feet from Brand blvd. Terms, OWNER, F1115. 19

FOR SALE—12 ACRES NEAR VERDUGO road, $200 per acre, or 5 acres at $300. J. M. CLUTE, 320 S. Hill. 13

CLAREMONT.

FOR SALE—
GLENDALE.
4 very large lots and 5-room modern cottage, large barn, good cistern, plenty of shade trees and flowers, cement work all in; on a corner; 3 blocks of car line; ideal home; price $4750; will consider some trade.
4-room bungalow, furnished, about 100 fine chickens, pens and corrals, horse and buggy, lot 100x135, covered with orange trees, street improved, not far from car line; price $2300 cash.
6-room modern cottage, large porches, east front, lot 62x142, one block of car, price only $2500, ¼ cash.
1 acre covered with orange and peach trees; on a corner, 4 blocks of car line; bargain; $5000.
2½ acres fine level land; street on three sides; some fruit trees; snap; $2900.
One acre in fine table grapes, some other fruit; water piped; 6 blocks car line; $1600, half cash.
187x145, north front, on 7th st., cor. Central ave.; price $1550.
GET FREE TICKETS AT OUR OFFICE.
SIMMONS INVESTMENT CO.,
407 Grosse Bldg., L. A.,
Or 4th and Orange blvd.,
Glendale. 13

FOR SALE—AT SEAT OF POMONA COLlege. Fine lots in Eucacia Park, Ravenswick and Whitby additions. Other choice lots. A bargain in house and ample grounds. Splendid orange ranch at special offer. See us or write us for town and country properties. Also sales agent for Golden Gate Cement Co. and Timber Realty Co. Investigate. Best of investments. C. S. VAILE, First st., Claremont.

FOR SALE—AT SEAT OF POMONA COLlege. Fine lots in Eucacia Park, Ravenswick and Whitby additions. Other choice lots. A bargain in house and ample grounds. Splendid orange ranch at special offer

FOR SALE—
Lots and Acreage.

FOR SALE—
THE VERY BEST
Orange grove for the money; history responding itself. Exchanging value for value is as good and many times better than selling your property for cash. If you would trade with profit, employ a true trader. There is but one such. "Our Wizard," the best trader in the United States. Come and see this marvelous man who knows how to trade and who has made money getting by trading very many. Trading is a science; the "Wizard" is a trading scientist. Read his bulletin which follows. Read it carefully, then get a pin where it pleases you and send it a list of your property for better, call and tell it to the "Wizard." We have property to trade for every person who comes "to-morrowing" at our door.

CITY PROPERTY.

NO. 1468. Two lots on San Julian street, a corner, worth $600, incumbered $900; a fine 4-room bungalow in the northwest, worth $4750, incumbered $2000. Will trade this for a small orange grove or will put in other property for a larger grove.

NO. 88. On West 24th street near Figueroa, a 10-room, 1 and 2-room flat building, built two years, cash value $5000, mortgage for $2000, rented, and income property, for a small ranch near Los Angeles.

NO. 985. Five lots in the Northwest. Improved with two store rooms, income $25 per month; one seven-room 2½-story house, income $35 per month, barn and other improvements, cash value $6000, incumbrance $3000, and want a good ranch for equity.

NO. 986. On West 24th street, fronting 60 feet, improved with one dwelling and one storeroom house on same lot. Cash value $4,000, good for property; mortgaged $2000. Will take some clear city property in part payment.

NO. 98. Six first class lots in the Charles Victor Hall Tract, fronting on Jefferson street. Value $1200 each; incumbrance not to exceed $60 per lot. Want to trade for improved Los Angeles property.

NO. 354. On West 4th street, fronting on three streets; fine apartment house site, none better in the city; 792x200 feet, street on three sides, cheap at $8,000; incumbrance 6 per cent. In exchange we will consider city vacants, acreage in fruit country, fruit ranches or Los Angeles improved.

NO. 297. Rose Avenue, between Ocean and Trolley Way, Ocean Park; eight-room dwelling, two years old; one store room 24x60, with two apartments, well furnished; cash value $6000, income last year $1200. Will exchange for Los Angeles property.

NO. 1. Northwest on Carlton Way, new nine-room house, well built, latest improvements, built-in buffet. Cash value $6500, incumbrance $1500. Wants a good lemon grove. Will assume.

NO. 1214. At Redondo on the El Camino Real, nine-room residence, cash value $3500, incumbrance $1200. Will take a stock of furniture, hardware or other merchandise; will consider acreage or good income property.

NO. 1275. Pasadena, a corner on Mentor street, five-room bungalow, good property, cash value $1600, mortgage $1000. Wants Los Angeles property.

NO. 1224. At Redondo on the El Camino Real, nine-room residence, cash value $3500, incumbrance $1200. Will take a stock of furniture, hardware or other merchandise; will consider acreage or good income property.

NO. 1275. Pasadena, a corner on Mentor street, five-room bungalow, good property, cash value $1600, mortgage $1000. Wants Los Angeles property.

NO. 1468. One two-story residence and office building, good condition, located in a good town in Northern California; income $100 per month; will be exchanged for clear Los Angeles or vicinity and will assume. Figure the income on this property.

RANCH PROERTY.

NO. 878. Near the city, Redondo car line; one-acre chicken ranch, near school, a four-room California house, tank, windmill, gasoline engine, garden, fruit; cash value $1500, clear. Will take Los Angeles property, clear if possible.

NO. 842. Near Fullerton, La Habra Valley, chicken and fruit ranch; 2½ acres; good 6-room house, fruit trees, 150 bearing trees, twelve chicken houses, one brooder house, 200 chickens, 45 turkeys, barn, cow shed, two horses, one cow, wagon and household furniture. Cash value $2000, and cheap, $1600. Want Los Angeles property.

NO. 727. Forty-five acres three miles from Ontario, laid out in lots. Water can be delivered. Cash value $60 an acre and clear. Want Los Angeles property.

NO. 852. Forty-eight acres high ground, rolling, adjoining new Country Club, where $500,000 will be expended. Property is exactly half mile south of the Palms Plaza Del Rey car line. No alkali or adobe; five-room house, barn, well, tank, etc. Cash value $15,000, incumbrance $5000; including 25 cows, 15 hogs, chickens and full equipment. Want Los Angeles property or good orange grove.

NO. 1446. Twenty-seven acres in walnuts, one mile from Fullerton; all in good condition, full bearing. Nothing better than walnuts in Southern California. Cash value $18,000, incumbrance $7000. Owned by a woman who wished unimproved property in city or country and will consider good Eastern property.

NO. 915. Forty acres three miles from Thermal, Riverside County; artesian well; 15-H.P. pumping plant, 60 inches water, no buildings, fine property for cantaloupes, lemons and vegetables, which produce thirty days earlier than any other locality in the United States. Value $3000, incumbrance $2000. Want Los Angeles, Long Beach or Wilmington property.

NO. 882. Twenty-two and one-half acres orange, 15 miles south from Riverside and one-half mile from loading station; on main line; two miles from Arlington; soil, red loam; originally under the co-operative system; abundance of water; nine acres in full bearing orange, ten acres in barley, balance in orchard and barn yards; value $12,000. Will trade for cottage, clear. P. O. [illegible]

FOR SALE — BARGAIN
Ranch, west of Hotel Green, Pasadena. Place; fine location; 10 acres, all in bearing orchard and 4 acres in vineyard; 8-room house, barn and other buildings; water piped to house, barn and 4 acres; 2 miles to Pasadena; 1 mile to electric cars; price $12,000; $4000 cash, balance to suit. Address OWNER, 322 Pasadena Ave.

FOR SALE—87½ ACRES
Of choice land, 2 miles from Lankershim; 40 acres in alfalfa, balance can be put in alfalfa; 6-room house, barn, windmill, tank, etc.; price $12,000; $4000 cash, balance to suit. Address OWNER, 322 Pasadena Ave.

FOR SALE—
Balance easy terms, best 10-acre orange grove, full bearing, [illegible]

FOR SALE—TEN ACRES
Choice half Navels, full bearing, 1 mile from Covina; buying below market; $1000 cash; price $1500; terms on balance. Address OWNER, 322 Pasadena Ave.

FOR SALE—10-ACRE ORANGE GROVE
Just at the edge of Pomona; 7-year-old oranges, ready for water and cultivation as soon as you get in city; convenient to the THE HEATH tract; for exchange for vacant lot in orange or lemon belt. Owner, 238 S. Spring.

FOR SALE—GREATEST
Ever offered, 26 acres best [illegible] Escondito, 1½ miles from Escondito; price $1000 per acre; easy terms. JONES & W. J. RODGERS & SON, [illegible]

FOR SALE—FINE 9-ACRE ORANGE GROVE
Adjoining town of Monrovia; 7-room house, large barn, chicken houses, etc.; one of the finest ranch in Southern California; a bargain if sold immediately. BROADWAY REALTY CO., 311 Laughlin Bldg.

FOR SALE—ORANGE GROVE
Of 37½ acres, 6 and 7 years old, in the thrifty young Santa Ana, Cal., district. Address OWNER, Box 1, Santa Ana, Cal.

FOR SALE — LEMON GROVE
Of 10 acres, 5 years old, in the famous Corona district; will sell at a bargain; terms to suit purchaser. Address OWNER, Box 1, Santa Ana, Cal.

FOR SALE—10 YOUNG
Full-bearing navel orange trees, 2 miles from Pasadena; $100 each, half cash, balance to suit; or will trade for cottage. Owner, P. O. Box 61 or 1 Arcade Bldg.

FOR SALE — RANCH
Ranch, west of Hotel Green, Pasadena. Place; fine location; 10 acres, all in bearing orchard and 4 acres in vineyard; 8-room house, barn and other buildings; water piped to house, barn and 4 acres; 2 miles to Pasadena; 1 mile to electric cars; price $12,000; $4000 cash, balance to suit. Address OWNER, 322 Pasadena Ave.

FOR SALE—87½ ACRES
Of choice land, 2 miles from Lankershim; 40 acres in alfalfa, balance can be put in alfalfa; 6-room house, barn, windmill, tank, etc.; price $12,000; $4000 cash, balance to suit. Address OWNER, 322 Pasadena Ave.

FOR SALE—
Beach Property.

FOR SALE — DOUBLE
Corner at Hermosa, 60 feet on each street and a half block from the ocean, between Santa Monica and Redondo; $1000. RICE, 344 Byrne Block, Phone 6816.

FOR SALE — LARGE
Lots, 2 to 4 block from ocean, in Ocean Park; $ down, $5 month; no interest. Owner, 1 Arcade Bldg.

FOR SALE — FOUR
Full-bearing naval orange trees, 2 miles from Pasadena; $100 each, half cash, balance to suit; or will trade for cottage, clear. P. O. Box 61 or 1 Arcade Bldg.

FOR SALE — BARGAIN
Ranch, west of Hotel Green, Pasadena. Place; fine location; 10 acres, all in bearing orchard and 4 acres in vineyard; 8-room house, barn and other buildings; water piped to house, barn and 4 acres; 2 miles to Pasadena; 1 mile to electric cars; price $12,000; $4000 cash, balance to suit. Address OWNER, 322 Pasadena Ave.

FOR SALE—87½ ACRES
Of choice land, 2 miles from Lankershim; 40 acres in alfalfa, balance can be put in alfalfa; 6-room house, barn, windmill, tank, etc.; price $12,000; $4000 cash, balance to suit. Address OWNER, 322 Pasadena Ave.

FOR SALE—
Lots and Acreage.

FOR SALE—
THE VERY BEST
Orange grove for the money; history repeating itself. Exchanging value for value is as good and many times better than selling your property for cash. If you would trade with profit, employ a true trader. There is but one such. "Our Wizard," the best trader in the United States. Come and see this marvelous man who knows how to trade and who has made money getting by trading very many. Trading is a science; the "Wizard" is a trading scientist. Read his bulletin which follows. Read it carefully, then get a pin where it pleases you and send it a list of your property for better, call and tell it to the "Wizard." We have property to trade for every person who comes "to-morrowing" at our door.

CITY PROPERTY.

NO. 1468. Two lots on San Julian street, a corner, worth $600, incumbered $900; a fine 4-room bungalow in the northwest, worth $4750, incumbered $2000. Will trade this for a small orange grove or will put in other property for a larger grove.

NO. 88. On West 24th street near Figueroa, a 10-room, 1 and 2-room flat building, built two years, cash value $5000, mortgage for $2000, rented, and income property, for a small ranch near Los Angeles.

NO. 985. Five lots in the Northwest. Improved with two store rooms, income $25 per month; one seven-room 2½-story house, income $35 per month, barn and other improvements, cash value $6000, incumbrance $3000, and want a good ranch for equity.

NO. 986. On West 24th street, fronting 60 feet, improved with one dwelling and one store-room house on same lot. Cash value $4,000, good for property; mortgaged $2000. Will take some clear city property in part payment.

NO. 98. Six first class lots in the Charles Victor Hall Tract, fronting on Jefferson street. Value $1200 each; incumbrance not to exceed $60 per lot. Want to trade for improved Los Angeles property.

NO. 354. On West 4th street, fronting on three streets; fine apartment house site, none better in the city; 792x200 feet, street on three sides, cheap at $8,000; incumbrance 6 per cent. In exchange we will consider city vacants, acreage in fruit country, fruit ranches or Los Angeles improved.

NO. 297. Rose Avenue, between Ocean and Trolley Way, Ocean Park; eight-room dwelling, two years old; one store room 24x60, with two apartments, well furnished; cash value $6000, income last year $1200. Will exchange for Los Angeles property.

NO. 1. Northwest on Carlton Way, new nine-room house, well built, latest improvements, built-in buffet. Cash value $6500, incumbrance $1500. Wants a good lemon grove. Will assume.

NO. 1224. At Redondo on the El Camino Real, nine-room residence, cash value $3500, incumbrance $1200. Will take a stock of furniture, hardware or other merchandise; will consider acreage or good income property.

NO. 1275. Pasadena, a corner on Mentor street, five-room bungalow, good property, cash value $1600, mortgage $1000. Wants Los Angeles property.

NO. 1468. One two-story residence and office building, good condition, located in a good town in Northern California; income $100 per month; will be exchanged for clear Los Angeles or vicinity and will assume. Figure the income on this property.

RANCH PROERTY.

NO. 878. Near the city, Redondo car line; one-acre chicken ranch, near school, a four-room California house, tank, windmill, gasoline engine, garden, fruit; cash value $1500, clear. Will take Los Angeles property, clear if possible.

NO. 842. Near Fullerton, La Habra Valley, chicken and fruit ranch; 2½ acres; good 6-room house, fruit trees, 150 bearing trees, twelve chicken houses, one brooder house, 200 chickens, 45 turkeys, barn, cow shed, two horses, one cow, wagon and household furniture. Cash value $2000, and cheap, $1600. Want Los Angeles property.

NO. 727. Forty-five acres three miles from Ontario, laid out in lots. Water can be delivered. Cash value $60 an acre and clear. Want Los Angeles property.

NO. 852. Forty-eight acres high ground, rolling, adjoining new Country Club, where $500,000 will be expended. Property is exactly half mile south of the Palms Plaza Del Rey car line. No alkali or adobe; five-room house, barn, well, tank, etc. Cash value $15,000, incumbrance $5000; including 25 cows, 15 hogs, chickens and full equipment. Want Los Angeles property or good orange grove.

NO. 1446. Twenty-seven acres in walnuts, one mile from Fullerton; all in good condition, full bearing. Nothing better than walnuts in Southern California. Cash value $18,000, incumbrance $7000. Owned by a woman who wished unimproved property in city or country and will consider good Eastern property.

NO. 915. Forty acres three miles from Thermal, Riverside County; artesian well; 15-H.P. pumping plant, 60 inches water, no buildings, fine property for cantaloupes, lemons and vegetables, which produce thirty days earlier than any other locality in the United States. Value $3000, incumbrance $2000. Want Los Angeles, Long Beach or Wilmington property.

NO. 882. Twenty-two and one-half acres orange, 15 miles south from Riverside and one-half mile from loading station; on main line; two miles from Arlington; soil, red loam; originally under the co-operative system; abundance of water; nine acres in full bearing orange, ten acres in barley, balance in orchard and barn yards; value $12,000. Will trade for cottage, clear. P. O. [illegible]

FOREIGN PROPERTY.

NO. 142. Fifty miles north of Pine Bluff in the state of Arkansas; 320 acres; some timber, slightly rolling, all good lands; no buildings; $15 per acre clear. Wants South-eastern California.

NO. 1. Des Moines, Iowa; on West 28th street, 90x132, one block from the Drake University; fourteen-room frame house; value $7500, incumbrance $2500, income $56. Wants Southern California vacants, residences or ranch property.

NO. 774. Near Hanchek, Iowa; 8½ acres; frame house and ordinary buildings; cash value $1000, clear of all incumbrance. Wants citrus grove or alfalfa lands.

NO. 272. Manitou, Colorado; five lots improved with nine cottages with two and three rooms each, summer resort; also an eleven-room modern house, income $600 a year; cash value $12,000 clear; also one lot with two cottages of three and five rooms; also a six-room modern cottage, income $420 per year; cash value $5000 clear. Wants modern cottage, modern or cultivated, with some timber. Figure the income on this property.

RANCH PRO

Refiners

FOR EXCHANGE—
Real Estate.

FOR EXCHANGE—A FINE CORNER LOT IS $7A, with a good 5-room house and a 4-room house in the rear; well located on the East Side on electric car line; will take good bench or Los Angeles property, worth $600 or $700, and the balance can easily be arranged. BEN WHITE, 304 Bryson Block.

FOR EXCHANGE—A fine flat building, well located at Ocean Park, worth $25,000; want a good orange grove in the vicinity of Covina, La Verne or Pomona; worth $15,000, balance easily arranged. BEN WHITE, 304 Bryson Block.

FOR EXCHANGE—$2500; a nice cottage, well located, at Santa Monica, for a house in this city. BEN WHITE, 304 Bryson Block.

FOR EXCHANGE—At Pomona, fine acreage, highly improved, worth $5000; want a clear house, southwest. BEN WHITE, 304 Bryson Block.

FOR EXCHANGE—Half interest in a good business block in Denver; income $225 monthly; price $40,000; will trade for land here or Orange Co. BEN WHITE, 304 Bryson Block.

FOR EXCHANGE—$12,500; one of the finest 30-acre improved ranches in Orange Co.; house, barn, pumping plant; land all set to strawberries; will trade for good New York unincumbered property. BEN WHITE, 304 Bryson Block.

FOR EXCHANGE—A very nicely improved 4-acre ranch near Buena Park; want city property. BEN WHITE, 304 Bryson Block.

FOR EXCHANGE—$1200, 6 lots, 2 blocks off near the depot at Hermosa, for lot at Short Line Beach, or good lot in the city. BEN WHITE, 304 Bryson Block.

FOR EXCHANGE—$25 acres at Indio, worth $250, for property here and will pay $1000 cash difference. BEN WHITE, 304 Bryson Block.

FOR EXCHANGE—$3000; 2 lots, 2 small houses, at San Pedro; mortgage $1800; will trade equity for acreage. BEN WHITE, 304 Bryson Block.

FOR EXCHANGE—$3000; 160 acres in Antelope Valley, for home and lot in the city and will give $1200 cash difference. BEN WHITE, 304 Bryson Block.

FOR EXCHANGE—$2500; 80 acres good land near Fresno, in Kern county; water can be had in large quantities by putting in a well for pumping plant; for city property and will pay cash difference. BEN WHITE, 304 Bryson Block.

FOR EXCHANGE—A racket store; good location; invoice $2500; good business for a woman or man and wife, for property in Ocean Park or Los Angeles. BEN WHITE, 304 Bryson Block.

FOR EXCHANGE—
IF YOU HAVE ANY PROPERTY TO EXCHANGE, CALL AND GET OUR LIST. WE ARE EQUIPPED TO GET RESULTS.
WE HAVE SOME EXCELLENT PROPOSITIONS TO EXCHANGE FOR UNIMPROVED. LIST YOUR WITH US.
ROBERT MITCHELL CO.,
815 COLLINS BLDG., 313 W. 3RD ST.
15 PHONES—EX. 823, MAIN 5221.

FOR EXCHANGE—
$2000 stock of Home Telephone for a modern residence, worth $6000 to $8,000.
$12,000—Two and a half acres with good houses, barns, corrals, etc., in the heart of Alhambra, very choice place, want Los Angeles realty, or will sell on very easy terms.
Modern, elegant 2-story residence of 10 rooms, leased for $425 per month; mortgage $45,000, at 4 per cent.; what have you in city?
Strictly modern 9-room residence, southwest, $7500; want 6 or 7-room bungalow.
5 acres near southwest, want city.
6 acres near Long Beach, want city.
Close-in apartment-house site, choice location; want city residence.
Splendid short loan business, well established, paying handsomely; want good realty.
Choice 10-room Westlake home for one or two lots, balance cash.
Several pieces of choice acreage near Anaheim for city property.
Bring me your exchanges.
T. J. CHAPIN, 305 Bucklyty Bldg. Home Phone Ex. 247. 13

FOR EXCHANGE—
WILL EXCHANGE ORCHARD WITH GOOD BUILDINGS AND DELICIOUS WATER FOR CITY PROPERTY.
SHORT DISTANCE FROM LOS ANGELES.
WILL PAY CASH DIFFERENCE UP TO $5000.

6-ROOM MODERN COTTAGE ON EAST FOURTH STREET, NEAR HOLLENBECK PARK; WILL EXCHANGE FOR NICE RESIDENCE IN WESTLAKE DISTRICT.
MUST BE GOOD AND IF SO WILL PAY CASH DIFFERENCE.
A. C. PYPER,
With
H. J. WOOLACOTT & SON,
617-619-19 LANKERSHIM BLDG. 13

FOR EXCHANGE—
$15,000—Mortgage $6000; large close-in corner on hills, nominally improved, income $130 net; want clear city, country or Oakland.
$12,000—One of the best orange groves in the State, gave big income, want city, will assume.
$9000—Several fine beach lots, for city or country, assume.
$7200—Half acre, 4-room cottage, nicely improved lot, 20 minutes ride from business center, want city, assume.
$6000—80 acres of fine land, near Corcoran, grows alfalfa and sugar beets, want city or small tract.
Seattle—5 fine lots, $2500, also 2½ acres and 10-room modern residence, $15,000, for Southern California.
$7000—Stock of gilt edge stocks, for realty, industrial, mining, railway stocks.
Eastern—10 every State for Southern California property.
J. H. G. STODDEN COMPANY,
415-417 Byrne Bldg.

FOR EXCHANGE—A 65-ACRE PEACH ORchard within 12 miles of city, trees 10 years old; value $15,000; clear, for Chicago income.
An improved property near Grand and Washington car, lot 55x117; price $15,000; mortgage $6000, or for lot 55x150 and cash.
A modern 7-room residence in Minneapolis, lot 75x132 to alley, value $4000.
A 160-acre farm in Howell county, Missouri; 80 acres in meadow and timber; 6-room house, family orchard, value $1500; and a 5-room cottage in a small city in town, value $1000, both clear, for small city property.
$1000 equity in a modern 5-room bungalow, in Hollywood, value $2500.
5-acre orange grove, trees 10 years old, near Covina, for close Los Angeles property.
We have a fine list of exchanges and can get you what you want.
Thomas W. HAGGONER REALTY CO.,
Main 5467. A4646. 321 Grant Building.

FOR EXCHANGE—
10 acres in suburbs of Garden Grove; 10 acres in grain, ready to cut; 2-room house, pumping plant, barn, family orchard. Want cottage value $1200. Price $5000; mortgage $1500, cash for balance.
10 acres close in to Artesia, 5-room house, barn, fenced for chicken orchard, flowing well. Price $1650, clear. Will take half trade, balance cash.
Modern 5-room cottage, Garden Grove; 2-room house, flowing well. Price $2500, clear.
7 have alfalfa ranches and anything you wish. Come and see me.
H. S. BARKER, 216 Lissner Bldg., 324 S. Spring st. Phone F2327. 13

FOR EXCHANGE—
$2200 furniture and lease, 26 rooms, for lots, land or cottage.
$3500—Each, 7 clear lots, Ocean Park.
$4500—7-room cottage, Pasadena Park, for same, vicinity of S. Pasadena.
$15,000—Two good houses, large lot, W. 20th, for good Iowa.
$10 per acre, 640 acres Kern county, for grain or business. L. A., beach or Seattle will assume.
10-acre fruit ranch, Fallbrook, for L. A. or beach, will assume $2000.
WM. H. DODGE, 111 S. Broadway.
Phones A3446. Main 5721. 13

FOR EXCHANGE—
WE HAVE A CLIENT WHO IS VERY ANXIOUS TO LOCATE IN LOS ANGELES, AND WILL SACRIFICE A FIVE-ACRE, 15-YEAR-OLD NAVEL ORANGE GROVE ON NEW PROVINCE ELECTRIC CAR LINE, ONLY 10 MILES FROM LOS ANGELES. HAS 10 SHARES OF WATER STOCK, WILL EXCHANGE FOR A MODERN HOME. RANCH IS WORTH EVERY CENT OF $5000. SEE US AT ONCE. KREMER, KLEIN CO., 508 LISSNER BLDG. 324 S. SPRING. 13

FOR EXCHANGE—
80 acres of S. Perris. Well, trees, etc.; 65 acres fine farm land. Want rooming-house, cottage or lots. Price $2000, clear.
10 acres near Carmanita, close to school, 6-room house, barn, well, windmill, fruit trees, fenced for chickens. Price $2500.
30 acre patch of this ranch, 7-room house, barn, orange, walnut and other fruit trees, flowing well, $ acres grapes. Price $3500.
H. S. BEAVER, 320 Lissner Bldg., 324 S. Spring st. Phone F2327. 13

FOR EXCHANGE—
Real Estate.

FOR EXCHANGE—25-ACRE RANCH AT Vignolio, on the Santa Ana electric, about ¼ of mile from car line; 1-room house, large barn, windmill, tankhouse, 7-inch well; also 30-inch well for irrigating; 15-H.P. engine; team and implements; mortgage of $2700, due in November. Want good residence in Ocean Park or city.
20-acre orange grove at Covina. This is absolutely in first-class condition. Last season's income was over $600; 6-room house, barn, water, stock and pasting-house stock; team and implements go with the place. Owner wants an 8 room residence in Pasadena. Price $5,000 clear, and will stand a thorough investigation.
First-class hotel in the best part of the city; income over $300 per month; house is always full. This is a bargain at $30,000 for the lease and furnishings. Owner will take a good house valued at $6000 as part payment.
Several fruit ranch of 10 acres, well mixed fruits; artesian well, windmill and tank and small house, near Fallbrook. This is a decided bargain at $2500, and clear. Will consider cottages in Los Angeles.
Three lots in Toledo, Ohio; price $2000 clear. Will consider vacants in city or good listed mining stock for the same value.
Modern 5-room cottage on Price Heights. Owner would like vacant lot for the value of $1500 and some cash. Price of this is $4000, with a small mortgage of $700.
Fine summer resort of 15 acres at Grand Haven, Mich. Good buildings, also furnishings. Small mortgage of $4000. Want a small place in Southern California for equity of sale.
10-acre ranch at Stockville, Neb. This is all under cultivation, less 20 acres, which is used for pasture. Price $6000, clear. Want a small place in Southern California.
GLASGOW REALTY CO.,
202 Mercantile Trust Bldg.
Phones, A4631, Main 3114. 13

FOR EXCHANGE—
NO. 140; WANT COTTAGE IN CITY FOR 14 acres fine land; onions, potatoes, corn, alfalfa, in fact ideal farm land; 5-room plastered house; 2 inch well; close to railway; price $4000; mortgage $1500.

NO. 124; GOOD HOME IN CITY OR HOLLYWOOD.
20 acres in 7-year-old soft-shell walnuts; five water right; 120 inches, 6 days and nights a month; in the famous walnut country, Alhambra; price only $400 per acre; truly a bargain.

NO. 125; GOOD INCOME CITY PROPERTY FOR
95 acres; 60 in walnuts; 25 acres bearing; balance next year; 35 acres fine bottom land; small house, fine barn; income about $2000 this year; price $35,000.

NO. 146; WANT HOME, SOUTHWEST, 7 OR 8 ROOMS.
15 acres, 5-year-old Washington navels; 2½ shares water; in Riverside; price $12,000; mortgage $6,000.

NO. 147; CITY INCOME FOR
20 acres finest land you ever saw; 15 acres in grapes; 2 acres family orchard; balance truck, 3 artesian flowing wells; small pumping plant; 10-room fine house; 2 large barns; close to city on car line; price $12,000; mortgage $12,000, on easy payments.

For exchanges, see O. W. SEASTROM, with A.M.B. R. E. IBBETSON & CO.,
Main 5180. 320 L. A. Trust Bldg. 13

FOR EXCHANGE—
$25,000—Chicago flat building; income $2500 per year; want a first income ranch of same or equal value.
$10,000—Clear Glendale lots, on and near car line; want income ranch to $1500; must be cheap.
$12,000—Mortgage $2000; modern 12-room house; large lot, in Pasadena, and $ fine lots in Glendale on electric car; want income ranch to same value.
$10,000 to $20,000—Clear Santa Ana properties for good city equities at cash values.
$17,000—Clear; 7 cottages on 2 lots, in city; fine location; want ranch near Fresno; east of Fresno preferred.
$9000—Clear; 9 acres, full-bearing walnuts, in town of Rivera; good house; has barn; horse, stock, wagon and tools; 3 miles to Glendale, with good improvements and fruit.
$5000—Clear; $50 acres near Escondido, 20 acres in bearing grapes; house, barn, water, wood; want business in city or real estate in
$4000—Clear; 320 acres, in Julian, apple district, San Diego county; wood and water; will exchange for Los Angeles or near by and will assume.
$4000—Clear; splendid modern 7-room cottage on W. 23d st., near Main; 4-room house and large lot, on N. Raymond, in Pasadena or on high ground near by; would take good lot and mortgage back for difference.
We can exchange your property.
Call or write to
A5469. BOWMAN & MOORE,
Main 8788. 501 O. T. Johnson Bldg. 13

FOR EXCHANGE—OR SALE—
AGENTS, PLEASE NOTE.
WE ARE THE OWNERS of the property we sell, and would be pleased to have principals or agents submit us propositions for our equities in any of the following properties, DEALS WITH PRINCIPALS ARE FREE OF COMMISSION, but TO THE AGENT who finds us a principal WE PAY COMMISSION IN FULL. WE WILL EXCHANGE FOR OTHER CITY PROPERTY, OR SELL ON EASY TERMS, OR FOR A SHORT TIME GIVE A SNAP FOR CASH.
A NICE 6-ROOM HOUSE AT 524 SOLANO AVE.—A quiet street, near Elysian Park, 11 blocks from center and within walking distance of Baker Iron Works, and in S. P. call district; good value at $4000; equity $2000.
NEAT 4-ROOM HOUSE AT WILLOWBROOK—Lot 48x200, one block from car line and only 12 minutes from 6th and Main. Has brick mantel, large modern bath, large pantry, built-in features, screen porch, vines covered front porch, lawn, palms, flowers, garden, barn, oiled street, corral, etc.; suitable for chickens; $2300, clear.
A CHOICE NEW 5-ROOM COTTAGE, 177 CLARENCE STREET—Mantel, bath, swell lighting fixtures, near Salt Lake Depot, very close in; $2700; $250 cash, clear.
BARGAIN REALTY CO., owners, 860 L. A. Trust Bldg., 2nd and Spring. Main 2341. A7261. 13

FOR EXCHANGE—
$2000.
14-room modern home in Riverside. Take clear lots, city or beach for equity of $5500.
$3500.
Nine-room home on Oxford ave., high location. This is $500 below real value. Owner wants 3 lots or acre near car line for $1200.
$20,000.
Fine Hollywood home of 11 rooms; lot corner, 132x165. This is a grand home, highly improved. Take part exchange in clear property.
$10,000.
Installment building loans, long time; can be paid any time. L. M. LOEB, room 304, 313 W. Third.

Artistic plans for houses or bungalows, only $10. L. M. LOEB, room 304, 313 W. Third st.

FOR EXCHANGE—
$7500 residence in the Westlake district on Coronado st.; lot 56x150. Want orange grove or will go up to $10,000.
$3500—Cottage of 5 rooms, new and modern, on W. 27th st., for an acre of good land with small house, or would consider vacant lot up to $1000.
Cash and house and lot worth $4500, located in southwest, for an apartment house or flat building up to $10,000.
$3500—Fine large lot on 24th st., near Gaylen. Want good residence up to $4000.
$2500—Lot on Cimarron st., near Washington, east front. Want residence to $3500 with 7 rooms, on high ground, east front, modern.
$2000—A corner on 12th st. for good income up to $20,000.
$1600—A corner on Adams st. Want income.
H. P. R. RISDEN, with
W. H. OBEAR, 453-9-10 O. T. Johnson Bldg.
Ex. 6399. Main 1900. 13

FOR EXCHANGE—
WANT ALFALFA LAND
for high class suburban residence, large grounds, exceptionally fine property, value $25,000.

WANT ORANGE GROVE.
for A-1 income flats, close in and bringing big income, value $18,000.

WANT ORANGE GROVE.
for 12 room modern Los Angeles residence with grounds, occupying whole block; one of the finest homes in the city, value $20,000. Send us a description of your country property if you want results.
HIGBEE & HODGKINSON, 215 Collins Bldg. 313 W. Third. Phones—A6324. Broadway 1468. L.A.R.B. 13

FOR EXCHANGE—
THIS—THIS—THIS.
ORANGE GROVE—ORANGE GROVE.
SPLENDID COUNTRY HOME.
GLENDALE, 22 ACRES Navels, full bearing, 20 minutes from Los Angeles; adjoining subdivided property; large 8-room house, water to sell. PRICE $40,000. WANT LOS ANGELES PROPERTY UP TO $15,000; $10,000 CASH, BALANCE MORTGAGE. This ranch will warrant investigation. MR. KELLEY.
EDWARD D. SILENT & CO.,
216-19 W. Second st.
Ex. 695. Main 695. 13

FOR EXCHANGE—A NICE HOME AND farm adjoining the town of Riverside. A ten-room house equipped with electricity and gas, all necessary outbuildings, 17 acres of oranges and four of alfalfa. Plenty of water. Price $25,000, and clear; will trade for city income and assume. C. E. DRESSER, 210 Lissner Bldg., 324 S. Spring. F2327. 13

FOR EXCHANGE—ALL THE INFORMAtion you want about Tulare Co. for a few minutes of your time in my office. C. E. DRESSER, 210 Lissner Bldg. 324 S. Spring. F2327. 13

FOR EXCHANGE—LOT, ALAMITOS BAY, worth $1000, near Naples, for automobile. 346 E. SECOND. Phone Main 1169. 13

FOR EXCHANGE—
Real Estate.

FOR EXCHANGE—

NO. 36; WANT A SMALL HOME FOR Lot 42x120; 2-story, 7-room house; gas and electricity; also lot 50x150, close to Moneta ave.; price $4100; mortgage $600.

NO. 243; WANT FOOTHILL RANCH.
Lot 80x135; a modern up-to-date 7-room house in front, and a modern 5-room cottage in rear; income $50 month; price $7500; mortgage $3000.

NO. 317; WANT A GOOD IMPROVED RANCH
For a 3-story, 8-room modern house in center of Hollywood; price $12,000, clear.

NO. 287; GOOD ORANGE RANCH.
Lot 85x115, 2 2-story, 6-room cottage flats and a 1-story cottage in rear; rents for $75 month; $14,000; mortgage $4000. This is close in, and apartment site.

NO. 340; WE WANT INCOME RANCH.
Alfalfa, preferred; for lot 80x130; a 2-story, 12 rooms and 2 stores, close-in property, with a lease for 7 years at $120 month; price $40,000; mortgage $9000, 7 per cent., 3 years; also lot fronting 2 streets 50x150, with an 8 and 3-room house, leased for 2 years, $110 month, price $17,500; mortgage $5000; 4 years, 6 per cent.; will exchange separate or together.

See O. W. SEASTROM, with
A.M.B. R. E. IBBETSON & CO.,
Main 5180. 320 L. A. Trust Bldg. 13

FOR EXCHANGE—
This is GILT EDGE. 12 acres, Otay, fronting electric line; fine pumping plant; large cement reservoir; price $26,000; mortgage $3000; will consider Eastern or Los Angeles clear, for equity. Phone A6778.
$15,000—Mortgage $4000; 2 well-located residences; want lowa. Phone A6778.
$17,000—Mortgage $8000; 8 modern brick residence adjoining rented for $1200 per year; close to fine location in Des Moines, Iowa. Want Southern California.
$14,000—Mortgage $11,000, payable $2000 per year after 2 years; this is 80 acres as fine land as is out of doors; 9-room modern beautiful home; good outbuildings, well and pumping plant; 15 acres to grapes; all fine alfalfa land; want city property.
$6200—Clear; beautiful Lead, S. D., near celebrated Homestake mines; owner wants home here. Will assume or pay cash difference. Photos in office.
$10,000—Clear; 2000-acre stock ranch, Ventura county; want Los Angeles city.
We have choice Tulare land for Los Angeles property.
$7750—Mortgage $2400; beautiful bungalow of 6 rooms, at Alhambra; want city; will pay cash difference; what have you?
We make a specialty of exchanges and can match up almost any legitimate real estate proposition.
EUGENE C. WEBSTER,
13 731 H. W. Hellman Bldg.

FOR EXCHANGE—
NO. 243; WANT A GOOD 5-ROOM MODERN HOME, OWN AN ELEGANT 5-ROOM BUNGALOW IN EAST LOS ANGELES; HAS NICE CABINET KITCHEN, COLD AIR COOLER, ETC., ETC. VERY PRETTY CORNER DINING ROOM WITH BUILT-IN SIDEBOARD, ELECTRIC LIGHTS, BUILT-IN BUFFET, LARGE LIVING ROOM, BEAM CEILINGS, OPEN GRATE, ETC. 2 LARGE BEDROOMS, WITH BATH BETWEEN, HEAVY PORCHES, LAIN TUB, INSTANTANEOUS HEATER, SANITARY PLUMBING; BEAUTIFUL FLOWER-COVERED ARCH PORCH, AND 5-ROOM FINISHED SHED WITH ELECTRIC CONNECTION. IN FACT, AN IDEAL LITTLE HOME. WANT CLEAR LOT OR EQUITY AND CASH FOR MY EQUITY OF $1700. THE PRICE IS $2500. OWNER, 207 GRANT BLDG. MAIN 2359, A6665. 13

FOR EXCHANGE—CASH VALUES.
20-acre walnut grove, bearing, house, water, everything, $10,000. Part or all trade.
10-acre industrial site, pumping plant, plenty water, house, sale or trade.
Furniture and lease, close-in city hotel, everything complete, 26 rooms, part trade.
Close-in business property, $12,000, clear. Want first-class vacant lot for part.
Small cottage, Rialto, $1200, clear. Want small cottage here and $2000 cash.
$2200—Cozy 4-room California house, near West Adams. Want larger house same district.
25 shares Naples Extension stock, clear. Want modern cottage about $4000.
Modern income cottages, Long Beach, $6000, clear. Want cottage in or near Los Angeles to $4000, clear.
New York suburban fine house, $6000. Want home in Los Angeles, will assume.
160 acres North Dakota, $3500 clear. Want something here.
$7000—Scattered realty as first payment on ranch or business.
MISS F. W. HART, P. O. Box 1390, City. 13

FOR EXCHANGE—
I WANT FLATS
OR OTHER GOOD INCOME PROPERTY.
Have some fine propositions; for instance, 2 good city lots worth $2500 each, and $1200 cash, for flats or income.
4 lots at Huntington Beach, 2 city lots southwest; and 4 cheap lots on East Side, total value $4500, clear; all street work done; will assume.
Story-and-half, 4 rooms finished, 2 unfurnished; lot 100x154, in Highland Park, and corner business lot, Boyle Heights, total $5000, clear; will assume on flats or other good income.
Ask for F. E. WALTERS, with
R. E. IBBETSON & CO.,
320 L. A. Trust Bldg.
Main 5180. 13

FOR EXCHANGE—
New eight-room, two-story house on East 21st street; five bedrooms, reception hall, parlor, dining room, kitchen; all rooms very large; pantry 6x15; large front and back screen porch, extra good closets upstairs; large hall upstairs; bathroom seven by ten; very large closets with window in each; two toilets, tiled walls and decorated ceilings in every room; gas and electricity; built-in china closet and bookcase; best grade Axminster carpets in every room to go with house; price $6500. Will exchange for good listed bonds, Los Angeles Home Telephone stock, or any good stock; no mining stocks considered; or will take secured mortgages on other property or vacant lot in part or full payment, or will sell for $1500 cash and balance terms to suit. For a family this is the best bargain in the city.
Address C. box 27, TIMES OFFICE. 13

FOR EXCHANGE—
Modern 5-room residence on La Salle ave., price $3500; want small acreage; prefer Hollywood or Glendale.
W. L. CARTER, 202½ S. Broadway.
8-room house and 2 acres, good barn, near depot; $5000 clear; want city or beach.
W. L. CARTER, 202½ S. Broadway.
45-room apartments, lease 3 years at $250 month; price $25,000; want orange or lemon grove.
W. L. CARTER, 202½ S. Broadway.
5-room modern residence, 61st, Hooper on car line; corner lot 67x181; price $10,000; want a ranch.
W. L. CARTER, 202½ S. Broadway.
2 houses, 2 4 and 3-room; Price, 21st and 22d sts.; want a ranch.
W. L. CARTER, 202½ S. Broadway.
10-acre orange grove at Glendora, ¼ navels, ¼ Valencias; price $6000; no buildings; want city.
W. L. CARTER, 202½ S. Broadway.

FOR EXCHANGE—
Two lots in Westmoreland Tract; price $2000, mortgage $2000; want residence.

140-acre alfalfa ranch in Pomona Valley; pumping plant 220 inches water. This is a money-maker. Price $25,000.

1160-acre stock ranch, all fenced and cross-fenced; 100 acres, comfortable house; 300 acres in alfalfa. Price $20,000. Want Southern California.

80 acres rich sandy loam soil; plenty of cheap water; fine for alfalfa, grapes and peaches. Will exchange for good house, or lots. Price only $30 per acre.
CLINE-WALL REALTY CO.,
511-512-513 Merchants Trust Bldg.
Phones, 13 way 4185, Home 7505. 13

FOR EXCHANGE—
One 5-room cottage, $2500, and 2 clear lots worth $1500, and cash, or will assume, for good income property.

2 choice residence lots, clear, worth $4500, southwest, for income property.

$9000—We have 220 acres of heavy virgin timber, walnut, oak and hickory, for Los Angeles.

$22,500—30 acres on S. Main st., clear, for city income; will pay cash diff.
R. E. MUNCY & CO.,
Phones—Main 838. 404 Mason Bldg.
F1237. 13

FOR EXCHANGE—
$16,000—The best ranch bargain ever offered in San Fernando acreage. Highly improved, two strictly modern dwellings. Must move to Los Angeles, and will exchange this property for Los Angeles property, and will go to Boyle Heights or East Side. If you want the best bargain ever offered in near-by ranch, see us Monday. See Glosser, with
HIGBEE & HODGKINSON, 215 Collins Bldg. 313 W. Third.—Phones—A6324. Broadway 1468. L.A.R.B. 13

FOR EXCHANGE—LEMON GROVE.
10 acres, Eureka and Lisbon. Income last year $2500. Want city for equity. $5500.
ORANGE GROVE—
10 acres in fine full bearing 13-year-old trees. House, barn, implements, wagon, etc. $10,000; want city equal value.
HEBER & COOPER.
13 111 S. Broadway.

FOR EXCHANGE—
Real Estate.

FOR EXCHANGE—AT CASH VALUES.
$1500—Choice lot at Hollywood, close in, 32 x150; want cottage, S.W., to $4000.
$10,000—5 acres; 200 good corner, at lovely Glendale; highly improved; mountain water to spare; frostless; want improved city or $5000.
$18,000—40 acres best soil; east of city, all electric, for alfalfa, fruit or vegetables; lot of water; a low price; want improved city.
$7000—160 ft. on 24th near Vermont; want residence for all or part or $at; close in, to $15,000.
$13,000—20 acres, near Santa Ana and Tustin; choice alfalfa land; 15 acres now in; balance will be sown this winter; artesian well, steady flow; good buildings; want Los Angeles improved.
$3500—5-room cottage at Huntington Park; east front, near electric line; new and modern; nice place; want lot to $1500.
$2500—10 acres level land; good frontage on Redondo electric; good soil and water bearing; lies nicely for subdivision; want Los Angeles, same or less value.
$4500—Fine home at Tropico, near electric, lot 160x165, modern 8-room residence; good barn; fine fruit trees and vines; beautiful place; want vacant or cottage to $2500.
Let us have a heart-to-heart talk about it.
J. J. PHELPS, 331 H. W. Hellman Bldg.
A2462. Main 2712. 13

FOR EXCHANGE—4-ACRE RANCH, VERY FINE HOUSE, HOUSE AND UNLIMITED WATER SUPPLY; 2 MILES FROM COMPTON. PRICE $9000, MTGE. $4000; RENTED. FOR CASH RENT. WANT GOOD CITY PROPERTY.

5 FEET OF VERY CHOICE FRONTAGE ON BEAUMONT AVE., ADJOINING CHESTERTON; BEST LOCATION IN CITY FOR STORES OR APARTMENTS; WILL TAKE GOOD LOT. RESIDENCE OR FLATS AS PART.

ONE OF THE BEST RESIDENCE SITES IN THE BEAUTIFUL WILSHIRE DISTRICT; 82x125; HIGH AND SIGHTLY; WILL TAKE CHEAPER LOTS AS PART.

—FOR GOOD EXCHANGES SEE—
A. W. ROSS,
13 420-421 BRADBURY BLDG.

FOR EXCHANGE—
Three lots in Alhambra, 40 rooms, with dining room in connection, for sale at a bargain, or will exchange for good city, beach or ranch property.
$250—320 acres of land in Imperial Valley, for Los Angeles, beach or ranch close to Los Angeles.
$800—Rooming house, big money maker, a snap, want city or ranch property.
$600—Business block in good town, for Los Angeles or beach.
$12,500—Equity in good residence at Covina, for rooming house or vacant lots.
$12,500—Equity and some vacant lots at Pasadena, for auto, Los Angeles or beach property.
640 acres of improved land, with water, near Brawley, for city or beach property, $25 per acre.
V. B. STOCKWELL & CO., 304 Grant Bldg.
A2314. Main 1549. 13

FOR EXCHANGE—HIGH-GRADE PROPerty only; I make a specialty of high-grade exchanges only. No cloudy deals tolerated. For exchange, the following property:
10-room modern house in Tacoma, Wash., for Los Angeles residence.
7-room modern house; best residence section Toledo, O., for Los Angeles, or vicinity.
7-room house in Hallidale Tract for cottage. Another 1¼-story bungalow, modern, in same tract. Oakland property.
5-room bungalow in Arlington Heights for larger house on hill.
7-room house on Rich street, near Price; also a vacant lot for a flat property in same vicinity. Will assume.
1250 acres land in Napa Co., Cal.; modern house; total value $40,000, for income East or West. Other fine trades. What have you? Call or see J. W. SYKES, 1514 Vermont ave. Phone E2368. 13

FOR EXCHANGE—
Fine client with good $500 lot, $1000 incumbrance; has also $1000 cash. Wants bungalow or house S.W. up to $3500.

80x126—Finest part of Hollywood; almost 1¼ acres; $4000 clear. Want good house or bungalow; high ground, S.W., up to $6000.

Bungalow—East L. A., close in, $3250. Will exchange equity of $2500 for good lot.

New bungalow—Pasadena short line, close in; fine car service; lot 50x145, alley; high ground, 5 rooms, $2850. Will take lot at $900, balance payments.

DAVID BARRY CO.,
228 Bradbury Bldg.
Phones, A4621, Main 4621. 13

FOR EXCHANGE—
NEW APARTMENT HOUSE OF 16 3-ROOM-AND-BATH APARTMENTS; 48 ROOMS AND 16 BATHS; LEASED 5 YEARS AT $250 PER MONTH; $3000 A YEAR. PRICE $25,000. CLEAR. OWNER WANTS BEARING ORANGE GROVE AND QUICK TRADE.
DR. PAUL EDWARDS,
B1136. 1425-7 GRIFFITH AVE.

FOR EXCHANGE—320 ACRES ALFALFA, best or orchard lands; good water supply; a choice piece of property. Want city or near by.
$7,500—Fine orange ranch, clear, on car line; trees 8 years old; crop this year, $13,000; price $40,000. Want city property. Will assume.
$12,000—Clear, Flat, Westlake district. Want good orange grove; will assume.
11-acre orange grove, price $11,000. Want city income; will assume.
Equity in good lot for equity in house and lot.
We have city for country and country for city. See us for exchanges.
L. D. OLIVER, 312 Laughlin Bldg. A7249. 13

FOR EXCHANGE—
$7500—Beautiful L. A. residence for Venice.
$11,000—10-acre orange, San Dimas, for L.A. or Hollywood.
$12,000—12½-acre orange, Riverside, for L. A.
$11,000—10 acres oranges, Pomona, for L. A.
$15,000—2 fine residences, for Iowa.
$3000—2 business lots for grove.
$1500—Six La Jolla lots and cash for cottage, small ranch or beach.
$2500—160 acres improved for cottage or grocery.
$4000—5-acre orange grove for L. A.
$12,000—L. A. residence for orange grove.
THOMPSON REALTY, 223 Collins Bldg.
F2322. 13

FOR EXCHANGE—OR SALE—
$3000—Equity nice six-room cottage, 37th near Budlong.
$2000—40 acres, Minnesota land, clear.
$1800—Long Beach lot, clear; want home of equal value, high ground; must be worth the money.
$9000—Fine home, Jacksonville, Ill.; want same here.
$75,000—320 acres, clear, ripe for subdivision, city of Edmonton, capital of Alberta Province, Can.; want city income or orange ranch, clear.
D. B. HERRIOTT,
'Phone West 1563. Owner.

FOR EXCHANGE—104 ACRES, 12 MILES S. E. of Los Angeles, with over 200 inches of water, electric pumping plant, handsome cobble, with lawns, flowers, fountains, greenhouse, two dwellings, large barns, 22 cows, 5 horses, wagons, tools, carriages, etc.; clear; city income property in Los Angeles, New York or Chicago up to $50,000. FRED W. PEARSON & CO., 220 L. A. Trust Bldg. 13

FOR EXCHANGE — AT ALTADENA, ¼ acre lot; 1½-story, 4-room new canvas house with separate kitchen; pure mountain water, fruit, flowers, garden, barn, chicken-houses, corrals; choice neighborhood; elevation 2000 feet; all city conveniences; price $2000. Want city property; will assume or pay difference. Also 220 acres good, rich land in Kings Co., price $8000; what have you? Write full particulars.
P. BAIERSKY, 108 W. First. Main 8231. 13

FOR EXCHANGE—CHOICE BUSINESS LOT on S. Flower; also 40x165 feet, improved with 10-room house. Income $45 per month; this is in south of Seventh st., on the west side of Flower, where property is growing every day in value; there's a mortgage of $10,000, at 6 per cent., on the property, 4½ in about two years; owner wants to trade his equity; what have you to offer; property is valued at $750 front foot. For further particulars apply to A. T. JERGINS & CO., 409 Herman W. Hellman Bldg. 13

FOR EXCHANGE—I HAVE A BEAUTIFUL 10-room dwelling magnificently located in Altadena, one block from car line; there is a good two-story barn on the property, which is 160x172 feet, on a corner lot. Value of property $12,000. I wish to trade this for a first class orange grove with bearing trees. What have you to offer? See Mr. Phillips with GOLDEN STATE REALTY COMPANY, 610 So. Spring street. Both phones Ex. 58. 15

FOR EXCHANGE—EQUITIES AND CLEAR lots, Hollywood and Los Angeles, can use cottages, rooming house or grocery; must be good, quick trade. GEO. BATTY, 715 O. T. Johnson Bldg. 13

FOR EXCHANGE—I HAVE CASH IN LOTS, southwest, and lot at Venice, for home in southwest or west, from $2000 to $4000. E. T. RILEY, 322 W. Third st. A4302. Broadway 5126. 13

FOR EXCHANGE—5-ROOM MODERN house, close in, $3500; want 6-room house, southwest; up to $4500, balance to suit. Address Z, box 181, TIMES OFFICE. 13

FOR EXCHANGE—HAVE SEVERAL MODern cottages in this city to offer for 5 to 10-acre ranches; your ranches must be clear. TRADERS' EXCHANGE, 230½ S. Broadway. 13

FOR EXCHANGE—QUICK TRADES, O. H. ANDERSON, 306 Bryson Bldg. A3021. 13

FOR EXCHANGE—
Real Estate.

FOR EXCHANGE—
$80,000—About 550 acres, 150 acres fine orchard, free water, $10,000 buildings; fine location, want income.
$13,000—25 acres, 18 miles out, reservoir, six flowing wells, dairy stock, hogs, teams, machinery, your chance. Want city.
$5750—5 acres, close, flowing well.
$5000—2 acre oranges, Tustin; want city.
$4000—1 acre, buildings, Pasadena, for city.
$4750—5 acres, oranges, bldgs., Highland, city.
$7500—8 acres, Valencias, near Covina, city.
$2300, $4000, $4500, 2, 5 and 8 rooms, Akron, Ohio, for California.
$2500 each, 2 5-room houses, new, modern, Boyle Hts., small payment down or lot.
$4500—2 Boyle Hts. lots clear, for home.
Gas Buggy. Quick deals pay motto.
A6625. O. H. ANDERSON,
Main 5794. 306 Bryson Bldg. 13

FOR EXCHANGE—
$10,000, mortgage $2250—Oranges and fruit. Want here.

$2250, clear—7-room, 2-story, near Moneta ave. Want ranch up to $5000 towards ocean.

$9000, clear—4½ acres, table grapes, berries; modern, new 7-room cottage; pumping plant. Want ranch towards Escondido.

$2500, mortgage $1200—6-room house, 2 lots, Santa Ana, for lot or equity in cottage here.

$2700—Sawtelle cottage, half acre and lots. Want city. WELSHANS & COLE, 434 S. Hill st. 13

FOR EXCHANGE—
Rialto 8-room home, corner lot, furnished, $6000 clear, for small ranch or lodging house.
10 acres alfalfa and general ranch, some orange and lemon, $35,000, for city.
10 acres Navels, Pomona, 2000 boxes on trees, house, etc., $13,000; also 18 acres, $13,000; either for city.
10 acre orangas, Covina district, 2000 boxes on trees, house, etc., $12,500; equity of $10,000 for city.
2½ acres, Pomona, mostly in large Navels, house, etc. $5000; take city for all or lots in part payment.
Westlake flat, $15,000; income city, close in, $14,000; income beach, $13,000; either for orange grove.
SPRAGUE & MERWIN, 340 Grant Bldg. 13

FOR EXCHANGE—25 ACRES, WALNUT ORchard, 1½ miles from El Monte; trees 6 years old; in perfect condition; 130 inches of water; 8-room house, barn, windmill and tank; 14 acres interset with alfalfa; price $17,000; take part pay Los Angeles or Pasadena residence.

$14,000—15 acres, ½ mile from El Monte; set to walnuts, new and strictly modern 8-room residence, carriage-house, fine lawn, flowers, shrubbery; take part in city residence, some cash and mortgage back.
SERVICE BROS.,
13 307 Frost Bldg.

FOR EXCHANGE—
20 acres, 5 miles southe

FOR EXCHANGE— Real Estate.

FOR EXCHANGE—
I own a control in the best garage machine shop in Los Angeles; been established for ten years; it paid last month $167.35, or at the rate of over $20,000 per year, and September was a poor month.
I will take $17,500 on a cash basis for my control interest.
The business carries with it a good opening for somebody at $200 a month, besides splendid profits. I would like some cash.
Will exchange for a flat building, an orange lemon or walnut grove, or residence, if the property is clear; my property is unincumbered.
Am compelled to return to the East, hence my reason for selling.
We have a 10-year lease on a shop building that it within itself worth $10,000.
Do not answer this unless you have actual values.
Address OWNER, B, box 49, Times Office.

FOR EXCHANGE—
For exchange for city property, 10 acres of fine grain and grain farm land, 2 miles of no acres of land in cultivation; balance of which is now in pasture, with plenty of water; has small complete sets of buildings; has a new pump, a year old; will take up to $25,000; balance on easy terms. Owner, 254 S. Broadway, Los Angeles.
FOR EXCHANGE—ROOMING HOUSE, 18 rooms; in full bearing; will exchange for unincumbered property in small town; will pay cash balance. Address X, box 49, Times Office.
FOR EXCHANGE—A BLOCK of 5 lots in Southern California; will exchange for new wagon and horses, and will pay cash balance. Address X, box 49, Times Office.
FOR EXCHANGE—A FINE 10-ACRE ORANGE grove in Ontario; will exchange for Los Angeles property; cash price $6,000

Bargain Finders

FOR SALE— Furniture.

FOR SALE—

Cock-a-doodle doo,
We've more business than we can do.
Whilst others are growling
And dealers are howling,
We've got all the bargains, too.

Our city buyers were kept busy the past week buying about everything worth buying. Stored completely furnished houses headed hundreds of smaller lots, all of which will be placed on our floor Monday, in most cases at less than half original cost.

Colyear's having such a world-wide reputation as an old-established, honest and square-dealing furniture house, and having the SPOT CASH in any amount to pay for good second-hand furniture, is natural that we get the majority of household goods for sale and our ever-increasing business, makes it a necessity to keep our stock up. We take pleasure in quoting prices on just a few of our thousands of bargains. No matter what you want in the furniture line, one piece or a houseful, remember Colyear's can supply you.

CASH OR EASY PAYMENTS.

Our new furniture is purchased direct from the leading eastern factories and our sleepless and tireless furniture buyers are always on the lookout for the interest of our customers, thus you obtain NEW FURNITURE from us at practically

WHOLESALE PRICES.

5-piece bedroom sets, $11.
Combination dresser, $6.50.
Large cobb dresser, $5.
Handsome oak Cheval dresser, $15.50.
Odd washstands, very cheap.
Hundreds of iron beds cheap.
Elegant wardrobe, mirror front, folding bed, $25.
Dandy cabinet folding bed, $12.50.
Odey folding beds, $3.50.
Good mattress, $1 up.
Bed springs, $1 up.

Six-foot extension tables, $5.50.
Good Davis sewing machine, $7.50.
Dandy combination bookcase, $10.
Nice large wardrobe, $7.50.
Box couches, $2 up.
Very couches, $4.50 up.
Wardrobe couch, $5.
Child's crib, $1.25.
New high chairs (tray,) $1.25.

12x12 wool ingrain rug, $4.50.
12x12 wool ingrain carpet, $6.
12x12 tapestry rug, $14.
9x12 tapestry rug, $7.50.
9x9 velvet carpet, $4.50.
9x12 velvet carpet, $14.
4.6x7.6 tapestry carpet, $4.50.
11x12 red velvet carpet, $4.50.
Hundreds of others very cheap.
Linoleums, mattings, oilcloths.

5-piece parlor set, upholstered in silk brocatelle, cost $60; now $20.
Several odd pieces of parlor furniture very cheap.

We are closing out a large line of weathered oak furniture at a big reduction.

Morris chairs, $5.50.
Twin baby buggy cheap.
Rockers, $1 up.
Chairs, 50c.
Feather pillows, 50c.
New comforters, 65c.
New blankets, 75c.

One 87-egg Acme incubator, cheap.
Ice chest with water cooler, $4.50.
Large kitchen safe, $2.
$25 gas range with water-back, $17.50.
6-hole gas range, $7.
4-hole coal range, $15.
4-hole cook stove, $7.
3-burner gas plates, $1.50.
Garden hose, 5c.
Large line of heating stoves.

Free city delivery; goods packed and freight paid to nearly all stations within 100 miles.

COLYEAR'S,
321-323 S. Main st.,
(Opposite Belasco Theater.)
Both 'Phones.

SECURITY BUILDING CO.,
334 Huntington Bldg.

WILL FURNISH YOUR PLANS FREE.

$1325—BUILDS 5-ROOM BUNGALOW.
$2340—BUILDS 4-ROOM BUNGALOW.
$4540—BUILDS 7 HOUSE, 6 ROOMS.

Large front porch, screen porch, pantry, porcelain plumbing, burlaped and stained, complete.

$975—BUILDS 5-ROOM MODERN COTTAGE.
All complete. Lowest bids on all classes of buildings. Blue print plans free, according to your own ideas.

DON'T FAIL TO SEE US IF YOU INTEND TO BUILD ANYTHING, WHETHER IT BE A BARN OR A FLAT.

SECURITY BUILDING CO.,
334 Huntington Bldg.,
Sixth and Main.
Phones Main 8530; F7201. 13

FOR SALE—
FURNITURE, FURNITURE, FURNITURE.
PRICES CUT TO THE CORE.
$8 strong iron beds, $1.85.
Very good mattresses, $1.25.
$3.50 cable springs, $1.65.
$15 Vernis-Martin 5 bed, $4.90.
$22.50 highly polished oak folding bed, $8.
Upright bed with mirror, $12 to $27.50.
Mattresses to fit at low prices, kitchen safes and cupboards.
Lots of good trunks at your own price.
Lots of new iron beds at cost, $1.75 to $7.25.
New eastern springs..... $2.00
Good second-hand springs..... 75c
Cotton top mattresses..... $1.50
All cotton mattresses..... $2.50
New and second-hand dressers, maple and oak.
Odd chairs, kitchen and dining room.....50c
Odd rockers..... $1.25 to $2.50
Extension tables and pedestal..... $15.00
5 ft. extension table..... $4.50
Kitchen and restaurant tables..... 50c, $1.00
COOK STOVES AND STEEL RANGES.
GAS RANGES AND HEATERS.
Connect and guarantee all our stoves.
CASH OR EASY TERMS.
Pillows, quilts, new bedding, stands, library tables, child's cribs, cots and couches.
SKEELS BROS. 327 S. Main. 13

FOR SALE—FURNITURE.
Greatest sacrifice of furniture in many years, 20 per cent. actual discounts on all lines. Big savings on Furniture, Carpets and Rugs. Stoves, etc.
50c matting, less 20 per cent.....30c
65c linoleum, less 20 per cent.....46c
Wool carpet, less 20 per cent., 75c.
Ingrain carpet, less 20 per cent.....72c
$1.50 rope portieres, less 20 per cent. $1.20.
$3 portieres, less 20 per cent. $2.40.
$2.25 couch cushions, less 20 per cent., $1.80.
$3.00 hall mirror, less 20 per cent. $2.60.
$1.75 iron bed, less 20 per cent. $1.40.
$3 gas grate, less 20 per cent..... $2.40.
$4.50 dinner set, less 20 per cent. $3.60.
$6.40 9x12 rug, less 20 per cent. $4.32.
$6.50 extension table, less 20 per cent. $4.80.
$7.50 Morris chair, less 20 per cent. $5.
$8.50 ladies' desk, less 20 per cent. $6.80.
$3 iron crib, less 20 per cent. $7.20.
$10.50 couch, less 20 per cent. $7.20.
$20.50 cook stove, less 20 per cent. $16.40.
$12.50 oak dresser, less 20 per cent. $10.
$16.50 kitchen closet, less 20 per cent. $13.20.
$12.50 leather couch, less 20 per cent. $14.50.
$21.50 steel range, less 20 per cent. $17.20.
$1 J. M. OVERELL, 709 S. Main st.

FOR SALE—LEATHER TURKISH ROCKER, leather couch, large library table, solid oak, quarter cut, weathered dining table, china closet, buffet, mahogany music cabinet, pedestal, reversible rugs, 9x12, Morris chair, Vernis-Martin iron bed, Princess dresser and rugs. Phone Home F4626. 709 W. 12TH ST.

FOR SALE—FINE 15-FOOT OAK EXTENSION TABLE; also 3-piece bedroom suite, walnut, bedroom set and bookcase and writing desk combined. Call in rear, 1217 ALBANY STREET.

FOR SALE—FURNITURE OF ELEGANTLY furnished 7-room flat, all outside rooms arranged for housekeeping, southeast exposure, desirably located; income from $24.50 to $27 over rent. 838 W. 9TH.

FOR SALE—FURNITURE OF MY 8-ROOM house and house for rent, $30, 4 rooms rented, have laundry, barn, chickens, nice front yard; this is a bargain. Close in. Address E. box 129, TIMES OFFICE.

FOR SALE—1210 W. 8TH ST. FURNITURE of 5-room cottage consisting of chairs, tables, rugs, bookcase, etc.; also 4-room cottage for rent. Call today or evenings. 13

FOR SALE—FURNITURE OF 6-ROOM house, furnace heat, walking distance; house for rent. Call today or evenings. 1023 INGRAHAM.

FOR SALE — FURNITURE OF 5-ROOM house, $250; house for rent; 4 rooms rented; pays house rent and gas; no agents. 1154 S. FLOWER ST. 13

FOR SALE—FURNITURE REASONABLY. Will sell separately. Thursday after Sunday. 1005½ W. FIRST ST. Half house for rent. $12. 13

FOR SALE—JEWEL GAS RANGE, UTENsils, dishes, tables and other things cheap for light housekeeping. Today only. 1003 Commercial. 327½ S. HILL. 13

FOR SALE—FURNITURE OF COZY 7-ROOM 1½-story house, everything new and in excellent condition; house and neighborhood very desirable. Address 1902 W. NINTH ST. 13

FOR SALE—NEW FURNITURE OF NICE 7-room modern 2-story house, $2750; in fine neighborhood, rent $25. 2130 W. PICO, near Alvarado. 13

FOR SALE—THE ENTIRE FURNITURE OF 4-room cottage, and 3-room cottage in the rear; price $60; rent $12 per month. 807 N. BUNKER HILL. 13

FOR SALE—HANDSOME GOLDEN OAK buffet, Grand Rapids make, latest style, cost $65, for $25 cash. Call today or Monday evening. 464 BIXEL ST. 13

FOR SALE—FURNISHED 4-ROOM COTtage, furniture must go; Singer sewing machine and range, $25 complete. 239 W. AVE. 20, NUE 39. 'Phone East 2222. 14

FOR SALE—$7.50 GAS RANGE, HOT PLATE, 2 burner, $1.50; oven $1; stove truck, $1; trunk $1; folding bed, $2.50; 2 iron bed springs, 50c each. 1014 W. 8TH. 13

FOR SALE—BEAUTIFUL 4-POST MAHOGany bedroom set, 4 pieces; also 1 Sarabran rug, 7 ft. 2 in. wide, and 14 ft. 6 in. long. Cheap. Call up HOME 8616. 13

FOR SALE — CHIFFONIER, FOLDING bed, wash stand, iron bed and numerous other articles in good condition. No Jew dealers. Call Monday. 845 W. 41ST ST. 13

FOR SALE—NEW FURNITURE OF A 5-room cottage, in fine condition and everything of the very best. At a bargain. Apply 1412 CONNECTICUT ST. 13

FOR SALE—BEAUTIFUL FURNITURE OF 7-room house; also all cooking utensils, dishes, etc., $215; cost $700. Call quick, 703 W. FIRST ST. 12

FOR SALE—BEAUTIFUL QUARTERED oak buffet with mirror and leaded glass doors, cost $40; will sell for $25; used 6 months. SOUTH 3535. 12

FOR SALE—FURNITURE OF 5 ROOM FLAT sunny rooms and modern, rent $17 month, walking distance; price $125. Owner, 1034½ N. FREMONT AVE. 13

FOR SALE—LADY LEAVING THE CITY offers the furniture of a 5-room flat, practically new, at a bargain. Apply 611 LAUGHLIN BLDG. 13

FOR SALE — FURNITURE OF A 6-ROOM house, $200; house for rent, $25 per month, or will exchange for poultry. 229 CROCKER ST. 13

FOR SALE — LARGE ASSORTMENT OF new and second-hand goods; lowest prices. JAMES COLGAN & CO., 712-714 S. Spring st.

FOR SALE — OAK FOLDING BED, WITH large glass; also gasoline stove, very reasonable. 1250 S. HILL ST. 'Phone Broadway 5414.

FOR SALE—MATTRESSES AND COUCHES. Our own make; bargains in wardrobe-couches; also iron beds. 769 W. SEVENTH ST.

FOR SALE—CHEAP, CLOSE IN; FURNIture of a 4-room flat, and flat for rent; rent $18. 510 S. FLOWER ST. 13

FOR SALE — NEWLY FURNISHED SIX-large rooms east-front flat; five minutes' walk from Broadway. PHONE A2687. 13

FOR SALE — FURNITURE OF A 9-ROOM house, cheap, half of House more than pays the rent, close in. 256 N. HOPE.

FOR SALE—FURNITURE OF TEN-ROOM boarding-house, at a big sacrifice. $225. See M. L. DYER, 2400 South Park ave. 13

FOR SALE—GOOD FURNITURE, 6-ROOM flat, cheap, fine location. 224½ N. GRAND AVE.

FOR SALE—OAK ROLL TOP DESK, chairs, floor showcase, tables, rugs, cheap. 244 E. 3RD ST. Maple-ave. car. Monday. 13

FOR SALE—HANDSOME DAVENPORT SOFA bed, cost $60, used one month, if taken today $35. PHONE A2078.

FOR SALE—NEW FURNITURE OF NICE 5-room cottage, in fine condition; must be sold at once; will sell at a sacrifice. 1902 W. NINTH ST. 13

FOR SALE—FURNITURE OF 5-ROOM flat, nearly new and good grade, including carpets; will sell for $40; would cost you $100 to duplicate it. 1140½ ARAPAHOE ST. Take West 8th or Pico Heights car.

FOR SALE—OFFICE FIXTURES, MAHOGany desk and chair; flat desk and chairs, tables, rugs, brass railing and mission glass partition; big bargain; take diamond or auto in trade. Address D, box 158, TIMES OFFICE.

FOR SALE—FURNITURE OF A SIX-ROOM flat, used six months; no reasonable price refused; party leaving city. Call Sunday and 9 a.m., week days, 2084½ W. TEMPLE ST. 13

FOR SALE—$10 GAS RANGE, GAS HEATer, $1; carpet sweeper, $1; couch, $5; 12x12 rugs, $4; iron bed spring and mattress, dresser, chiffonier, $5; Wheeler & Wilson sewing machine, $30. 8 HILL.

FOR SALE—COMPLETE HOUSE FURNISHings of 5 rooms, parlor, dining-room, kitchen and bedrooms; nearly new and in first-class condition; will sell in bulk or singly. Call at once, 1135 HARVARD BLVD.

FOR SALE—$650, FURNITURE OF SEVENroom house, almost new; 2 rooms rented for $20 month, and rent of 7 rooms only $35; 2 blocks from Third and Hill. Address B, box 60, TIMES OFFICE.

FOR SALE—LOOK, POSITIVE SACRIFICE for cash, furniture of 10-room house; most desirable, refined location in city; rent $37.50; leaving city. Call afternoon, 4 to 6, ROOM 2, 402½ Figueroa st.

FOR SALE—WEATHERED-OAK CHIFFOnier, with beveled mirror; body Brussels rug, 10x12; ball runner, 25 feet long; Perisphile Indian blanket, 1622 S. UNION AVE.

FOR SALE—1 HALL RACK; OAK DRESser; sideboard; 4 iron beds, mattresses and springs; mantel folding bed; 4 comforts; gas range, Jewel; and folding go-cart; wardrobe couch. 1002 S. MAIN.

FOR SALE—FURNITURE 4 ROOMS, HOUSE for rent, work and store room, chicken yard, walking distance, rent $15, water paid, price furniture $160. 251 N. FIGUEROA ST., off Temple.

For Sale—Furniture.

FOR SALE—CLOSING OUT AT COST. SKEEL BROS.' NEW AND SECOND-HAND FURNITURE, HOUSEHOLD FURNISHINGS, OFFICE DESKS, RESTAURANT FIXTURES, GAS RANGES, REFRIGERATORS.

DISSOLUTION OF PARTNERSHIP SALE.

Mr. L. C. Skeels is withdrawing from the business to attend to other interests.
Mr. L. G. Skeels will continue at 311-313 South Main street.

CLOSING OUT AT COST.

A lot of high priced iron beds, springs and mattresses, desks and dressers, commodes to match, rockers and chairs.
FOR SALE—ROLL TOP DESK SNAPS.
All well made, perfect condition.
One $75 desk, 60-inch, cut to $45.
One $65 desk, 60-inch, cut to $35.
One $45 desk, 54-inch, cut to $25.
One $40 desk, 54-inch, cut to $25.
Also typewriter and flat-top desks, office chairs, rugs, etc.
New oak roll-top desks at cost.
Three 42-inch, $40, at cost, $25.
Three 60-inch, $45, at cost, $25.
Hundreds of odd chairs, rockers, childrens' chairs, lounges, sofas, davenports, couches at actual cost.

ICE BOXES AND REFRIGERATORS CHEAP

Piano, 2 buggies, 2 wagons, lot of odds and ends of all kinds, to get out our money.

200 FOLDING CHAIRS.

Counters, office partitions, shelving, etc., sectional ice boxes, 150 steel rails, 2½ inch.

STOVES, RANGES & GASOLINE STOVES.

THIS IS NOT A SALE TO MAKE MONEY, BUT TO CASH IN.
BRING YOUR CASH AND SEE.
400 linoleum at 40c.
100 chairs at 40c.
$3.75 rockers at $1.25.
$2.75 center stand at $1.60.
$22 Axminster rug at $14.50.
$12.50 oak dresser at $8.
$15 gasoline stove at $7.50.
$8 writing desk at $4.50.
MAHOGANY SECTIONAL CASES.
$12.50 wicker steamer chair, $9.75.
$3.75 wicker rockers, $2.25.
$4.50 wicker rockers, $3.25.
Children's high chairs, 75c to $2.25.
BURROWS FOLDING TABLE IN MAHOGANY, chairs to match, for sale or rent.

FOLDING BEDS, ID-HAND.

Curtain beds, cost $6.50, for $2.75.
Curtain beds, cost $4.50, for $2.
Mantel beds, cost $15, for $7.50.
Mantel beds, cost $45, for $15.
Upright bed with mirrors, cost $45 to $27.50.
Mattresses to fit at low prices, kitchen safes and cupboards.
Lots of good trunks at your own price.
Lots of new iron beds at cost, $1.75 to $7.25.
New eastern springs..... $2.00
Good second-hand springs..... 75c
Cotton top mattresses..... $1.50
All cotton mattresses..... $2.50
New and second-hand dressers, maple and oak.
Odd chairs, kitchen and dining room.....50c
Odd rockers..... $1.25 to $2.50
Extension tables and pedestal..... $15.00
5 ft. extension table..... $4.50
Kitchen and restaurant tables..... 50c, $1.00
COOK STOVES AND STEEL RANGES.
GAS RANGES AND HEATERS.
Connect and guarantee all our stoves.
CASH OR EASY TERMS.
Pillows, quilts, new bedding, stands, library tables, child's cribs, cots and couches.
SKEELS BROS. 327 S. Main. 13

FOR SALE—FURNITURE.
Greatest sacrifice of furniture in many years, 20 per cent. actual discounts on all lines. Big savings on Furniture, Carpets and Rugs, Stoves, etc.
50c matting, less 20 per cent.....30c
65c linoleum, less 20 per cent.....46c
Wool carpet, less 20 per cent., 75c.
Ingrain carpet, less 20 per cent.....72c
$1.50 rope portieres, less 20 per cent. $1.20.
$3 portieres, less 20 per cent. $2.40.
$2.25 couch cushions, less 20 per cent., $1.80.
$3.00 hall mirror, less 20 per cent. $2.60.
$1.75 iron bed, less 20 per cent. $1.40.
$3 gas grate, less 20 per cent..... $2.40.
$4.50 dinner set, less 20 per cent. $3.60.
$6.40 9x12 rug, less 20 per cent. $4.32.
$6.50 extension table, less 20 per cent. $4.80.
$7.50 Morris chair, less 20 per cent. $5.
$8.50 ladies' desk, less 20 per cent. $6.80.
$3 iron crib, less 20 per cent. $7.20.
$10.50 couch, less 20 per cent. $7.20.
$20.50 cook stove, less 20 per cent. $16.40.
$12.50 oak dresser, less 20 per cent. $10.
$16.50 kitchen closet, less 20 per cent. $13.20.
$12.50 leather couch, less 20 per cent. $14.50.
$21.50 steel range, less 20 per cent. $17.20.
$1 J. M. OVERELL, 709 S. Main st.

FOR SALE—LEATHER TURKISH ROCKER, leather couch, large library table, solid oak, quarter cut, weathered dining table, china closet, buffet, mahogany music cabinet, pedestal, reversible rugs, 9x12, Morris chair, Vernis-Martin iron bed, Princess dresser and rugs. Phone Home F4626. 709 W. 12TH ST.

FOR SALE—FINE 15-FOOT OAK EXTENsion table; also 3-piece bedroom suite, walnut, bedroom set and bookcase and writing desk combined. Call in rear, 1217 ALBANY STREET.

FOR SALE—FURNITURE OF ELEGANTLY furnished 7-room flat, all outside rooms arranged for housekeeping, southeast exposure, desirably located; income from $24.50 to $27 over rent. 838 W. 9TH.

FOR SALE—FURNITURE OF MY 8-ROOM house and house for rent, $30, 4 rooms rented, have laundry, barn, chickens, nice front yard; this is a bargain. Close in. Address E. box 129, TIMES OFFICE.

FOR SALE—1210 W. 8TH ST. FURNITURE of 5-room cottage consisting of chairs, tables, rugs, bookcase, etc.; also 4-room cottage for rent. Call today or evenings. 13

FOR SALE—FURNITURE OF 6-ROOM house, furnace heat, walking distance; house for rent. Call today or evenings. 1023 INGRAHAM.

FOR SALE — FURNITURE OF 5-ROOM house, $250; house for rent; 4 rooms rented; pays house rent and gas; no agents. 1154 S. FLOWER ST. 13

FOR SALE—FURNITURE REASONABLY. Will sell separately. Thursday after Sunday. 1005½ W. FIRST ST. Half house for rent. $12. 13

FOR SALE—JEWEL GAS RANGE, UTENsils, dishes, tables and other things cheap for light housekeeping. Today only. 1003 Commercial. 327½ S. HILL. 13

FOR SALE—FURNITURE OF COZY 7-ROOM 1½-story house, everything new and in excellent condition; house and neighborhood very desirable. Address 1902 W. NINTH ST. 13

FOR SALE—NEW FURNITURE OF NICE 7-room modern 2-story house, $2750; in fine neighborhood, rent $25. 2130 W. PICO, near Alvarado. 13

FOR SALE—THE ENTIRE FURNITURE OF 4-room cottage, and 3-room cottage in the rear; price $60; rent $12 per month. 807 N. BUNKER HILL. 13

FOR SALE—HANDSOME GOLDEN OAK buffet, Grand Rapids make, latest style, cost $65, for $25 cash. Call today or Monday evening. 464 BIXEL ST. 13

FOR SALE—FURNISHED 4-ROOM COTtage, furniture must go; Singer sewing machine and range, $25 complete. 239 W. AVE. 20, NUE 39. 'Phone East 2222. 14

FOR SALE—$7.50 GAS RANGE, HOT PLATE, 2 burner, $1.50; oven $1; stove truck, $1; trunk $1; folding bed, $2.50; 2 iron bed springs, 50c each. 1014 W. 8TH. 13

FOR SALE—BEAUTIFUL 4-POST MAHOGany bedroom set, 4 pieces; also 1 Sarabran rug, 7 ft. 2 in. wide, and 14 ft. 6 in. long. Cheap. Call up HOME 8616. 13

FOR SALE — CHIFFONIER, FOLDING bed, wash stand, iron bed and numerous other articles in good condition. No Jew dealers. Call Monday. 845 W. 41ST ST. 13

FOR SALE—NEW FURNITURE OF A 5-room cottage, in fine condition and everything of the very best. At a bargain. Apply 1412 CONNECTICUT ST. 13

FOR SALE—BEAUTIFUL FURNITURE OF 7-room house; also all cooking utensils, dishes, etc., $215; cost $700. Call quick, 703 W. FIRST ST. 12

FOR SALE—BEAUTIFUL QUARTERED oak buffet with mirror and leaded glass doors, cost $40; will sell for $25; used 6 months. SOUTH 3535. 12

FOR SALE—FURNITURE OF 5 ROOM FLAT sunny rooms and modern, rent $17 month, walking distance; price $125. Owner, 1034½ N. FREMONT AVE. 13

FOR SALE—LADY LEAVING THE CITY offers the furniture of a 5-room flat, practically new, at a bargain. Apply 611 LAUGHLIN BLDG. 13

FOR SALE — FURNITURE OF A 6-ROOM house, $200; house for rent, $25 per month, or will exchange for poultry. 229 CROCKER ST. 13

FOR SALE — LARGE ASSORTMENT OF new and second-hand goods; lowest prices. JAMES COLGAN & CO., 712-714 S. Spring st.

FOR SALE — OAK FOLDING BED, WITH large glass; also gasoline stove, very reasonable. 1250 S. HILL ST. 'Phone Broadway 5414.

FOR SALE—MATTRESSES AND COUCHES. Our own make; bargains in wardrobe-couches; also iron beds. 769 W. SEVENTH ST.

FOR SALE—CHEAP, CLOSE IN; FURNIture of a 4-room flat, and flat for rent; rent $18. 510 S. FLOWER ST. 13

FOR SALE — NEWLY FURNISHED SIX-large rooms east-front flat; five minutes' walk from Broadway. PHONE A2687. 13

FOR SALE — FURNITURE OF A 9-ROOM house, cheap, half of House more than pays the rent, close in. 256 N. HOPE.

FOR SALE—FURNITURE OF TEN-ROOM boarding-house, at a big sacrifice. $225. See M. L. DYER, 2400 South Park ave. 13

FOR SALE—GOOD FURNITURE, 6-ROOM flat, cheap, fine location. 224½ N. GRAND AVE.

FOR SALE—OAK ROLL TOP DESK, chairs, floor showcase, tables, rugs, cheap. 244 E. 3RD ST. Maple-ave. car. Monday. 13

FOR SALE—HANDSOME DAVEPORT SOFA bed, cost $60, used one month, if taken today $35. PHONE A2078.

FOR SALE—NEW FURNITURE OF NICE 5-room cottage, in fine condition; must be sold at once; will sell at a sacrifice. 1902 W. NINTH ST. 13

FOR SALE—FURNITURE OF 5-ROOM flat, nearly new and good grade, including carpets; will sell for $40; would cost you $100 to duplicate it. 1140½ ARAPAHOE ST. Take West 8th or Pico Heights car.

FOR SALE—OFFICE FIXTURES, MAHOGany desk and chair; flat desk and chairs, tables, rugs, brass railing and mission glass partition; big bargain; take diamond or auto in trade. Address D, box 158, TIMES OFFICE.

FOR SALE—FURNITURE OF A SIX-ROOM flat, used six months; no reasonable price refused; party leaving city. Call Sunday and 9 a.m., week days, 2084½ W. TEMPLE ST. 13

FOR SALE—$10 GAS RANGE, GAS HEATer, $1; carpet sweeper, $1; couch, $5; 12x12 rugs, $4; iron bed spring and mattress, dresser, chiffonier, $5; Wheeler & Wilson sewing machine, $30. 8 HILL.

FOR SALE—COMPLETE HOUSE FURNISHings of 5 rooms, parlor, dining-room, kitchen and bedrooms; nearly new and in first-class condition; will sell in bulk or singly. Call at once, 1135 HARVARD BLVD.

FOR SALE—$650, FURNITURE OF SEVENroom house, almost new; 2 rooms rented for $20 month, and rent of 7 rooms only $35; 2 blocks from Third and Hill. Address B, box 60, TIMES OFFICE.

FOR SALE—LOOK, POSITIVE SACRIFICE for cash, furniture of 10-room house; most desirable, refined location in city; rent $37.50; leaving city. Call afternoon, 4 to 6, ROOM 2, 402½ Figueroa st.

FOR SALE—WEATHERED-OAK CHIFFOnier, with beveled mirror; body Brussels rug, 10x12; ball runner, 25 feet long; Perisphile Indian blanket, 1622 S. UNION AVE.

FOR SALE—1 HALL RACK; OAK DRESser; sideboard; 4 iron beds, mattresses and springs; mantel folding bed; 4 comforts; gas range, Jewel; and folding go-cart; wardrobe couch. 1002 S. MAIN.

FOR SALE—FURNITURE 4 ROOMS, HOUSE for rent, work and store room, chicken yard, walking distance, rent $15, water paid, price furniture $160. 251 N. FIGUEROA ST., off Temple.

For Sale—Furniture.

FOR SALE—4 ROOMS FINE FURNITURE; rent only $20; no agents; price only $175; 2 rooms pay rent. 704½ E. 7TH. 13

FOR SALE—GOOD 5 ROOM FURNITURE at 629 N. HILL. House for rent. 13

FOR SALE—ROLLTOP DESK, NEARLY new. 929 W. 12TH. 13

Money to Loan—
In Sums to Suit.

WILL SELL OMAHA AND UNION HOME Telephone stocks and bonds on original ground floor flotation. Bonds pay 5 per cent., with big stock bonus, the whole showing a probable 12-per-cent. dividend-payer. Los Angeles Home Phone bonus stock now sells at $12 a share and has been $25. Get wise.
Also have a Goldfield stock backed by the Goldfield Consolidated, and a California gold stock that looks like 4 for 1 in a comparatively short time. We make a specialty of all Home Phone securities for investing purposes and consider them the best thing there is in the market at present prices.
HERBERT L. CORNISH COMPANY,
320 Union Trust.
F7025. Main 3420. 13

TO LOAN—
$20,000. $30,000.

CAN PLACE $25,000 PRIVATE MONEY FOR STRAIGHT THREE YEARS ON CLOSE-IN PROPERTY TO NET 7 PER CENT.
A. MacKEIGAN,
325 S. HILL STREET.
EX. 1461. 13

TO LOAN—QUICK LOANS ON FURNITURE, pianos, etc., no publicity or bother, goods remain in your possession, money ready same day; easy terms and all the time you want, or can be repaid all or part at any time, reducing interest accordingly. CLARK & CO., 201 Security Bldg., 310 S. Spring st. Phones—F7181, Main 6052. 20

MONEY LOANED—ON FIRST AND SECond mortgages, contracts, diamonds and other securities.
MECHANICS' LOAN CO.
420 Bradbury Bldg.

TO LOAN—SPECIAL FUND OF $1000 AT 6 per cent., for one year, on improved real estate, first mortgage. WILSON-FATTEE CO., 402 Union Trust, Fourth and Spring. Main, Main or F. 13

ABSOLUTELY CONFIDENTIAL. WE LOAN on diamonds, watches, etc. More money at lower rates than anyone. Private room for ladies. JEWELRY LOAN CO., 253½ South Spring, room 12.

WE LOAN MONEY ON GOOD REAL ESTate. Ask for Mr. Hurley.
HERBERT L. CORNISH CO.,
301 Union Trust.
A2695. Main 3420. 13

TO LOAN—$25,000, FOR 3 YEARS AT 6 PER cent. on first-class real estate.
Tel. Main 610. R. E. MUNCT & CO., F7237. 406 Mason Building. 13

MONEY TO LOAN IN ANY AMOUNTS, UP to $50,000, on first-class realty security. MR. PHILLIPS, with Golden State Realty Co., 420 S. Spring st. Both 'Phones Exchange 16.

TO LOAN—READY CASH, HAVE $15,000 TO loan for client, on improved city property, at 6 per cent. net; (no commission) in sums of $2500 up. WHIPPLE, 406 Los Angeles Trust Bldg.

WE HAVE MONEY TO LOAN ON GILT-edge, close-in property. If security is satisfactory, can close deals quickly. H. A. ROWAN & CO., 200 H. W. Hellman Bldg.

DON'T BORROW TROUBLE. BORROW money. Salaried men and women accommodated on their notes without mortgage or indorsement. CHERRY, 614 Douglas Bldg. F. Johnson Bldg., corner 4th and Broadway.

A PRIVATE PARTY HAS MONEY TO loan at low interest in large or small amounts, on piano, furniture, diamonds, automobiles, and short loans on real estate or real estate contracts. E2688.

MONEY TO LOAN—
$200 to $250,000 to loan on real estate and other good securities at current rates. Established 1888. LEE A. M'CONNELL & CO., 144 S. Broadway.

TO LOAN—MONEY.
We loan money on inside city property, improved or unimproved. See PERRY BROTHERS, 607 H. W. Hellman Bldg. A6426. Main 5241. 15

TO LOAN—MONEY—SALARY LOANS—
Your name is security to us; transactions strictly confidential. EASY PAYMENTS. Room 501 Mason Bldg., 4th and Broadway. Main 4205; F8542.

WE CAN PUT YOUR MONEY ON GOOD SECurity at the highest rate of interest of any firm in the city. Morris chair, Vernis-Martin iron bed. Princess dresser and rugs. 1. W. HELLMAN BLDG., Fourth and Main sts. 13

$150,000 TO LOAN, CITY OR COUNTRY; current rates; no delays; private money. Home A3827. MOYER & GILBERT. Main 5474. 613 Frost Bldg.

MONEY LOANED ON DIAMONDS, WATCHES, jewelry. We loan you the money, less interest, hold your goods longer than any one. Tickets issued. LEE BROS., 308 S. Main st.

MONEY LOANED SALARIED PEOPLE without security; notes bought; loans on stocks, bonds and warrants. TRADERS' EXCHANGE, 321 Bryson Bldg. Phone Main 4570.

MONEY TO LOAN, 2 BLOCKS OF $2000 each, one at 7 per cent., the other at 8 per cent.; term of years. JOHN H. BROWN CO., rooms 701 and 702 Delta Bldg., 424 South Spring st. F2717.

PRIVATE PARTY WILL LOAN ON BUSINESS PROPERTY OR RESIDENCES OR RANCHES, THIS COUNTY, REASONABLE RATES. ADDRESS B, BOX 88, TIMES OFFICE. 12

PARTIES WANTING TO BORROW SMALL amount on first mortgage at 8 per cent., in West or South, call MRS. M. HOOVER, 213 W. 3rd st., Room 208.

PRIVATE PARTY, FURNITURE LOANS, REASONABLE, AND OTHER CHATTELS. ALSO. ADDRESS B, BOX 116, TIMES OFFICE. 13

MONEY TO LOAN—ON REAL ESTATE. Large amounts at 6 per cent. C. A. SUMNER & CO., 214 L. A. Trust Bldg., corner 2d and Spring sts. Main 963, A4622.

SALARIED PEOPLE ACCOMMODATED ON note without indorser; no red tape; confidential. WEST COAST EXCHANGE, 419 Henne Bldg. 122 W. Third st.

WE HAVE $4000 TO LOAN AT 8 PER CENT. net on first mortgage; you must act quick if you want this. M. L. GERMAIN & CO., 200 Germain Bldg. 224 S. Spring. 13

MONEY TO LOAN, $1000 TO $4000, 7 PER cent, $5 commission. Address C, box 21, call evenings, between 5 and 7. 971 MISSION ROAD. 13

MONEY TO LOAN—
$1000 to $1500 on improved city real estate. ALLISON & BARLOW. 223 South Broadway, Room 124.

MONEY LOANED ON SALARIES, DIAmonds, furniture, live stock; private, confidential; responsible. T. A. BRODERICK, 205½ S. Broadway, room 2. A3579.

TO LOAN—MONEY LOANED ON REAL ESTate mortgage security; mortgages, contracts, trust deeds and securities bought. CHARLES LANTZ, lawyer, Bullard Bldg. 13

WANTED—TO BUY TRUST DEED, MORTgages or contract, up to $2000, improved property preferred; no stock; no agents. F. 21, ROOM 1, Bradbury Bldg. F1267. 13

TO LOAN—$100 TO $25,000 AT 7 PER CENT.; also buy mortgages, quick action, always busy. Cut this out and see SMITH, 221 Laughlin Bldg. A2180. 13

TO LOAN—HAVE $3000 TO LOAN ON GOOD real estate at 6 per cent., 3 years. PALMER & NORTON, 605 Grant Bldg. Phone A8134. Main 3140. 13

SALARY LOANS — LADIES OR GENTLEmen; confidential. EASY PAYMENTS. STANDARD LOAN CO., 205 HENNE BLDG.

MONEY TO LOAN IN SUMS TO SUIT. Building loans a specialty. COLONIAL MORTGAGE & TRUST COMPANY, 519 H. W. Hellman Bldg.

TO LOAN—$200 TO $50,000 AT LOWEST rates; no delays; also mortgages bought. GEORGE TAYLOR, 317 Byrne Bldg., Third and Broadway.

MONEY LOANED SALARIED PEOPLE and others without security; easy payments. largest business in 60 principal cities. TOLMAN, 459 Mason Bldg., Broadway and 6th.

TO LOAN—I WILL BUY YOUR MORTGAGE or trust deed note. See me at once; no delay. J. BURRIS MITCHELL, Broker, 412 Douglas Bldg.

LOANS ON SALARIES, REAL ESTATE, hotels, rooming-houses. RELIABLE LOAN CO., 534 Citizens' National Bank Bldg. A5302.

TO LOAN—I HAVE $50,000 WHICH I WILL lend in sums to suit on the furniture of hotels and rooming-houses. 'Phone 2780. WATSON, 322 Trust Bldg. 13

I HAVE ABOUT $80,000 ESTATE MONEY to loan at 7 per cent. on good city security. Address E. F. GILBERT, Home phone A3827, 613 Frost. 13

MONEY TO LOAN IN SUMS OF $4000 AND $5000, at 7 per cent. Address D, box 193, TIMES OFFICE. 13

TO LOAN—$6500 PRIVATE MONEY TO loan on close-in improved city property. Address D, box 113, TIMES OFFICE. 13

SALARIED PEOPLE'S LOAN CO., 304 H. W. Hellman Bldg. Lowest interest rates. Notes bought. Phones Main 6961; A3959

M. W. POINDEXTER, 402 WILCOX BLDG., loans money on real estate, large or small amounts. Building loans a specialty.

PRIVATE MONEY, NO RED TAPE. ANY amount on good security. M. M. DAVIDSON & SON, 204-6 Wilcox Bldg.

TO LOAN—$500 ON REAL ESTATE OR will loan in smaller amounts. Address D, box 181, TIMES OFFICE. 13

Money to Loan—
In Sums to Suit.

ARE YOU IN A BAD FIX?
If you are in need of money, want it right away and do not know where you are to get it, you are in a bad fix. No necessity, however, for your being in that position, as long as we are here. We will loan you the money you need from $10 up on your FURNITURE, PIANO, HORSES, WAGONS or other personal property, without removing them from your possession.
We charge you a reasonable rate of interest and arrange the matter quickly and without publicity. Fair dealings, open and above-board methods is our motto, every time. Open 8 a.m. to 6 p.m., Monday and Saturday evenings until 8 p.m.
FIDELITY LOAN CO.,
429 MASON BLDG.
S.E. corner Fourth and Broadway.
Phone Pico, Bdwy. 6171.

TO LOAN—MONEY.
If you want a loan on city property see me and save time and worry.
I will look at your property the same day you make application to me.
I have $15,000 on hand that must be placed this week so bring your application in at once.
If you have a mortgage or trust deed on improved city property I will buy it from you.
J

MONEY WANTED—

WANTED—
We have for sale 1 to 5 per cent gages on improved real estate; ... to suit. ... COLONIAL MORTGAGE CO., ...

WANTED — YOUR ... secured on Los Angeles real ... the amount ... Colorado, Mex. ... and sold at mar- ...

WANTED—MONEY ... 6000—2 years, 7 per cent, ... improved. ... 6000—5 years, 6 per cent, ... ASH, Main 9041.

WANTED—FROM PRIVATE ... of $2000 or $3 lots, suitable ... centre; one house from $1000 to ... lots worth $400 to $500 each. ... LOUIS HENRY, 311 ... Bldg., Chicago, Ill.

WANTED—$300 LOAN ON ... a month, also 1 large ... stock will bear very large ... you have money to invest ... (no. ROSS M. RUSSELL, ...

WANTED—$2000 CASH FOR ... will pay 2% per month for ... give a guarantee of more than ... security. R. E. MUNCY & ...

WANTED—TO BORROW $10 ... Wanted $10,000 private money ... first-class owner, improved ... to 4 years. ... RAMEY BROTHERS, 60 S. ... bldg., Annex, Main 1026.

WANTED—MONEY. ... First mortgage loans on ... Also on real estate worth ... V. E. STOCKWELL & ... the Grant Bldg.

WANTED—MONEY, $500 ... I have for sale 6 per ... amount ($250); payable ... period seven per cent; ... no better loans than these ... Phone 2726. WATSON, ...

WANTED—$300, FIRST MTG. ... to help build a store room ... on the Whittier line; will ... 7 per cent; will pay ... commission. Address X, box ...

WANTED—I HAVE A CLIENT ... the following loans: $4,000 ... of Burbank; also $500 for 1 ... two dwelling walls over city ... time. BEN WHITE, 324 ...

WANTED— ... loan, 5 years, 10 per cent ... reason, value $5000; can ... only 4 miles from ... MOTSS & GILBERT, 401 ...

WANTED—$5 PER CENT ... plan wanted, 6 months, ... stocks, bonds, contract, ... note by owners; all offers ... BOX 148 Ch. Mat. Bank ...

WANTED—DO YOU WANT ... want for your money or ... city realty? We have a ... and can place it for you. ... you are in- ... and see the real ... YATES REALTY COMPANY, ... street. Both phones Ex. 9.

WANTED—$10,000. ... If you have $10,000, I can put ... first-class real estate loan ... with 8 per cent, payable ... Did you make ... C. S. NEAL, ... If you did you made ...

WANTED—I ... If I can be ... nothing at ... We can place ... first mortgage loans ... THE TRUSTEE SECURITY ... Spring st., ... I will tell you. ...

WANTED—CAN OFFER ... opportunity to turn ... real property near Los ... cent interest. Box 5, ... TIMES OFFICE.

WANTED—MONEY, $60 ... Wanted $60,000 ... into worth $100 to $200 ... cent. LOUIS HENRY, ... Room 818, Chicago, Ill.

WANTED—$300 LOAN ON ... a month, also 1 large ... stock will bear very large ... you have money to invest ... (no. ROSS M. RUSSELL, ...

WANTED—$2000 CASH FOR ... will pay 2% per month for ... give a guarantee of more than ... security. R. E. MUNCY & ...

WANTED—TO BORROW $10 ... Wanted $10,000 private money ... first-class owner, improved ... to 4 years. ... RAMEY BROTHERS, 60 S. ... bldg., Annex, Main 1026.

WANTED—MONEY. ... First mortgage loans on ... Also on real estate worth ... V. E. STOCKWELL & ... the Grant Bldg.

WANTED—MONEY, $500 ... I have for sale 6 per ... amount ($250); payable ... period seven per cent; ... no better loans than these ... Phone 2726. WATSON, ...

WANTED—$300, FIRST MTG. ... to help build a store room ... on the Whittier line; will ... 7 per cent; will pay ... commission. Address X, box ...

WANTED—I HAVE A CLIENT ... the following loans: $4,000 ... of Burbank; also $500 for 1 ... two dwelling walls over city ... time. BEN WHITE, 324 ...

WANTED— ... loan, 5 years, 10 per cent ... reason, value $5000; can ... only 4 miles from ... MOTSS & GILBERT, 401 ...

WANTED—$5 PER CENT ... plan wanted, 6 months, ... stocks, bonds, contract, ... note by owners; all offers ... BOX 148 Ch. Mat. Bank ...

WANTED—DO YOU WANT ... want for your money or ... city realty? We have a ... and can place it for you. ... you are in- ... and see the real ... YATES REALTY COMPANY, ... street. Both phones Ex. 9.

WANTED—$10,000. ... If you have $10,000, I can put ... first-class real estate loan ... with 8 per cent, payable ... Did you make ... C. S. NEAL, ... If you did you made ...

WANTED—

SOCIETY PREPARES FOR BRILLIANT SHRINE EVENT.

The new Shrine Auditorium, at Jefferson and Royal streets, is nearing completion, and this week the furnishings will be placed in the building. Comfort and luxury will mark every detail, and no expense is being spared to make everything of surpassing excellence and beauty.

The opening ball, designed to be the greatest event in Los Angeles society, will be given on the evening of Thursday, the 24th inst., and invitations accepted to the present time cause the managers to make arrangements for seating 2000 guests. They estimate their expenses at more than $15,000.

In addition to the vast ballroom, such as cannot be duplicated anywhere on the Coast; there are two large reception rooms for gentlemen and three for ladies, all furnished with exceptional richness, and which will be in care of a corps of expert attendants and ladies' maids.

Nobles of Al Malaikah Temple



Participants in Grand Shrine Auditorium Ball Next Week.

throughout Southern California are enlisted in the success of the ball and large delegations will attend from all the surrounding country. Following is the complete list of patronesses:

Mmes. William R. Arnold, Willis H. Booth, Frank Bryson, Herbert P. Barton, Frank A. Bouelle, Benjamin F. Bilnn, Henry J. Brown, Herbert L. Cornish, Arthur P. Chipron, John A. Davisson, Albert J. Daniels, Mathew W. Everhardy, John W. Edwards, George A. Fitch, Frank P. Flint, Motley H. Flint, William H. Harrison, Fred A. Hines, Charles W. Hinchcliffe, William I. Hollingsworth, William A. Hammel, Frank D. Hudson, William Rhodes Hervey, John E. Hartell, William P. Jeffries, Henry S. Jones, Andrew N. Jung, Henry G. Krohn, George I. Kyte, Arthur W. Kinney, Oscar Lawler, William Watson Lovett, Oscar C. Mueller, J. Fred Maier, N. W. Myrick, Harry H. Mayberry, Walter McCarty, Willis H. Mead, Frank M. Parker, Frank X. Pfaffinger, Eugene T. Pettigrew, Oliver R. W. Robinson, Warren E. Rowley, Clara Rader, Lewis J. C. Spruance, Samuel S. Salisbury, William D. Stephens, Jay Spence, James G. Scarborough, George R. Stewart, Joshua W. Snowden, John W. Trueworthy, Chester W. Thompson, Perry W. Weidner, Robert Wankowski, Frank E. Walsh, Charles P. Wagar, Charles S. Walton, Dana R. Weller and Frank C. Wolf.

CAR SMASHES AUTO.

In a collision between an East-bound Arcade depot car and an automobile, owned and driven by C. W. Robinson of No. 141 Central avenue, yesterday morning at Central avenue and Fifth street. Robinson, though uninjured, barely escaped death. His machine was badly wrecked. Robinson was approaching the corner from the south, his runabout going so fast that he was unable to stop when he sighted danger. He was hurled ten feet, but escaped without a scratch.

OH, THEY'LL COME.

COLD WATERITES GET GLAD HAND.

NATIONAL PROHIBITION BODY IS URGED TO MEET HERE.

Assured That Los Angeles Has Better Facilities Than Rival Cities for Entertaining Crowds—Two Monster Auditoriums, Extensive Electric Service Expected to Win Fight.

Prohibitionists of Los Angeles and of the whole State of California are engaged in a united effort to bring the national convention to this city in 1908.

The Chamber of Commerce took the matter up Friday and by unanimous vote of the board of directors, extended an invitation to the convention, pledging coöperation in every way, and outlining the superior advantages of Los Angeles as compared with rivals.

There are already eleven cities fighting for the honor of entertaining the great Prohibition body—Los Angeles, Denver, Kansas City, Chicago, Indianapolis, Detroit, Dallas, Atlanta, Saratoga, Atlantic City and Long Branch.

Fred F. Wheeler of this city, a member of the National Prohibition Committee, will leave for the East in a few days. On November 20 the committee will meet in Chicago, hear the inducements held out by the several cities, and make a decision.

Mr. Wheeler says that at least three cities have volunteered to pay all local expenses of the convention in order to secure it.

Los Angeles has never had a national political convention, and it was not until now that she was equipped for handling one. The auditorium and the new Shrine Auditorium are both amply large enough for a national assemblage.

"We have entertained many great conventions, notably the general conference of the Methodist church, the general assembly of the Presbyterian church, and the general convention of the Dunkers," said a business man recently. "If the Prohibitionists have any fears that we cannot stow them away comfortable in our hotels, including their sisters, their cousins and their aunts, and never know they are here, they have not kept posted about our unequaled facilities for handling crowds. This, coupled with the greatest electric, interurban and street-railway service in the world, makes the advantages offered by Los Angeles superior to those of other cities.

"Then, too, we can promise the Prohibs a sunshiny time, many glorious and unique attractions, and the most courteous of treatment."

TROOP D ELECTION.

Promotions All Along the Line, and Boys Enthusiastic for Future of the Cavalrymen.

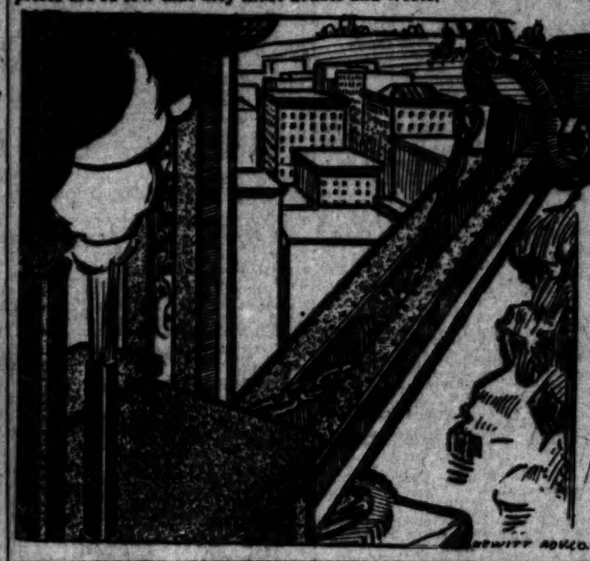
Troop D, N.G.C., held an election on Friday night, at which Maj. Charles H. Howland, engineer officer of the First Brigade, was detailed to act as presiding officer. The troop now has fifty men, well drilled and interested in their work, and under the new officers they expect to make marked progress. Since the resignation of Capt. T. C. Watrous, several months ago, Lieut. James Gunn has been in command of the troop, and at the election on Friday night he was rewarded by being named for the captaincy. Jesse McComas was advanced to first lieutenant, and Louis Allison to second lieutenant. There is great enthusiasm among the boys for the future.

8 MINUTES TO Crestmont

Harriman Subway in Actual Construction! Hundreds of Men Building a "Short Cut" to Crestmont!

A big steam shovel and a multitude of men are making the dirt fly on the first tunnel of the Harriman subway. This "hole through the hill" will be quickly rushed to completion—then CRESTMONT will be only 8 minutes from the heart of the business center. Think of it! Nearer by 12 minutes than Westlake Park or Pico Heights! Crestmont values are on the very verge of doubling.

The man who buys a Crestmont lot before the completion of that tunnel (which is now in actual course of construction) will reap a big reward. There is no speculation, no risk—it's a simple proposition, as bright and clear as sunlight. The present opening prices are so low that they must double and treble.



Crestmont occupies the grandest elevation in the city of Los A... No "view point" within the city limits compares with it. The pr... just opposite beautiful Sunset Boulevard. Climatic conditions are i... dust, dirt or smoke. Costly improvements, graceful, curved ... stately terraces, gentle slopes, winding drives, fine old specim... trees, wide walks, palms, flowers, artistic electroliers ornament ...

Crestmont offers you a big diversity of home sites—any elevation ... and almost any size lot.

Big "city, mountain and ocean view" lots from $600 up. Very easy ... per cent. off on first payment. See Crestmont today. Take Hollywood and Santa Monica cars, and get off at Golden Gate ... call at my office. 5 cent fare—"RIGHT IN THE CITY."

Emil Firth

"YOU'RE SAFE AT FIRTH'S"

319 West 4th St. Bet. Broadway and Hill

50c on the $ Sale

For Two Weeks Only. Nothing Reserved.

To satisfy consignees who must have cash to meet fall imports.

Chinese and Japanese Art Shop

W. D. Bosley Co., Commissioners.

Less Than Import Cost

This is the most magnificent stock of HIGH GRADE CHINESE and JAPANESE GOODS in the city, consisting of beautiful Porcelains and Satsumas, dainty Cloissonne, unique shapes in Bronze and Brass, fine Screens, Tapestries, Silks, Drapes and Embroidered Linens. Also a complete line of less expensive Japanese goods, such as Brasses, Teasets, Cups and Saucers, Plates, etc.

Pick Your Christmas Gift Now

422 South Broadway

Lots $275 Up

In Our

Moneta Avenue Heights Tract

They're going like hot cakes. You will have to hurry if you get one at this price. Easy terms.

Just Think Of It
A Lot on Moneta Avenue for Only $550

We will sell you acre lots.
See owners at once

BURKE BROS. 458 S. Spring St.

HOSPITALITY.

OUT-OF-TOWN ENTERTAINING.

...s of the Week from Various Districts.

...th Wedding Anniversary for Burbank.

...n Fete Arranged for Hollywood Home.

...and Mrs. Charles Lupton of ..., who have resided there for ... twelve years, will celebrate ...enth wedding anniversary to... Mr. and Mrs. Lupton are en... the best of health. They were ...d in Yorkshire, England. On ... to this country they were ship... ...0 miles from land. A pass... ...ey rescued them, returning them ...outh, England. They sailed ... and after a six weeks' voyage ... to New York. They proceeded ...ton county, Ill., residing there ...ming to California. Mr. and ...Lupton are the parents of eight ..., of whom six are living. Of ...ter are Mrs. Emily Burns, St. ...No.; Mrs. Hannah Whaley, ... Park; Mrs. Jennie A. Purtell, ...; Mrs. Edith F. Wulff, Los An... the two sons live in Los An... One of them is Edwin Lupton ... other is George W. Lupton. ... one year ago Mr. Lupton leased ... fine ranch, to take life comfort... building a fine cottage on Mag... avenue, where they now reside.

OTHER BURBANK NOTES.

...and Mrs. Thomas were given a ...on at their new home on Or... Grove avenue Thursday.

...Mary Hoskins and Edward ...iller were married by Rev. B. ...ister of Los Angeles at his home ...esday noon, only the relatives ... present. The bride wore white ...ried white carnations. Mr. and ... Marxmiller left immediately for ..., where they will make their ...

...and Mrs. A. Bley and Will Bley ...ave tomorrow for Searchlight, ... make their home.

...and Mrs. T. L. Wilson returned ...day from Fresno, where they ... a month as the guests of their ...ter, Mrs. A. Lane.

...and Mrs. Harry Humphrey have ...ed home from an outing at Re...

... Bodwell and son, John, have ...ed from Visalia, where they have ... some time.

... Cecil Lockwood and sons of ...ngeles spent the week at the ... of Mrs. R. Rogue, Mrs. Lock... mother.

... Nannie Everet of Kansas is ...st of Mrs. John Radcliffe.

... Louse Wellwood of Marietta, ...s visiting her sister, Mrs. Jack ...

... H. C. Owen and son have re... home from Santa Barbara, ... they spent a month visiting ...ds and relatives.

... Touchette left Friday for ...where she will make her ...

... Guivan of Turlock was the ... the first of the week at the ... Mr. and Mrs. M. J. Groshong. ...ery is spending the week at ...

... McManus left Thursday for ..., Nev., after visiting for six ... at the home of Mr. and Mrs. ... Pupka.

HOLLYWOOD.

...beautiful grounds surrounding ... of Arthur Letts will be con... into a veritable paradise the ...on and evening of October 31, ...t. Catherine's Guild will take ...ion and hold thereon a garden ... The committees are made up of ... of the most charming maids and ...es in the city. One of the prin... attractions will be a full brass ... which has been engaged from ...geles, and will play all of the ... The Reception Committee for ... will consist of Rev. and Mrs. ...or Evans, Mmes. W. T. S. Ham... M. C. Nichols, R. W. Riley, C. J. ...Seward Cole, Thomas H. Phil... E. Williams, William Avery, ...Oliver. The booths will be in ... of Mrs. E. W. Elliott, hand... china; Mrs. W. G. Bower, ... Mrs. Arthur Straus, handker... Mrs. Charles H. Hanchett, Jap...ese; Mrs. E. L. Bogardus, ice ... Mrs. W. H. Cline, punch; Miss ...Bryges, fortunes; Miss Brooks, ...; Mrs. R. P. Risher, orange tree; ...Miss Haskell, dolls.

ONTARIO.

...ladies of the I.C.W.B.M. held an ... meeting at the home of Mrs. ...Fuller on San Antonio Heights ...

...and Mrs. E. L. Delbert enter... with a reception Tuesday even... honor of Rev. C. V. Cowan of ...ert Methodist Church.

...S. E. Moore, daughter and son ... first of the week for Spring... ...

... Isabel Harrah of Pasadena is a ... of Miss Hazel Cowan at the ...t parsonage.

... Fred Jackson and son left for ..., Can., Monday, where they ex... remain for two months.

... Miller has gone to Guthrie, Okla., ... he will make his home.

... Talbert, wife and family have ... from the Yosemite, where ... spent the last six weeks.

... has been received here of the ... of Clifford Graber, a young ... this place, to Miss Mable Noe ...

... J. M. Huehn returned Friday ... an extended trip in Eastern Can...

RIVERSIDE.

...cinal party was given for the ... of the local chapter of the ...ers of the Revolution and their ... Wednesday evening by Dr. and ... W. Robbee and Mrs. M. E. ... at their home at No. 177 Orange ... The affair was one of the ... of the early season. Many ... of the company were dressed in ...orical costume, with pow... hair, and all of the ap... ...ments and all of the co... ...ideas. The counterstain, "Wash... ...called for by the invitations, ... was announced by Master Hewitt Ro... who was dressed in a George ...ington costume and carried his ...grandfather's musket as he pa... the grounds. Those who had ... the password were turned ... Theodore Hewitt, who was offi... the day. Colonial supper was ... and the Virginia reel was ... over the manner of the olden ...

... of Miss Mae Andrews, who ... a bride this week, a par... was given Wednesday aft... ... her sister, Mrs. Decatur

HOSPITALITY.

OF-TOWN ERTAINING.

the Week from Va-ous Districts.

Wedding Anniver-ry for Burbank.

Arranged for Home.

Mrs. Charles Lupton of ...e have resided there for ...e years, will celebrate ...r wedding anniversary to-... Mr. and Mrs. Lupton are en-... of health. They were ... Yorkshire, England. On ...e country they were ship-... miles from land. A pass-... them, returning them ... England. They sailed ... after a six weeks' voyage ... New York. They proceeded ...ensey, Ill., residing there ... to California. Mr. and ... are the parents of eight ... of whom six are living. Of ... are Mrs. Emily Burns, St. ...; Mrs. Hannah Whaley, ...; Mrs. Jennie A. Furtell, ...; Mrs. Edith F. Wulff, Los An-... The two sons live in Los An-... Edwin Lupton ... George W. Lupton. ... leased ... a cozy little cottage on Mag-... where they now reside.

BURBANK NOTES.

Mrs. Thomas were given a ... at their new home on Or-... avenue Thursday.

Mary Hoskins and Edward ... were married by Rev. B. ... of Los Angeles at his home ... only the relatives ... present. The bride wore white ... and white carnations. Mr. and ... left immediately for ... where they will make their ...

Mrs. A. Riley and Will Riley ... to-morrow for Searchlight, ... their home.

Mrs. T. L. Wilson returned ... from Fresno, where they ... month as the guests of their ... Mrs. A. Lane.

Mrs. Harry Humphrey have ... home from an outing at Re-...

... and son, John, have ... Visalia, where they have ... some time.

... Lockwood and sons of ... spent the week at the ... Mrs. E. Rogue, Mrs. Lock-...

... Mount of Kansas is ... of John Radcliffe.

... Wedgwood of Marietta, ... visiting her sister, Mrs. Jack ...

... C. Cass and son have re-... from Santa Barbara, ... spent a month visiting ... and relatives.

... Duchette left Friday for ... where she will make her ...

... Turlock was the ... first of the week at the ... and Mrs. M. J. Groshong. ... is spending the week at ...

... left Thursday for ..., after visiting for six ... the home of Mr. and Mrs. ...

HOLLYWOOD.

... grounds surrounding ... of Arthur Letts will be con-... a veritable paradise the ... and evening of October 31. ... Catherine's Guild will take ... and hold thereon a garden ... committees are made up of ... most charming maids and ... in the city. One of the prin-... will be a full brass ... has been engaged from ... and will play all of the ... The Reception Committee for ... consist of Rev. and Mrs. ... Mines, W. T. S. Ham-..., Mrs. Riley, C. J. ..., Thomas H. Phil-..., William Avery, ... booths will be in ... Mrs. E. W. Elliott, hand-...; Mrs. W. G. Bower, ... Arthur Straus, handker-..., Charles H. Hatchett, Jap-..., Mrs. F. L. Bogardus, ice ..., Mrs. R. E. Cline, punch; Miss ..., fortunes; Miss Brooks, ... Mrs. B. P. Risher, orange tree; ..., dolls.

ONTARIO.

... of the I.C.W.B.M. held an ... at the home of Mrs. ... on San Antonio Heights ...

Mrs. E. L. Delbert enter-... a reception Tuesday even-... of Rev. C. V. Cowan of ... Church.

... Hoyt, daughter and son ... of the week for Spring-...

... Burrah of Pasadena is a ... Hotel Cowan at the ...

... Jackson and son left for ..., Monday, where they ex-... for two months.

... Mrs. Guthrie, Okla., ... make his home.

... wife and family have ... the Yosemite, where ... the last six weeks.

... received here of the ... Conrad Gruber, a young ... to Miss Mabie Noe ...

... Burke returned Friday ... trip in Eastern Can-...

RIVERSIDE.

... party was given for the ... of the local chapter of the ... Revolution and their ... evening by Dr. and ... Mrs. M. E. ... at No. 177 Orange ... the party was one of the ... of the many games. Many ... were dressed in ... costumes with pow-... effect of the ap-... and all of the co-... The invitations, "Wash-... issued by Master Hewitt Ro-... dressed in a George ... and carried his ... basket as he pa-... Those who had ... were turned ..., who was offi-... The supper was ... Virginia reel was ... honor of the oldest ...

Stephenson, at her home on East Ninth street. A dozen girl friends of the bride-elect comprised the guest company. Miss Andrews is to be married Tuesday evening to Charles Johnson.

A large reception was given by Mr. and Mrs. C. E. Harvey at their home at No. 464 East Ninth street Saturday in celebration of the twenty-fifth anniversary of their wedding. The decorations were in keeping with the occasion, and all of the details of the affair were prettily carried out.

The "T" society was entertained by Clifford Kiplinger Tuesday evening in his rooms in the Rubidoux block. A musical programme was given, including vocal solos by Miss Mildred Putnam and Raleigh Sheldon and a quartette by Mr. and Mrs. Wood and Mr. and Mrs. John U. Burrows.

The first social reunion of the members of Calvary Presbyterian Church after the summer vacation was the quarterly social held in the church parlors Tuesday evening. A feature of the evening was the musical programme, which comprised vocal solos by Leonard Coop and Misses Maud Waldo and Minnie Van Zolenburg, a vocal trio by Misses Waldo, Kirkpatrick and Wilson and piano duet by Misses Place and Wilson.

A reception will be given in the social rooms of the First Methodist Church Wednesday evening in honor of the new pastor, Rev. Robert Fisher, who has recently arrived from St. James Church, Los Angeles. Rev. M. C. Geyer and Rev. George Haffen, the new pastors of Grace Church and the Arlington Methodist Church, will also be special guests.

Dr. Howard C. Atwood of Los Angeles and Miss Marie J. Jones of Rockwood, Ill., were married at a simple little ceremony at the rectory of All Saints Episcopal Church Wednesday evening, Rev. Milton C. Dotten officiating. The bride was attended by her sister, Miss Jones, and the best man was her brother, Edward H. Jones. After a short honeymoon at the Glenwood, Dr. Atwood and his bride left for their new home in Los Angeles.

HERMOSA.

Mr. and Mrs. E. F. Daly have departed for their home in Redlands, after having enjoyed a six weeks' visit on this beach.

Mr. and Mrs. G. H. Rice have taken possession of a First-street bungalow.

W. C. Lewis and family have moved into the latter cottage on Santa Fe avenue.

Mrs. R. M. Armstrong, who has been visiting in Los Angeles, has returned to her home on the sand.

Charles Reinboldt, who is visiting at ..., is reported as being quite ill.

Mrs. A. J. Northup is arranging to go to Corcoran, where she will make her home.

Mrs. F. A. Summers is visiting her old home in Illinois and will be absent from the beach for several months.

Mr. and Mrs. J. N. Rust have gone to Los Angeles, where their home will be made during the winter months.

Miss Fay Fitzpatrick, who has been visiting in Los Angeles, has arrived at her home on the strand.

James T. Judson of Los Angeles has purchased and will occupy a residence on the beach.

Mr. and Mrs. L. P. Miller have returned to Los Angeles for the winter season. They own property here and are to be regular summer residents during each summer.

SOUTH PASADENA.

The Woman's Improvement Association of South Pasadena was entertained on Wednesday by Mrs. E. H. Lockwood, the new president, at the latter's home on Orange Grove avenue. This was the first meeting of the association since the summer vacation and the attendance was large. One of the most important topics taken up was the need of shade trees. The association has secured Masonic Hall for its meetings the coming year.

The Thimble Club was entertained by Mrs. John W. Schenck (nee Custer) Thursday afternoon, at her home on Center street.

Mr. and Mrs. A. Burgess of Mission street, old residents of South Pasadena, have broken up housekeeping and gone to Los Angeles, to reside with their daughter, Mrs. Bagley.

Rev. and Mrs. G. W. Coultas have moved to Los Angeles, where he has begun his labors as pastor of St. James Methodist Episcopal Church. Rev. W. K. Bean, the new pastor, has moved into the Methodist parsonage with his family.

J. W. Jacobs of Mound street has returned from a visit to his old Vermont home.

R. H. Sea of Glendon Way has returned from an eastern trip, in which he visited Chicago, New York, Washington and the Jamestown Exposition.

REDLANDS.

The initial all-day meeting of the Women's Aid and Missionary societies of the First Methodist Episcopal Church was held Wednesday in the church. Mrs. C. L. Libby was named as the new president of the Aid society. In the afternoon the Foreign Missionary Society was in charge of the programme. Mrs. L. E. Huntington gave an account of the recent district convention of the society held in San Diego.

The Women's Union of the Baptist Church held a meeting Wednesday in the church. A programme was presented, under direction of Mrs. D. F. Maynard. Among those contributing to the programme were Mrs. C. C. Beatty, Mrs. J. M. Cadwell, Mrs. J. B. Doan and Mrs. J. E. Williams.

Miss Helen Akins, daughter of Mrs. C. L. Akins, and Charles E. Vahey were married Tuesday afternoon at the bride's home, Rev. J. H. Williams officiating. Music was rendered by Mr. and Mrs. Gunther. Mr. and Mrs. Vahey will live in their bungalow on Center street. Mrs. Vahey is a Stanford woman, and is secretary of the Contemporary Club. Mr. Vahey is connected with one of the local banks.

Rev. R. M. Huston, who has supplied the Presbyterian pulpit during the summer, and Mrs. Huston were the guests of honor at a reception given Monday evening in the church parlors by the Christian Endeavor and Women's Guild. Punch was served by Miss Barkelew and Miss Waghorn. There were over 100 present.

The members of the Baraca class of the Baptist Sunday-school gave a stag social in the church parlors Friday evening, the teacher, Mrs. W. R. Heacock, being the only woman present.

The Historical Bay View Club met with Mrs. F. W. Cryer Friday afternoon and elected officers thus: President, Mrs. E. A. Wagner; vice-president, Mrs. F. W. Cryer; secretary, Mrs. Howard F. Ross; treasurer, Mrs. W. C. Johnson. American literature, history and current events will be taken up for study this year.

An interesting double wedding was solemnized at the home of Miss Elizabeth Pitcher Monday morning, when Homer Munson and Miss Margaret Glasgow and John E. Miller and Miss Mary Parsons were united in marriage by Rev. William Love. Only the necessary witnesses were present. Both brides were gowned in cream mohair with trimmings of braid. After a week's trip to Los Angeles and coast points they will return to Redlands to reside.

Redlands friends of Logan C. Whaley were greatly surprised to learn of his marriage in San Diego last week to Agnes P. Gray of Los Angeles.

Rev. and Mrs. J. B. Coons, the new pastor of Grace Methodist Episcopal Church, and his wife were given a reception by the members of that church and congregation Wednesday evening. Music was rendered by Mrs. McKillip, Miss Teresa Becker and Miss Lauretta Becker.

Charles W. Windsor was given a birthday surprise party Wednesday evening by a number of his friends.

Mrs. J. F. Hamilton entertained the Women's Missionary Society of the Presbyterian Church with a tea Wednesday afternoon. The programme was in charge of Mrs. T. M. Blythe.

The Crafton Woman's Club held its opening meeting for the fall Thursday afternoon at the home of the president, Mrs. Jennie E. Mills.

Miss Clara Sears entertained the members of the Happy and Dismal Dozen Club at her home Thursday evening. Five tables were arranged for whist, and the prizes were taken by Miss Turbutt and Mr. Ellsworth.

Mrs. R. B. Canterbury entertained a score of ladies Thursday afternoon in compliment to Mrs. R. A. Cooke, who will leave soon for her home in Worcester, Mass., after a residence of two years in this city.

WHITTIER.

Rev. and Mrs. Thomas Armstrong celebrated their golden wedding Tuesday, the festivities occupying both afternoon and evening, and taking place at their home on East Camilla street. Several hundred friends called on the aged couple. Appropriate programmes were given and many gifts presented. Among the gifts was money aggregating fully $250, from friends here and in the East, nearly half of the amount being sent by former pupils of the host, who was for many years a teacher in the East.

Mr. and Mrs. John Carey completed fifty-four years of wedded life on Wednesday, and the event was celebrated at the home of Mrs. Philena Hadley, a dinner, at which the bride and groom of olden time were guests of honor, and a reception, attended by over a hundred of their friends, being held.

On Saturday the members of the Whittier Citrus Association held their annual picnic at the big packing-house, the majority of the hundred and twenty-five members and their families being present and spending an enjoyable season.

Members of the music section of the Woman's Club held a meeting on Monday afternoon at the home of Mrs. W. L. Dressel, outlining plans for the year's study, and for the programme which they are soon to give before the entire club.

Mrs. Kate C. Lindley opened her home to household economic section members Monday afternoon.

Mr. and Mrs. Taylor Mendenhall have issued invitations for the celebration of their golden wedding on next Thursday.

The children of Mr. and Mrs. Carleton Belt have issued invitation for the celebration of their parents' golden wedding on the afternoon of October 25.

Mrs. W. S. Fawcett was hostess at an informal gathering Friday afternoon, her guests being members of the Woman's Club who were interested in forming a section for the study of literature.

The tennis players among the Union High School students met the past week and selected Miss Helen Wilson and Kyle Buckmaster to have charge, respectively, of the girls' and men's tennis for the year.

Miss Gertrude Cox has been elected manager of debating for the year at the Union High School.

LATE SOCIETY NEWS.

Elaborate Luncheon.

An elaborately appointed luncheon was given Thursday by Mrs. Cuthbert Williams of West Adams street, in honor of Miss Isabelle Bradford. The table was attractively decorated. A silver basket filled with pink rose buds occupied the center of the table while at each end pink-shaded candlesticks cast a soft glow over the scene. Pale pink buds were scattered gracefully over the lace cloth. Covers were laid for Mrs. Albert W. Moore, Mrs. R. E. Dickenson, Mrs. Charles Amea, Mrs. Samuel S. Shepard, Mrs. George P. Thresher, Mrs. Edward A. Robinson, Mrs. Frank E. Mallard, Mrs. John A. Burke, Mrs. Edmund Mitchell and rMs. George A. Stimson.

Tuesday Wedding.

Miss Edna Pierson and Hugh H. Pyle were married Tuesday in the Cathedral Parish house. The bride, who is a popular young woman, wore a gown of white India silk, lace trimmed. Miss Emma Deats assisted as maid of honor, and the best man was Harold C. Drodersen. After the ceremony a reception was held at the home of the bride's mother. Mr. and Mrs. Pyle will make their home in New Orleans.

U.D.C. Ball.

Members of the Los Angeles Chapter, U.D.C., will give a Hallowe'en ball at Kramer's Hall, Thursday evening, October 31. A feature of the evening will be an old-fashioned "Southern Supper." The Reception Committee will include Mrs. Wesley Clark, Mrs. A. M. Stephens, Mrs. West Hughes, Mrs. Olin Welldorn, Mrs. Hancock Banning, Mrs. Burton Green, Mrs. C. Q. Stanton and Mrs. W. S. Bartlett. The following ladies will assist on the Refreshment Committee: Mrs. Andrew Glassell, Mrs. J. T. Fitzgerald and Mrs. Charles Welldorn. The Invitation Committee consists of Mrs. Hancock Johnstone, Mrs. William Johnstone, Mrs. Harriet Wright, Mrs. Guy Donald Frick, Miss Mary Hunsacker, Miss M. Elliott and Miss Sarah Goodrich. Music will be in charge of Mrs. A. L. McAuley, Mrs. Joseph K. Ellison and Mrs. Willoughby Rodman. The decorating will be directed by Mrs. C. J. Barclay, Mrs. C. M. Shattock, Mrs. J. H. McAllister, Mrs. W. J. Chichester, Miss Goleta Workman and Miss Leovy.

Interesting Wedding.

A wedding of interest to a large circle of friends is that of Miss Dell Hortense Mathews, daughter of Mrs. Stella Mathews, to Duncan E. Curry, which was solemnized Wednesday evening at the home of the bride's aunt, Mrs. Newell Mathews of Union avenue. The bride, who was unattended, wore her mother's wedding gown, a quaint creation of white silk mull, made entrain. In the drawing-room, where the ceremony was performed by Rev. C. J. K. Jones, a canopy of satin ribbon and asparagus ferns had been arranged, and quantities of pink and white cosmos were used. After the ceremony a reception was held. Mr. and Mrs. Curry left immediately for their home in Bisbee, Ariz., where the groom is employed as a mining engineer.

LUXURIOUS DEN RAIDED.

Young Man of Good Family Arrested in Opium Joint Provided With Sofa Pillows.

In a raid on an opium den in the Chinese quarter, yesterday afternoon, Paul Greenwood, a member of a well-known Los Angeles family, and Frank White were arrested.

The den, situated in one of the vilest holes in Chinatown, had been fitted up as a clubroom. Handsome posters were on the walls and sofa cushions were arranged so that the smokers could enjoy their ease.

Both men were dressed in the latest style and both were partially under the influence of the drug, it is alleged, when the officers, who had been watching them through a crack in the door, suddenly disturbed their pleasant dreams by hitting them sharply on the soles of their feet.

A fine opium layout was captured and will be exhibited in the Police Court Monday, when the two young men are arraigned.

300 MEN'S SUITS

AT

All Styles **$9.50** All Shades

Values $15.00, $17.50 and $20.00

MONDAY AND TUESDAY

Saturday closed one of the most successful sales I have ever held that of the Western Clothing Co. stock of men's wear. I was compelled to bring the sale to a close two days earlier than I expected on account of lines becoming short. Just about three hundred suits are left and I have decided to close them out at $9.50, not considering their former price at all, which means an immense saving to you.

Think of it! Suits worth $15, $17.50 and $20.00 for Two Days only $9.50

Herington

445 SOUTH SPRING STREET



Between The City and The Sea

DIRECTORS AND STOCKHOLDERS

C. A. CANFIELD — J. A. CHANSLOR
W. G. KERCKHOFF — W. S. PORTER
H. E. HUNTINGTON — M. W. WHITTIER
BURTON E. GREEN — W E. DUNN
J. D. BICKNELL

LARGE LOTS AND COUNTRY PLACES

Prices $900 up for lots 80x160 up, which includes more improvements than you can find in any part of Los Angeles.

Gas, water, sewer, electricity, telephones, oil-tamped avenues, cement curbs, sidewalks, decorative trees and shrubs, three car lines and two subways a-coming. Building restrictions $4000 up.

Is there any reason why you should pay $3000 to $5000 for a building site on the fringe of the city, without any conveniences and with conflicting building restrictions all around you, when $900 will buy a large site at Beverly Hills with every comfort and luxury, where only better-class homes can be built?

Call for complimentary tickets and visit the most beautiful suburb of Los Angeles.

Percy H. Clark Co., Managers

Members Los Angeles Realty Board

311-312 H. W. Hellman Building

No Man In California

But Should Have An

Eucalyptus Grove

A Fine Investment

400 Acres fine land, No Alkali, just now offered. Any size tract desired.

We have growing groves for sale.

We have fine bottom lands free from alkali near Los Angeles which we plant and care for two years. Reasonable prices on monthly payments, if desired, or on terms to suit.

We have lands in all parts of California suitable for Eucalyptus, $15 an acre up to $125, and can sell you trees.

Secure at once a piece of this sure safe income property.

Travelers Eucalyptus Club

404 Pacific Electric Building

A Modern Way of Saving Gas Has Been Found After Thirty-Five Years of Experience.

There are more people using gas, and desiring to use it, in Southern California, if they could get it, than in any other part of the United States where it is manufactured. We will soon have in operation three first-class gas companies, and we believe that they will all do a good business, and all make the best gas that can be made from an oil product. The consequence is that almost every make of gas ranges are sold in this city. Some of these makes are made to catch the buyer by the price; some are made to catch the buyer by the looks, and all are represented by the salesman as being strictly first class. The consequence is that a great many people buy a gas range that is, in almost every way, an undesirable article to use. Many are made of common sheet iron, which is full of slag, and either varnished over by a black varnish or painted over with a black enamel to hide this defect from the proposed purchaser.

There are no two makes of gas ranges that are made just alike. Many honest manufacturers are still manufacturing a product that up to this time is an experiment with them; the consequence is they are poor bakers or else use too much gas in the oven to heat with, or else so arranged that they either burn on the top or the bottom, and often do not bake in the front and the back alike.

One of the principal features of a gas range are the burners. Seven-eighths of the burners are so made that they do not give the best results in combustion. Not many are made so as to concentrate the heat under the center of the kettle. A great many are made so that by turning on excessive gas the cold air rushes in the center of the burner and pushes the fire from under the kettle. You will notice the results of these defects if you will notice the average housewife's kettles. You will find them black and sooty on the outside, which is a sure indication that their gas ranges do not burn all the gas.

Again, you will see hundreds of people in this city who have supposedly high grade gas ranges, who have abandoned their ovens entirely on account of the expense and poor work, and have resorted to a gasoline oven placed on top of the range. A great many people in selecting gas ranges look for quantity and price rather than results and the lasting qualities of the range.

Now, suppose you buy a gas range for $19.00; it looks all right; it bakes fairly well; if you keep your fire down low it is not apt to smoke the kettle very much, although it has a cold air center. When you got it it was a glossy, shining black; of course, the black has peeled off now. You have only used $3.00 worth of gas per month so far. Now, suppose your neighbor has the same size stove. It has the latest modern burners for concentrating heat under the center of the kettle. There are no fumes of escaping unburned gas from it. It is made of the best quality of Wood's refined blued steel, the highest grade in the United States. It is a fine baker, much better than the cheap range, and with gas and heat saving devices it costs your neighbor $2.25 per month in the consumption of gas; this is a saving of 75 cents per month, or $9.00 per year. Your cheap stove may last you three years, or some longer. In three years there would be a saving of $27.00, besides the satisfaction of having a range that produces the best results. Now, suppose this range has cost your neighbor $25.00, against your $19.00. This range is practically indestructible, because every lining in the oven can be removed, even to the outer wall, in from 10 to 15 minutes, and a new one replaced at a minimum charge. Again, there is more difference in the saving of gas and foodstuff in a high grade range than there is in the average cheap one, from the fact that the food is cooked more thoroughly. The ovens use generally from a third to a half of the gas, and the burners 20 per cent. less in the very latest modern gas ranges. In fact, we have known gas bills in this city to have been cut in two, time and again, by the use of a modern range over what was used before. A high grade gas range does not mean the highest priced gas range, necessarily, but a high grade gas range in comparison with inferior ranges are called high grade, from the fact that they save the greatest number of units of heat. They have the best combustion. No smoked-up kettles. No fumes of escaping unburned gas. They have adjustable grancocks that can be adjusted by oneself. They are made of highest grade steel, to last. They have air space walls, with asbestos lining between to protect the outer walls of the stove, and to retain the heat in the oven.

The Detroit Jewel gas ranges are recognized by all dealers, and all gas companies, as being the highest grade range made. Many people thought they had a genuine Jewel range in their house, but the Detroit Jewel is the only one entitled to that name, which has been decided officially by the United States government.

The Detroit Jewel gas range for years has been sold by all gas companies, where other fuel, wood and coal, were cheap; it being the only gas range that could successfully compete with cheap fuel, and an official test having been made in Detroit, where coal was $4.00 per ton and gas $1.00 per M., and the average saving by gas over coal was 33 1-3 per cent.

There are over 5000 of these celebrated ranges in use in this city, and we have the first person to advise us, yet, that they are sorry they installed a Detroit Jewel gas range.

These ranges are sold for from $19.00 to $70.00, inclusive; the regular pattern, elevated ovens and cabinet ranges. One of these celebrated ranges is now on exhibition at McWhorter Bros., with all its parts removed, which can be replaced in a few minutes. Fifty-eight styles and sizes are on exhibition in their salesroom, and people contemplating using gas and buying gas ranges will do well to inspect this celebrated line—the Detroit Jewel—before placing their order.

McWHORTER BROS.

Are the Southern California Agents

456 South Spring St.

FORTY SQUARE MILES

of Virgin River Oil Lands to be developed by the

INTERSTATE OIL CO.

827-8 UNION TRUST BLDG., 6th & Spring. Home Phone F1281. Call, Write or Phone for Prospectus.

Something new every day in Suits, Coats, Skirts and Waists.

SWELLDOM Cloak and Suit Shop

821 So. Broadway.

Houses, Lots and Lands—Review of Building and Development Continue

THE MARKET.

BY OWNERS AND DEALERS.

INCREASED ACTIVITY IN LOCAL REALTY CIRCLES.

Sales of Lots Numerous—Completed Dwellings in Demand—Suburban Property Attractive—Buys on Commonwealth — Newcomers Purchasing.

Considerable increase in the sale of all classes of residence and semi-business property is reported by the various real estate men of the city. Buying for improvement with homes, or flat and apartment buildings, is a feature, and the purchase of completed dwellings in the best residence sections of the city indicates in almost all cases an influx of newcomers, who are settling in Los Angeles, and are calling the city their home. Sales reported by the agents follow, and tell the story in terse terms:

Buy on Commonwealth.

Richard Dillon has purchased a plot, 80x170 feet, on the northwest corner of Fifth street and Commonwealth avenue, for a consideration of $8400. Daniel G. Grant has purchased the adjoining 60 feet on Commonwealth avenue for $2600. Both properties will be improved with handsome residences in the near future.

In the Southwest Section.

Reynolds & H. Johnson have sold for J. W. MacMillan a house and lot on West Twenty-second street, adjoining on the west a corner of Arlington avenue, 50x150 feet, improved with a handsome, six-room bungalow, for $5000. The buyer is Col. E. Dunham of San Bernardino, who purchased the property for a home.

Two Sales Reported.

W. H. Hazel has sold to Chester Lamb a five-room bungalow at No. 849 Marshall street, on a lot 43½x120 feet, for $3500. The sale was made by the Monota Avenue Realty Company. The same company reports a sale for Peter Olson of a six-room bungalow at No. 1248 West Forty-ninth street, in Vermont Avenue Square, lot 45x135 feet to an alley, to L. McLeod, for a consideration of $3700. Both purchasers are homeseekers.

Will Build on Gramercy Place.

C. C. C. Tatum reports the sale of a vacant lot on the east side of Gramercy Place, about 220 feet south of Pico street, to Mrs. T. M. Murphy by Julian MacRae, for $3750. The lot is 74x178 feet. The buyer is planning to build within a few months. The sale was made in conjunction with Allen D. Butt.

In the Country Club Terrace.

Mrs. Julia Claw bought of H. H. Cotton two lots, 60x120 feet each, on the east side of Fifth avenue, in the Country Club Terrace tract, about 250 feet north of Pico street, for $3500.

At Thirty-ninth and Wesley.

Conway & Kessler have sold to W. C. Thornton the southeast corner of Thirty-ninth and Wesley avenue, lot 120x120 feet, for $6500. The same agents have sold to Watkins Bros., for J. H. Rue, a lot 50x146 feet, on the west side of Maple avenue, about 250 feet south of Twenty-first street, for $2750.

In Eagle Rock Valley.

Ernest and Anna Becker report the sale in Eagle Rock to W. F. Patten of a six-room cottage on Noble street, between Central street and Linden Way. The buyer gives his residence at No. 3716 South Wall street, in this city, valued at $3700 for the lot.

Near Grand View on Eleventh.

Dr. T. J. Stewart has purchased from F. M. Besselmen a lot, 50x165 feet, on the north side of Eleventh street, about 145 feet west of Grand View avenue, for a consideration of $3500. The property will be improved with a handsome dwelling within a few weeks. The sale was made by C.C.C. Tatum.

Corner at Lewis and Vermont Bought.

H. Kienwinkel has sold to William H. Tipton the southeast corner of Lewis street and Vermont avenue, 43x140 feet, to an alley, unimproved, for a consideration of $1800. The sale was made by Conway & Kessler. The same company reports the sale to a local investor by George H. Rector, of a lot, 60x125 feet, on the north side of Forty-eighth street, near Beach street, for $800.

Trades for Eagle Rock Property.

A. S. Whipple has exchanged the house and lot at No. 1162 East Fifty-fifth street, for a lot on Noble street, in Eagle Rock, improved with a handsome, eight-room house. The trade valuation was placed at $3200.



Handsome Fireproof Clubhouse for Eagle Rock.

In Alhambra Park Tract.

T. Wiesendanger has made the following sales in Alhambra: To Jane B. Johnson, fifty feet fronting on the east side of Hidalgo avenue, for $500. The buyer intends to build within a few weeks; to L. M. Shannon, fifty feet on the same street, for $500. The buyer will build; to S. M. Bruner, fifty feet on same street, for $500. The buyer will build; to D. J. Fuets and George C. Shyer, 100 feet on same street, for $1000. The buyers will build in the near future.

Montebello Acreage Sold.

Mrs. W. B. Lewis has sold her five-acre tract, at Montebello, for $3800, and has moved to Pomona. The purchaser is C. D. Stewart of Los Angeles, who will occupy it.

House and Furniture Purchased.

The Wright & Callender Co., reports the sale of the house and lot at No. 2283 West Twenty-first street, for $8000. The lot is 50x120 feet and the house, which is a modern building, has eight rooms. The furniture goes with the house. Elliot N. Best sold the property to Edmond J. Bart.

Near St. Andrews Place.

Hager & Sheppard report the following sales: To Lissar Prager three lots 60x145 feet each, on the south side of Ingraham street, seventy feet east of St. Andrews Place, for $5400. The lots overlook Wilshire boulevard toward the Hollywood hills. The buyer intends to improve the lots with residences soon. To T. S. Tuttle a lot 60x150 feet on the north side of West Seventh street about midway between St. Andrews Place and Wilton Place. The buyer intends to improve with a residence. The price was $1500.

Renewed Activity on South Main.

The Holmes-Walton Co. reports the following sales in Walters's Main-street and Moneta-avenue tract No. 2: The northwest corner of Moneta avenue and Sixtieth street, 50x137½ feet, to George E. Fairhead, for $1600; two lots on Sixty-first street, each 40x128 feet, to Caroline A. Peters, for $1450. The last-named purchaser will build at once. In the past year there have been more than forty dwellings, ranging in cost from $1000 to $3000, erected in this tract, or immediately adjacent, and nine houses are now under construction or will be begun within the next thirty days. All street work and improvements are in, and the Main-street and Moneta-avenue car line is in operation.

Buys on Fifty-first Street.

The Cornell Co. has sold for Elizabeth Edwards to Samuel Petty the property at No. 1151 East Fifty-first street for $2200. The lot is 40x120 feet, and is improved with a five-room cottage.

Newcomers Buy Dwelling.

F. H. Conklin has sold to Bertha M. Caswell, a lot 47x125 feet, on the south side of West Twenty-ninth street, between Durango and Cimarron streets, improved with a seven-room bungalow; consideration $4500. Mr. and Mrs. Caswell recently moved here from Boise City, Idaho, and bought the property for a home. The sale was made by the Pittsburgh Real Estate Company.

Sell Lease and Furniture.

Welshans & Cole, hotel brokers, assisted by S. Gerson, have sold the furniture and lease of the Hotel Acacia, corner Sixth and Hope streets, from C. E. Usher to B. H. Crow, for $7500.

On West Twenty-ninth Street.

W. L. Craig of the Pittsburgh Real Estate Company reports the following: Lee Laning has sold to Mrs. Mary H. Murray, a lot 50x125 feet, on the north side of West Twenty-ninth street, between Western avenue and Durango street, improved with a seven-room bungalow; consideration $4250. Mrs. Murray bought the property for a home.

In Westminster Terrace.

The Holmes-Walton Company report the following sales in the Westminster Terrace tract, on Western avenue, at Third street, north of Wilshire boulevard: Two lots, 50x132½ feet each, on the west side of St. Andrews Place, between First and Second streets, to Mrs. Gertrude Tomlinson, consideration $2200; a lot, 50x132½ feet, on the east side of St. Andrews Place, between First and Second streets, to Frank W. Sawyer, consideration $1600; a lot, 50x132½ feet, on the west side of Western avenue, between First and Second streets, to same buyer, for $1275; a lot, 50x132½ feet, on the west side of Manhattan Place, between First and Second streets, to William H. Mouser, consideration $1100; a lot, 50x132½ feet, on the west side of St. Andrews, between First and Second streets, to Lillian Hilton, consideration $1100; a lot, 68¾x132½ feet, on the northwest corner of St. Andrews Place and Second street, to C. B. Guthrie, for a consideration of $1800.

In Vermont Avenue Square.

C. A. Wesbecher, tract agent for Vermont Avenue Square, reports the following sales: To Addie M. Williams, lot 100x148 feet to alley, between Beach street and Normandie avenue, $1700. This lot will be improved, at once, with a story-and-a-half-residence. To A. F. Krohn, a lot 44x135 feet, on Fifty-first street, overlooking Beach street, $700. Mr. Krohn has already let the contract for a six-room bungalow to be erected on the property. To Lars Wilden, a lot 44x130 feet, on Fiftieth street, between Budlong avenue and Beach street, $725; to be improved at once with a six-room bungalow. To C. and V. Straesser, the southeast corner of Forty-ninth and Beach streets, 46x120 feet, $950; bought for improvement with a home. For Louise Clawson to a local investor, a lot 46x150 feet, on the east side of Vermont avenue, between Forty-ninth and Fiftieth streets, for $1175.

FIFTEEN THOUSAND FOR GROVE.

The Jones & Ryder Land Company reports the sale of a twenty-acre orange grove at Cucamonga, formerly owned by F. T. Eames, to Dr. J. R. White of Pasadena, for a consideration of $15,000. The grove is three miles north of Cucamonga station and is highly productive. It is the intention of Dr. White to make a home of the property.

MANHATTAN PLACE SALE.

Mrs. Julia Cunningham has purchased from Althouse Bros., the handsome two-story frame residence at No. 1540 Manhattan Place, for $10,000. The lot is 50x125 feet, and is improved with a recently completed ten-room house. The finishings and fixtures of the building are modern.

REDLANDS ORANGE GROVE.

Harry C. Bickley has sold the ten-acre orange grove at Victoria avenue and Van Buren streets, Redlands, to S. A. White, for $12,000. The orchard is planted half to navel oranges, and the remaining part to Valencia Lates.

BEGINNING.

PROPERTY IN MORE DEMAND.

INFLUX OF EASTERNERS BRINGS INCREASED INQUIRY.

Thousands Coming With Result That Real Estate Men Are Busy Showing Properties — Owners of Downtown Locations Will Not Sell. Talks by Agents.

The influx of many thousands of people from the Eastern States during the period from September 1 to October 31 is having its effect on the realty market; and there is a notable increase in inquiries for properties in all lines.

This is the evidence which comes from the realty dealers, both large and small. They look for an activity in both town and country property during the ensuing months, which will at least equal that of the past season.

The colonist rates this year have brought, and are bringing, to Los Angeles, and Southern California, a class of visitors who are far above the average, say the railroad officials. Many of these new comers are people of means from the Middle Western States, who have made their money on the farms and who take advantage of the saving in railroad fares.

Officials of the Salt Lake Railway estimate that this road will haul to Los Angeles fully 10,000 during the period of the colonist rates, and it is the conservative estimate of railroad men that from 50,000 to 60,000 people will be brought here by the various transcontinental lines.

Not only are many of these visitors making inquiries for real estate, but many of the resident investors are resuming their activities, and great confidence is expressed by the various agencies as to the volume of business for the next few months.

W. W. Mines of Mines & Farish says that his firm has had an especial demand the past two weeks for first-class residence properties, and that, in fact, it has been hard to secure the class of properties demanded.

Robert Marsh reports a substantial increase in inquiries and calls for all classes of realty. He has just returned from piloting a party of investors over lands in the San Joaquin Valley, and says there appears a special demand just now for partially improved ranches and small tracts. He looks for an era of marked activity in ranch lands, and much development of the "back country" during the ensuing year.

O. R. Hoyt of the Jones & Ryder Land Co. says that there has been a decided increase in demands for country property during the past two weeks, and that yesterday's mail brought in letters from would-be investors from Iowa, Kansas, Nebraska, New York and several of the New England States. This firm has been making numerous sales of ranches and alfalfa tracts in Tulare and Kings counties, and has had considerable demand during the past week for small tracts close to Los Angeles.

W. B. Merwin of W. B. Merwin & Co., who operates solely in high-class business properties, reports a gratifying number of seekers for downtown investments, but says that there are few who are willing to part with their holdings. He notes a marked increase in the number of people making inquiries for realty since the beginning of October.

Julius Black of Black Bros. says his firm has been meeting a demand for all classes of property, and that the change from quietness to special activity is apparent.

J. A. Fitch of Fitch & Co., who make a specialty of ranch lands in the vicinity of Pomona, says that his firm has sold lands to the amount of more than $10,000 in the past two weeks, and that there is a demand for small ranches which shows the people are going in for an era of country development that will keep pace with the city's growth.

R. A. Rowan of R. A. Rowan & Co. states that he has done more business during the past month than at any other time this summer, and that the outlook for the ensuing few months of this year is particularly encouraging. Mr. Rowan handles business property exclusively, and says that the demand for high-class income propositions is more than can be supplied, as the owners of such property are chary of letting go a good thing with conditions so promising for the future of Los Angeles.

The firm of Bryan & Bradford reports that inquiries for high-class residence and apartment-house property are numerous, and that there are no snaps on the market, each owner firm in the belief that conditions are better in Los Angeles than at any other time in its history.

Robert Mitchell of the Robert Mitchell Company has a number of important deals "stewing," and reports an increasing number of inquiries for semi-business property, good flat building locations and residence sites. The demand for dwelling-houses, according to Mr. Mitchell, is firm, but he is more encouraged by the continued purchase of vacant lots by newcomers, as it indicates the inflow of new people and the upbuilding of the city.

"In fact, the sale of new building sites in all sections of the city is one of the best signs for a growing city as most of the purchases are made with the idea of at once improving with cosy homes. Homes mean a population, and population means increased business activity, which, in turn, is the basis of prosperity.

Smaller real estate dealers in Hollywood, Colegrove, Garvanza and other suburban sections have the same reports to make as those which come from the larger concerns. They say that especially within the past two weeks there has been a noticeable increase in the number of people looking for lots in improved subdivisions near to car lines.



First Presbyterian Church of Covina.

the work is composed of Rev. P. G. Stevens, pastor; R. L. King, R. W. Douglass and A. Carnalean.

The main part of the building will be completed first, and will cost about $16,000. The Sunday-school section will bring the total cost of the building up to about $22,000. Cement blocks are being used in the construction, and are being made on the land, from river sand. It is planned to complete the building by the first of the year.

SELLS INTEREST IN MILL.

Vice-President Kohlmeier Takes Fullerton Ranch as Part Payment for Half of Atlas Milling Property.

One hundred and sixty-five thousand dollars was the price for which C. C. Kohlmeier sold out his half interest in the prosperous Atlas Milling Company, to Valentine Kratz, last week. The plant is located at No. 507 South San Pedro street and is valued at $200,000. There is a stock of grain on hand estimated to be worth $100,000, and there are book accounts which bring the gross total valuation on the assets of the company up to $350,000.

Mr. Kohnmeier, who has been vice-president of the concern since it was founded about sixteen years ago, took as part payment a 15e-acre ranch at Fullerton, which is set to oranges and walnuts, and has some hill land, which is used for raising hay. The ranch is valued at $100,000. It formerly was the property of 'Bob' Northam, who considered it one of the choicest of any in the fertile Santa Ana Valley. The remaining $65,000 is said to have been paid over in cold cash by Valentine Kratz, the president of the company. H. P. Ernst made the deal.

FIREPROOF CLUBHOUSE.

Clay Tile and Cement Plaster Used in Construction of Women's Building for Eagle Rock.

Eagle Rock soon will boast a handsome woman's clubhouse. An illustration is printed on this page today showing the design of Architect H. Alban Reeves for the Twentieth Century Club of Eagle Rock. It is a handsome building, partially mission in outline. It will occupy the southwest corner of Stanley avenue and Virginia streets, near the center of the little burg. The lot is 50x140 feet. The building will sit back a space from the road. It will be eighty feet long and about as wide as the lot. It will contain a club-room, 30x50 feet. The parlor off this main room will be 14x21½ feet. There will be a kitchen 9x14 feet, with spacious pantry room, etc., and a fully-equipped stage, 14½x14 feet, with dressing-rooms for ladies and gentlemen adjoining, each 12x14 feet.

A pergola with a cement floor is a feature of the Stanley-street front. The foundation will be of concrete, with walls of hollow fire clay tile, and the roof of mission clay tile. The building will be plastered. A large boulder mantel will occupy one end of the club-room, the ceiling of which will be of open timber work. Provision has been made for lighting and heating.



Home of L. L. Bowen at Santa Barbara Street and Normandie Avenue.

IN BUNGALOW STYLE.

Handsome Home on Three Lots Represents Outlay of Twenty-five Thousand Dollars.

Occupying three large lots on the southwest corner of Normandie avenue and Santa Barbara street, the new home of L. L. Bowen is one of the prettiest in the section. The lot is 134x157½ feet in size, thus giving ample yard room about the house, which is laid out in lawns and artistic flower gardens.

The house is of the typical bungalow style, although two stories in height. Wide verandas and a porte cochere, supported by columns of the blue-burned brick, and floored with cement, are distinctive features. The foundation to the first floor level and the outer wall about the lot also are constructed of the blue hard-burned brick.

On the first floor is a living-room, 15x30 feet, at one end of which is a den, 12x18 feet, while at the opposite end is a sun parlor with glass partitions and doors. The dining-room, back of the living apartment, is 14x18 feet, with a large kitchen and pantry adjoining. Servants' quarters, reached by a long screen porch, are in the rear.

The second floor is arranged with five large bedrooms and two baths. The floors throughout are of hardwood, while the trim and finish are of slash-grained Oregon pine. Three large mantels, one of Santa Barbara sandstone, are features of the house.

There is a large cement cellar under the house, in which a hot-air furnace is installed. The house covers a ground area of 60x76 feet. It represents a total outlay, with the land value, of about $25,000.

CEMENT BLOCKS FOR CHURCH.

First Presbyterian of Covina Will Be Handsome Building—Lay Cornerstone Today.

The corner-stone of the new First Presbyterian Church at Covina will be laid at 3 o'clock this afternoon, and will mark the growth of a small army of church people to a prominent place in the Presbyterian fold of Southern California. The building, an illustration of which appears herewith, was designed by H. M. Patterson of Los Angeles.

The building occupies five lots on the northeast corner of Second and Italia streets, 100x150 feet in size. The building, including the Sunday-school annex, will be 120 feet long and 65 feet wide. The main portion of the church is 65x73 feet, while the Sunday-school annex is 50 feet square. There will be a lecture-room 20x32 feet, three vestibules, a choir gallery, secretary's room and a pastor's room. Above the main auditorium will be a balcony seating 150. The auditorium seats 300, this total being increased 250 by the Sunday-school annex. There will be twelve classrooms, six on a floor, and a primary-room, in the Sunday-school portion.

A basement, divided into a dining-room 36x36, a kitchen 14x26, with plenty of pantry and store room, are features of the plan also.

The Building Committee in charge of the building activity at $82,0... only $3022 in excess of ... year. There are five ... three great structures ... within a few days of each ... this case, and October ... fairly called abnormal ...

So far this month the ... calls for $106,000 and ... Masonic Temple Association ... erection of new three-story ... Figueroa and Pico streets, ... ified report for Chief ... Backus, by Mark Cole, ... office follows:

Class C	
Class D, one-story	
Class D, 1½-story	
Class D, two-story	
Sheds	
Foundations	
Brick alterations	
Frame alterations	
Demolitions	
Grand totals	
Comparison with other ...	

1906, from October 1 to ... tober 11, inclusive ...
Following is a report for ... October 1 to October ...

First Ward	
Second Ward	
Third Ward	
Fourth Ward	
Fifth Ward	
Sixth Ward	
Seventh Ward	
Eighth Ward	
Ninth Ward	
Totals	

RAPIDLY GROWING DISTRICT.

Transportation Facilities of Wilshire Boulevard Section Bring Development.

One of the most important factors in the rapid development which is taking place in the Wilshire boulevard district, is the splendid street-car facilities which are now afforded residents of this district. The new "West Sixth street" line of the Los Angeles Railway Company, which runs out Broadway and Seventh street to Alvarado, thence over to Sixth street, and directly out Sixth street to Grammercy Place, where it turns north to Fourth street, was placed in operation the 10th day of last April, being the first car line to give service beyond Sunset Park.

Cars on this line are operated on a six-minute schedule, and a passenger is brought from Fourth street and Grammercy Place to Seventh and Broadway in about thirty minutes. This line is now being extended out Fourth street, thence west to Colegrove and toward Hollywood.

The "West Sixth street" car line of the Inter-Urban Railway Company runs directly out Sixth street to Berendo street. This is a standard gage line and the rails to carry these cars have already been laid to Fourth and Grammercy streets, following the same line of the Los Angeles Railway Company's "West Sixth street" car.

The new extension of the Los Angeles Railway Company's "Bimini Bath" line, which will extend from Bimini Baths directly west to Fourth street and Western avenue, where it will turn north, is now being built as rapidly as a large force of men can push the work. The railway company now has the poles on the ground to Western avenue, the ties and the steel of the double track are laid as far as Fourth and New Hampshire streets. The ties and rails of one of the double tracks are down as far as Normandie avenue, and the grading completed nearly to Western avenue.

CITY'S GROWTH.

AMONG BUILDING AND ARCHITE...

BUILDING REPORT FOR THE ... OF PRESENT MONTH.

Permits Number Three ... and Eighteen — Valuation ... Half a Million Dollars—Brief Comparisons With Last Year's Record—Details of Contracts Let.

The building report for ... days this month shows ... issued, with an estimated ... $448,042. For a similar period ... tober, 1906, 321 permits, with ... tion of $1,070,062—a ... 023 in valuation and ... number.

The great difference, and ... loss, for this month over ... plained by the fact that ... first ten days of October, ... permits were issued calling ... penditure of $675,000. These ... were the Wright & Callender ... at Fourth and Hill, a ten-story ... which at present is still ... hands of the iron workers, ... bulk of the money still remains ... put into it. The Boston Store ... on Hill street, between ... Third street was another ... building, which is only ... pletion, nearly all of the $200,... for in the specifications, ... In 1907, The Lankershim ... the corner of Fourth and Main ... a reinforced concrete job ... 000 is another, of which the ... marks regarding the time of ... the cash, can be made. ... great valuation of $65,000 ... from the total of ten days, ... more than account for the ... between the two years, as ... then leave the valuation of ...

Classified Liners.

Classified Rates: The rate ... ting "Want" ads in The Daily ... is 1c per word for each insertion ... the Sunday issue 1½c per ... each insertion; minimum charge ... except under following classifications ... the rate for which is 10c per ... minimum charge 30 cents: "Lost ... Found," "Personals," "Special ... ," and "Baths and Massage."

For real estate advertisements, ... classified property, must be in ... office before 10 o'clock Saturday nights. Rates, 1¼ cents per ...

Sunday circulation of The ... exceeds 70,000 copies, and more ... are regularly printed in its ... than in the five other Los ... newspapers combined.

Have your want advertisement ... Ring up "The Times" any ... day or night and secure ... careful attention.

We cannot guarantee accuracy, ... assume responsibility for ... any kind occurring in telephone ... advertisements.

SOME NOTICES—

Attention is especially intended to ... notices wherein the ELEMENT ... (which is an essential feature, such ... notices of all kinds, assessment, ... company-meeting notices, ... notices (funeral notices excepted.) ... coupon offers, with notices calling attention ... advertisements in some other part of ... and all events to occur on any ... date named. No standing advertisements ... (except for this classification.)

SOLUTION Sale. ... per cent. discount from the following ... regular prices: ... natural burlap, 15c yard. ... all colors, 15c yard. ... 20c yard. ... or green, 10c yard. ... Shades, 50c. ... paints, $1.50 gallon. ... discount on all varnishes, moldings, ... papers, etc. 25 to 35 per cent. ... Walter Brose, 627 ... street. Home F1005, Sunset ...

Kodaks Photo Supplies ... send to us or call. We ... everything in Eastman kodaks ... Premo Hawkeye, Blair and ... Photo material or developing ... in the hands of experts. Lowest ... Catalogues free. All goods ... Harshuiz Optical Co., 131 South ... Los Angeles, Cal.

ROOMS And Invalids. ... those who are obliged to ... with chairs and crutches, should ... Gentry Bros. Elevator, 317 S. Broadway. ... Consultation is free. Hours ... of testimonials.

The Price ... reading glasses. We are grinding ... to your optical trust. Don't ... to wait till you see us. Chemical ... Co., 309½ South Broadway. ...

Clothes Renovators. ... and gents' suits cleaned by dry ... process. All work pressed by ... Wagons call and deliver. ... Home 2765, Broadway 4995. ...

Going East. ... Indian California Souvenirs, ... Indian covers, draperies and ... sold at 738 S. Spring. ... Leather Co., manufacturers. ...

Kinds of Roofs Repaired, ... or covered with best ready ... at lowest cost. Address postal, ... South Broadway, and I will quote ...

If You Want a Carpenter ... Call on Black's Planing Mill. Our ... facilities are the best. Main 2879. ...

RATE Home for Old People. ... reserves in attendance. Call ... address L. J. Adams, 534 E. 32d st. ...

Beds, Plaster. ... new cots, 222 S. Flower st., Los ... Co. Druggists 26c. ...

SPECIAL NOTICES

WE WILL GIVE AN ELOCUTION- ... followed by drilling, dancing ... at BURBANK HALL, Monday ... 14.

WILL FURNISH SUNNY ROOMS ... care to invalids, at 123 W. 27TH ... 13

IN DYEING, CLEANING OR ... DYEING CLEANING WORKS, 12 ...

THE PRIDE HAND LAUNDRY, 135 N. ... st., Pasa. Tample, 3078. Ladies' ... Gents'. J. F. HEDNEY. 12

DR. ... RELIEVES PAIN, SOOTHES ... 427 S. Spring. 14

PAID FOR DIAMONDS AND GOLD. ... BROS., Jewelers, 427 S. Spring. ...

CASH GEM CO., GEM STONE CUT- ... Jewelers, 640 S. Spring. ...

DR. ... ON FELT HATS MADE ... Pasadena, 314 N. RAYMOND ... Phone 1877. ...

HATS LAUNDERED BY HAND. ... 2d st. ... HEATH. ...

LEANS ... SCOTT, THE ... 1st st. ...

DOUBLE HARNESS, $30; EX- ... 1038 W. 37TH. ...

Clearing House
CLASSIFIED ADVS.

Los Angeles Sunday Times

Part IV—12 Pages
FIRST LINER SHEET

SUNDAY MORNING, OCTOBER 13, 1907.

On All News Stands Trains and Streets. 5 CENTS

Continued

CITY'S GROWTH.

MONG BUILDERS AND ARCHITECTS

DING REPORT FOR TEN DAYS OF PRESENT MONTH.

mits Number Three Hundred Eighteen — Valuation Nearly a Million Dollars Short of Corresponding Week Last Year's Record—Details of Contracts Let.

building report for the ten this month shows 318 pe , with an estimated valu st. For a similar period o 1906, 321 permits, with a v of $1,879,065—a difference o n valuation and of three

great difference, and one for this month over 190 and by the fact that during ten days of October, 1906, ts were issued calling for a ture of $625,000. Those be the Wright & Callender rth and Hill, a ten story b at present is still under of the iron workers, s of the money still remains nto it. The Boston Store on Hill street, between Sixth street was another steel ing, which is only nearing n, nearly all of the $100,00 in the specifications, being for. The Lankershim build corner of Fourth and Main inforced concrete job costing another, of which the ma regarding the time of com cash, can be made. Whi valuation of $625,000 will the total of ten days, E than account for the ent ten days of the year, 19 leaves the valuation of the

Classified Liners.

Classified Rates! The rate for "Want" ads in The Daily Times is 1c per word for each insertion; Sunday issue 1½c per word following; minimum charge for any ad, 10c; discount of 50 per cent allowed when ordered by the month; rates reduced to 10c per line per month; charge 30 cents: "Lost and Found," "Personals," "Special Notices" and "Rates and Messages."

Classified Advertisements, when properly worded, must be in our office before 10 o'clock Saturday night. Ads received after that hour will be inserted under the head of "Too Late to Classify."

The Times assumes no responsibility for errors occurring in telephoning advertisements.

NOTICES—

ernandie Avenue.

ing activity at $40,0 $9623 in excess of th There are few month great structures were in a few days of each case, and October, has called abnormal is the for this month the be for $100,000 and wee ic Temple at Fourth ion of new three-story ron and Pico streets report for Chief Ing ve, by Mark Cohn, a as follows:

C ..... D, one-story ..... D, 1½-story ..... D, two-story .....

dations ..... alterations ..... additions .....

and totals .....

comparison with other

from October 1 to O er 11, inclusive ..... lowing is a report b ber 1 to October 13, in

Conveyances ..... ow cleaned by dry call and deliver, Broadway 4096.

Ward ..... Ward ..... Ward ..... Ward ..... Ward ..... Ward .....

Want a Carpenter ..... Main 2078. Main 2078.

als .....

MAKE LONG LEAS

H. Jerome Toy Hom any reports a long- new Cambria Hotel east corner of Union ria streets to W. H. te city. This transa total rental of $40,0 in the Western Ho ise is identical in ter enterprises, having Knickerbocker Hotel d the Lankershim, th South Hope street. ..... contains 125 rooms ..... veniences. The ..... ber 1st, 1907, ROOMS .... at 120 W. 5TH ....

Classified Liners.

PERSONAL—
Business.

PERSONAL—
CONSULT THE BEST.
MME. ANNUVE.

The Gifted Psychic, Palmist and Astrologist, whose Readings are Miraculous.

Delves into the past, inquires into the future, guarantees to start you on the right road to success in business investments, changes and what should be your best occupation; advises concerning love, courtship and marriage; settles love quarrels; restores lost affection and certainly does what others claim to do.

SPECIAL READINGS FOR 2 DAYS ONLY.

Astonishing clearness of sittings to each customer that opens the road and gives you the vibrations of life and it is the basis of all thought, feelings, emotions and will. All you have to do is to seek and consult Mme. Annuve, 416 W. 8th St., in her own home. Telephone Main.

As a property owner and tax payer, Mme. Annuve can guarantee to patrons her permanent residence in Los Angeles. 13

PERSONAL—ENLARGE YOUR BUSTS, LADIES! No matter how young or old you are, we enlarge it 4 to 9 inches; no appliances; no poisonous drugs; guaranteed; we can't limit treatment. Sealed particulars 4c stamps. CONWAY SPECIFIC CO., 124 Tremont St., Boston, Mass. We guarantee it. 13

YOU SAW THE ELECTRIC ENTERTAINER, you know what it is; if you are a lady and you need one, call on up and we will mail you a booklet. 1238 Bdwy., 6482. 13

PERSONAL—WILLIE, WILLIE, WILLIE Phone, Room 10, 6393 West 6th. Phone Main 7468.

PERSONAL—MME. ORA PALMER, CARD reader; ladies, 25c; gents, 50c. 2004 S. Spring.

PERSONAL—MISS THERESA DONALDSON, manicurist, 324 E. BROADWAY. 13

WANTED—
Help, Male.

WANTED—VERY FREQUENTLY WE GET calls for laboring men; reliable workmen. Call and see us. BARTEE & CASH, 324 Trust Bldg., Second and Spring. 14

WANTED—IF YOU WANT A POSITION or help of any kind, call to work and happy all Monday. BARTEE & CASH, 324 Trust Bldg., Second and Spring.

WANTED—STRONG BOY TO LEARN TINning and plumbing trade. BARTEE & CASH, 324 Trust Bldg., Second and Spring. 14

WANTED—WATCHMAKER AND OPTICIAN for our store. Apply Monday. BARTEE & CASH, 324 Trust Bldg., Second and Spring. 13

WANTED—CARPENTERS FOR 10 HOURS, $2.50 per day. BARTEE & CASH, 324 Trust Bldg., Second and Spring. 13

WANTED—A YOUNG MAN TO DELIVER for a grocery store. Apply 1241 SAN PEDRO ST. 13

WANTED — EXPERIENCED DRIVERS; none others need apply. Apply at once, KEYSTONE DYE WORKS, 1121 Central ave. 12

WANTED—THREE HUSTLING SOLICITORS; $25 per week and commission. Call 1 to 3, COLLINS BLDG., 213 W. Third st. 14

WANTED—MEN EVERYWHERE; DISTRIBUte samples, circulars, etc., $2 to $5 thousand; permanent occupation. AMERICAN UNION, Pontiac Bldg., Chicago. 13

WANTED — MAN TO TAKE CHARGE branch office for largest real estate firm in California. 644 BYRNE. 13

WANTED—YOUNG MAN FOR DELIVERY wagon. Apply NEWBERRY'S, 315 Sixth and Hoover.

WANTED — PHYSICIAN AS PARTNER IN advertising office. Address B, box 56, TIMES OFFICE.

WANTED — EXPERIENCED SALESMAN for grocery store. Apply NEWBERRY & CO., 315 Sixth and Hoover. 14

WANTED—WALL PAPER AND PAINT salesman; also boy with bicycle. WALTER, 22 S. Spring. 13

WANTED—SWEDISH EMPLOYMENT BUreau will find you help or work. Phone Alta 1078, 8 BROADWAY.

WANTED—MAN TO DO PORTER WORK; reference and bond required. JACOBY BROS.

WANTED — MAN WITH AUTOMOBILE; good proposition to right party. CHAS. H. PLUMMER, Long Beach.

WANTED — DRIVER DELIVERY WAGON; wages $6; light work. Apply Sunday, 10 a.m. 660-64 GLADYS.

WANTED—GOOD MEN TO HELP PUT IN ice in barns, at once. Call evenings. 144 HEWITT ST. 13

WANTED — COLORED PORTER. LOS ANGELES LAUNDRY CO., 821 San Fernando. 13

WANTED—2 GOOD MEN TO SOLICIT; good salary paid. Address 2, box 127, TIMES OFFICE.

WANTED—ERRAND BOY; MUST HAVE wheel. Apply SWELLDOM, 325 S. Broadway. 12

WANTED—MAN TO DEMONSTRATE NEW patent device to street, good commission. 1107 S. Hope st., Room 7. Take Hope-st. car.

WANTED — DEPUTY FOR FRATERNAL Beneficiary, no map, hard work, good pay. Phone SUNSET—MAIN 6885. 13

WANTED—JOBBER FOR BAKERY. Apply 11 o'clock Sunday morning, Sept. 11, at 1702 A. CO., Broadway and Hoover. 13

WANTED — MEAT CUTTER FOR CORNER grocery. Sunday, 146 LOMA DRIVE. Westlake car, 99 BELMONT AVE. 13

WANTED — PORTER, EXPERIENCED, with reference. Apply A. B. COHN & BRO., 141 S. Main. 13

WANTED—A BOY AT MEAT MARKET, 803 E. 3RD ST. Apply Sunday or Monday morning. 13

WANTED—CITY SALESMAN. APPLY MONday a.m. MURDOCK, the Egg Man, 452-454 GLADYS.

WANTED—A GOOD HOUSE PAINTER, ONE that can hang paper preferred. Call at 239 TEMPLE ST. 13

WANTED—AN EXPERIENCED MECHANical draughtsman. Apply Monday, 466 COLLINS BLDG., 213 West Third st. 13

WANTED — BOY WITH WHEEL TO DEliver light and medium goods for hard and easy work all day; good wages. Address 311 S. FAIR OAKS, Pasadena.

WANTED—GOOD BOY TO BLACK STOVES and clean up. BARTEE & CASH, 324 Trust Bldg., Second and Spring. 13

WANTED — A FIRST-CLASS BOOKKEEPer and stenographer. Address C, box 24, TIMES OFFICE. 13

WANTED — CITY SALESMAN; WILL BE given full charge of department if capable. 128-132 E. NINTH. 13

WANTED—GOLD GILDER FOR PICTURE frames. Apply SANBORN, VAIL & CO., 737 S. Broadway.

WANTED—BRIGHT BOY FOR MESSENger opportunity. Apply M. NOEL, 622 S. Hill st. 13

WANTED—PANTS MAKER TO TAKE charge of shop. SCOTCH TAILORS, 229 S. Spring st. 13

WANTED—A FIRST-CLASS LADY'S TAILor. L. J. HESCH, ladies' tailor, 525 S. Broadway. 13

WANTED — FIRST-CLASS COATMAKER. Call Room 225 WORKMAN BLDG., 230½ S. Spring street. 14

WANTED — A MAN TO SCREEN DOORS and windows. CARPENTER & BILES, 3220 S. MAIN.

WANTED—A COFFEE ROASTER. A GOOD, reliable man; state experience. Address C, box 134, TIMES OFFICE. 13

WANTED—HELP OF ALL KINDS FURnished free. Address X, box 141, TIMES OFFICE.

WANTED—FIRST-CLASS AND EXPERIenced coat makers. TERRELL, 328-6 S. Hill.

WANTED—FIRST-CLASS CARPENTER TO make window frames. Call at job, 2206 W. Second st.

WANTED—ONE POLISHER AND CABINET maker; good wages; permanent position. WORMSER FURNITURE CO., Fresno, Cal. 15

WANTED—PLATEN PRESS FEEDERS. KINNEY, MOLES & COLLINS CO., 223 S. Main st. 13

WANTED—A GOOD TINNER WITH LOCAL furnace experience; no boozer need apply. 402 E. 6TH ST. 14

WANTED—MAN TO DRIVE RASH AND door wagon. Apply today at 1126 E. FIRST. 13

WANTED — MAN TO CUT PRECIOUS stones; one with some experience preferred. WESTERN GEM CO., 737 S. Broadway. 13

WANTED—FIRST-CLASS BARBER, $14. A week to Sunday worker at SIMON'S SHAVING PARLOR, 3413 Hoover st. 13

WANTED—FIRST-CLASS WASHER; GOOD wages; steady work to right party. ANCHOR LAUNDRY, 718 S. Los Angeles. 13

WANTED—FIRST-CLASS LADY'S TAILOR, very good wages. 423 W. FIFTH ST. Allgratti.

WANTED—FIRST-CLASS COAT FINISHER. 4746 S. SPRING.

WANTED — JOB PRESS FEEDER. R. Y. McBRIDE, printer, 214 W. Second. 13

WANTED—A BOY, 15 TO 16 YEARS OF age. Call 230 S. SPRING. 13

WANTED—MEN, GENERAL WORK, $1.75 day. CROWLEY, 311 E. Second. 13

WANTED—BOY, 220 N. MAIN. SCHALK CHEMICAL CO. 14

WANTED—MEAT CUTTER AND SOLICITor. Apply 834 W. PICO. 13

WANTED—A GOOD SALESMAN. ADDRESS B, box 18, TIMES OFFICE. 13

WANTED—TWO CARPENTERS MONDAY. 2203 WEST 37TH 13

WANTED—
Help, Male.

Note—Applicants for positions are advised not to enclose original recommendations in answer to ads. Send duplicates only.

WANTED—
HUMMEL BROS. & CO.,
A strictly first-class agency.
All kinds of help promptly furnished.
Your orders solicited.
114 EAST SECOND STREET.
Between Main and Los Angeles sts.
Largest and best equipped offices on Pacific Coast.

SUNSET MAIN 259.
HOME EXCHANGE 259.

Carpenters to build flumes, $4 day.
Hoisting engineers, country, $3.50 day.
Bridge carpenters, $3.50 and fare.
Carpenters, factory, $4 day.
Hammer and saw men, $2.75 day.
Carpenters, rough framing, $2.75 day.
Bricklayers, 4 hours, $8 day.
Plasterer, $6 day.
Steam hoist engineer, mine, $4 day.
Tinsmith, factory, $3.50 day.
Machinist, 37½c hour.
Harness repairer, ranch, $40, etc.
Camp blacksmith, $2.50 and board.
Blacksmith, country shop, $2 day.
Tail setter, saw mill, $35, etc. mo.
Watch repairer, Arizona, $90 and room.
Planing mill foreman, country, $4.50 day.
Sign painter, Arizona, $5 day.
Car repair man, $2.50 day.
Sausage maker, $15 week.
Suction foreman, $12 and house.
Man and wife, orchard and cook, $50, etc.; pay, etc.
Man and wife, ranch and cook, $50, etc.
Man and wife, salt works, woman cook for 4 men, $30, etc.
Married man, dairy, $52 and house.
Married man, ranch, $45 and house.
Married man, orchard, $1.75 day, house furnished.
Ranch hands near city, $15, etc.
Man for orchard, $15, etc.
Milkers, $30, etc.; $35, etc.
Ranch stablemen, $25, etc.
Bean pitchers, $1 and board.
Man to pick apples, $1.50, etc., day.
Common miners, $2.50 day.
Laborers, ditch work, $2.25 day.
Laborers, mountains, $2.50 day.
Man for brick yard, $2.25, $2.50 day.
Stablemen, country town, $30, etc.

HOTEL DEPARTMENT.

Hotel manager, man and wife, $100, etc.
Man and wife, bath and laundry work, hot springs, $45, etc.
Man and wife, masseuse and masseur, $60, etc.
Night porter and watchman, $10 and room.
Broiler and short order cook, $18, etc.
First-class second cook, $300 to $125, etc.
Pie baker, city, $15.
Cake and pastry man, $20.
Second cake baker, $15.
Second cook, ranch, $16 and room.
Boy to learn baker trade, $5, etc.
House man, $25, etc.
Night watchman and porter, $20 and room.
Porter, Arizona, free fare, $40, etc.
Camp cook, $60, etc.
Chef cook, beach, $90, etc.
Second cook, beach, $60, etc.
Second baker, hotel, $5, etc.
Laundry men, hot springs, $30, etc. 13

WANTED—A CORPORATION OWNING A large body of land in near by canyon has built on it and a number of bungalows for homes and a number of tents for the heat people; they also have sold a number of sites to persons of means who will build homes at once; we want a man able to own and operate a stage line and to keep a few horses and burros for hire; we have nothing to sell you and will give you the use of sufficient ground for corrals, etc., without charge; we want a worker, reliable man of sufficient means to start in on a small scale and to such a man we will co-operate to his advantage. For full information address D. C. Phelps Bldg., Scranton, Pa.; or Delgar Bldg., Oakland, Cal. 13

WANTED—
GEO. SUMI'S
JAPANESE EMPLOYMENT AGENCY,
MOST RELIABLE IN THE CITY.
PHONES MAIN 116; HOME P5718.
548 SOUTH WALL ST.

All kinds of first-class help promptly furnished, city or country. 15

WANTED—THIS CITY HAS MORE GOOD positions to offer just now than for some time past; you may not look for you to do not know how to get a good position; this is our business and has been for a long time; if you are wanting something good see us at once; we have something for you that is open. GUARANTEE EMPLOYMENT ASSN., 223 I. W. Hellman Bldg., 453 South Main. 14

WANTED—JAPANESE
PACIFIC EMPLOYMENT BUREAU,
Largest and most popular agency,
621 W. Sixth st., Los Angeles, Cal.
House cleaning department.
Window cleaning department.
'Phones—Home P1078, Main 3734.
General labor contractors. Every department insures responsibility. 13

WANTED — BRIGHT MAN OF GOOD standing and large acquaintance with railroad employees, or men in mechanical or building trades, to present a legitimate, safe and exceedingly profitable proposition; generous inducements to right party. Address A, box 10, TIMES OFFICE. 13

WANTED—NEVADA LAW FIRM HAVE opportunity for advancement and connection for capable, honest young lawyer who can operate typewriter and try justice cases; state qualifications fully, also lowest salary you can succeed if any; name terms for 6 months trial on salary; men addicted to drink or gambling not wanted; give reference. ATTORNEY, box 11, Goldfield, Nev.

WANTED—A GOOD MAN TO HANDLE small block stock in a first class mine, company has just completed mill and working day and night, this is a fine chance for a man who is acquainted with the right people, the proposition is the best and most conservative mining proposition in Nevada, references required, no brokers. Address C, box 23, TIMES OFFICE. 13

WANTED—TOURIST AND HOTEL REporter EMPLOYMENT AGENCY, 205½ S. Main st. Bookkeeper and stenographer, $45; man and wife, cooks, $125 mo.; elevator, $20 and board; baker helper, $50; porters, ranch, $25 fd.; cooks, $12 and $15; dishwashers, $25 fd.; man and wife, private, $60 and $90; pantry, $20 fd. Main 6949. 13

WANTED—EXPERIENCED SALESMEN IN various retail lines; office men with ability, whether head of department; first-class technical men, we can aid to good salaries with reliable firms in California, Arizona and Nevada; 10 years established. INDUSTRIAL & COMMERCIAL BUREAU, 13 626 Bryson Bldg.

WANTED—BLACKSMITH WHO IS A GOOD horse shoer. There will be some general work to do outside of the job. This is an out of town position with a first-class concern. Good salary and room and board. Call ROOM 211, Cit. Nat. Bank Bldg., 3rd and Main. 13

WANTED—A NURSERYMAN WHO HAS had experience in fruit tree nurseries and understands budding and grafting. A good opening for a hustler. Address, stating salary desired, Hustler, box 1, Los Angeles Times. Also a young man who is familiar with ornamental plants and greenhouse work. Address box 1001, FRESNO, Cal.

WANTED—A MAN WITH A FAMILY TO take charge of a 35-acre ranch, 10 acres in orchard, on a per cent. basis. Team, cow and chickens furnished. Near to city. Must be reliable and industrious. Inquiry, answering state your capabilities. Address X, box 107, TIMES OFFICE. 13

WANTED—MIDDLE-AGED MAN IN GOOD health to assist in house, do ranch chores and make himself generally useful; must be fond of animals, respectful and cheerful disposition; wages $25 per month. Address application, with references, P. O. box 53, R.F.D., ORANGE, Orange Co., Cal. 13

WANTED—BARBERS FOR LOCAL COUNtry shops; we also have a large stock of new and second hand furniture to sell at lowest prices; don't buy until you have had our prices; we grind razors, shears and all edge tools. EMIL KIRCHNER, 139 N. Main street.

WANTED—MEN, DON'T ACCEPT ANY kind of work until you hear from us; make $10 per day selling the quickest seller on earth; 119,000 sold in Minneapolis; new article, new plan; create 76; sells for $2c. Send 5c for 2 samples. DOMESTIC MFG. CO., desk 7, Minneapolis, Minn.

WANTED—CASH BOYS AND CASH GIRLS; MUST BE OVER 14 YEARS OLD. APPLY TO MANAGER VILLE DE PARIS, 317 S. BROADWAY. 13

WANTED—JAP HELP.
JAP. ASSN. EMPLOYMENT AGENCY.
JAP. HOUSE CLEANING CO.
Cooks, waiters, porters, gardeners.
Phone; Main 7622.
256 WEST SIXTH STREET.

WANTED—
Help, Male.

WANTED—
Open this morning.
MURRAY & READY.
Leading Employment and Labor Agents.
117-119 South Los Angeles st.
Phones Agts. Broadway 4810.

Our other offices are located at
121 Mercantile st., Los Angeles.
11th and Market sts., San Francisco.
6th and Franklin sts., Oakland.

FREE FARE TO
Grass Lake on the border of Oregon.
500 laborers ..... $27.50 to $75 month
100 drillers ..... $75 to $85.00 month
500 teamsters ..... $67.50 to $75 month

AGAIN COMPANY'S WORK.
Building the Tonopah and Tidewater R. R. From Ludlow, Cal. to Tonopah, Nev.
20 laborers ..... $75 month

CARPENTERS LOOK.
2 mine carpenters ..... $2.25 day, board
2 house carpenters ..... $3.25 day, board
6 bridge carpenters, Nev. ..... $3 day
4 carpenters, Utah, free fare ..... $3 day
2 carpenters, beach ..... $3.50 day
2 Building carpenters, country ..... $3.50 day
4 rough carpenters, south ..... $4 day
2 rough carpenters' helpers ..... $2 day
5 rough carpenters, Tulare Co. ..... $3.50 day

MECHANICAL.

Bricklayers, city, long job ..... 75c hour
Machinist, city ..... 37½c hour
Boiler maker, city ..... 37½c hour
4 stone masons ..... good pay
Camp blacksmith ..... $2.50 day, board
Ranch blacksmith ..... $50 month, board
Rock foreman, Nevada ..... $3.50 day
2 cement finishers, city ..... $5 day
1 bridge carpenters ..... $3.50 day
Blacksmith, city ..... $3 day
Engineer and tool dresser, mine ..... $4 day
2 granite stone cutters ..... $4 day
3 timbermen, mine ..... $2.25 day, board
1 muckers ..... $1.75 day, board
1 boron miners ..... $2 day, board

MISCELLANEOUS.

Man run excavator ..... $2.25 day
Stableman, country ..... $24 month, found
Man and boy, sash planing ..... $2 week, start
1 wagon teamsters, city ..... $3 day
1 cutter ..... $13 week
Buggy washer ..... $15 week
2 men handle pipe ..... $2 day
20 lumber pilers ..... $2 day
Laborer for foundry ..... $2 day
Stableman, city ..... $25 month, room
1 window cleaner, city ..... $12 to $15 week
Buggy washer ..... $15 week
Swill wagon driver ..... $50 month, bd.
Crockery packer, city ..... $10 to $12 week
Horse clipper ..... 50 p.c. com.
Boy deliver rigs ..... $1 day
Stocking agent ..... $2.50 day
Timbermen, mine, boss here ..... good pay
Teamsters, mine, Inyo Co. ..... $75 month, bd.
2 teamsters, Riverside Co. ..... $2.50 day
Gardener ..... $30, small fd., found
17 milkers, different places ..... $35, $40, found
Milker and feeder, Inyo Co. ..... $25 mo., found
Blacksmith, city ..... $45 month, room
Laborer, city ..... $2.50 day

FOR THE WOODS.

Donkey engineer ..... $45 month, board
Tail setter ..... $35 month, board
Woodsman ..... $35, $40, board
Machinist ..... $12 month, board

25 ranch hands ..... $25, $45, board
15 men for bean fields ..... $1.50 day, bd.

Meat cutter, Arizona ..... $30, room and bd.
2nd baker on bread, city ..... $18 to $18 week
Thousands of others too numerous to mention.

MURRAY & READY.
117-119 S. Los Angeles st.
Los Angeles.

We shall move on the 15th to our new building at 116-112 EAST 2ND ST. Give us a call.
MURRAY & READY. 13

WANTED—
HANSEN EMPLOYMENT AGENCY,
204 E. Second st. 'Phones A4699, Main 221.
Ranch hands, $26, $40 month; milkers, $40, $45 month; shepherders, $30; ranch carpenters, $2.75 day; R.R. carpenters, $2 day; blacksmith's helper, $2 day; horse shoer, $3; wood floor dressers, $3.50, $4 day; 24 laborers, $2 day; scraper teamsters, $2.50 day; man and wife, ranch, $60 month; plasterer, $5 day; bricklayers, $6 day, 8 hours; wagon teamsters, $2.25 day; 4 milkers, different places, $35 month; man to rent land, a snap; waiter-cook, $30 month; men for logging camp, $45, $50 month and found; single line teamsters, $30 month and found; many other good jobs. Come and get busy.

WANTED—LOCAL REPRESENTATIVE; A large income assured to any one who will not act as our representative after learning our business thoroughly by mail; experience unnecessary; all we require is honesty, ambition and willingness to learn a lucrative business; no soliciting or canvassing; exceptional opportunity for those who desire to better their conditions and make more money. For full particulars address DEPT. 794, B, any office. Colonial Building and Loan Ass'n, 45 Dearborn st., Chicago; 507 E st., Washington, D. C.; Phelps Bldg., Scranton, Pa.; or Delgar Bldg., Oakland, Cal. 13

WANTED—
GEO. SUMI'S
JAPANESE EMPLOYMENT AGENCY,
MOST RELIABLE IN THE CITY.
PHONES MAIN 116; HOME P5718.
548 SOUTH WALL ST.

We furnish all kinds of first-class help promptly, with responsibility, house-cleaning department. 13

WANTED—
RED CROSS EMPLOYMENT AGENCY,
134 E. Second st.
Main 8820. A7820.
One of the best and most reliable employment agencies in the city, doing business in an honorable way; conducted by honorable people; we have work of all kinds too numerous to mention. Call and see our billboards.

WANTED—EXPERIENCED HIGH GRADE men, with knowledge of salesmanship wanted for most successful proposition ever sold in California. Real estate experience unnecessary, but grit and perseverance required. We contemplate extending our agency system to cover the entire country and those who make good now will be the men who will profit by it. Every assistance given. Lectures and office help. See MR. LEHMAN, 622 South Spring street, Los Angeles, Cal. 13

WANTED — SALESMAN FOR OUR CURTAIN AND ORIENTAL RUG DEPARTMENT; ONLY THOROUGHLY EXPERIENCED SALESMEN, WITH EXTENSIVE KNOWLEDGE OF THE BUSINESS, NEED APPLY AFTER 8 A.M. TO MANAGER, VILLE DE PARIS, 317 S. BROADWAY. 15

WANTED—THE SERVICES OF A FIRST-class real estate salesman on city property; only those familiar with valuations and a first-class pencil need apply; preferably one who owns an automobile; to applicant filling these requirements and furnishing proper references we can offer a very attractive proposition, being one of the largest realty organizations here; in your reply please cover fully the points at issue. Address W, box 15, TIMES OFFICE. 13

WANTED—APPRENTICE BOY, 15 TO 20 years old, who has had one or two years' experience setting type and working on presses; assistance in completing trade; state wages wanted and experience. Address SEARCHLIGHT NEWS, Searchlight, Nev. 13

WANTED—
JAPANESE EMPLOYMENT AGENCY,
206 W. Sixth st. Home 5353, Main 2261.
COOKS WAITERS, PORTERS.
Ranch Hands, House and Window Cleaners.
HOUR, DAY OR CONTRACT.

WANTED—IF YOU WORK FOR A LIVING and the position is to be found that fits you in Los Angeles or surrounding towns, we can find it for you. Pay us after you go to work. NATIONAL DIRECTORY COMPANY, 725 Bryson Blk.

WANTED — EXPERIENCED OFFICE AND mercantile assistants should leave their applications with us for good positions; we ask no advance fee for our services; established in 1900; highest bank and mercantile references. Apply in person only. EDUCATIONAL EXPERT CO., 325 Byrne Bldg.

WANTED — IF YOU'RE THE MAN WE want, write right now. Make $75 commission weekly or start as side line. Well-known staple sold by most lines every town. No samples to lug; season just opening; liberal dealings. MANUFACTURER, box 1128, St. Louis.

WANTED — MANAGER FOR STATIONery and drug departments of a large department store; a hustler; apply, stating age, experience and giving full particulars, at once. Address 2, box 62, TIMES OFFICE. 13

WANTED—YOUNG MAN TO LEARN ASsaying and gold refining in exchange for services. Prefer one living at home and having some knowledge of chemistry. Must agree to stay not less than four months. JAMES IRVING & CO., 129 N. Main st. 13

WANTED—BRIGHT BOY WITH WHEEL. ANGELUS DYE WORKS, 625 S. Spring st. 13

WANTED—COMPETENT STENOGRAPHER and office clerk, general merchandise, Bisbee, $60; same qualifications, lumber office Williams, $100. 12

INDUSTRIAL & COMMERCIAL BUREAU,
626 Bryson Bldg.

WANTED — SHOE SALESMAN, RECENT experience, Stockton, $25; Fresno, $30; in California; Bisbee, $30; Phoenix, $30; in Arizona.

INDUSTRIAL & COMMERCIAL BUREAU,
626 Bryson Bldg.

WANTED — EXPERIENCED CLOTHING salesman, head tailor, bushelman, lady cashier and bundle wrappers for our new store; first-class help that can come well recommended. Apply Sunday, 9 a.m. to 12 m. THE HUB, 154 to 160 N. Spring st. 13

WANTED—A RAILROAD TRAINMAN WHO has a wide acquaintance, to sell a new safety device that no railroad man can afford to be without. Sales can be made during spare time. Liberal commission. Address Y, box 71, TIMES OFFICE. 14

WANTED—50 BOYS UNDER 16 FOR BAND; 1 slide trombone; 6 altos, 2 baritones; 2 tubas, 5 clarinets; 100 young men and women for chorus; good clarinet, trombone, viola and bass for orchestra. Phone A7593. 542 NEW HIGH ST.

WANTED—SALESMEN FOR CALIFORNIA. Send for full particulars. Several of our salesmen earned from $300 to $600 per month during July and August. ILLISTED-COMAN COMPANY, 824 Dearborn st., Chicago. 13

WANTED—BEST ADVERTISED PROPOSITION on earth; very profitable to retailer and salesmen, $15 to $20 a day assured; absolutely new and an easy seller. Address, giving present and past lines sold. MANUFACTURER, 820 First National Bank Bldg., Chicago. 13

WANTED — SEVERAL HIGH - GRADE, up-to-date, experienced salesmen, those who can earn $3000 to $5000 the year; old and reliable jobbing house; staple line. Address WESTERN MFG. CO., Lumber Exchange, Minneapolis, Minn.

WANTED — SALESMAN; EXPERIENCED any line, for general trade, Pacific Coast; liberal commissions, with $25 weekly advance. One salesman earned $861.79 during last three months, his first work. THE CONTINENTAL JEWELRY CO., Cleveland, O. 13

WANTED—EXPERIENCED SALESMEN TO take charge of paint and wallpaper store out of town; must be experienced in color matching and be able to do some picture framing; salary satisfactory to right man. Apply 525 BYRNE BLDG. 13

WANTED—FREE EMPLOYMENT. TWO shaker boys, washers, wringers, markers and distributers, and all kinds of experienced laundry help. Apply J. A. LAUNDRY-OWNERS' CLUB, 223 Cit. Nat'l Bank Bldg., 7 to 11 a.m. 13

WANTED—SINGLE LADY WANTS PARTner who has $3000 to invest in fine rooming house, fine location, a gentleman preferred; will not have to work in it; can have any other business. Address C, box 142, TIMES OFFICE. 13

WANTED — FIRST-CLASS COUNTRY land salesman for one of the best farm land propositions in the State; chance for energetic worker to make good money; references required. Address X, box 142, TIMES OFFICE. 14

WANTED—BOY TO WORK ABOUT HOUSE and garden, small place, on Long Beach car line, for good home; chance to go to school; if right boy; will teach shorthand and typewriting. Address Y, box 2, TIMES OFFICE. 13

WANTED—ENERGETIC MAN, GOOD APpearance, with business ability, to drive laundry wagon; salary $15 per week; chance for advancement; $300 cash bond required. Apply DOMESTIC LAUNDRY, 15th and Central.

WANTED — FOR A WHOLESALE PRODUce company, an all-around man to put up orders, load wagons, unload wagons, etc.; must be of good habits, steady and well recommended. Address B, box 49, TIMES OFFICE. 13

WANTED—MAN TO SELL STOCK, BY A first-class, responsibly managed corporation, with a legitimate and invincible proposition; handsome pay for suitable party; only those needing business need answer. Address 22, box 3, TIMES OFFICE. 13

WANTED—MAN BETWEEN AGES 25 AND 45, handy with tools, gardener and general all-around man for my residence in the city; steady home and room with references; pleasant in appearance. Monday morning. PROPRIETOR, 328 S. Broadway. 13

WANTED—RELIABLE MEN EVERYWHERE to call on farmers; steady, distributing circulars, samples, tacking signs; experience not necessary; no canvassing; steady. Address RELIABLE ADV. BUREAU, Howland Block, Business; no solicitors. This is an exceptional opportunity for those who desire to better their conditions and make more money. For full particulars address DEPT. 794, B, any office. Colonial Building and Loan Ass'n, 45 Dearborn st., Chicago; 507 E st., Washington, D. C.; Phelps Bldg., Scranton, Pa.; or Delgar Bldg., Oakland, Cal. 13

WANTED—
GEO. SUMI'S
JAPANESE EMPLOYMENT AGENCY,
MOST RELIABLE IN THE CITY.
PHONES MAIN 116; HOME P5718.
548 SOUTH WALL ST.

All kinds of first-class help promptly furnished, city or country. 15

WANTED—THIS CITY HAS MORE GOOD positions to offer just now than for some time past, you may not look for you to do not know how to get a good position; this is our business and has been for a long time; if you are wanting something good see us at once; we have something for you that is open. GUARANTEE EMPLOYMENT ASSN., 223 I. W. Hellman Bldg., 453 South Main. 14

WANTED—JAPANESE
PACIFIC EMPLOYMENT BUREAU,
Largest and most popular agency,
621 W. Sixth st., Los Angeles, Cal.
House cleaning department.
Window cleaning department.
'Phones—Home P1078, Main 3734.
General labor contractors. Every department insures responsibility. 13

WANTED — BRIGHT MAN OF GOOD standing and large acquaintance with railroad employees, or men in mechanical or building trades, to present a legitimate, safe and exceedingly profitable proposition; generous inducements to right party. Address A, box 10, TIMES OFFICE. 13

WANTED—NEVADA LAW FIRM HAVE opportunity for advancement and connection for capable, honest young lawyer who can operate typewriter and try justice cases; state qualifications fully, also lowest salary you can succeed if any; name terms for 6 months trial on salary; men addicted to drink or gambling not wanted; give reference. ATTORNEY, box 11, Goldfield, Nev.

WANTED—A GOOD MAN TO HANDLE small block stock in a first class mine, company has just completed mill and working day and night, this is a fine chance for a man who is acquainted with the right people, the proposition is the best and most conservative mining proposition in Nevada, references required, no brokers. Address C, box 23, TIMES OFFICE. 13

WANTED—TOURIST AND HOTEL REporter EMPLOYMENT AGENCY, 205½ S. Main st. Bookkeeper and stenographer, $45; man and wife, cooks, $125 mo.; elevator, $20 and board; baker helper, $50; porters, ranch, $25 fd.; cooks, $12 and $15; dishwashers, $25 fd.; man and wife, private, $60 and $90; pantry, $20 fd. Main 6949. 13

WANTED—EXPERIENCED SALESMEN IN various retail lines; office men with ability, whether head of department; first-class technical men, we can aid to good salaries with reliable firms in California, Arizona and Nevada; 10 years established. INDUSTRIAL & COMMERCIAL BUREAU, 13 626 Bryson Bldg.

WANTED—BLACKSMITH WHO IS A GOOD horse shoer. There will be some general work to do outside of the job. This is an out of town position with a first-class concern. Good salary and room and board. Call ROOM 211, Cit. Nat. Bank Bldg., 3rd and Main. 13

WANTED—A NURSERYMAN WHO HAS had experience in fruit tree nurseries and understands budding and grafting. A good opening for a hustler. State salary desired. Hustler, box 1, Los Angeles Times. Also a young man who is familiar with ornamental plants and greenhouse work. Address box 1001, FRESNO, Cal.

WANTED—A MAN WITH A FAMILY TO take charge of a 35-acre ranch, 10 acres in orchard, on a per cent. basis. Team, cow and chickens furnished. Near to city. Must be reliable and industrious. Inquiry, answering state your capabilities. Address X, box 107, TIMES OFFICE. 13

WANTED—MIDDLE-AGED MAN IN GOOD health to assist in house, do ranch chores and make himself generally useful; must be fond of animals, respectful and cheerful disposition; wages $25 per month. Address application, with references, P. O. box 53, R.F.D., ORANGE, Orange Co., Cal. 13

WANTED—BARBERS FOR LOCAL COUNtry shops; we also have a large stock of new and second hand furniture to sell at lowest prices; don't buy until you have had our prices; we grind razors, shears and all edge tools. EMIL KIRCHNER, 139 N. Main street.

WANTED—MEN, DON'T ACCEPT ANY kind of work until you hear from us; make $10 per day selling the quickest seller on earth; 119,000 sold in Minneapolis; new article, new plan; create 76; sells for $2c. Send 5c for 2 samples. DOMESTIC MFG. CO., desk 7, Minneapolis, Minn.

WANTED—CASH BOYS AND CASH GIRLS; MUST BE OVER 14 YEARS OLD. APPLY TO MANAGER VILLE DE PARIS, 317 S. BROADWAY. 13

WANTED—JAP HELP.
JAP. ASSN. EMPLOYMENT AGENCY.
JAP. HOUSE CLEANING CO.
Cooks, waiters, porters, gardeners.
Phone; Main 7622.
256 WEST SIXTH STREET.

WANTED—
Help, Male.

WANTED—COMPETENT STENOGRAPHER and office clerk, general merchandise, Bisbee, $60; same qualifications, lumber office Williams, $100. 12

INDUSTRIAL & COMMERCIAL BUREAU,
626 Bryson Bldg.

WANTED — SHOE SALESMAN, RECENT experience, Stockton, $25; Fresno, $30; in California; Bisbee, $30; Phoenix, $30; in Arizona.

INDUSTRIAL & COMMERCIAL BUREAU,
626 Bryson Bldg.

WANTED — EXPERIENCED CLOTHING salesman, head tailor, bushelman, lady cashier and bundle wrappers for our new store; first-class help that can come well recommended. Apply Sunday, 9 a.m. to 12 m. THE HUB, 154 to 160 N. Spring st. 13

WANTED—A RAILROAD TRAINMAN WHO has a wide acquaintance, to sell a new safety device that no railroad man can afford to be without. Sales can be made during spare time. Liberal commission. Address Y, box 71, TIMES OFFICE. 14

WANTED—50 BOYS UNDER 16 FOR BAND; 1 slide trombone; 6 altos, 2 baritones; 2 tubas, 5 clarinets; 100 young men and women for chorus; good clarinet, trombone, viola and bass for orchestra. Phone A7593. 542 NEW HIGH ST.

WANTED—SALESMEN FOR CALIFORNIA. Send for full particulars. Several of our salesmen earned from $300 to $600 per month during July and August. ILLISTED-COMAN COMPANY, 824 Dearborn st., Chicago. 13

WANTED—BEST ADVERTISED PROPOSITION on earth; very profitable to retailer and salesmen, $15 to $20 a day assured; absolutely new and an easy seller. Address, giving present and past lines sold. MANUFACTURER, 820 First National Bank Bldg., Chicago. 13

WANTED — SEVERAL HIGH - GRADE, up-to-date, experienced salesmen, those who can earn $3000 to $5000 the year; old and reliable jobbing house; staple line. Address WESTERN MFG. CO., Lumber Exchange, Minneapolis, Minn.

WANTED — SALESMAN; EXPERIENCED any line, for general trade, Pacific Coast; liberal commissions, with $25 weekly advance. One salesman earned $861.79 during last three months, his first work. THE CONTINENTAL JEWELRY CO., Cleveland, O. 13

WANTED—EXPERIENCED SALESMEN TO take charge of paint and wallpaper store out of town; must be experienced in color matching and be able to do some picture framing; salary satisfactory to right man. Apply 525 BYRNE BLDG. 13

WANTED—FREE EMPLOYMENT. TWO shaker boys, washers, wringers, markers and distributers, and all kinds of experienced laundry help. Apply J. A. LAUNDRY-OWNERS' CLUB, 223 Cit. Nat'l Bank Bldg., 7 to 11 a.m. 13

WANTED—SINGLE LADY WANTS PARTner who has $3000 to invest in fine rooming house, fine location, a gentleman preferred; will not have to work in it; can have any other business. Address C, box 142, TIMES OFFICE. 13

WANTED — FIRST-CLASS COUNTRY land salesman for one of the best farm land propositions in the State; chance for energetic worker to make good money; references required. Address X, box 142, TIMES OFFICE. 14

WANTED—BOY TO WORK ABOUT HOUSE and garden, small place, on Long Beach car line, for good home; chance to go to school; if right boy; will teach shorthand and typewriting. Address Y, box 2, TIMES OFFICE. 13

WANTED—ENERGETIC MAN, GOOD APpearance, with business ability, to drive laundry wagon; salary $15 per week; chance for advancement; $300 cash bond required. Apply DOMESTIC LAUNDRY, 15th and Central.

WANTED — FOR A WHOLESAL

Liners.

WANTED— Help, Female.

WANTED—TWO GIRLS TO WORK IN FACTORY, operating tapping machines; wages $6 to $7.50 per week, depending upon ability. Steady employment. Apply Tuesday morning, 9 o'clock. 114 E. FIFTH ST. 13

WANTED—YOUNG GIRL TO CARE FOR child and assist with house work. Small wages. Phone WEST 5474 or call at 1026 W. 27TH ST. Take Washington car to Hamburg. 13

WANTED—COMPETENT GIRL FOR GENeral house work; also assist with care of child, 2 years old; no laundry; wages $25. References required. Call 1725 CHURCH ST. 13

WANTED—STENOGRAPHER FOR OFFICE work, duties light and salary must correspond with state age; letters last employer and salary wanted. Address C, box 85, TIMES OFFICE. 13

WANTED—IF YOU ARE A COMPETENT stenographer or book-keeper and want a first-class position apply to THE COMPANY OF PUBLIC STENOGRAPHERS, 324 H. W. Hellman Bldg. •

WANTED—YOUNG INTELLIGENT WOMan who understands and uses a typewriter preferred, for work in the laboratory. Apply 10 a.m. Monday to CARR CO., 321 S. Hill st. 13

WANTED—YOUNG LADY FOR STENOGrapher and real estate office; can take in outside work, wage $8 week to begin, and when you can read your own notes will pay $10. Address C, box 89, TIMES OFFICE. 13

WANTED—FREE EMPLOYMENT: NAVVIES, hand and machine [illegible] markets and distributers, and all lines of laundry help. Apply L. A. BUSINESSMEN'S CLUB, 215 Chamber of Commerce. 13

WANTED—SWEDISH OR GERMAN GIRL for general house work in small family. Must be good plain cook. Wages $25 to $30. Call 1213 ORANGE ST., Mornings before 9 o'clock. Phone E1209. 13

WANTED—GENTLEMAN WANTS LADY partner in rooming house, 6 rooms, 5-year lease. Will clear over $200 month; close in. 22303 required. Main 3222 Sunday, Monday MAIN 4617. 13

WANTED—LADY STENOGRAPHER, ONE with knowledge of bookkeeping and insurance work preferred. Call Sunday and Monday after 5 a.m. FRANK LERCH, 121 Henne Block. 13

WANTED— We specialize office positions, stenographers, doctors and dentists' office, etc. BARTHE & CASH, 325 Trust Bldg., 2nd and Spring sts. 13

WANTED — ANY INTELLIGENT PERSON may earn good income corresponding for newspapers; experience unnecessary. No canvassing. Send for full particulars. PRESS SYNDICATE, Lockport, N. Y. •

WANTED—EXPERIENCED FORELADY TO TAKE CHARGE OF ALTERATION ROOM; MUST HAVE REFERENCES. APPLY UNIQUE CLOAK AND SUIT HOUSE, 245 S. BROADWAY. 13

WANTED—NEAT WOMAN FOR GENERAL house work; twelve miles from city; convenient to electric line; wages with washing $25; without $20. Apply 449 BULLARD BLK.

WANTED—YOUNG LADY STENOGRAPHER and to assist book-keeper; $5; accuracy not speed required; state experience. Address, giving telephone, Y, box 12, TIMES OFFICE. 13

WANTED—COMPETENT GIRL FOR UPstairs work and to assist with 2 children. Call mornings, 2438 BONNIE BRAE. Phone E1283. 14

WANTED—YOUNG GIRL TO ASSIST WITH housework and take care of baby in small family; state wages. Address C, box 45, TIMES OFFICE. 13

WANTED—PERMANENT RESIDENTS AND visitors take advantage of an opportunity to make big wages. Apply W. W. box 15, TIMES OFFICE. •

WANTED — A NEAT, BRIGHT YOUNG girl for sewing and errands, opportunity to learn dressmaking. WHEELER, 342 West 24th. 15

WANTED — YOUNG WOMAN OF GOOD character to train for naturopathic nurse, and study massage. GERMAN DRUGLESS SANATORIUM, 2325 E. 4th st. 13

WANTED—LIGHT OFFICE BED; 3 OR 4 educated student in exchange for writing instruction; excellent opportunity to learn. Address C, box 87, TIMES OFFICE. 13

WANTED—YOUNG GIRL TO ASSIST IN housework, pleasant home for right party. Apply MRS. D. A. VAIL, 327 E. Broadway, between 10 and 12 o'clock Monday. 14

WANTED — STENOGRAPHER TO INstruct stenographer in exchange for instruction in telegraphy. First-class only. Address C, box 118, TIMES OFFICE. 13

WANTED — THOROUGHLY COMPETENT girl for general housework in family of two adults; heavy washing sent out; wages $25. 440 HIXEL ST. 'Phone E1321. 13

WANTED — EXPERIENCED GIRL FOR cooking and general housework; $ in family; easy position. Apply 451 S. ALVARADO.

WANTED—WILL GIVE GOOD HOME TO gentlewoman in return for light services, such as companion and mother's help. Answer B, box 58, TIMES OFFICE. 13

WANTED—LADY FOR COUNTY OFFICE; experienced Eclectic stenographer preferred. ECLECTIC BUSINESS COLLEGE, 925 S. Main.

WANTED—FIRST-CLASS CHAMBERMAID; no other need apply. Call HOTEL MARLOWE, 502 S. Main, between hours 9:30 to 11. 13

WANTED—WOMAN TO DO DAY'S WORK for good dress, boy's fine overcoat; must be fine laundress; references. Address Y, box 147, TIMES OFFICE. 13

WANTED—KITCHEN GIRL FOR SUBURBAN cafe. Nice seat place to work and the pay will be satisfactory. ROOM 711, Nat. Bank Bldg., 3rd and Main. 13

WANTED—LADY TO ASSIST; FEW HOURS daily with housework, in exchange for quiet, pleasant home in family. Address A, box 36, TIMES OFFICE. 13

WANTED—YOUNG LADY, WITH GOOD features and form, to pose in photo studio; must be refined. Address A, box 24, TIMES OFFICE. 13

WANTED — APPRENTICE GIRL ALSO operator; steady work; on ladies' cloaks and suits. SWELLDOM, 323 South Broadway. 13

WANTED—INTELLIGENT WOMAN WITH business ability to assist in business in town. Address D, box 119, TIMES OFFICE. 13

WANTED—A GOOD COOK, GERMAN PREFERRED, 2 IN FAMILY, LIGHT HOUSE WORK. APPLY 2202 W. TENTH ST., CORNER LAKE. 13

WANTED—LADIES FOR NEW LINE OF delightful home work, is profitable, experience unnecessary. Address D, box 102, TIMES OFFICE. 13

WANTED—SALESLADY FOR MUSLIN underwear department; must be live, bright and have experience. J. M. HALE CO., 107 N. Spring. 13

WANTED — FIRST-CLASS BOOK-KEEPER and stenographer; experience in real estate; salary $75. Apply 825 BYRNE BLDG. 13

WANTED — PROFESSIONAL PALMIST wants party wishing to learn business, as partner or student. Call or address B, box 87, TIMES OFFICE. 13

WANTED—EXPERIENCED CLOAK AND suit; saleslndies; good pay. Apply 9 a.m., PARIS CLOAK & SUIT HOUSE, 252 South Broadway. 13

WANTED—PERMANENT HOUSEKEEPER, not over 35; strong, healthy and unincumbered; good home to right party. Address Z, box 100, TIMES OFFICE. 13

WANTED—LADIES TO SELL OUR SELFheating flat irons; no attachments; fine for light cooking. IMPERIAL CO., 119½ S. Spring st. 13

WANTED—2 EXPERIENCED BINDERY girls for wire stitching and folding. COMMERCIAL PRINTING HOUSE, 200 S. Los Angeles st. 13

WANTED—A GIRL FOR UPSTAIRS WORK and to assist with baby. 825. E1614, West 23d. Apply 977 ARAPAHOE. Take Ninth st. car. 13

WANTED—GIRL FOR GENERAL HOUSE work, family of 3, Sierra Madre. Call Monday, 9-4, at STUDIO, 336 Blanchard Bldg., Broadway. 13

WANTED—MIDDLE-AGED LADY TO ASsist house work and take care of baby, pleasant home; small wages. 304 FEDORA ST. 13

WANTED — SOLICITORS FOR A HIGHgrade proposition; salary unlimited; up to you. Apply J. S. RODMAN, 311 S. Figueroa st. 13

WANTED—MAID TO DO GENERAL HOUSEkeeping, for 2 in family; must be a good cook and tidy. Reply 2277 HOBART BLVD. 13

WANTED—SCHOOL GIRL TO HELP IN small family for room and board; 1 block from school house. Call at 1206 W. 29TH. Phone B4557. 13

WANTED—EXPERIENCED OPERATOR ON ladies' shirt waists, power machines; steady work and good pay. H. SERLINER, 731 W. Third st. 13

WANTED—AT ONCE, RELIABLE WOMAN for chamber and general work, in bungalow hotel at Brawley, Imperial Valley. Call at 2654 HOOVER ST., B2155. 13

WANTED—GIRL TO ASSIST IN HOUSE work and care for two children; wages $20 per month. Phone Main 2568, VENICE, CAL. 13

WANTED—COMPETENT GIRL FOR GENeral house work in family of two; good wages. Apply No. 622 CARONDOLET ST. 13

WANTED — WOMAN FOR GENERAL house work, good home, moderate wages; no washing. Apply 2220 ROMEO ST., Sunday afternoon or Monday. 13

WANTED—EXPERIENCED WAIST DRAPers and finishers, also skirt finishers to work in dressmaking establishment. Apply WEAVER, 1501 S. Hope. Phone B2515. 13

WANTED—FEMALE HELP OF ALL KINDS to list with us; good places and good wages. COMMERCIAL EMPLOYMENT AGENCY, Bakersfield, Cal. •

WANTED—LADIES TO REPRESENT OUR business house. Call Monday, 253 S. JOHNSON. Take Downey-ave. car; no experience necessary. •

WANTED—GIRL FOR GENERAL HOUSE work; small family. 1052 S. BURLINGTON.

WANTED—WOMEN AND GIRLS TO PACK dried fruit at NORTH ONTARIO PACKING CO., 963 E. 3rd. 13

WANTED—FIRST-CLASS WAIST DRAPER, also experienced skirt hand. WHEELER, 423 W. 5th.

WANTED—EXPERIENCED FINISHER ON pants. Apply BRAUER & KROHN, 125-129 S. Spring st. 13

WANTED—HELP IN SKIRTS AND COATS. Call H. BIRNBAUM, 623 W. Ninth st., near Flower st.

WANTED — MIDDLE-AGED WOMAN TO assist in small boarding house. 738 GRAND VIEW ST., Westlake. 13

WANTED—NEAT GIRL FOR SECOND work. Apply 1128 LAKE ST. Phone E1059.

WANTED—A GIRL FOR COOKING AND general house work. 830. E1614, West 5452. 827 ARAPAHOE. Take Ninth-st. car. 12

WANTED—HOUSEKEEPER FOR SMALL family in country near Downey. Call at 1202 E. 22ND ST., or phone South 167. 13

WANTED—GIRL FOR GENIAL HOUSE work; 5 in family. Call 661 S. BURLINGTON, Saturday or Monday a.m. 13

WANTED—A GIRL OR WOMAN TO DO washing and cooking; no house work, $30 a month. Call 119 E. 21ST ST. 13

WANTED—HELP FOR GENERAL HOUSEwork on ranch, 7 in family; wages $20. BOX 100, Oxnard, R. F. D. Route 2. 14

WANTED—GIRL, 14 TO 16, TO ASSIST with general housework; good home and fair pay. 1447 W. 23D. B2870. 13

WANTED—COOK FOR COUNTRY, PRIvate family, six. Would take mother and child. Phone A2814. 14

WANTED—HELPER ON LADIES' JACKets, female. S. J. HESCH, Ladies' Tailor, 825 S. Broadway. 13

WANTED—A GIRL OR WOMAN TO ASSIST with house work and help take care of baby. 125 WEST 17TH.

WANTED—A GIRL TO ASSIST IN TAILORing. J. KORN, 444 South Broadway, room 50. 13

WANTED—A CARETAKER FOR AN INvalid with lung trouble; place suitable for man and wife. TELEPHONE A5126. 13

WANTED— Help, Female.

WANTED — MILLINERY TRIMMER AND makers. 121 S. SPRING ST. 14

WANTED—GOOD COOK. 1417 S. FIGUEROA. 13

WANTED—CHAMBERMAID, 1035 E. FIRST ST. 13

WANTED—CHAMBERMAID AT 258 E. 54TH. B5626. 13

WANTED— Help, Male and Female.

WANTED — MAN AND WIFE (NO CHILdren) for orange ranch; easterners preferred. No previous experience in orchard work required, but ability and willingness to care for and drive horses, and to work at anything that may be required is essential. Man's wages to start, $45 per month; house partly furnished provided; (no board.) Wife to do a few hours' housework each day and washing for child of 3 years; wages, 12c per hour. Address Y, box 94, TIMES OFFICE. 14

WANTED—MAN AND WIFE IN FAMILY of two; man a general utility man, preferably one who knows something of automobiles; woman for cooking and general housework; must be experienced. 'Phone B1258 2235 W. ADAMS ST.

WANTED—MAN AND WIFE AS FIRST and second cook; none but responsible and experienced parties need apply; wages $115 for two. SANTA FE HOSPITAL, Boyle Heights. C. Montfort, Supt. 13

WANTED—CAN YOU SING, DANCE, OR act? If so we have a position for you at once; former experience not necessary. See us Monday after 12. Apply box office PEOPLE'S THEATRE. 13

WANTED—POSITION BY MAN AND WIFE, first-class cook, best of references, wife first-class bath attendant or would do other work. Resort. Address O, box 136, TIMES OFFICE. 13

WANTED—A GOOD JAPANESE COUPLE to work in Hollywood; man to take care of horse and cow; woman to work in house. Address B, box 8, TIMES OFFICE. 13

WANTED—IF YOU ARE A STRANGER IN town and want a position, call and register with the NATIONAL DIRECTORY COMPANY, 725 Bryson Blk.

WANTED — MAN AND WIFE FOR PRIvate place, man outside work, woman general housework. Address C, box 106, TIMES OFFICE. 13

WANTED — A MAN AND WIFE TO DO gardening and general housekeeping for small family; must have had experience. Apply 2277 HOBART BLVD. 13

WANTED — GOOD COOK WHO UNDERstands delicacy and restaurant business. Apply 41 OCEAN FRONT, Ocean Park. 13

WANTED— Male or Female Help. (To Learn Trades.)

WANTED—$2000 TO $10,000 YEARLY EASily made in real estate business, no capital required. We will teach you the business by mail, appoint you special representative of leading real estate company, list with you readily salable properties, co-operate with and assist you to a permanent success; a thorough commercial law course free to each representative. Write for 62-page book, free. It will be sure to interest you. THE CROSS COMPANY, 201 Reaper Block, Chicago.

WANTED—YOU CAN EARN FROM $2000 TO $10,000 a year and your expenses as a traveling salesman. We will teach you to be one in eight weeks by mail and secure you a position with a reliable firm; former experience required. Salesmanship is the highest paid of all professions, and the easiest to enter. Hundreds of calls for our graduates. Write for our free Catalogue, "A Knight of the Grip," today. Address NATIONAL SALESMAN'S TRAINING ASS'N., Suite 375, Security Bldg., Kansas City, Mo.

LADIES — SECURE A COMPLETE AND practical education in hairdressing, beauty culture, etc., from the largest college of its kind in the West, where every branch is taught by experts only; state position for all graduates; we do shampooing for 25c; manicuring, 15c; FLORENTINE HAIR DRESSING COLLEGE, 327 Mercantile Place, upstairs, corner Broadway. Home P1477.

CIVIL SERVICE EMPLOYEES ARE PAID well for easy work; examinations of all kinds soon; expert advice, sample questions and booklet (C 121) describing positions and telling easiest and quickest way to secure them, free. Write now. WASHINGTON CIVIL SERVICE SCHOOL, Washington, D. C.

WANTED—YOUNG MEN BETWEEN THE ages of 17 and 25 are taught to operate the linotype machine at THE TIMES LINOTYPE SCHOOL, corner San Fernando and College sts., Los Angeles, for which operators are in demand in every section of the country, and the pay is above the average. It is possible to learn in from three to six months. Apply to School Manager for terms. •

WANTED—CARPENTERS. WE TEACH the use of the steel square roof construction, framing, stair building, blue printing and architectural drawing; will make you a competent foreman, contractor or draughtsman; lessons daily, evenings 6:30 to 9; terms easy. LOS ANGELES SCHOOL OF ARCHITECTURE, 709 S. Spring.

POSTOFFICE CLERKS AND CARRIERS wanted. Examinations will be held in Los Angeles and many other cities in November. Particulars free. WASHINGTON CIVIL SERVICE SCHOOL, Dept. 121, Washington, D. C.

WANTED—GIVEN FREE, A COURSE IN toilet work including the manufacture of hair goods to serve a short time, references required. Also a full class in hair dressing. TOILET PARLORS, third floor, 317 West 3d st.

WANTED — MEN AND BOYS TO LEARN the plumbing, plastering, bricklaying; day and night classes; free catalogue; position secured; no book learning. COYNE TRADE SCHOOL, 236-238 4th st., San Francisco and New York.

MILLINERY MAKING, INCLUDING FRAME making, thoroughly taught in European way; no class course; on reasonable terms; highest references of all former and present pupils. Apply 1302 PICO, corner Rich. 12

WANTED— LEARN SHORTHAND IN 10 DAYS. Only easy-to-learn, rapid, legible system. Lessons free. SNELL'S SCHOOL, DENVER. 13

WANTED—HAVE A GOOD CHANCE FOR strong, intelligent boy, accustomed to particular work, to learn art metal and machine work. 1704 E. 16TH ST. 13

WANTED—PERFORM ACTUAL WORK AND learn a trade in 4 to 6 months; earn $5 to $8 per day; positions secured; day or night classes. UNION SCHOOL OF TRADES, 150 to 154 E. NINTH ST.

WANTED—SHORTHAND LESSONS BY A private teacher; speed dictation, individual attention; typewriter for home use. MISS MAUD BONNELL, 339½ S. Hill. 13

WANTED—LADY TO TAKE PRIVATE LESsons in millinery; individual instruction. 230 W. 10TH, corner Grand View. Home E3644. 13

WANTED — MACDONALD'S COLLEGE OF Hairdressing and Beauty Culture, 204 MERCANTILE PLACE. Phone F8227. 13

WANTED—A YOUNG MAN, ABOUT 18 YRS. old, to learn printer's trade. Call at 153 E. 55TH. 13

WANTED— Situations, Male.

WANTED—SITUATION BY GROCERY SOliciter and clerk of experience; 5 years in city; well acquainted; A1 references; up to date man, steady and reliable. PHONE 7078. 13

WANTED—SITUATION BY YOUNG MAN who can drive and care for automobile, generally useful; references. Address Z, box 197, TIMES OFFICE. 13

WANTED — SITUATION BY FIRST-CLASS coachman and gardener, who can drive automobile and make repairs; city references. Address Z, box 195, TIMES OFFICE. 13

WANTED—SITUATION TO WORK FOR room and board; morning and night; references. Address Z, box 198, TIMES OFFICE. 13

WANTED — SITUATION BY A YOUNG man as a grocery clerk, experienced, best of references. Address Y, box 191, TIMES OFFICE. 13

WANTED—IF YOU WANT AN UP-TO-DATE man to run your ranch, see or write F. W. SOLLER, Ninth and Alameda st., care Shattuck & Desmond. 13

WANTED—LINOTYPE MACHINIST-OPERator wants situation; no objection to part work on cases. Address X, box 175, TIMES OFFICE. 13

WANTED—EXPERT CHAUFFEUR AND mechanic wishes position, can operate any car; good references. Address C, box 151, TIMES OFFICE. 17

WANTED—PLACE WHERE YOUNG MAN can work from 4 to 6 hours daily for board and room. Address X, box 173, TIMES OFFICE. 13

WANTED — YOUNG JAPANESE WANTS situation, good cook, in good small family; $6 up week. H. FRANK, 213 N. San Pedro st. 14

WANTED — POSITION AS HOTEL CARpenter; some experience. Address CARPENTER, box 199, Compton, Cal., R. F. D., No. 2. 13

WANTED—BARTENDER, EXPERIENCED, sober, steady worker and reliable, desires position. Address D, box 187, TIMES OFFICE. 13

WANTED—POSITION CLERKING BY A young man, six years' experience in grocery, two years as head clerk; references. Address D, box 134, TIMES OFFICE. 17

WANTED—JAPANESE REAL ESTATE man, desires to open Japanese colony in cheap, developed or undeveloped land. Address Y, box 172, TIMES OFFICE. 15

WANTED—A COMPETENT UNDERWEAR and hosiery man desires position; references first-class. Address X, box 177, TIMES OFFICE.

WANTED — FIRST-CLASS MACHINIST wants job. G. C., 1820 MAPLE AVE. 15

WANTED— Situations, Male.

WANTED—TEMPERATE, INDUSTRIOUS, painstaking, middle-aged American wishes position on fruit ranch or home place; have had experience in fruit culture and general ranching; desire homelike place and must be with good family, where attentive services would be appreciated; best of references; steady employment only; good home an item. Fully explain situation, please. Address Z, box 14, TIMES OFFICE. 13

WANTED—I WOULD LIKE A POSITION WHERE CAPABILITY, HONESTY AND STRICT ATTENTION TO BUSINESS WOULD BE APPRECIATED. I WISH TO BE CONNECTED WITH LEGITIMATE BUSINESS; NO FAKES CONSIDERED. AM CAPABLE OF MEETING AND INTERESTING MEN IN BUSINESS AFFAIRS. PREFER SOME OFFICE POSITION. AM ABSOLUTELY DEPENDABLE. HIGHEST REFERENCES. ADDRESS D, BOX 182, TIMES OFFICE. 13

WANTED — CANADIAN ORGANIST AND choirmaster, 10 years' experience, bachelor of music and thesis, accepted for doctor of music, Toronto University, Licentiate Associate, and winner of first prize in composition, London College of Music, and Canadian examiner for above college, desires a position; highest references. Address "LA CORONA," Marengo ave., Pasadena. Phone Home 1280, Pasadena. 14

WANTED— We are prepared to furnish high-class help on short notice. Seven years' experience in the business in this city, enables us to know how to select what you want. Give us a call. EDUCATIONAL EXPERT CO., 325 Byrne Bldg. Phones—Main 5080, A5963. •

WANTED—SITUATION AS CHAUFFEUR; am not a "would be" or "has been," but an expert and know the business from the ground up; am willing to demonstrate my ability as my letters of recommendation will verify; would like position at gentleman's home; where the services of a good, steady, sober, careful driver are indispensable. Address Y, box 200, TIMES OFFICE. 13

WANTED—SITUATION BY A PRACTICAL gardener in landscape, as nursery work; new lawns, orchards, vineyards, berry fields, vegetable culture for commission houses; planting, pruning or curing of dried fruits, etc.; dairy work, butter-maker. Would care for large place, also improve new lands. References. Address Y, box 11, TIMES OFFICE. 13

WANTED — TEMPERATE, INDUSTRIOUS and ambitious young married man, age 25, wants a steady position with a future with some reliable business house or office; can give the best of references and recommendations as to honesty, ability, etc.; experience in government work, clerical or salesmanship position preferred. Address B, box 157, TIMES OFFICE. 13

WANTED—GERMAN GENTLEMAN, 37 years, unmarried; speaks English and French; honest, intelligent; drives motor car, desires position as traveling companion or courier, now or later; would also accompany young people or children to Europe; highest references. Address X, box 200, TIMES OFFICE. 13

WANTED—SITUATION BY FIRST-CLASS machinist, 9 years shop and 2 years sea going experience; well up in steam, gas and oil engine, air compressors, and refrigerating machinery; just completed two years on engagement on trials of steam turbine destroyers; highest references. R.F.D. 51, Azusa. 19

WANTED—HEAD GARDENER OR FOREman, German, wishes engagement; thoroughly competent in all branches of horticulture and agriculture; essential ability in the management with reliable firm; former experience required. Salesmanship is the highest paid of all professions, and the easiest to enter. Hundreds of calls for our graduates. Write for our free Catalogue, "A Knight of the Grip," today. Address NATIONAL SALESMAN'S TRAINING ASS'N., Suite 375, Security Bldg., Kansas City, Mo.

WANTED—SITUATION, CHAUFFEUR, 4 years; can drive and repair White Steamer or any gasoline car. American; no bad habits whatever; age 21; familiar with Death Valley and surrounding deserts; first-class references from prominent people. GLEN HEATH, 2716 Brighton ave. 13

WANTED—HEAD GARDENER OR FOREman, German, wishes engagement; thoroughly competent in all branches of horticulture and agriculture; essential ability in the management; of large estates and in handling men and accounts; best of recommendation. HOTEL WILSON, 126 W. First st., city. •

WANTED — MIDDLE-AGED MAN, MARried, owns home, would like position as clerk, collector or any position of trust; can furnish bond; have been salesman for fourteen years in east; have sold life insurance on the Coast for twelve years. Address Y, box 132, TIMES OFFICE. 13

WANTED—POSITION, ELECTRICIAN AND engineer, conduit, steam fitting, wiring of all kinds motors and machines; can handle any kind of job, large or small; best references; moderate salary; go anywhere; will contract; superintend. Address C, box 97, TIMES OFFICE. 12

WANTED — POSITION BY CAPABLE foreman, one who thoroughly understands plans from foundation to finish; has under him 60 not waste time making mistakes; can handle large crew of men. Address S, box 71, TIMES OFFICE. 12

WANTED—BY MIDDLE AGED INTELLIgent and well posted German man situation in wholesale drug, book and stationery or toy and fancy business; references unquestionable; has a little money to invest. Address C, box 62, TIMES OFFICE. 13

WANTED — A SITUATION BY A MAN 28 years, steady, good; western references, has had 5 years' experience in general store, 3 years manager of gents' furnishings in the best, understands window trimming, work at once. Address B box 173, TIMES OFFICE. 13

WANTED—MIDDLE-AGED GENTLEMAN OF INTEGRITY DESIRES POSITION OF TRUST. CAPABLE OF MANAGING COMPANY OR PRIVATE AFFAIRS, FINANCIAL OR OTHERWISE. CONSERVATIVE. SAFE. ADDRESS Z, BOX 182, TIMES OFFICE. 13

WANTED—POSITION AS DAIRYMAN BY young married man from the east; experience in managing sanitary dairy, running separators, gasoline engine; can operate Babcock Test; willing to make himself useful in general. Address D, box 176, TIMES OFFICE. 13

WANTED—POSITION AS GARDENER, taking care of nice place, lawns, walks, flowers, green house, or poultry, etc.; 7 years' experience. Can give the best of local references as to ability, character, etc. Address Y, box 153, TIMES OFFICE. 13

WANTED—YOUNG MAN OF CONSIDERable business experience; well traveled, expert stenographer and having good knowledge of law, desires position as private secretary to man of affairs. Can give references. Address Y, box 190, TIMES OFFICE. 13

WANTED — HAVE BEEN EMPLOYED AS book-keeper for wholesale manufacturing company for four years; have also solicited and collected; well acquainted with the city grocery trade; what have you to offer? Address Z, box 44, TIMES OFFICE. 13

WANTED—CUTTER, YOUNG MAN JUST arrived from the East wishes position with merchant tailor as cutter or general all-around man; reliable and up to date; references. Address B, box 85, TIMES OFFICE. 13

WANTED — EDUCATED YOUNG MAN wants place to work for unfurnished room or board or both, three or four hours evenings; experienced bookkeeper with local references; will do anything; at leisure after 3 p. m. PHONE B5854. 13

WANTED — POSITION BY YOUNG MAN having experience in running gasoline engine, firing boilers, and plumbing, and mechanically handy in general; wants place where advancement can be had. Address Z, box 49, TIMES OFFICE. 13

WANTED—OFFICE POSITION BY YOUNG married man with four years' experience in bookkeeping; good penman, accurate in figures, and good references. CHARLES WALK, 905 W. 11th st. Sunset Phone Broadway 5913. 13

WANTED— COLLECTING. Position as collector or will collect for four or five different firms. Can furnish references, Bond. Address Y, box 138, TIMES OFFICE. 13

WANTED — SITUATION BY JAPANESE automobile driver, have experience over a year and have diploma of Los Angeles automobile school. Address B, box 46, TIMES OFFICE. 14

WANTED—POSITION BY YOUNG MAN, good education and three years' experience in bank and wholesale house as bookkeeper and stenographer; will take office or other work. Address C, box 181, TIMES OFFICE, or Phone E1207. 13

WANTED—POSITION WITH RELIABLE and responsible firm, real estate or good mercantile business, outside duties preferred, collecting, etc.; security and references given. Address C, box 178, TIMES OFFICE. 12

WANTED—YOUNG MAN WANTS POSItoin, anything, prefer electrical, here to locate from the East; want steady place; honest, sober and quick; will give a show; can deliver the goods; give me a show. Address S, box 165, TIMES OFFICE. 13

WANTED—SITUATION AS ORCHARDIST; has had twenty years experience in citrus fruits, pumping plants and Italian system of pruning. Address ORCHARDIST, Tropico, Cal. 12

WANTED—POSITION BY MALE STENOgrapher, four years' experience; excellent letter recommendation from Baltimore and Ohio Railroad Company, N. Y. city. Address C, box 188, TIMES OFFICE. 13

WANTED—EXPERT ACCOUNTANT DEsires position; qualified in general accounting, auditing, costs, or factory and system organization; moderate salary. A No. 1 references. C. W. HERING, 727 Whittier st. 13

WANTED—SITUATION, LIGHT OUTSIDE work, or position of trust by young professional man in poor health; could invest small amount; no objection to neighboring States. Address P.O. BOX 1161. 15

WANTED — POSITION BY COLLEGE graduate as assistant bookkeeper; can handle set of books; best of references and willing to start at moderate salary. Address Y, box 183, TIMES OFFICE. 13

WANTED— Situations, Male.

WANTED—SITUATION, EXPERT BOOKkeeper and general office man; have had over 5 years' experience; am 25 years of age and can furnish first-class references as to my character and ability. Phone West 2913. Address C, box 146, TIMES OFFICE. 12

WANTED—SITUATION, YOUNG MAN WHO has been doing editorial work wants place with congenial family on ranch, preferably cattle ranch with chance to ride, wages no object. No lung or other objectionable troubles. R. W. C., 426 S. GRAND AVE. 13

WANTED—YOUNG MAN OF GOOD address wants position; strictly honest; prefer collecting; will give bonds; know city thoroughly. Address D, box 139, TIMES OFFICE. 13

WANTED—BUSINESS MAN OF WIDE commercial experience desires to connect with industrial company or trading concern requiring services. Address B, box 9, TIMES OFFICE. 13

WANTED—STATIONERY AND ENGRAVING, competent man, twenty years' experience in line order work, desires position; moderate salary. Best references. Address W. H. F., Box 21, TIMES OFFICE. 15

WANTED—JAPANESE GENERAL LABOR BUREAU. WE FURNISH ALL KINDS OF FARMER HELP BY CONTRACT OR OTHERWISE. ADDRESS 501 E. 3RD ST. TEL. HOME A2275, MAIN 3629. •

WANTED—A JAPANESE BOY WANTS A position as gardener, in city or country, and have good experience, long time at nursery, $40 a month. 628 S. Olive st., city. FRANK YONE. 12

WANTED—POSITION BY YOUNG MAN (25) as city salesman; good appearance and reliable; 5 years' experience as clothing salesman; best local references. Address Q, box 39, TIMES OFFICE. 13

WANTED—GENTLEMAN, THOROUGHLY experienced in the restaurant business, wishes manager's position; or will start restaurant with reliable party, with small capital. Address Z, box 177, TIMES OFFICE. 13

WANTED—POSITION BY AN EXPERIenced traveling salesman with specialties advertising, jewelry or regular lines, with strictly reliable firm, references. Address B, box 178, TIMES OFFICE. 13

WANTED—AN EXPERIENCED JAPANESE gardener, who used to work in nursery six years, wants situation in city or country. Address SHIMIZU, 446 Wall st. Phone Main 1405, PICO. 13

WANTED—POSITION, AN A1 GERMAN cook and one upstairs girl for private family; also young men for gardening, well acquainted with horses. Address 523 TOWNE AVE. 13

WANTED—SITUATION BY JOB COMPOSitor; competent man, English, French, German, desires position. Address CHARLES HERMAN, 153 N. Hill st. Phone Home A7369. •

WANTED—WORK REPAIRING LEAKY roofs, houses, sheds, chicken houses covered with rubberoid, guaranteed five years; leaks well; cheap. CARPENTER, 1622 S. Flower, F7218; Main 7414. 13

WANTED—STENOGRAPHER, YOUNG MAN thoroughly competent, experienced, reliable, desires permanent position, excellent references. Phone A6815, occupant room 18, or address B, box 189, TIMES OFFICE. 13

WANTED—I WILL PAY $25 CASH TO anyone securing me good paying position as chauffeur; I am there with the goods, experience, references, etc. Stranger, box 73, TIMES OFFICE. 13

WANTED—STENOGRAPHER AND BOOKkeeper, young man, 22, 5 years' experience corporation work, timekeeping, cost sheets, etc. A1 references. Address C, box 45, TIMES OFFICE. 13

WANTED—SITUATION BY MARRIED MAN of experience, capable of any farm or dairy work; references and bond if required. Address Z, box 102, TIMES OFFICE. 13

WANTED—YOUNG MAN, AGED 17, WANTS situation in business house where honesty and strict attention to business will bring promotion. Address Z, box 68, TIMES OFFICE. 13

WANTED—SITUATION WITH GUN CLUB or parties wishing to engage man to care for and training dogs for field purposes, gilt-edged references as to ability and character given. T. WILSON, Hidgewood, Cal.

WANTED—I AM WELL ACQUAINTED with the streets of the city and would like a position on the outside at anything. I am not sick and can drive a team. Address X, box 162, TIMES OFFICE. 13

WANTED — BY WELL-EDUCATED GENtleman, to arrange and classify private library; read and cut newspaper clippings for files. Address C, box 69, TIMES OFFICE.

WANTED—YOUNG MAN, GOOD SALESman, first-class office man, desires connection with party or firm in real estate business; references. Address B, box 128, TIMES OFFICE. 16

WANTED—BY A FIRST-CLASS WINDOW TRIMMER AND CARD WRITER, A POSITION IN LOS ANGELES OR SAN DIEGO, WITH GOOD RELIABLE FIRM. ADDRESS Y, BOX 189, TIMES OFFICE. 14

WANTED—POSITION IN BAKERY AS third or good helper, previous experience in English bakery; can work reasonable. Address G. MORDEY, 1317 East 17th st. Phone South 4646. 13

WANTED—ALL-AROUND HOUSE PAINTer would like to work for builder or contractor; leading wages must be paid. Address Z, box 187, TIMES OFFICE. 13

WANTED—SITUATION PRIVATE PLACE, understands care place generally; reliable, temperate; can be trusted with place; good habits; good city references. Address Y, box 45, TIMES OFFICE. 13

WANTED—SITUATION BY EXPERIENCED stenographer and office man; no objections to manual labor; permanent or by hour; own machine. MAIN 9037, 750 S. HOPE, or address Y, box 73, TIMES OFFICE. 13

WANTED—I WANT WORK, WILL YOU offer me something to do. I am no sick man and can tackle and anything, give me a chance to live. Address X, box 194, TIMES OFFICE. 13

WANTED — THOROUGHLY COMPETENT bookkeeper and stenographer, is open to engagement; nothing but first-class positions considered. Address Y, box 120, TIMES OFFICE. 13

WANTED—VALET OR NURSE WANTS A position in a gentleman's family, town or country; can give massage. (Englishman.) HOTEL MATSON, Central ave. (J. H. Husk.) 13

WANTED—CARPENTER WORK BY MAN handy with tools and have some experience; would like work with a house builder and learn the trade. Address P.O. BOX 426, Alhambra, Cal. 13

WANTED—YOUNG MAN WITH BUSINESS college education and some experience wants position as assistant book-keeper; will begin on small salary. 3130 E. FIRST ST. Boyle 855.

WANTED—MACHINIST, YOUNG MAN, DEsires position, experienced with explosive engines, assembling and repairing; also lathe, drill press and drill press hand and gasoline engineer. F. P., BOX 66, Inglewood. 13

WANTED—YOUNG MAN, 20, FROM EASTern dairy farm, business experience, High School training, excellent references. Address Z, box 8, TIMES OFFICE. 13

WANTED — COMPETENT OFFICE MAN with 8 years' experience wants to connect with reliable house; not a tourist. Address B, box 101, TIMES OFFICE. 12

WANTED—SITUATION AS BOOK-KEEPER or general office work; sober, reliable, experienced; references. Address A, box 16, TIMES OFFICE. 13

WANTED—POSITION COLLECTING FOR wholesale house, well acquainted with city, references and bond if required. Address C, box 124, TIMES OFFICE. 13

WANTED—A GOOD APPEARING YOUNG man desires a position to care for old gentleman in country. Address E, box 164, TIMES OFFICE. 12

WANTED—A FIRST CLASS FURNITURE finisher, and expert repair man, wants a position in or out of the city. Address B, box 83, TIMES OFFICE. 13

WANTED—BY A MIDDLE AGED GERman, position as gardener, understands care of horses, good driver. Address FRITZ NISTEN, 533 San Julian st., city. 13

WANTED—I AM A GOOD CLOTHING AND furnishing goods salesman, can you use me? I can give good references, too. Address X, box 162, TIMES OFFICE. 17

WANTED — AN EXPERIENCED MAN about the place wants work, several years' experience, a good gardener and handy man. Address X, box 122, TIMES OFFICE. 13

WANTED—YOUNG JAPANESE WANTS A permanent situation as general help in nice small family. FRANK TO, 604½ W. 6th. Phone F4117. Main 6129. 13

WANTED — SITUATION BY JAPANESE cook, thoroughly competent, city or county. Care Japanese Cooks' and Waiters' Home, 240 S. HILL. Main 8045, F8232. 13

WANTED—A THOROUGHLY COMPETENT book-keeper desires a set of books to keep evenings; familiar with lumber books. Address A, box 12, TIMES OFFICE. 13

WANTED—MAN OF GOOD HABITS, AGE 28, desires an outside clean position; hours 1 to 5 p.m.; a man of confidence. Address B, box 64, TIMES OFFICE. 13

WANTED—FIRST CLASS BOOKKE

Classified Liners.

WANTED— Situations, Female.

WANTED— WE DO THE SIFTING.

Busy business men can procure competent stenographers and book-keepers through us. We furnish the right party for the right place. THE COMPANY OF PUBLIC STENOGRAPHERS, 324 H. W. Hellman Bldg. Phone Main 8427.

WANTED—SITUATION, MAN AND WIFE as chauffeur and cook; we have several years' experience and are qualified to turn out the finest line of work to your entire satisfaction; our letter of recommendation for a week's trial will convince you we are no novices. Address Y, box 6, TIMES OFFICE.

WANTED—A REFINED GRADUATE NURSE wants like a permanent position with chronic or semi-invalid; best of references; capable, patient, kind and good; no objection to country or to leaving; salary with congenial surroundings, considered above high salary. Address box 88, TIMES OFFICE, Pasadena.

WANTED—YOUNG LADY, NEAT APPEARance, wishing to study, desires position requiring part of time; capable in most any line; experience in office work, bookkeeping and stenography. Address D, box 122, TIMES OFFICE.

WANTED—SITUATION BY ELDERLY woman as housekeeper for gentleman or light work in small family; will take small wages if it is a good home; good references. RIVERMARKET, 4th and Central, room 116.

WANTED—BY A LADY, A POSITION AS stenographer, and is well qualified as assistant book-keeper; has had 2½ years' experience in both; can furnish best of references; does nice machine work; machine Smith Premier. 'PHONE BROADWAY 3879. 13

WANTED—SMITH & HARRIS EMPLOYment agency at 2 Spring; apply here for home workers, chambermaids, laborers, cooks, porters, waiters, ranch hands, laundry help. Colored help a specialty. Phone Main 9, 10 CENTRAL AVE.

WANTED—SITUATION BY ECONOMICAL neat housekeeper; good dressmaker, in refined family, wages reasonable if allowed home for 2 children, 4 and 7 respectively; no objection to country. 861 E. 41ST AVE., ECKE.

WANTED — YOUNG WOMAN, EUROPEAN education, desires position as governess or mother's help; can instruct in German, Spanish, French and music or will give private lessons. Address Z, box 112, TIMES OFFICE. 13

WANTED—BY REFINED, INTELLIGENT, well-educated young woman, with a good voice, position in a private family where she can receive musical instruction; vocal preferred; as part salary for service. Phone SOUTH 78. 13

WANTED—WOMAN WOULD LIKE A POSITION to restaurant or cafeteria, where she can go home evenings, as helper in kitchen at most anything. Address X, box 124, TIMES OFFICE. 13

WANTED—EXPERIENCED DOUBLE ENtry book-keeper and stenographer wants position; highest city references given as to character and ability. Address H, box 27, TIMES OFFICE. 13

WANTED—POSITION BY EXPERIENCED nurse and companion, nurse to invalid, or will take obstetrical cases; no objection to leaving city. Phone Main 1286 or address 1286 S. HILL ST. 13

WANTED—SITUATION AS MANAGER OF rooming or apartment-house; successful at selling; best of references. Address S to 12 any day, M.P.L., 602 Westlake ave., city. 13

WANTED—POSITION AS HOUSEKEEPER by lady of 28 in rooming-house, apartment-house or in respectable family. Would go out of city. Address C, box 8, TIMES OFFICE. 13

WANTED — STENOGRAPHER, EMPLOYED at Fourth and Broadway, desires regular engagement for evening dictation and typing at home hour. 'PHONE SUNSET SOUTH 5618. 13

WANTED — LADIES' PROFESSIONAL nurse wishes engagements, many years' experience, position as cook or ranch, and light house; terms reasonable. HOME PHONE A2183. 13

WANTED — FIRST-CLASS DRESSMAKER recently from the East wants a few good customers; gives the best of references; $2 per day. HOME 'PHONE F7907, or call at 132 W. 12TH. 13

WANTED—AN HOUSEKEEPER BY NEAT, trustworthy experienced young woman in small family; references exchanged. Address promptly, Main 2535, or Call 526 S. SPRING ST., grocery.

WANTED—A WOMAN FAMILIAR WITH travel, and speaking the continental languages, would conduct one or more women abroad; references exchanged. Address T, box 72, TIMES OFFICE.

WANTED—STUDENT AT L. A. COLLEGE of Osteopathy wants place in refined home to work for room and board, or room, board and street car fare. Address Y, box 15, TIMES OFFICE.

WANTED — POSITION AS MANAGING housekeeper for hotel or apartment, by woman of experience and executive ability; best city references. Address C, box 114, TIMES OFFICE. 13

WANTED—I AM A FIRST-CLASS BOOKkeeper and would like to find employment where there will be some chance of advancement; am willing to start at fair salary. Address Y, box 14, TIMES OFFICE. 13

WANTED—AN EXPERIENCED SALESLADY desires position, either dry goods, notions, drugs or most anything where a good salesman is needed. Address X, box 104, TIMES OFFICE. 13

WANTED—YOUNG LADY WISHES POSItion, experienced in book-keeping, typewriting and cashiering; good references. Address 1238 E. JEFFERSON ST. Phone Wood 3439, and F1466. 13

WANTED—SITUATION BY RESPECTABLE young Spanish widow with small child; housekeeper or light house work. MRS. ROSE, 291 West 18th. 12

WANTED — STENOGRAPHER FURNISHED on short notice without charge to either party. SMITH PREMIER TYPEWRITER CO., 161 N. Broadway. Main 1803, Home 4754.

WANTED—YOUNG WOMAN WITH FOUR years' experience wishes position as bookkeeper, knows something of typewriting, shorthand and typewriting. Can operate telephone exchange. HOME 'PHONE 567G1. 13

WANTED—POSITION BY YOUNG LADY stenographer; 2 years' experience; can furnish best of references; will do typewriting at home. Address L. P., South Pasadena, care of Cawston Ostrich Farm. 13

WANTED—BY REFINED LADY POSITION to manage small respectable apartment house; wants $25 per month and apartments for self and husband. Address Y, box 62, TIMES OFFICE. 13

WANTED—BY A YOUNG LADY OF GOOD education, a permanent position as stenographer; capable, neat and accurate; can furnish references. Address B, box 106, TIMES OFFICE. 13

WANTED—LADY IN PRIME, SINGLE, would make home pleasant for old people or widower with children; $15 month; good wages, with little time to self. Address B, box 71, TIMES OFFICE. 13

WANTED—WIDOW WITH SON GOING TO business college would like position to housekeeper, and son board in some pleasant home. Address C, box 102, TIMES OFFICE. 13

WANTED — AN EXPERIENCED LADY bookkeeper desires position with wholesale or manufacturing concern; city references. Address C, box 2, TIMES OFFICE. 13

WANTED — POSITION AS INFANT'S nurse; thoroughly experienced; do not object to leaving city. Address Y, box 2, TIMES OFFICE. 13

WANTED — SITUATIONS BY DAnish girls, general house work, $25, or second work, $20. Call SUNSET PHONE SOUTH 3128.

WANTED—SITUATION BY LADY, REMington operator, with some experience in stenography, 427 I. W. HELLMAN BLDG. Home F1727. 13

WANTED—A FIRST-CLASS DRESSMAKER and ladies' tailor wishes engagement in families; references; terms reasonable. Address C, box 2, TIMES OFFICE.

WANTED—YOUNG LADY WOULD LIKE housekeeping for gentleman with children, or cooking on ranch. References required. Address 1612 TEMPLE ST. 13

WANTED—POSITION BY BOOKKEEPER, typewriter and cashier of 8 years' experience; secure and city references. Phone MAIN 8229. 13

WANTED — ANY KIND OF SEWING AT the homes; expert first-class dressmaking; terms reasonable. Address S, box 16, TIMES OFFICE. 13

WANTED—GIRL TO ASSIST IN HOUSEwork and take care of children; wages $20 a month; good home for the right party. Call 1462 ROOSEVELT. 13

WANTED — FIRST-CLASS DRESSMAKER would like a few more engagements in families; good at cutting and fitting. PHONE B2304. 13

WANTED—YOUNG LADY DESIRES AN office position; have had experience and can furnish references. 2420 W. 8TH ST. 13

WANTED—POSITION BY PRACTICAL nurse; confinement cases a specialty. MRS. JENNIE MATHENSON, 1119 W. 8th st. B1053. 13

WANTED—REFINED WOMAN WILL DO house work for elderly couple or lady living alone. Address P, box 22, TIMES OFFICE. 13

WANTED—REFINED, EDUCATED WOMan would like position as housekeeper; best of references. Address B, box 21, TIMES OFFICE. 13

WANTED—FIRST-CLASS POSITION BY thoroughly experienced, trustworthy stenographer; references. Address B, box 30, TIMES OFFICE. 13

WANTED— Situations, Female.

WANTED—WOMAN WITH LITTLE GIRL 7 years of age wants situation in family as housekeeper, good cook. Address H, box 79, TIMES OFFICE. 13

WANTED—RELIABLE LADY WITH LITtle girl six years wishes place in small family, short distance from city. Call Sunday and address HOOSH L., 123 S. Hill. 13

WANTED—POSITION BY YOUNG LADY IN office; can operate typewriter, or would take work home; writes good hand. Address B, box 15, TIMES OFFICE. 13

WANTED—SITUATION BY COMPETENT cook in private family; where second girl is kept; good references. Address A., 2525 BLAINE ST. 13

WANTED — WE FURNISH COMPETENT stenographers on short notice. L. C. SMITH & BROS. TYPEWRITER OFFICE; Phone Main 8525, Home 1525. 13

WANTED — SITUATION. PRACTICAL nurse with experience would like any kind of short case, $15 per week. MISS B., 'Phone South 79. 13

WANTED — SITUATION BY AN ELDERLY German woman in a small family, city or country; good cook and housekeeper. 671½ E. THIRD ST., room 28. 13

WANTED—BY YOUNG LADY POSITION TO assist with work on ranch, willing to work for small wages. Address C, box 85, TIMES OFFICE. 13

WANTED—AN EXPERIENCED DRESSmaker and tailoress wishes to work out, $1.50 a day and car fare. Address 261 S. AVE. 21. Phone E2025.

WANTED—POSITION AS CHAMBERMAID or second girl in private family, by an Eastern girl; would take day work. Call 68 S. PASADENA AVE., Pasadena. 13

WANTED—EXPERIENCED AND GOOD practical nurse wants situation, nurse to invalid; references. Call NURSE, Broadway 638, AGSS. 13

WANTED—LIGHT HOUSE WORK IN EXchange for a good home, in a refined home; no others need answer. Address Y, box 13, TIMES OFFICE. 13

WANTED — POSITION BY COMPETENT stenographer, understands book-keeping and general office work. Address 460 SECURITY BLDG. 13

WANTED—BY LADY OF REFINEMENT who has had 12 years' experience in hotel work, wants management of city or beach hotel. Address B., 720 P. E. BLDG. 13

WANTED—I AM A FIRST-CLASS COOK for camp, ranch or restaurant; what have you to offer me? Address X, box 106, TIMES OFFICE. 13

WANTED — SITUATION BY COMPETENT German girl for cook or general house work; wages not under $25. Address B, box 10, TIMES OFFICE. 13

WANTED—PARTY WILL ACCOMPANY lady or invalid to Ohio, Pennsylvania or New York, for ticket, within 3 weeks. Address B, box 24, TIMES OFFICE. 13

WANTED — SITUATION. COMPETENT cook, German, light housework. 127 S. FLOWER. 'Phone A4788. Sunday calls absolutely unanswered. 13

WANTED—BY REFINED AND EDUCATED woman, position as managing or working housekeeper; no washing and comfortable room. Address B, box 24, TIMES OFFICE. 13

WANTED—SITUATION BY REFINED MIDdle-aged lady as housekeeper; neat; good cook; references exchanged. Address Z, box 72, TIMES OFFICE. 13

WANTED—BY A MIDDLE-AGED LADY, position as cook on ranch. A. H. R., 139 N. MAIN ST., room 12 A9237. 13

WANTED — A YOUNG LADY, GOING TO Seattle, would care for lady or children for car fare. F. LINN, 328 S. Flue st. 13

WANTED—JOB TYPEWRITING AT HOME; will call and deliver; perfect satisfaction. Address O, box 190, TIMES OFFICE. 14

WANTED—GIRL WANTS POSITION IN good family, likes to attend evening school. 1615 GRIFFITH AVE. 13

WANTED—A PLACE ON RANCH FOR two; general house work. Address X, box 197, TIMES OFFICE. 13

WANTED—DAYS' WORK, WASHING TO bring home, or go out. 'PHONE TEMPLE 1146. 13

WANTED—POSITION AS CHAMBERMAID by lady of experience. Call 612 E. 36TH ST. 13

WANTED—JAPANESE WOMAN WANTS situation, house work or nurse. Answer to T. M., 1126 E. LOS ANGELES. 13

WANTED—SITUATION BY AN EXPERIenced child's nurse; city reference. Address Y, box 19, TIMES OFFICE. 13

WANTED — POSITION BY COMPETENT young lady stenographer and bookkeeper. 1180 W. JEFFERSON ST.

WANTED—PLAIN SEWING, CHILDREN'S clothes, repairing etc., at the homes. Address D, box 117, TIMES OFFICE. 13

WANTED—IF YOU WISH ANY PLAIN sewing done, call at 2014 CAMBRIDGE ST., or phone West 2735.

WANTED—BY THOROUGHLY EXPERIENCed child's nurse, will leave city; references. Address D, box 147, TIMES OFFICE. 13

WANTED—A GOOD STENOGRAPHER, CITY references, desires a position; is willing to start at moderate salary. Address X, box 138, TIMES OFFICE. 13

WANTED — POSITION AS PRACTICAL nurse; will care for invalid or children and help with the work; best city reference for confinement cases. 'PHONE MAIN 3622. 13

WANTED—A COMPETENT SEAMSTRESS wants sewing in family or will do the mending or care of linen room. Address B, box 103, TIMES OFFICE. 13

WANTED—TWO LADIES WANT TO GO to mining camp, capable of holding any position. Address Z, box 131, TIMES OFFICE. 13

WANTED — INTELLIGENT LADY WILL do sewing several hours each day for elderly woman or man, who is able to pay. Address Z, box 8, TIMES OFFICE. 13

WANTED — FIRST-CLASS DRESSMAKing work by the day in families at $2 per day. Address Z, box 104, TIMES OFFICE. 13

WANTED—POSITION BY EXPERT YOUNG woman stenographer; eight years' experience, highest references. HOME PHONE E3871. 13

WANTED — SITUATION, EXPERIENCED nurse desires situation as nurse and companion, reliable, good reference; wages $10 per week. 'Phone MAIN 2654.

WANTED—AS COOK AND GENERAL small family by competent, experienced colored girl, city or beach. BROADWAY 2764. 13

WANTED—REFINED LADY, ALONE, DEsiring home, wishes position as companion housekeeper, where work would be light. Address box 55, TIMES OFFICE, Pasadena. 13

WANTED — SITUATION BY COMPETENT lady as family seamstress; understands cutting and repairing of laces. HOME 'PHONE E3127.

WANTED—LACE CURTAINS LAUNDERED 25 cents paid. 1270 E. 47TH ST. South 2462. 13

WANTED—SITUATION BY A REFINED lady as housekeeper in widower's home. Call 320 S. GRAND AVE. 13

WANTED—POSITION BY A RELIABLE young lady as attendant in a doctor's office. 'Phone B3139. 14

WANTED—BY EXPERIENCED NURSE care of invalid or position as housekeeper. Address for 2 days, F4648. 13

WANTED—YOUNG LADY WOULD LIKE work in doctor's or dentist's office. Address X, box 7, TIMES OFFICE.

WANTED—A GOOD WAITRESS, EITHER day or arm with good references, wants work. 'PHONE F1941, Monday. 13

WANTED—BY AN EXPERIENCED YOUNG lady stenographer a position in a professional office; $10 per week. MAIN 8577. 13

WANTED—MIDDLE AGED WOMAN WANTS situation in family of adults; wages reasonable. UPSTAIRS, 136 E. 1ST. 13

WANTED — COMPETENT WORKING housekeeper and cook for rooming-house. Address C, box 94, TIMES OFFICE. 13

WANTED—BY A COMPETENT WOMAN, A position as housekeeper in a rooming-house. 925 KOHLER ST. 'Phone F2404. 14

WANTED—SITUATION BY WOMAN OF experience, charge of rooming-house or linen in hotel. 'PHONE E3122. 13

WANTED — FIRST-CLASS WASHING TO take home or day work. Call D1139, BOYLE 1380. 13

WANTED — SITUATION BY MAN AND wife on a small ranch at once. Address Z, box 58, TIMES OFFICE. 13

WANTED—DRESSMAKING BY THE DAY; good fitter and designer. Address Z, box 106, TIMES OFFICE. 13

WANTED — SITUATION FOR SECOND work and waiting by a German girl. 772 MAPLE AVE. Main 6183. 13

WANTED—WOMAN WITH CHILD WANTS housekeeping or cook on ranch; references. Phone WEST 1897. 13

WANTED—POSITION AS HOUSEKEEPER in small family; references. F1642 from 1 p.m. to 5 p.m. 13

WANTED—POSITION AS GOVERNESS OR to teach music. Address Z, box 135, TIMES OFFICE. 13

WANTED—BY LAUNDRESS, DAY'S WORK. 'PHONE D1862. 13

WANTED— Situations, Female.

WANTED—COMPETENT COOK DESIRES position in private family; will leave town. Address H, box 166, TIMES OFFICE. 13

WANTED—BY COLORED WOMAN, DAY work, laundry or cleaning. 'PHONE BROADWAY 6017, B1858. 13

WANTED—POSITION AS PIANIST IN A music or piano store. 'Phone Sunday, EAST 672. 13

WANTED—SECOND GIRL WISHES WORK in family where cook is kept. Phone HOME F2899, Main 1567. 13

WANTED—GENERAL HOUSE WORK BY A competent girl. Phones HOME F1960, MAIN 3567. 13

WANTED—WORK BY THE DAY WASHing and ironing, and cleaning. Phones MAIN 8127, HOME F1960. 13

WANTED—YOUNG LADY WISHES WORK on ranch; state wages and give particulars. Address Y, box 134, TIMES OFFICE. 13

WANTED—DRESSMAKING IN FAMILIES by good dressmaker, prices reasonable. Phones HOME F1960, MAIN 3567. 13

WANTED—INFANT'S NURSE WISHES A child to care for; can give references. Phones HOME F1960, MAIN 3567. 13

WANTED—NURSE WISHES INVALID TO care for. Call up phones HOME F1960, MAIN 3567. 13

WANTED—WAITRESS WANTS WORK IN hotel or nice restaurant. Phones HOME F1960, MAIN 3567. 13

WANTED—EXPERIENCED LADY PIANIST sight reader, wishes position afternoons. Address B, box 102, TIMES OFFICE. 13

WANTED—SITUATION, CHAMBER WORK, hotel, board, room. Address D, box 179, TIMES OFFICE. 13

WANTED — SITUATION; FIRST-CLASS laundress will go out by the day. 'PHONE BROADWAY 5466. 13

WANTED—BY DRESSMAKER, WITH BEST reference, situation in family, $1.60 day, payable daily. 'PHONE TEMPLE 644. 13

WANTED—POSITION BY NEAT MAKER in first-class millinery store. Address Z, box 100, TIMES OFFICE. 13

WANTED — BY A FIRST-CLASS LAUNdress, work by a day. Call Monday, HOME 'PHONE F7397. 13

WANTED—DRESSMAKING AND LADIES' tailoring in families; work guaranteed. PHONE HOME F6098. 13

WANTED—POSITION, EXPERT STENOGrapher, several years' experience, first-class references. PHONE B2812. 13

WANTED — FAMILY SEWING BY THE day by up-to-date dressmaker. Address B, box 44, TIMES OFFICE. 13

WANTED—POSITION TO ASSIST WITH light housework. Apply 214 E. 47TH ST. 13

WANTED—TASTY WOMAN WANTS 1ST-class chamber work. Address Z, box 81, TIMES OFFICE. 13

WANTED—A POSITION AS CASHIER OR assistant bookkeeper; good references. Address C, box 135, TIMES OFFICE. 13

WANTED — FAMILY SEWING, FIRST-class work guaranteed in every particular. Address C, box 142, TIMES OFFICE. 13

WANTED—TO GO OUT AND DO LAUNDRY by day. A good laundryist. MAIN 6726. 14

WANTED—DRESSMAKER DESIRES EN-gagements, $2 a day; fine work. 1025 W. 8TH ST. 13

WANTED—POSITION BY EXPERIENCED stenographer. Can furnish references. Phone WEST 5582. 13

WANTED—YOUNG WIDOW WISHES POSition as housekeeper in small family. MRS. M. BRILEY, General Delivery. 13

WANTED—YOUNG WIDOW WISHES POSition as housekeeper in small family. A. B. CURTIN, General Delivery. 13

WANTED—SITUATION BY YOUNG LADY, two years' experience in general office work and typewriting. HOME D1981. 13

WANTED — SITUATION; NEAT COLORED girl wants janitor work. BROADWAY 5260; $7 per week. 13

WANTED—POSITION AS NURSE OR COMpanion; widow trained nurse is not required; references. F2662, from 1 p.m. to 5 p.m. 13

WANTED—BY YOUNG LADY, POSITION on ranch, as housekeeper; has driving horse and cow. Address BOX 491, Ocean Park. 13

WANTED — FIRST-CLASS EXPERIENCED lady stenographer wants position. 'PHONE B2116. 14

WANTED—A POSITION AS WORKING housekeeper in rooming-house. Call at 128 E. FIRST ST., room 32. 13

WANTED—A YOUNG GIRL WISHES POsition as waitress in restaurant. BOYLE 4[illegible]. 13

WANTED—BY A COLORED LAUNDRESS, first-class family washing, to take home. Call TEMPLE 125. 14

WANTED—A COLORED WOMAN WISHES a position as cook. SOUTH 2217. 13

WANTED — SITUATION LAUNDRESS. Phone Sunset SOUTH 2271. 13

WANTED — FIRST-CLASS LAUNDRESS wants position. PHONE MAIN 7753. 15

WANTED—CHAMBER WORK. PHONE HOME F1960, MAIN 3567. 13

WANTED—CLEANING BY DAY, $1.50. Phone SOUTH 2488. 13

WANTED— Situations, Male and Female.

WANTED — A THOROUGHLY TRUSTworthy and reliable married man, no children, desires position on small ranch or country place; understands driving, care of horses, poultry, cow, etc.; competent to act as caretaker; no objection to good wages or commendations. Call or address W., room 57, 537 W. SIXTH ST. 13

WANTED — GOOD JAPANESE COUPLE want place, man as cook, wife wait on table and housework; $35 and up. RIKE, 304 E. Third st. Main 5621, Home A5976. 13

WANTED—JAPANESE COUPLE WANTS A position, man as cooking or take care garden, wife to do general housework, city or country. Address T. SUMINO, No. 153 Vine st.

WANTED—MAN AND WIFE FROM THE East want to take care of a rooming-house; understand the business; strictly sober and responsible. 530 WALL ST. S.D.R.

WANTED—GOOD JAPANESE WANTS place, man as first-class cook, wife wait on table, housework or wash dishes and any kind of place. DEN., 429 S. Los Angeles st. 14

WANTED—BY JAPANESE COUPLE WITH baby, wife cook, man inside and outside work, as to wages, make me an offer. 327 S. SAN PEDRO ST. 13

WANTED—SITUATION IN PRIVATE FAMily by man and wife, cooking and general work in doors and out. Address S, box 12, TIMES OFFICE. 13

WANTED— Agents and Solicitors.

WANTED—AGENTS; $7 PER 100 MADE collecting addresses; send 10c for book holding 200 names; full instructions. AMERICAN DIRECTORY CO., 25 Bennet Bldg., Brooklyn, N. Y. 13

WANTED—AGENTS CAN EASILY MAKE $15 per day selling our Fast-Selling Holiday Specialties to merchants. Enormous demand; sells quick. SULLIVAN CO., 80 W. Van Buren st., Chicago, Ill. 13

WANTED—AGENTS. REPRESENTATIVES in each city on the Pacific Coast to handle our telephone securities. Write or call for particulars. SOUTHERN TELEPHONE ELECTRIC CO., 538 I. W. Hellman Bldg. 15

WANTED—WE WANT 7 EXPERIENCED men to handle high grade securities in city, permanent employment to right parties. SOUTHERN TELEPHONE ELECTRIC CO., 538 I. W. Hellman Bldg. 13

WANTED—AGENTS TO SELL IN CITY OR country, the only common-sense water filter; it is so simple no household can afford to be without it; price $1. ADVANCE MFG. CO., 402 L. A. Trust Bldg.

WANTED—AGENTS IN EVERY TOWN TO make money for themselves and their friends. No samples or expense necessary. Write to ROBT. L. TOPLITZ, Banker, Goldfield, Nevada.

WANTED—AGENTS TO SELL ALUMINUM cooking utensils, large profit, exclusive territory, sample furnished, no cash deposit; credit extended. Address C, box 138, TIMES OFFICE. 13

WANTED—LIVE, UP-TO-DATE AGENT can make big money by selling farm lands for INTERSTATE INVESTMENT CO., 301-2-3 Merchants' Trust Bldg., 207 S. Broadway, Los Angeles.

WANTED — PICTURE AGENTS. LARGE 24x28 inch framed wall pictures, cost 50c, sell for the easy—120 subjects. PICTURE FRAME FACTORY, Wayne, Ill. 13

WANTED—AT ONCE, TWO REFINED lady solicitors to sell good reliable stock. Liberal commission. Address HOME B3502 13

WANTED—FIRST-CLASS SALESMAN TO sell roll carbon paper; big demand; liberal commission. A. A. PETERSON CO., 420 E. Third st.

WANTED—AGENTS MAKE $10 DAY SELLing our self-heating flat irons; no attachments; fine for light cooking. IMPERIAL CO., 1194 S. Spring st. 13

WANTED—GOOD OUTSIDE SOLICITORS for a household novelty; salary and commission; good seller. U. S. G. Todd, 328 Lankershim Bldg. 13

WANTED—AGENTS TO SELL A FAST selling article; good money; steady employment. 314 LISSNER BLDG., 324 S. Spring st. 13

WANTED—AGENTS IN EVERY COUNTY for "Mendarip" and ranchman's combination hatchet; 5 tools in one. THOMAS R. FOOTE CO., Los Angeles, Cal. 13

WANTED—AGENTS, LEGITIMATE SUBstitute for slot machines; patented; sells on sight for $1. Particulars, GISHA CO., Anderson, Ind. 13

WANTED— Agents and Solicitors.

WANTED—AGENTS, LEARN TO FIT glasses by sending for our free book on the eye; it will tell you all about it. A business that pays you from $75 to $150 per month without fail; the optical profession will do it for you. No field so pleasant, profitable, or so little worked. No longer necessary to work for some one else at a meager salary. Every agent should have this VALUABLE BOOK. It costs you nothing and tells all about fitting glasses and where to get the best supplies at wholesale prices. JACKSONIAN OPTICAL COLLEGE, Book Dept., Jackson, Mich.

WANTED—A SPLENDID BUSINESS OFfer, $120 to $200 per year conveniently; POSITIVE for men and women to manage home or store sales parlors for the very latest, most attractive and scientifically improved dress shoe known for women and children; 12 new sight-selling original features. Previous experience unnecessary. NO RISK; possibilities unlimited. Answer TODAY. MARVEL SHOE CO., 196 Summer st., Boston, Mass.

WANTED — AGENTS IN LOS ANGELES and every town in California to sell our popular "dollar a month" accident and health policies. Best commissions and renewals paid by any company; attractive side line for life agents. Write to C. DUNCAN, Occidental Life, 237 Grosse Bldg., Sixth and Spring. 20

WANTED—AGENTS ON SALARY OR COMmission. The greatest agent's seller ever produced; every user of pen and ink buys it on sight; 200 to 600 per cent. profit; one agent's sales amounted to $230 in six days; another $32 in two hours. MONROE MFG. CO., 9 La Crosse, Wis. 13

WANTED—AGENTS, DON'T HESITATE. Write at once; we will positively show you how to make $25 every day in the week; new invention, everybody wants one, just hand them out and collect your money, free sample. RAPID AUTOMATIC CO. 217 Cincinnati, Ohio. 13

WANTED—MAN TO ACT AS SECRETARY to manufacturing company; want a thorough business man, who can take entire charge of the office work and invest $10,000 or more in business. See W. H. MOTTER, 305 S. Broadway.

WANTED—EASTERN LADY OF REFINEment, understanding scientific scalp and facial massage, manicuring, shampooing, etc., wishes lady understanding business to go into partnership with her in toilet parlors. Address B, box 115, TIMES OFFICE. 13

WANTED — FIRST-CLASS EXPERIENCED designer who can furnish the highest references wants a reliable partner with some capital, to manufacture ladies' skirts, cloaks and suits. Address X, box 142, TIMES OFFICE. 13

WANTED—PARTNER IN MANUFACTURing patented machine, one hundred and fifty to two hundred per cent. profit. Patterns granted; machinery now in operation. Investigate. Address Z, box 196, TIMES OFFICE. 13

WANTED — PARTNER TO ENGAGE IN fruit growing, by party who has his own land, and thoroughly understands the business; grand opportunity with good marked interest. Address Z, box 84, TIMES OFFICE. 13

WANTED—PARTNER WITH $2500 OR $4000 in manufacturing business; large contract on hand; strictly first-class business; fullest investigation given; very liberal profits assured. Address B, box 72, TIMES OFFICE. 13

WANTED — PARTNER; YOUNG OR MIDdle-aged man, some knowledge of floriculture, to assist me growing and marketing a choice variety of bedding plants. Address LOCK BOX 216, Sawtelle, Cal. 13

WANTED—PARTNER WITH $500 TO TAKE half interest in one of the finest paying businesses in the city; chance to make a fortune; only $500 required; prefer lady. Address C, box 104, TIMES OFFICE. 13

WANTED—GENTLEMAN WANTS LADY partner in rooming house; 40 rooms; $2000 required; 5-year lease; will clear $200 month; close in. Main 2923 Sunday, Monday, MAIN 4917. 13

WANTED—PARTNER WITH $2000 TO $5000 to join me and start a corporation to manufacture staple food products; a good proposition to the right party. Address Z, box 44, TIMES OFFICE.

WANTED—A MAN WITH $400 OR $500 TO buy half interest in nice hydraulic well-boring outfit. Write or call after 6 p.m. at Merlin House, 702 E. 21ST ST., Room 21, L. H. Greene.

WANTED — PARTNER WITH $10,000. A fortune for us inside six months. Advertiser is a responsible business man well established. Perfect security for money. Address X, box 109, TIMES OFFICE.

WANTED—A PERFECTLY RELIABLE partner who can invest $800 to take one-half interest in a first-class paying restaurant. Fine location. Address D, box 115, TIMES OFFICE.

WANTED—PARTNER. RELIABLE MAN with $2000 or more in established manufacturing business; this is a great money-making proposition. Address A, box 13, TIMES OFFICE.

WANTED—PARTNER TO FURNISH $1000 to complete plant on proven enterprise; profit $2500 within six months, starting within thirty days. Address C, box 69, TIMES OFFICE.

WANTED—PARTNER; MAN OR WOMAN, that can cook; neat lunch room; good business; rent $4 per month, water included. $50 required. Call at once, 4309 CENTRAL AVE.

WANTED—PARTY WITH BUSINESS ABILity to take half interest in an established realty company, big returns guaranteed, splendid opportunity for the right party. Address B, box 41, TIMES OFFICE. 13

WANTED—GOOD MAN, HELP RUN MILK business; pays $85 month; little money required. Eastern man preferred. Call 323 BYRNE BLDG.

WANTED—PARTNER, STORAGE WAREhouse, reliable man who wants to work and knows it; will be satisfied with $100 month; small capital. 544 BYRNE BLDG.

WANTED—PARTNER FOR ESTABLISHED sign painting business. PHONE F1822. 14

WANTED— Partners.

WANTED—

First-class real estate man as partner who understands closing deals and exchanging; business will pay from $5000 a year up; party must have $4000 to pay for office furniture, listing books etc. I [illegible] exchanged.

Address B, box [illegible] TIMES OFFICE. 13

WANTED—PARTNER. REQUIRING ADditional capital with which to extend the business, am willing to take in partner who can be of help to me. Unless you can hold up your end physically and financially in a fast-growing business don't call. MURDOCK, the Egg Man, 623-624 Gladys ave. 13

WANTED—PARTNER IN ESTABLISHED real estate and mining business to take an interest in company; small amount of cash required; but the man rather than the money is wanted. Want sober, active man. ANGELUS REALTY CO. (Inc.) 239 Delta Bldg., 224 S. Spring. F7866.

WANTED—CAPITALIST TO FURNISH funds to complete experiments on an invention of great possibilities, a large practical machine already built awaits further experiment; liberal inducements to the right party. Address Z, box 55, TIMES OFFICE.

WANTED—PARTNER TO RAISE CHICkens and turkeys. Have splendid location, ten-acre ranch, fine house and water. Want practical person who thoroughly understands the business. None other need apply. No drones. Address X, box 114, TIMES OFFICE.

WANTED—A PARTY WITH $3000 TO AS-sist in organizing a stock company to mine, mill and deal in precious ores. We have an established business as well as 11 full claims containing a large variety of gems. Address B, box 5, TIMES OFFICE. 13

WANTED—MAN TO ACT AS SECRETARY in manufacturing company; want a thorough business man, who can take entire charge of the office work and invest $10,000 or more in business. See W. H. MOTTER, 305 S. Broadway.

WANTED—EASTERN LADY OF REFINEment, understanding scientific scalp and facial massage, manicuring, shampooing, etc., wishes lady understanding business to go into partnership with her in toilet parlors. Address B, box 115, TIMES OFFICE. 13

WANTED — FIRST-CLASS EXPERIENCED designer who can furnish the highest references wants a reliable partner with some capital, to manufacture ladies' skirts, cloaks and suits. Address X, box 142, TIMES OFFICE. 13

WANTED—PARTNER IN MANUFACTURing patented machine, one hundred and fifty to two hundred per cent. profit. Patterns granted; machinery now in operation. Investigate. Address Z, box 196, TIMES OFFICE. 13

WANTED — PARTNER TO ENGAGE IN fruit growing, by party who has his own land, and thoroughly understands the business; grand opportunity with good marked interest. Address Z, box 84, TIMES OFFICE. 13

WANTED—PARTNER WITH $2500 OR $4000 in manufacturing business; large contract on hand; strictly first-class business; fullest investigation given; very liberal profits assured. Address B, box 72, TIMES OFFICE. 13

WANTED — PARTNER; YOUNG OR MIDdle-aged man, some knowledge of floriculture, to assist me growing and marketing a choice variety of bedding plants. Address LOCK BOX 216, Sawtelle, Cal. 13

WANTED—PARTNER WITH $500 TO TAKE half interest in one of the finest paying businesses in the city; chance to make a fortune; only $500 required; prefer lady. Address C, box 104, TIMES OFFICE. 13

WANTED—GENTLEMAN WANTS LADY partner in rooming house; 40 rooms; $2000 required; 5-year lease; will clear $200 month; close in. Main 2923 Sunday, Monday, MAIN 4917. 13

WANTED—PARTNER WITH $2000 TO $5000 to join me and start a corporation to manufacture staple food products; a good proposition to the right party. Address Z, box 44, TIMES OFFICE.

WANTED—A MAN WITH $400 OR $500 TO buy half interest in nice hydraulic well-boring outfit. Write or call after 6 p.m. at Merlin House, 702 E. 21ST ST., Room 21, L. H. Greene.

WANTED — PARTNER WITH $10,000. A fortune for us inside six months. Advertiser is a responsible business man well established. Perfect security for money. Address X, box 109, TIMES OFFICE.

WANTED—A PERFECTLY RELIABLE partner who can invest $800 to take one-half interest in a first-class paying restaurant. Fine location. Address D, box 115, TIMES OFFICE.

WANTED—PARTNER. RELIABLE MAN with $2000 or more in established manufacturing business; this is a great money-making proposition. Address A, box 13, TIMES OFFICE.

WANTED—PARTNER TO FURNISH $1000 to complete plant on proven enterprise; profit $2500 within six months, starting within thirty days. Address C, box 69, TIMES OFFICE.

WANTED—PARTNER; MAN OR WOMAN, that can cook; neat lunch room; good business; rent $4 per month, water included. $50 required. Call at once, 4309 CENTRAL AVE.

WANTED—PARTY WITH BUSINESS ABILity to take half interest in an established realty company, big returns guaranteed, splendid opportunity for the right party. Address B, box 41, TIMES OFFICE. 13

WANTED—GOOD MAN, HELP RUN MILK business; pays $85 month; little money required. Eastern man preferred. Call 323 BYRNE BLDG.

WANTED—PARTNER, STORAGE WAREhouse, reliable man who wants to work and knows it; will be satisfied with $100 month; small capital. 544 BYRNE BLDG.

WANTED—PARTNER FOR ESTABLISHED sign painting business. PHONE F1822. 14

WANTED— Partners.

WANTED — PROFESSIONAL PALMIST wants party wishing to learn business as partner; require money to start business. Address B, box 104, TIMES OFFICE. 13

WANTED—PARTNER, LADY FOR A BUSIness proposition in Northern California; if you care to make some money investigate. Address B, box 154, TIMES OFFICE. 12

WANTED—PARTNER, BUSINESS MAN TO take charge of established business; $200 required; income $300 per month now. Address B, box 162, TIMES OFFICE. 13

WANTED—PHYSICIAN WITH AN OLD ESTablished medical mail order business wants a woman for working partner. Address D, box 141, TIMES OFFICE. 13

WANTED—PARTNER. I HAVE A FINE lot, residence property; would like to build a fine apartment-house. Address D, box 144, TIMES OFFICE. 13

WANTED—A PHYSICIAN WANTS PARTner with $1000 to enlarge his business; lady or gentleman. Address DR. C. W. ROBERTS, Orange, Cal. 13

WANTED — GENTLEMAN WITH MEANS wants single lady partner with some means to start rooming-house. Address B, box 170, TIMES OFFICE. 13

WANTED—YOUNG MAN, AS PARTNER IN real estate and brokerage business, no money required. Address P. O. BOX 691, Los Angeles. 13

WANTED—PARTNER IN A GOOD PAYing clean business, experience unnecessary; small amount of cash necessary. 217 BYRNE BLDG. 13

WANTED—PARTNER WITH $200 TO TAKE half interest in mail order business, opportunity for good salary and big profits. Something new. P.O. BOX 223, Station C.

WANT

WANTED—
To Purchase Real Estate.

WANTED—
WHAT WE HAVE DONE.
"I listed my house with Mr. E. G. Alexander on September 24, 1st sold it on Sept. 26, two days after."
E. G. ALEXANDER, R. 20 H. W. Hellman Bldg. 13
NOTE—Above and other letters like it on file in my office.
E. G. A.

WHAT WE CAN DO.
We can sell your house if your price is right. We have $1000 cash as first payment on an attractive five or six room house in good locality.
We have another customer with a good corner lot, price $750 and $1000 in cash for another bargain in a five or six room cottage.
We have $700 cash for a bargain on high ground, Pico Heights, five or six rooms.
We will assume mortgages or make monthly payments in any of the above.
WE WANT THEM NOW.
E. G. ALEXANDER, with
HIGBEE & HODGKINSON,
215 Collins Block. Phone 312 W. Third.
Phones—A5824, B'way. 1464. L.A.R.R. 13

WANTED—TO PURCHASE.
BUY A HOME THAT WILL MAKE YOU AN INCOME. A five-room cottage, four big lots, barn, chicken, corral—it's a city ranch home—located on beautiful Temple-ton Ave., 15 minutes' ride, 5c fare. Entire property inclosed by wood and wire fence. It's an ideal home site. Chickens, vegetables, fruits, cow, etc., will make you a good income from this land.
If you act quickly you can buy this home for $2150, part cash. Balance easy. See
ACKERLY SALES COMPANY,
13 333 SOUTH BROADWAY.

WANTED—THE CHEAPEST EAST FRONT lot that cash will buy, between Pico and Washington on 3d, 4th or 5th avenues.
W. H. NEISWENDER,
Tel. A1809. 213 H. W. Hellman Bldg. 13

WANTED—I HAVE A CLIENT FOR A 6-room house on large lot, with barn, in the northeast part of the city, on high ground; will pay from $500 to $600 down, balance $20 per month, what have you? MR. PHILLIPS, with Golden State Realty Co., 618 S. Spring. 13

WANTED—TO PURCHASE FROM OWNERS only vacant lots in the section bounded by Pico and Adams sts. and Church and Arlington sts. Give your lowest cash price and description for I have the cash to buy with, if the price is right; consider the sale closed. Address X, box 138, TIMES OFFICE. 13

WANTED—PLEASE SUBMIT TO ME YOUR rooming house, apartment house and hotel and leases for sale, with particulars; give number of rooms, amount of rent and net income; have home and lot client for good paying proposition; must bear investigation. Please address D, box 140, TIMES OFFICE. 13

WANTED—FROM OWNER FOR CASH, A bargain in land with water, suitable for 10-acre subdivision in Southern California, improved or unimproved. Give net cash price and full particulars by mail. Address X, box 111, TIMES OFFICE. 13

WANTED—TO BUY.
WILL PAY ALL CASH for an 8 room residence within 4 blocks of Alvarado and 12th st. Price must be right and terms easy. Fair surroundings expected. No agents. Address X, box 132, TIMES OFFICE. 13

WANTED—WE HAVE CASH CUSTOMERS who are waiting for bargains in residence property west of Main st. If you will make the price right, we can sell yours. We also make exchanges.
ROBERT MITCHELL CO.,
516 Collins Bldg. 213 W. 3d st. 13

WANTED—FLATS, COTTAGES OR STORES showing fair income in good location, not too far out; will pay cash or exchange for $16,000; must be worth the money and the best offer gets my cash. Address B, box 84, TIMES OFFICE. 13

WANTED—LOTS; WE HAVE A PURCHASER for a lot in the southwest, at a price under the market. If yours is for sale at a reasonable price, bring it to us. We make a specialty of residence lots. WISLIZER, MOORE & CO., 339 S. Hill st. 13

WANTED—A HOME IN OR NEAR LOS ANgeles; will give 80 acres or more good land in Kern part of Fresno county, clear, and assume small amount to adjust. F. B. DODGE, 111 S. Broadway. Phones A3645; Main 5731. 13

WANTED—TO PURCHASE IMPROVED OR unimproved acreage in Eagle Rock district; give me your particulars as early Monday as possible; my client means business and will buy. G. B. HEMPHILL, 520 I. W. Hellman Bldg., 6th and Main. 14

WANTED—
Want to purchase a large tract of land for colony; also one for wheat raising. H. E. MUNCY & CO., 606 Mason Bldg. Main 6110. F6227. 13

WANTED—8 OR 9-ROOM MODERN HOUSE, located near 18th and Washington, in Harvard Heights district.
GLASGOW REALTY CO.,
305 Merchants' Trust Bldg.
Home A4681. Main 2118. 13

WANTED—TO BUY A 6-ROOM MODERN house, with lawn, trees and shrubbery, Boyle Heights preferred if nice high location. Answer, what you have. For cash or terms, or to deal direct with owner. Address B, box 155, TIMES OFFICE. 13

WANTED—COTTAGES AND BUNGALOWS. I have some good buyers waiting. If you have any bargains and want to sell quick, list them with me. FRED A. COOK, 201 Tajo Bldg., First and Broadway. A3960. Main 3. 13

WANTED—I HAVE A CLIENT WAITING with $2750 cash for a 6-room house, south or Southwest; near car line; might go as high as $3000. FRED A. COOK, 201 Tajo Bldg., First and Broadway. A3960. Main 3. 13

WANTED—I HAVE CASH CUSTOMER FOR cheap building lot, southwest, in neighborhood of Vermont and Jefferson or Western and Jefferson; answer giving location and cash price. E. D. MATHUSS, 218 Wilcox Bldg. 13

WANTED—TO PURCHASE WEST OF South Park ave., near car barn, about a $2500 cottage, $300 cash, balance monthly; customer will buy this week. Send your bargains at once. M. L. DYER, 5409 South Park ave. 13

WANTED—IF YOU OWN GOOD RANCH, orange grove, residence property or residence to sell or exchange, call in. F. B. DODGE, 111 S. Broadway. Phones A3645; Main 5731. 13

WANTED—I WILL ASSUME THE MORTgage on your bungalow and give good syndicate stock for your equity; give me full particulars. Address A, box 61, TIMES OFFICE. 13

WANTED—WOULD ACCEPT CLEAR LOT for my equity of $1200 in modern 6-room cottage, southwest; lot 50x135; north front; good street; all conveniences; price $3600, balance $20 monthly. Address B, box 32, TIMES OFFICE. 13

WANTED—TO PURCHASE, A MODERN 7 or 8-room residence, or building lot, between 18th and 23rd sts. and St. Andrew's Place and Hermosa st. Give location, description and best cash terms. P. O. BOX 805, Long Beach, Cal. 13

WANTED—HAVE CUSTOMER FOR A NEW 6-room cottage or bungalow in the southwest, not too far out; want have you to offer? Answer, giving location and price. E. D. MATHUSS, 218 Wilcox Bldg. 13

WANTED—WE CONTROL CAPITAL FOR investment in properties that must be sold under market value at present we have $25000, $5000, $6000 to invest under above conditions. WIDNEY & CO., 501 Lankershim Bldg. Home Phone A5178. 13

WANTED—FIVE COTTAGES, 2 HOUSES AT ocean, from $2500 to $10,000; must be a good bargain. Call for MRS. SWEET, Land and Sea Investment Co., 627 Chamber of Commerce. 13

WANTED — CITY PROPERTY; WILL ASsume part or part cash and will give Vaughn Dwelle Metal stock for equity at 50c share; company's price on stock, $1. HOME PHONE E2254. 13

WANTED — HAVE PURCHASER FOR modern 7-room, 1¼-story house, to $3700, $500 down, $30 per month; must be a bargain; owners or agents. MAIN REALTY CO., 205 Severance Bldg. 13

WANTED—I HAVE A CLIENT WHO wants the best house that $5000 spot cash will buy, located in the Westlake district, not farther west than Vermont ave. M. W. ATWOOD, 612 Grant Bldg. A1714. 13

WANTED—TO PURCHASE A WELL LOcated modern residence, $12,000 to $20,000; will pay $2500 Feb. 1 and $1500 every 6 months thereafter. Address X, box 117, TIMES OFFICE. 13

WANTED—GIVE US FULL PARTICULARS of your country and city real estate and good paying rooming-houses and apartment houses and hotels, for sale or exchange. OTTO WEIR & CO., 614 O. T. Johnson Bldg. A3332, Main 6811. 13

WANTED—I AM IN THE MARKET FOR a 15 to 20-acre foothill ranch, must be within 15 miles of Los Angeles, near car line, and a bargain; no agents need answer. Address X, box 134, TIMES OFFICE. 13

WANTED—TO PURCHASE 4 OR 5-ROOM modern house; just landed a good position and must move here at once; will pay cash and can spare $20 monthly. Owners or agents. Address B, box 77, TIMES OFFICE. 13

WANTED — TO PURCHASE MODERN flats; must have good income, situated southwest; valuation not exceeding $12,000; will pay cash for a bargain. From owners only. Address Z, box 57, TIMES OFFICE. 13

WANTED—I AM GOING TO TULARE county Tuesday to look at land; if two others will join me in securing the 19 round-trip rate, call Monday evening if you are busy during the day. 830 E. 6TH, city. 13

WANTED—
To Purchase Real Estate.

WANTED—TO BUY INCOME BUSINESS up to $50,000. GEO. B. OBERLY, 525½ S. SPRING. 13

WANTED—EQUITY IN 3 OR 4-ROOM BUNgalow; must be a snap; absolutely no agents. Address 1045 W. 27TH. 13

WANTED—
To Purchase, Miscellaneous.

WANTED—WE HAVE $10,000 TO BUY furniture; we will pay the highest cash prices or sell it for you on commission. If you have anything in this line, bring it to the L. A. Auction House. We will buy your merchandise of any kind or any bankrupt stock. L. A. AUCTION HOUSE, 344 S. Main st. Phone Broadway 1697. •

WANTED—TO BUY FURNITURE AND household goods; if you are going to sell we will pay you more than others, or let us move you with our new modern furniture vans. Storage, separate locked iron rooms, $1 per month. Phone 24, MAIN 1117; HOME A1254. COLYEAR FURNITURE & WAREHOUSE CO., 322-24 S. Main st. •

WANTED—
What a first-class 9x12 rug for my office? Has good lining in stock, or will consider a cash price, at a snap. Must be as good as new.
H. S. BEAVER, 210 Lissner Bldg., 534 S. Spring st. Phone F5927.

WANTED—WE ARE IN THE MARKET TO contract for fuel oil for all, that we may need, delivered on our spur track at the mill. Can handle 1000 barrels per month. Mill is in city; we use at present about 600 barrels per month. LOS ANGELES PAPER MFG. CO. •

WANTED—WE BUY LIFE INSURANCE policies and pay more in cash than the insurance companies. Make low policies on carrying loans. Write for terms. Address H. H., box 119, TIMES OFFICE. 13

WANTED—TO PURCHASE A ROOMING-house at a bargain. If you want to sell or exchange, call with me; some buyers are waiting for a bargain. 217½ W. First st. A6704. MRS. JUSTIN. 13

WANTED—TO BUY THE FURNITURE AND business of rooming house, 10 to 20 rooms, the price must be right as I will pay cash for same and mean business. Call 702 S. SPRING ST., room 209. 13

WANTED—HOUSEHOLD GOODS, FURNItures, carpets, any quantity. Highest cash price paid. BROADBECK WAGONS, 729 S. Spring st. Phone Main 1389; F1389. •

WANTED — HAVE YOU THOUGHT OF selling your second-hand clothing? If so, ring up SOUTH 6-0-0, or write 1206 E. 15TH ST., as we are paying cash for it. •

WANTED—FURNITURE AND HOUSEHOLD goods; we pay more than any other firm in the city. INDEPENDENT FURNITURE CO., 421 S. 5th st. Home F6971. Main 1971. •

WANTED—SMALL ROOMING HOUSE OR flat, good location, in exchange for equity in nice large residence lot; bargain. ROBINSON, 438 E. 4th st. •

WANTED—TO BUY DENTIST'S GASOLINE outfit, must be good and cheap; also jeweler's rolls. Address B, box 110, TIMES OFFICE. 13

WANTED—SHOWCASES AND FIXTURES, counters, refrigerators, scales, coffee mills, etc. 232 S. LOS ANGELES ST. Telephone Main 1791. Fixtures exchanged. 13

WANTED — BEST BINOCULAR; EXTRA fine suit case, smooth finish fine gold watch; have new 32-40 Winchester will buy or trade. Address Z, box 119, TIMES OFFICE. 13

WANTED—WILL PAY HIGHEST PRICES for good second-hand clothing, shoes, trunks, furniture, carpets, bric-a-brac, etc. Phone E2698, TEMPLE 1398. 13

WANTED — TO BUILD HOUSES, NEED lots; must be cash; state location, size and reasonable prices. Address D, box 102, TIMES OFFICE. 13

WANTED—SECOND HAND TOP DESK AND chair, quote price and where they can be seen. DICKINSON & DEERENDORF, 322 S. Hill. 13

WANTED—LOT IN CORSTA DEL ORROTO tract; must be cheap; state terms. Address B, box 200, TIMES OFFICE. 13

WANTED — OFFICE AND HOUSEHOLD furniture COLGAN'S, 513 S. Main. A3469. •

WANTED—TO BUY WINDMILL, TANK, pump and fittings, cheap. 13

WANTED—CASH PAID FOR FEATHER beds. 534 WALL. Main 6468. 13

WANTED—A FEW EXCELSIOR BUGGLAR alarms. P. O. BOX 861. 13

WANTED—SECOND-HAND CHINA KILN. Call HOME PHONE B2222. 14

WANTED—UPRIGHT PIANO, WORTH about $150 in exchange for diamond ring; will make quick trade. Address C, box 89, TIMES OFFICE. 13

WANTED — BABCOCK BIKE BUGGY or runabout; must be cheap; state lowest cash price and full details. Address ELLSWORTH, box 468, Station A. 13

WANTED—2 SECOND-HAND DUCK DEcoys; must be in good condition. Apply Monday DR. PACKARD, 702 S. Spring. 13

WANTED—TO BUY 25 YARDS OF GOOD Axminster or body Brussels hall carpet. 2 to 3 feet wide. Address manager, 327 SOUTH SPRING ST. 13

WANTED — TO BUY ALL KINDS OF ladies' good second hand clothing. Drop card to 1413½ W. PICO, or phone Broadway 5449. 13

WANTED—NUMBER OF CHAIRS FOR USE in public hall. Address A, box 86, TIMES OFFICE. 13

WANTED — DIAMONDS, JEWELRY, ETC.; pay cash; get my offer fair dealing. H. T. REED, 3 E. Broadway, room 12. A1958. •

WANTED—DIAMONDS, JEWELRY, OLD gold; antiques; highest prices given. H. J. CROUCH, Jeweler, 542 S. Broadway. •

WANTED—TO BUY WELL PAYING ROOMing or apartment house. Address B, box 183, TIMES OFFICE. 13

WANTED—TO PURCHASE SECOND-HAND National cash register. Address H. H., box 66, TIMES OFFICE. 13

WANTED—GOOD PAYING BUSINESS, HAVE no real estate to sell and give full particulars. Address Z, box 72, TIMES OFFICE. 13

WANTED—HIGHEST PRICE PAID FOR furniture; any quantity. JAMES COLGAN & CO., 715 S. Spring st. F6936; Main 2653. •

WANTED—DIAMONDS: PAY SPOT CASH. SCHEPPS, 444 S. Broadway, room 23. F6677. 13

WANTED—OLD SPANISH TRUNKS, OLD Spanish jewelry, antiques for cash. F. H. KINGMAN, 700 W. First st. Tel. A6165. 13

WANTED—TO BUY GOOD WINCHESTER pump gun, cheap for cash. Address D. F. DOMINICK, Santa Monica. 14

WANTED—PORTABLE BAKE OVEN AND refrigerator, showcase. Phone A6209, or address B, box 121, TIMES OFFICE. 13

WANTED — WILL EXCHANGE FIRST-class ticket to Ogden for a good watch or traveling bag. MAIN 6186. 15

WANTED—ROLL AND FLAT-TOP DESKS; good condition, and cheap. Address C, box 134, TIMES OFFICE. 13

WANTED—UPRIGHT PIANO; MUST BE cheap for spot cash; give make and price. Address D, box 183, TIMES OFFICE. 14

WANTED—BRASS CRIB IN GOOD CONDITION and cheap. Address D, box 158, TIMES OFFICE. 13

WANTED—ONE BILLIARD TABLE AND three pool tables; no trash. Will rent or buy. 619 HELMONT AVE. Tel. E3502. 13

WANTED—TO BUY A COASTER BRAKE bicycle, must be a bargain. L. W. M., 2122 Brookside ave. Phone A6209. 13

WANTED — CASH PAID FOR FEATHER beds. 734 SAN PEDRO. Main 1166, Home 8041. •

WANTED—SECOND HAND SQUARING shears, 30 or 36 inches. PHONE B2208. 13

WANTED—LOT WITHIN 2 BLOCKS OF Fifth and Mott; must be cheap; state terms. Address B, box 152, TIMES OFFICE. 13

WANTED—
Miscellaneous.

WANTED—TICKET TO SAN FRANCISCO or to East via San Francisco, for man, middle age and size, medium complexion. Phone Main 5947, or answer at once to Z, box 139, TIMES OFFICE. 13

WANTED—FURNITURE FOR 80-ROOM house, must be bargain; name lowest cash price. V. E. STOCKWELL, 304 Grant Bldg. 13

WANTED—THE FOUNDATIONS PUT IN for three cottages by contract, either brick or concrete. S. J. KLING, 852 Waterloo st. Phone Temple 291. 13

WANTED—SALESMAN COVERING BOTH eastern and western States, wants as side line California wines and oils. Address D, box 151, TIMES OFFICE. 15

WANTED—WELL EDUCATED YOUNG lady will take care of child or lady or act as companion for fare to Seattle. Address Y, TIMES OFFICE, Santa Barbara. 14

WANTED — STENOGRAPHER TYPEWRITist wishes to exchange work for osteopathic treatment from lady physician. Address Z, box 113, TIMES OFFICE. 13

WANTED—GOOD HOME FOR 2 LITTLE girls 7 and 11 years, near to school; give terms and location when answering. Address Z, box 59, TIMES OFFICE. 13

WANTED—RESPONSIBLE PARTY WISHES to buy high-class horse on payments, or one complete outfit considered. Address B, box 185, TIMES OFFICE. 13

WANTED — TO BUY FOR CASH, GOOD standard make piano; must be in first-class condition, and a bargain; oak case preferred. PHONE WEST 5553. 13

WANTED—REAL ESTATE MAN WHO wants to buy a City Map and Ownership book up to date. Call 605 LAUGHLIN BLDG. Phone 3367. Main 2861. 13

WANTED — 2 SECOND-HAND COOKING stoves, large, small and medium sizes; must be in fairly good condition. Address B, box 67, TIMES OFFICE. 13

WANTED—JOBS PAINTING, TINTING, PAper hanging, good work, references. PHONE WEST 685. 14

WANTED—
Miscellaneous.

WANTED—HOMESEEKERS
TO WRITE FOR MY LARGE BARGAIN LIST NO. 1 AND LEARN ABOUT TULARE LANDS. IMPROVED AND UNIMPROVED VINEYARD, PEACH, FIG AND ORANGE LANDS, SOME CHOICE FOOTHILL AND MOUNTAIN STOCK RANCHES, WITH PLENTY OF NEVER-FAILING WATER AND ABUNDANCE OF FINE OAK TIMBER.
GEO. W. BISWELL,
13 OROSI, TULARE CO., CAL.

WANTED—
CALIFORNIA RENTAL AGENCY
CALIFORNIA RENTAL AGENCY
215 WEST SECOND ST.
Wants to rent a chicken ranch of 2 to 3 acres, with single or six room house, for one of their clients, who will lease same. 13

WANTED—I HAVE $500 AND WANT TO start a business requiring $1000 for necessary tools; will pay well after first year; how can I do it? Will send $10 at once to party answering this adv. with information whereby I can successfully handle this proposition, using the money proceeds for living expenses. Address B, box 169, TIMES OFFICE. 13

WANTED—10,000 PEOPLE TO TEST ALbert's Patented Rubber Roof Paint. $250 gallons given away; 50 gallons given to each of the first 200 parties leaving their order, after they have examined this paint. Office 105 S. Broadway. GEN. W. ALLEN. 13 patentee. 13

WANTED — HUNTERS TO BOARD IN midst of sportsman's paradise; everything from quail to deer; regain your health while having your sport. Address Z, box 1, TIMES OFFICE. 13

WANTED—A REFINED ENGLISH LADY wishing to return to England would give services as companion or take entire charge of children for passage; best of references. Address Z, box 193, TIMES OFFICE. 13

WANTED—IN STORAGE, GOOD PIANO for $15 per month; private party; references; no children; best care given; best references. 751 S. CORONADO ST. Phone Temple 926. •

WANTED — TO RENT BY THE MONTH, safe, sound horse and light wagon; owner to feed and care for outfit; responsible party; state rental. Address X, box 81, TIMES OFFICE. 13

WANTED—YOU TO KNOW THAT YOU can trade your talking machine records at the record exchange; also that I sell talking machines at cut rates. Call 712 S. GRAND AVE. •

WANTED—OPTICIAN AND WATCHMAKER or to work in store and sell gold-filled specs. H. DR. NICHOLS, stores 117 and 118 W. Fifth, near Main st. 13

WANTED—6 OR 6-ROOM HOUSE OR BUNgalow for adults only, state rent, location and full particulars. Address B. F. EVANS, 48 S. Figueroa st. •

WANTED — 2 TICKETS TO CHICAGO; man and wife, or to accompany sick person or corpse for one transportation. Call J.B. Funk. 13

WANTED—TO BOARD, 1 OR 2 CHILDREN or infant in select private family, exceptionally good care; references. Telephone B2003. 1417 ALAMEDA ST. 13

WANTED—RUNABOUT OR LIGHT TOURing car for dividend-paying stock worth the price; would pay some cash. CHANDLER, 212 Grant Bldg. A7623. 13

WANTED—LADY WISHING A QUIET home and care at a pleasant country place, please address Y, box 143, TIMES OFFICE. 13

WANTED—GET THE HIGHEST PRICES for your second-hand furniture; we have a 40-room house to furnish right away. 'Phone F4634. 2621 E. SEVENTH ST. 13

WANTED — FOUR GENTLEMEN, ROOM and board, private home cooking, two large front rooms; walking distance; three car lines. 'PHONE TEMPLE 622. 13

WANTED—WISHES AN EXPERIENCED piano teacher to exchange lessons for lessons; 345 S. BUNKER HILL AVE., Los Angeles. 13

WANTED—TOUR TINTING AT $3 A ROOM, also painting and paper hanging; everything furnished. LOOMIS & CO. Phone 1058. 13

WANTED — LADY EMPLOYED DURING day to room in private family; breakfast and dinner if desired. 136 N. HOPE ST. 13

WANTED—JOB TYPEWRITING AT HOME; will call and deliver; perfect satisfaction. Address O, box 198, TIMES OFFICE. 13

WANTED—THE CARE OF HORSE FOR his use; responsible party; light work; his value insured. Apply HOME B3602. 13

WANTED—8-INCH OR 36-INCH SQUARE shears, foot power. E. L. FARMELEE CO., 716 S. Broadway. 13

WANTED—BY LONE LADY, HEALTHY room-mate to share sunny apartments, $10 per month is half of rent. PHONE F5967. 13

WANTED—TO BUY TWO LAUNDRY WAGons and two horses. Apply BUENA VISTA and ALPINE. 13

WANTED—THE ADDRESS OF SCOTCH people who are proud of their ancestors. Address Z, box 178, TIMES OFFICE. 12

WANTED—SECOND HAND MANTEL WITH carving in good condition for cottage. PHONE MAIN 2902. 13

WANTED — COUPLE LIVING ALONE would like another couple to share home. SOUTH 2379. 14

WANTED—BOY'S WHEEL CHEAP. Address J. A. STOCKS, 662 Tula Rosa Drive. 14

WANTED—SMALL CHILDREN TO BOARD and care. 1322 HENRY ST. 'Phone East 1172. 14

WANTED — ART AND CURIOS; GOODS bought, sold and exchanged at 640 W. WASHINGTON st. Near Figueroa. •

WANTED — ELECTRIC THERAPEUTIC treatment for nervous rheumatism, etc. 1514 W. SEVENTH ST. Phone E1527. 14

WANTED—BIDS TO FURNISH MATERIAL and do papering, solid colors, 8 rooms, cottage. PHONE MAIN 2658. •

WANTED—CESSPOOLS; WE PUMP THEM out. 'Phone E2148, or North 283. LOS ANGELES SANITARY CO. •

WANTED—TRAINED PEDIGREED SETTER dog, cheap for cash, quick. T. WILSON, Ridgewood, Cal. •

WANTED—HARRY W. NONNAST; COMmunicate at once with your brother, HARRY EMORY. •

WANTED—PUMPKIN STEMS NOT LESS than 3 inches long, 10c per dozen. Deliver any time. 670 SANTA FE AVE. •

WANTED—INCUBATOR; TELL WHAT you have. HERMOSA BEACH, Box 54. 13

WANTED—TWO TICKETS TO CHICAGO; male and female; stop over. Address C, box 5, TIMES OFFICE. 13

WANTED—WASHING TO TAKE HOME. TELEPHONE BOYLE 962. 14

WANTED—A GIRL OR BOY TO BOARD; good home. 1648 W. 37TH. 13

TO LET—
Furnished Rooms.

TO LET—TO QUIET ADULTS, 2 ROOM first-floor front housekeeping suite, $12 per month, including cooking gas. 513 BOSTON, near Temple. 13

TO LET—3 FURNISHED ROOMS FOR housekeeping, walking distance, private bath, gas, electric lights; also good barn to let. Broadway 3619, 734 EAST 11TH. 13

TO LET—2 GOOD HOUSEKEEPING ROOMS private family, cheap to permanent tenant, walking distance; A1 neighborhood, no children. 1417 SANTEE ST. B2140. 13

TO LET—SUITE OF ROOMS WITH BATH, well furnished, good location, private family. 1217 VERMONT. 13

TO LET—3 VERY LARGE EXTRA SUNNY furnished housekeeping rooms by the 15th. Apply 844½ WEST 8TH. Phone Main 6702. 13

TO LET—FURNISHED ROOMS, SINGLE OR en suite, modern conveniences, exclusive, gentlemen preferred. 1206 S. HILL ST. 13

TO LET—THREE NICELY FURNISHED rooms, with housekeeping privileges if desired. 125 S. BUNKER HILL AVE. 13

TO LET—FURNISHED ROOM IN PRIVATE Spanish family. Call 226 NORTH HOPE, for Mrs. C. G. Larios. 13

TO LET—NICELY FURNISHED SUNNY room, modern conveniences, walking distance. 941 WEST 16TH. 13

TO LET—LARGE, SUNNY ROOM, WITH every convenience for two. Walking distance. 528 GEORGIA ST. 13

TO LET—CHATEAU FRONTENAC, 732 S. Flower, nicely furnished outside rooms, hot and cold water. MAIN 8513, F6528. 14

TO LET—2 FRONT ROOMS, NEWLY FURnished for housekeeping, $10; modern home; best car service. 1838 S. FLOWER ST. 13

TO LET — NICE FURNISHED 2 ROOM suites, close in, $12 month. 124 S. FREMONT. Home A1084, or A3724. 13

TO LET—NICELY FURNISHED HOUSEkeeping rooms. Sun all day. $2.50 per week and up. 700 WALL ST. 12

TO LET—2 ROOMS, $6 AND $8 PER MONTH, also kitchen, private family. 1337 WEST 12TH ST. 13

TO LET—3 FURNISHED SUNNY ROOMS for housekeeping; $15 per month. 311 SOUTH WORKMAN ST. 13

TO LET—NICELY FURNISHED ROOM, walking distance; gentleman preferred. 315 FRANCISCO ST. 13

TO LET—FURNISHED ROOM; LARGE south side sunny room, with or without board. 1355½ S. GRAND. 'Phone B3621. 13

TO LET—PLEASANT FURNISHED ROOM, suitable for 1 or 2 gentlemen; reasonable rent. 1113 WESTLAKE AVE. 13

TO LET—HOUSEKEEPING SUITE, CLOSE in; on the hill, overlooking Central Park. $20. 430 S. GRAND AVE. 13

TO LET—STOREROOM 25x100, SANTA FE switch. Inquire H. E. HOUK at Klein Fruit Co., L. A. Market. 13

TO LET—STOREROOM 25x100, S. P. SWITCH. Inquire H. E. HOUK at Klein Fruit Co., L. A. Market. 13

TO LET—BLACKSMITH SHOP, CLOSE TO market, Third and Central. Inquire H. E. HOUK at Klein Fruit Co., L. A. Market. 13

TO LET—
Furnished Rooms.

TO LET—
CALIFORNIA RENTAL AGENCY.
CALIFORNIA RENTAL AGENCY.
CALIFORNIA RENTAL AGENCY.
ROOMS FOR RENT, FURNISHED.
$10—A good room for the money.
$15—Choice, modern.
$16—Suite for housekeeping.
$20—House for two gentlemen.
$25—Can't be beat for the price.
WE HAVE MANY OTHERS AND CAN SUIT YOU.
CALIFORNIA RENTAL AGENCY,
13 315 W. Second st.

TO LET—A FEW EXQUISITELY FURNISHed rooms single or en suite, with or without housekeeping privileges; all conveniences; furnace, phone, etc., advantage of lovely home; adults only; references; exclusive avenue. 1240 MAGNOLIA AVE., Pico car, and paved street one block, or West 9th st. car. 15

TO LET — ELEGANTLY FURNISHED rooms, HOTEL OHIO; every modern convenience; phone in each room; low summer rates; call and see before looking elsewhere, $2.50 a week up; tourists 50c a day and up. 217 N. BROADWAY. opp. Courthouse, 2d entrance. •

TO LET—WILL GIVE RENT FREE TO middle-aged or elderly woman, of nicely furnished housekeeping rooms in a cosy cottage, in exchange for company a few hours in the middle of each day; no invalid. 1235 BERENDO ST. 13

TO LET—BRENNAN HOTEL, 1234 S. MAIN, half block from Pico car. E. Eddy, both 'phones. New, clean, elegantly furnished rooms, with or without bath; running hot and cold water; elevator and bell service at all hours; first-class transient solicited. Rates reasonable. •

TO LET—VERY ATTRACTIVE, WELL furnished rooms at 611 W. 9TH. Rates reasonable. 13

TO LET — A FURNISHED ROOM, FINE neighborhood, perfectly sanitary, two good windows, cooking privileges; preferred a woman employed by day; $6 without any cooking; $7 for breakfast and tea. 228 N. HOPE ST., upstairs. Mrs. Merriam. 13

TO LET—ONE VERY NICE AND SUNNY front room, clothes closet 3 by 6 ft. with three large drawers; private family; reference exchanged. Call after 6 today, 760 SUBERMAN ST., either Pico or 14th-st. car lines. 13

TO LET—1302 EDGEWARE ROAD, HIGH-est and healthiest part of city; large light rooms, bath, pantry; 5 minutes First Broadway, $15 per month; 2 rooms, $10; new, modern house; convenient to cars; furnished for housekeeping. 13

TO LET—
THE MAYNARD, 318½ W. PICO ST.
Housekeeping rooms with buffet kitchens; cool, above fumes, dust; rooms for gentlemen; attractive, homelike, walking distance. 13

TO LET—SUNNY HOUSEKEEPING APARTments; clean and cosy; convenient for couple; private residence; choice neighborhood, near St. James Park and Adams; few steps from car; reasonable. 2234 THOMPSON ST. 13

TO LET—LARGE, HANDSOMELY FURnished sunny corner room, all modern conveniences, suitable for 1 or 2 people, walking distance. 1704½ S. FREMONT. Telephone Broadway 5358. 13

TO LET—3 WELL FURNISHED, LIGHT sunny front rooms, in private residence on hill near Westlake Park, easy walking distance to center of city, only minutes on 4 car lines. Apply 429 LUCAS AVE. 15

TO LET—LARGE FURNISHED ROOM, 2ND floor, 2 windows, 2 closets, buffet kitchen; wood stove; porch and bath on same floor; near 5 car lines and few blocks west of Highland Park. 225 W. AVE. 52. Phone C3622. 16

TO LET—THREE SUNNY, FURNISHED rooms for housekeeping in clean, quiet home, lower floor, open fire, water, gas and electricity. 'Phone, bath and use of yard to three car lines. Adults. 855 WEST 36TH ST. 13

TO LET—ONE LARGE, NICELY FURnished front room on 1st floor; grate, gas, electric light, use of bath and 'phone; reference exchanged. 1227 MAGNOLIA AVE., phone West 3589. 13

TO LET — LARGE LIVING-ROOM AND kitchen, partly furnished, gas range, sink, private front entrance, price $20; also two sunny large bedrooms, W. Adams near Grand. 'PHONE B2060. 13

TO LET—3 LARGE FURNISHED ROOMS, single or en suite, with or without housekeeping privileges, close, bath, good location, within walking distance. 1243 W. 7TH ST. B2919. 13

TO LET—ONE LARGE ROOM FURNISHED for housekeeping, $8 per month, also a large front room and kitchen, $16 per month and two sleeping rooms, $8 each, no children. 141 N. OLIVE ST. A4636. 13

TO LET—3 FURNISHED HOUSEKEEPING rooms, gas, bath, electricity, private front and back porch, phone, use of piano, fine location on car line. 966 EAST 28TH ST., corner Griffith. 13

TO LET—LARGE, SUNNY, NEWLY FURnished front room; splendid high location; attractive, well-kept house; appreciated when room; walking distance; moderate rent. 362 ORANGE. 13

TO LET—NEWLY FURNISHED SUNNY front room, private family, modern conveniences, five minutes walk from Courthouse. $10 per month. 317 PAVILION PLACE, between Temple and California. 13

TO LET — IN HOME OF EDUCATED French family, a nicely furnished, sunny room; use of piano; terms reasonable if desired. 425 N. BEAUDRY AVE. (Take Temple or Angeleno Heights cars.) 13

TO LET — NEW HOUSE, ALL BRIGHT outside rooms, housekeeping and single, $8 to $4 each; hot bath and laundry; walking distance and cars direct to depots. THE TENEYCK, 111 E. Figueroa. 13

TO LET—FURNISHED FRONT BEDROOM in private home, bath and gas, no children in home, one block south of Pico car line, price reasonable. 1434 HOBSON. Phone West 4178. 13

TO LET—WILL RENT TO BUSINESS man, a newly furnished room in a sunny upstairs flat, modern conveniences, only two in family, 1303 CONSTANCE ST., between Pico and 16th car lines. 13

TO LET—IN PRIVATE HOME IN BEAUtiful Westlake, choicest residence location, one large east front room; also smaller one and breakfast room. Phone West 3071. 1121 WESTLAKE AVE. 13

TO LET—FRONT TWO OR THREE SUNny rooms, complete for housekeeping use of kitchen, gas, electricity, bath, telephone, walking distance, children welcome. 1346 WEST SIXTH ST. Cor. Union. 13

TO LET—ELEGANTLY FURNISHED SUNny front room, in exclusive neighborhood; bath and use of kitchen, near good dining service. 'Phone E2363. 903 S. BURLINGTON. 13

TO LET—FOR $10 YOU CAN RENT HOUSEkeeping apartments, furnished complete, new, nice, gas range, bath, 'phone, at 826 Crocker st.; $11, at 911 Diamond st.; $15, with private bath, 872 W. Fourth st. 21

TO LET—ON RANCH IN TROPICO, TWO blocks from car line, 3 sunny connecting rooms, suitable for light housekeeping, with separate entrance and porch; adults preferred. Address D, box 141, TIMES OFFICE. •

TO LET—
HOTEL MILTON,
539½ S. Broadway.
Steam heat, electric light, bath, etc.
Rates by the day, week or month. 13

TO LET—IN LARGE BEAUTIFUL PRIVATE residence, elegantly furnished large outside sunny rooms, beautiful grounds and porches. Every home comfort. Walking distance from center of town. Call 1125 S. GRAND AVE. 13

TO LET—3 ROOMS AND BATH IN NEWLY furnished apartments in fashionable Westmoreland district, for two months only at $25 per month; parties going away. Address B, box 194, TIMES OFFICE. 13

TO LET—ROOMS EN SUITE OR SINGLE, private bath, by day or week; all sunny rooms; elegant new furniture, elevator, steam heat, central; $4 week and up. HOTEL SEQUOIA, 619 S. Olive st. 13

TO LET — A YOUNG LADY HAVING A housekeeping suite of two rooms, would like a lady to share them with her. Call at APARTMENT 1, 222 S. Grand ave., evening or Sunday. 13

TO LET—VERY NICELY FURNISHED rooms, in good location; rent $10 a month; also nicely furnished front parlor, with use of piano suitable for 1 or 2 gentlemen. 1028 SANTEE ST. 13

TO LET—4 COSY PLEASANT ROOMS FOR housekeeping, in rear of flat, side entrance, gas, electricity, lovely bathroom, nice porch, flowers, fine location. West 8th car. Inquire 918 BLAINE ST. 13

TO LET—SWELL SINGLE ROOMS OR IN suite, 1 block from Auditorium by Central Park. Very fashionable, also light housekeeping suites, 318 W. 5TH ST. 13

TO LET—2 WELL FURNISHED BED ROOMS and sitting room, in private family, housekeeping privileges, by suite or singly. 1015 W. 3RD ST. Phone B1546. 13

TO LET—FURNISHED ROOMS, ALSO FURnished 3-room cottage in rear; bath, shower bath, gas, electricity; fine for bachelor's quarters. 1317 S. FLOWER ST. 13

TO LET—COTTAGE, FURNISHED, FOUR rooms, with piano, cheap to right party. 2023 TEMPLE, corner Alvarado. Seen evenings after 7 p.m. •

TO LET—TO YOUNG MAN OF QUIET, clean habits, a choice front room with bath, in cottage, with one occupant. 433 N. WESTLAKE AVE. 13

TO LET—NEWLY FURNISHED FRONT room, suitable for doctor or dentist; also other rooms. 327 S. BROADWAY. Main 6582. 13

TO LET—AT 207 NORTH BROADWAY, THE only hotel with housekeeping privileges, right in business center, roof garden, hot and cold water, elevator. 13

TO LET—TO GENTLEMAN, NICELY FURnished sunny room, all conveniences, walking distance, home privileges. 347 S. FREMONT AVE. 13

TO LET—
Furnished Rooms.

T

Classified Xlncts.

To LET— Furnished Rooms.

TO LET — 3 NICELY FURNISHED ROOMS for housekeeping; all conveniences; 1 block from car; $20. 1141 W. 36TH ST.

TO LET — 2 NICELY FURNISHED ROOMS for housekeeping; gas, bath, phone; $20. 1141 W. 36TH ST.

TO LET — 2 UNFURNISHED ROOMS WITH housekeeping privileges; $15 per month. 1141 W. 36TH ST.

TO LET — 2 UNFURNISHED ROOMS WITH use of phone. 906 W. 35TH.

TO LET — 1 VERY DESIRABLE ROOMS FOR housekeeping; in an upper flat; furnished or unfurnished. 1141 W. 36TH ST.

TO LET — 2 SUNNY CONNECTING UNFURnished rooms; in modern flat; $15 per month. Phone MAIN 6961.

TO LET — 2 UNFURNISHED ROOMS WITH use of kitchen; $10 per month. 1141 W. 36TH ST.

TO LET — 2 UNFURNISHED ROOMS WITH housekeeping privileges; $10 per month. 1141 W. 36TH ST.

TO LET — UNFURNISHED ROOMS FOR housekeeping; in modern flat; $15 per month. 1141 W. 36TH ST.

TO LET — 2 UNFURNISHED ROOMS FOR housekeeping; $10 per month. 1141 W. 36TH ST.

TO LET — UNFURNISHED ROOMS FOR housekeeping; $10 per month. 1141 W. 36TH ST.

TO LET — 2

TO LET—
Rooms and Board.

TO LET — LARGE, WELL-FURNISHED ROOMS; good board; private family; reasonable. 328 S. GRAND ave.

TO LET—NICE BED ROOM; board if desired; for one or two gentlemen. 1007 W. 3RD ST., near Union ave.

TO LET—AT THE LIVERMORE, 1 HILL ST., corner Second; handsomely furnished rooms; excellent table; reasonable rates.

TO LET—LARGE, NEWLY FURNISHED front room, with grate, for 2 gentlemen; board if desired. 1008 S. GRAND.

TO LET—1 OR 2 COMFORTABLE ROOMS, with kitchen, for housekeeping; suitable for 1 or family. PHONE Main 5[illegible]

TO LET—AT HOME OF WIDOW, 2 nicely furnished rooms with board; private family; terms reasonable. 1021 S. HOPE ST.

TO LET—FRONT ROOM WITH BOARD; $30 per month; private; walking distance. 1 W. NINTH ST.

TO LET—ROOM AND BOARD; private family; walking distance. 1008 ALBANY ST.

TO LET—NICE BIXEL CORNER ROOM; beautiful, modern residence; excellent room; excellent table; walking distance. 1[illegible] BIXEL.

TO LET—ROOM AND BOARD FOR 2 gentlemen in private family; walking distance. 1[illegible] S. 21ST; near Sea Breeze car.

TO LET—WANTED: 1 YOUNG MAN to board and room in private home; walking distance. 1[illegible] BIXEL.

TO LET—ROOM AND BOARD for 1 week, for business men; $5 per week; first of house. 1047 S. GRAND ave.

TO LET—4 CLEAN SUNNY ROOMS, 1 to 3, with or without board; private family; 1 block from car line. 1[illegible] WALL.

TO LET—2 LARGE FRONT ROOMS, with board; private family; 1 block from car. 1[illegible] W. FIRST. Phone Main 8[illegible]

TO LET — ROOMS WITH BOARD; private family; terms reasonable. Call [illegible]

TO LET — FURNISHED ROOMS, with board for 2 young men; private family; conveniences. 632 MIROSA ST., [illegible]

TO LET—FURNISHED BASEMENT ROOM; board; 2 couples or 2 gentlemen; 2 blocks from Harvard car; 1[illegible] west of Normandie ave.

TO LET—2 DOUBLE ROOMS, suitable for light housekeeping; also 1 single room; use of bath and telephone; 1 block from car line. 1204 ORANGE ST.

TO LET—WITH THE BEST OF BOARD, 2 large, sunny rooms; suitable for gentlemen; private home. 1258 W. NINTH.

TO LET — BEAUTIFUL ROOMS, with board; private family, gentlemen only. 1[illegible] WESTLAKE AVE.

TO LET — HOTEL PURDUE; beautiful location; 1 block from Westlake park; 1[illegible] S. FIGUEROA ST.

TO LET—GOOD BOARD; 1[illegible] tractive east-front room; reasonable; 1[illegible] location. FLOWER ST. [illegible]

TO LET—ELEGANT ROOMS [illegible] with board; 1[illegible] Westlake car. DONNIE BRAE.

TO LET—ATTRACTIVE ROOMS [illegible] cellent home table. THE [illegible] Eighth st.

TO LET—AT 1250 S. HOPE ST., [illegible] with good board; [illegible] strate prices; very reasonable.

TO LET — ROOM AND [illegible] cooking. 56 west [illegible] HILL ST.

TO LET—ROOM WITH BOARD [illegible] ate family; elderly person [illegible] preferred. WEST 4[illegible]

TO LET—ROOM AND BOARD; [illegible] family, comforts of home; [illegible] PHONE EXPO.

TO LET—WILL TAKE A FEW [illegible] rooms comfortable and [illegible] table, on WESTLAKE AVE.

TO LET — NICELY FURNISHED [illegible] with or without board. 300 [illegible]

TO LET—ROOM AND BOARD; [illegible] week home cooking. 1[illegible] information Drive.

TO LET—ROOMS AND BOARD [illegible] 326 ST.

TO LET—
Houses.

TO LET—$25—7-ROOM COTTAGE, 131 N. [illegible] ave., near First-st. car line; gas and electricity; large lot.

$40 per month; good place, 8 rooms and hall. 1222 W. 14th st., near Magnolia; all modern conveniences, large lot, flowers, lawn, fruit, fine water. 1[illegible] ave. this.

$30 per month; 2 rooms and bath. 1007 E. ninth, near Gladys; water paid.

$20 per month; good 5-room cottage, 428 E. 28th, near Hope ave.; gas and electricity; good location; water paid.

CROAKE & McCANN, 329 Douglas Bldg. [illegible] Sunset Main 3496. 13

TO LET—UNFURNISHED HOUSES.

$18—6-room, W. 23d st.
$17—6 rooms, E. 30th st.
$15—6 rooms, W. Ninth st.
$12—6 rooms, South Flower.
$12—7 rooms, Temple Stead.
$10—5 rooms, Pasadena.
$15—6 rooms, W. 18th.
Many more houses and flats to let.
BUCKWALTER & MYER, 411 Stimson Blk. 13

TO LET—BY GEO. HARLAN, OWNER.
Room 411, O. T. Johnson Bldg.
5-room 2-story house, $25.
7-room house, $35.
4-room, ½ of house, $12.
8-room house, gas, $20.
7-room house, gas, $17.50.
5-room house, no water, $8.50.
3-room basement, furnished, $10.
Walker cottage, gas, $7.50.
Brick, Broadway 3036. 13

TO LET—7-ROOM COTTAGE, ELEGANTLY furnished, new mahogany furniture; also new Standard piano; large lawn, rose trees, large chicken coop, 30 pigeons go with the house; with lease or without; rent cheap. Phone South 888. 697 MILES ST. Take San Pedro car.

TO LET—NEW SIX-ROOM COTTAGE, 44TH st., west of Figueroa, near Grand ave. cars, $20.

Also
New six-room cottage, 12th st., near Central ave.
ARTHUR G. NEWTON, 301 Mason Bldg. 13

TO LET — 6-ROOM COTTAGE, MODERN. Fine neighborhood; lawn, flowers, fruit; south front; 1022 W. 27th st.; University yellow cars; $25 and water per month. Adults only. No children. Agents, get busy, pennies for you.

TO LET — FOUR-ROOM COTTAGE, 1804 Jasmine st., Pico Heights; large yard, shade trees; $15 a month; only ten dollars per month. 324 CITIZENS' NATIONAL BANK BLDG.

TO LET—NEW 5-ROOM MODERN BUNGALOW, improved yard. Take Pasadena, Garvanza or Eagle Rock cars. Garvanza cars. Inquire THOS. McCARTHY, north of Garvanza school.

TO LET—BEAUTIFUL MODERN 5 ROOM house, southwest, lawn, fruit and flowers, 1[illegible] W. 41ST ST. Reasonable rent to right party. JONES, room 34, 324 S. Broadway.

TO LET—6-ROOM NEW MODERN BUNGALOW-cottage, 1915 Bellevue ave., facing Westlake ave., $25. Key at W. J. RYAN, with National Realty & Trust Co., 123 S. Broadway.

TO LET—FRESH, CLEAN 5-ROOM BUNGALOW, fireplace, window seat, beam ceiling, porcelain bath, screen porch; price $15 per month. Inquire MRS. ELKIN, Home 32154.

TO LET—6-ROOM, 2-STORY HOUSE, ALL modern. If you want something nice and close in, go and see this place. Rent $25 a month, free water. 1[illegible] SANTEE. Phone 32[illegible]

TO LET—MODERN 2-STORY HOUSE, CLOSE in, high, sightly; will lease to good tenant. Fenn JACOBY & CO., 353 Hunnington Bldg.

TO LET—A BEAUTIFUL 6-ROOM HOUSE, furnished; every modern convenience and new; lawn, flowers and lawn. Inquire OWNER, 285 Thorne st., Monsta car.

TO LET—5 AND 6-ROOM COTTAGE FLAT, very close in, gas range, running water, beautiful Sowers, $20 to $12, water paid. 1[illegible] HEWITT ST.

TO LET—7-ROOM MODERN HOUSE, CLOSE in, on N. Grand ave.; recently painted and papered, $35. 'PHONE EX. 7272, Main 3[illegible]

TO LET — 6-ROOM MODERN COTTAGE, up-to-date, on Bonnie Brae, between First and Temple sts.; rent $18, water paid. Apply 209 S. MAIN.

TO LET—$8, STORE AND THREE ROOMS; save rent by selling groceries; $6 fare. THOMPSON, 2119 Michigan ave. Phone Boyle 118.

TO LET—HOUSE OF SIX ROOMS, MODERN and convenient, large lot, shed in rear, good neighborhood, close in, $20, water paid. 1[illegible] E. 16TH.

TO LET—UNFURNISHED; A SNAP, FIVE-room bungalow; new; all modern conveniences; $25. Apply L. A. SHIE, 1201 Bond st. Phone A1594.

TO LET—THREE-ROOM HOUSE, NEARLY new, $8 month. 512 PEANAR ST., near E. Fourth st. No objection to colored people.

TO LET—THOROUGHLY MODERN UP-TO-date 5-room residence in Westlake district; will lease to responsible party. TELEPHONE MAIN 6253 or A2902.

TO LET—747 E. 28TH ST., 5-ROOM HOUSE, good barn; covered driveway; suitable for delivery man; lot 50 feet for nursery or gardening. Phone TEMPLE 140.

TO LET—UNFURNISHED, NEW, MODERN 5-room bungalow, fine location; rent $24. 1917 Arlington. D. FUICKS, agent, Washington and Arlington.

TO LET—$20; 7 ROOMS, TEMPLE ST.; 6 rooms, Angeleno Heights; 5 rooms $15; 5 rooms, $10; stores, $15, 6th. RIGBY, 1002 Temple.

TO LET—NEW 4-ROOM COTTAGE WITH large, sunny kitchen, $12 per month; corner lot. Take West Jefferson car. Garvanza car. MRS. DOWNEY, corner Toledo and Fayette st. 17

TO LET—MODERN SIX-ROOM COTTAGE, with reception hall, bath, closets, pantry, etc.; electricity and gas; large barn and lot. 1246 E. 27TH ST. 'Phone South 2766. 13

TO LET—FOUR-ROOM MODERN COTTAGE, nearly new, on Irolo st., 1-2 block from West 9th st. car.; $13 with water. Apply 965 NORMANDIE AVE.

TO LET—2-STORY, 7-ROOM HOUSE, 233 W. 20th st., close to Grand ave. car. Gas range in house. Rent $30 per month. J. H. CLANCY, 520 Byrne Bldg.

TO LET—MOVE TODAY; WATER PAID. $10—1[illegible] E. 25th st.; Stanley car line. $12, $15, $20—1545 Adams; Hooper car. $22—7 rooms, 1570, 1571 E. ADAMS.

TO LET—HOUSE 7 ROOMS, EAST LOS ANgeles on W. Ave. 28, close to cars; rent $20, water free. H. F. LEWIS & CO., 321 W. First street.

TO LET—A 5-ROOM MODERN COTTAGE, freshly papered and painted; small yard; no objection to small child; $15. Call 1112 E. 27TH ST., near Central.

TO LET—HALF DOUBLE COTTAGE, THREE rooms, closet, bath, pantry; 1 block from Pico. Fine mountain view. Rent reasonable. 142 HOBART BLVD.

TO LET—LARGE WALKER CANVAS COTtage, on front side; entirely private; high location; walking distance. 1021 W. FOURTH.

TO LET—AT $12 PER MONTH, FREE WATer, 4 room cottage with 2 room sleeping apartment, in rear. 1821 W. 36TH ST. Apply to owner, 1160 W. 36TH ST.

TO LET—SIX-ROOM MODERN COTTAGE with stable at Long Beach. For particulars inquire at GARDNER PIANO HOUSE, 110 Winston st.

TO LET—A NICE FOUR-ROOM COTTAGE, lawn, flowers, trees, gas, electricity, close in, fine location. Take Ninth-st. car. Inquire after Sunday, 918 BLAINE ST.

TO LET—5-ROOM MODERN COTTAGE, furnished complete, 1728 NEW ENGLAND AVE. Call after noon and evening. Take Washington-st. car.

TO LET—FURNISHED OR UNFURNISHED, handsome 8-room house in Alvarado Terrace Tract. Call Monday at 1426 MALVERN AVE.

TO LET—4-ROOM HOUSE, COMPLETELY furnished, not less then 6 or 8 months; adults. Call after Monday after 10 a.m. 1413 VALENCIA ST.

TO LET—EIGHT-ROOM MODERN HOUSE, fronting south, large yard, broad street, good neighborhood. 629 W. 37TH. Main and Jefferson cars to 36th st.

TO LET—COTTAGE S.E. CORNER MADison and Middlebury, car to and Temple st.; 4 rooms, porcelain bath, nice lot, $10. See OTTO, 638 Commonwealth, in same tract; 25

TO LET—A BEAUTIFUL 5-ROOM COTTAGE, fine lawn, flowers, on Vermont ave., near 20th st. OWNER, 446 S. Hill st. Home F4297. 13

TO LET—COTTAGE, 3 ROOMS AND BATH, cheap. Inquire at 2755 VERMONT AVE. Take yellow University car, get off 36th st. Call after Monday. 13

TO LET—6-ROOM BUNGALOW, MODERN; large lot, 1858 Preston st., 2 blocks off Sunset, 1 block on Echo Park car line. HOME PHONE F2821. 13

TO LET—$250 GLEASON, NEAR MATHEWS House, all modern improvements; near 3 car lines. Tel. DOYLE 91. 13

TO LET—TWO NEW 6-ROOM MODERN houses, 5 minutes from business center, $23. Water paid. F. H. REDPATH, care Evening News, South 189.

TO LET—FIVE-ROOM MODERN COTTAGE, close in. 739 Ruth; wanted steady tenants, $22.50, water paid. Inquire 139 E. SEVENTH.

TO LET—HOUSE RENTING? WE MAKE a specialty of furnishing exact information and can save you trouble. R. W. POINDEXTER CO., 609 Wilcox Bldg.

TO LET—
Houses.

TO LET—2-STORY MODERN BUNGALOW, on Pasadena ave, near Sycamore Park. Mrs. J. E. MORGAN (owner,) 670 Pasadena ave. 15

TO LET—2 ROOM CALIFORNIA HOUSE, $8 month, to right party, water paid. Monsta avenues car, 341 W. 61ST ST. 13

TO LET — 5 ROOM MODERN COTTAGE, near Crocker and 11th, $25, water paid. 925 GRANT BLDG. A1385.

TO LET—5 ROOM CALIFORNIA BUNGAlow, $9 month, 6409 REPTON ST., Garvanza; no children.

TO LET—5-ROOM COTTAGE WITH MODern conveniences, at 788 Myrtle ave. M. ATWOOD, 432 Grant Bldg. A1714

TO LET—A 6-ROOM COTTAGE AT $15 PER month; nicely located; close in. 1407 W. SECOND ST. (formerly Silver st.)

TO LET—2 ROOMS IN COTTAGE, SEPArate entrance, bath, sink, gas, electricity. Phone West 4790. 1837 MAGNOLIA AVE.

TO LET—MODERN 6-ROOM COTTAGE, 1523 S. HOPE ST. Residence phone East 634, or Broadway 1952. Phone Sunday.

TO LET—CLOSE IN, 5-ROOM COTTAGE on lighted st., $20, water paid. 134 CARR ST.

TO LET—5-ROOM HOUSE, 15 MINUTES' walk from Courthouse; $7 per month; high and healthy. C. R. JOHN, Main 8477.

TO LET—7-ROOM HOUSE, 2917 S. GRAND ave., $25 a month, water paid. Owner at the house Sunday 1 to 4 p.m.

TO LET—7-ROOM HOUSE AND BATH; modern improvements, rent $25.50; including water. 125 E. 29TH ST. Call Sunday.

TO LET—5-ROOM MODERN COTTAGE, 322 Hooper ave., gas, electricity; 2 blocks from Bimini Baths car. Inquire 1847 MAGNOLIA AVE.

TO LET—7-ROOM HOUSE, NEAR SCHOOL; gas, electric lights and bath, $25 per month. Inquire 1847 MAGNOLIA AVE.

TO LET—2-ROOM COTTAGE IN REAR, 218 AUBREY ST., $4, including water; gas; take Washington st. car to Ellendale.

TO LET—PLEASANT, CLEAN, MODERN flat, fine neighborhood, $13; also half of new double house, $8. 'PHONE C3627.

TO LET—ONLY $15; 7-ROOM COTTAGE, 1546 Mozart ave.; no objection to children. 'PHONE B5326.

TO LET—LARGE UNFURNISHED 5-ROOM cottage, gas, electricity, every convenience; rent $18.50, water paid. 219 N. MOTT.

TO LET—5-ROOM HOUSE; LARGE YARD chicken run; $12, water paid. Inquire 1106 JASMINE ST.

TO LET—UNFURNISHED HALF OF 5-roomed house with barn, for owner's board. 1[illegible] W. 41ST. West 1[illegible]

TO LET—5-ROOM COTTAGE, MODERN conveniences. Address 1360 W. 8TH, corner Hoover.

TO LET—COSY 5-ROOM BUNGALOW; HOLlywood, 340 N. HARTFORD ST., near foothills, car. Monsta 30021 or call.

TO LET—MODERN 5-ROOM COTTAGE, adults. Inquire 2340 MAGNOLIA AVE., Monday.

TO LET—5-ROOM HOUSE, MODERN, COMbination fixtures; lawn, flowers, chicken yard; nice neighborhood. 260 W. 27TH.

TO LET—UNFURNISHED, ELEGANT HOME ten rooms, fine location; must be seen to be appreciated. Inquire 136 CARONDELET.

TO LET—NICE 4-ROOM MODERN COTTAGE rear 1401 E. 2ND, $11 per month. Take Hooper or Central-ave. cars.

TO LET—SAN VICENTE HEIGHTS; A NICE 7-room cottage, gas and water. 2027 CAMBRIDGE ST.

TO LET—MODERN 6-ROOM COTTAGE ON Dewey ave., near Pico; rent $30. OWNER, 6[illegible] 21st st. Phone [illegible]

TO LET—$13, 6-ROOM HOUSE, GAS, ELECtric lights, bath, 2-story. 748 E. 57TH. Key next door.

TO LET—NICE 6-ROOM HOUSE, BATH, gas, electric lights, water. Keys next door. 211 N. ALVARADO ST.

TO LET—SMALL HOUSE, $8 MONTH; WAter paid; furniture for sale with it. 3[illegible] JEFFERSON, ½ block to Central ave.

TO LET—NEW COTTAGE, INQUIRE at 1837 PLEASANT AVE., Boyle Heights.

TO LET—5-ROOM MODERN COTTAGE, Boyle Heights; 2424 Houston st. Phone Boyle 1[illegible] or call at 1[illegible] HUNTSTON ST. 14

TO LET—FOUR-ROOM COTTAGE, RENT $10. 2[illegible] car. Edgar st. Call Sunday.

TO LET — 4-ROOM COTTAGE, UNFURnished, gas, bath, etc.; also 3-room furnished cottage, rear, $8. 1[illegible] ST. 13

TO LET—6-ROOM MODERN HOUSE, 927 Grattan st. EDWARD C. CRIBB, 129 S. Broadway.

TO LET—5-ROOM HOUSE, CORNER VAlencia and Orange; adults only. See owner, 1[illegible] INGRAHAM ST. Eighth car.

TO LET—MODERN 6-ROOM HOUSE, EAST Side. Call at 233 S. JOHNSON ST., Sunday or Monday.

TO LET—UNFURNISHED COTTAGE FOUR rooms, on the boulevard; gas, stove, water paid. Call at 1227 N. ALVARADO ST.

TO LET—5-ROOM MODERN HOUSE, 2415 E. Third st., Boyle Heights. Apply owner, 259 S. ST. LOUIS ST. 'Phone Boyle 190.

TO LET—4-ROOM COTTAGE, WITH BARN and 2 acres, 49th and Western ave. W. JOHANSEN.

TO LET—NICE 5 ROOM MODERN COTTAGE, No. 1228 CONNECTICUT ST. between 10th and 11th. $12.50, water paid.

TO LET—COTTAGE ON W. 20TH NEAR Grand ave.; rent $20, water free. B. F. LEWIS & CO., 321 W. First street.

TO LET—THREE-ROOM COTTAGE, $8 PER month. Corner ASCOT AND 67TH ST. Take Hooper ave. car.

TO LET — MODERN, UP-TO-DATE COTtage, 5 rooms, southwest. MRS. YOUNG, 1[illegible] ST.

TO LET—$24 AND 26½ AVE. 39, 4 ROOMS each; rent $12 and $13 per month. Phone MAIN 250. A3838.

TO LET—MODERN COTTAGE IN SOUTHwest; all newly tinted and painted. Call 2[illegible] 32896.

TO LET—HOUSE OF FIVE ROOMS, PANtry, bath, gas, electric lights and S.S. phone. 1[illegible] ESSEX.

TO LET—4-ROOM BUNGALOW, 2957 DALton ave. Take West Adams or West Jefferson car.

TO LET — HOUSE ON FIGUEROA NEAR Washington. Apply 1417 S. FIGUEROA. 14

TO LET—¾ ACRE, 4-ROOM HOUSE, CHICKen corral. Inquire 840 S. HILL.

TO LET—CALL TODAY; SIX FINE ROOMS and bath, close in. 1007 SANTEE ST. 14

TO LET—5-ROOM COTTAGE, BATH, GAS, big yard. 927 TOWNE AVE.

TO LET—5 ROOM MODERN BUNGALOW, $20 per month. PHONE WEST 827.

TO LET—3 LARGE UPPER ROOMS, CLOSets, bath, pantry, 611 W. 24TH.

TO LET—A 7-ROOM COTTAGE, 1308 W. 27TH, OWNER, 1411 W. 28th.

TO LET—4-ROOM MODERN COTTAGE, 534 S. EASTLAKE AVE.

TO LET—1¼-STORY 7-ROOM COTTAGE, INquire 1144 WESTLAKE AVE.

TO LET—A PLEASANT COTTAGE IN REAR of 127 W. 17TH ST. Near in.

TO LET—7-ROOM HOUSE, 915 W. 28TH; $25; no children.

TO LET—PRETTY 4-ROOM COTTAGE, 12[illegible] E. 25TH ST.

TO LET—5-ROOM COTTAGE, RENT $25. 1329 W. 17TH.

TO LET—AT 614 CROCKER ST., 5-ROOM cottage and the furniture for sale.

TO LET—
Furnished Houses.

TO LET—NICELY FURNISHED NEW MODern 8-room house, 4 large sleeping rooms; references required. Phone 564 W. 28TH. H3286.

TO LET—HALF OF A DOUBLE COTTAGE, 5 rooms newly furnished for housekeeping, modern conveniences. 1741 NEW ENGLAND AVE.

TO LET—5-ROOM MODERN COTTAGE, nicely furnished; everything new and clean, rooms large and airy. 459 E. 28TH. Phone South 2227.

TO LET—MODERN 6-ROOM BUNGALOW, located at 467 W. 45th, completely furnished and all modern improvements; good car service, 4 blocks.

TO LET—FURNISHED, $12, FIVE SUNNY rooms and bath; a most desirable home; adults only. Main and Jefferson car. 622 E. 36TH.

TO LET—ON SALE, 4-ROOM HOUSE FURnished, rent $16 per month; plenty wood and water; 40 miles north on S. P. Particulars JOHN HARRETTY, Acton, L. A. Co.

TO LET—FINE LIST OF HANDSOME places in the best neighborhoods; some of the best homes in the city. R. W. POINDEXTER CO., 609 Wilcox Bldg.

TO LET—7 HIGHLAND PARK, A DEtached room or one room bungalow, fine sleeping place for one or two men, cheap. Phone [illegible] 121 AVE. 22.

TO LET—7-ROOM STORY AND HALF house, furnished, for 1 year; acre of ground, barn, chicken house; $25 per month. TEL. TEMPLE 798.

TO LET—FURNISHED 5-ROOM COTtage, hot and cold water, bath, gas, piano, adults only. Call Sunday, 9 to 1. 1807 ARAPAHOE ST. Take Washington st. car.

TO LET—WILL RENT MY MODERN FURnished bungalow in Hollywood until January 1, in exchange for board, two meals a day. PHONE HOLLYWOOD 3061.

TO LET—FURNISHED 6-ROOM NEW BUNGalow, southwest, never occupied; new furniture; will rent six months or year $45, less for term. 331 LAUGHLIN BLDG.

TO LET—COMPLETELY FURNISHED MODern 8-room house, piano, gas range, water heater, large yard, very convenient to cars. 914 W. 18TH ST.

TO LET—5-ROOM CALIFORNIA HOUSE, just furnished, new and clean, at Glendale. Address, general delivery, Los Angeles, Cal. L. E. JOHNSON.

TO LET—
Furnished Houses.

TO LET—FURNISHED HOUSES.
$125—2717 Vermont st., 9 rooms.
$75—2021 Lincoln st., 7 rooms.
$60—244 Edgeware Road, 5 rooms.
$50—2529 W. Ninth st., 6 rooms.
$40—423 W. 23d st., 6 rooms.
$40—322 W. 36th st., 6 rooms.
$41.60—142 W. 25th st., 7 rooms.
$30—3026 W. 23d st., 5 rooms.

HERE ARE A FEW MORE.

$200—12 rooms, first-class home, Washington st.
$80—10 rooms, Scarff st., near St. James Park.
$200—10-room modern, two-story, W. Adams st.
$125—10-room modern, two-story, Lake st.
$200—8-room, two-story, modern, Cambridge st.
$100—10-room modern, two-story, Westlake ave.
$50—6-room bungalow, Harvard blvd.
$75—6-room, two-story, Ingraham.
$75—6-room, two-story, Church ave.
$60—6-room, two-story, W. 16th st.
$60—6-room, two-story, Grand View.
$50—6-room bungalow, Kansas ave.
$50—6-room bungalow, W. 23d st.
$50—6-room bungalow, 30th Place.
$30—4-room cottage, Raildale ave.
$30—4-room cottage, Wright st.
$30—4-room cottage, New England st.
FOR FURTHER INFORMATION REGARDING THESE AND MANY OTHER PROPERTIES, SEE
WRIGHT & CALLENDER COMPANY,
323 S. Hill st.

TO LET—
$35—4-room house on S. Hope st.
$30—4-room bungalow on Harvard blvd.
$30—4-room cottage on 36th st.
$30—4-room house on Westlake ave.
$25—5-room house on Beacon st.
$25—6-room house on W. 25th st.
$20—6-room house on Florida st.
$20—7-room bungalow on Park View.
$20—7-room bungalow on Berendo.
$20—5-room house on Union.
$20—4-room cottage on 30th Place.
$17—4-room house on S. Union.
$17—4-room house on Vermont.
$125—10-room house on S. Hoover.
$60—8-room house on Burlington.
$40—7-room house on Thompson.
$30—5-room bungalow on Harvard blvd.
$125—6-room house on Westlake ave.
$60—6-room house on Park View.
$50—6-room cottage on W. 30th st.
$25—4-room cottage on W. 21st st.
$45—6-room cottage on W. Pico st.
$150—10-room house on Park View ave.
$100—10-room house on W. Adams.
$175—12-room house on W. 7th st.
JONES & RYDER LAND CO.,
13 324 W. Third st.

TO LET—
FURNISHED AND UNFURNISHED
HOUSES AND FLATS.
A LARGE LIST TO SELECT FROM. NO CHARGE FOR LISTING RENTAL PROPERTY.
MINES & PARISH,
13 313 S. HILL ST.

TO LET—FURNISHED,
HOUSES, FLATS,
BUNGALOWS, COTTAGES.
KREMER, KLEIN CO.,
RENTAL DEPARTMENT,
503 LISSNER BLDG., 524 S. SPRING ST.
P7901. MAIN 2737. 13

TO LET—
HOUSES, FLATS, APARTMENTS.
Furnished or unfurnished; our list is the largest in the city, and our plan of listing MAKES HOUSE HUNTING EASIER. Many of our properties are exclusive. YOU CANNOT FIND THEM ELSEWHERE. Lists and full information free.
WRIGHT & CALLENDER COMPANY,
323 S. HILL ST.

TO LET—
CALIFORNIA RENTAL AGENCY.
CALIFORNIA RENTAL AGENCY.
CALIFORNIA RENTAL AGENCY.
HOUSES FOR RENT—FURNISHED.
$40—6 rooms, up-to-date; with piano, $40.
$30—5 rooms, fine.
$25—4 rooms, bungalow, close in; with piano.
CALIFORNIA RENTAL AGENCY.
13 242 W. Second st.

TO LET—
WE HAVE AN EXCEPTIONALLY GOOD LIST OF FURNISHED HOUSES RANGING FROM $40 TO $200 PER MONTH.
M. GARLAND & CO., 324 HUNTINGTON BLDG.

TO LET—IN THE WESTLAKE DISTRICT, lower floor of house, 4 large sunny rooms, elegantly furnished; pleasant yard, lawn and flowers; veranda, reception hall, bathroom with modern instantaneous heater, two toilets, screen porch, laundry tubs, china, linen, grate and mantel, gas heater, gas and coal ranges, pantry, china closet; unusually low rent to permanent people. 1005 W. 12TH ST., southwest corner Westlake ave. Call after 2.

TO LET—6-ROOM BUNGALOW COMPLETEly furnished, 2 blocks from Ostrich Farm, South Pasadena; large lot, fine garden with flowers, good water, located on hills, giving finest view in Southern California; one room 16x20; first-class plumbing, with instantaneous heater in bathroom; will lease for 5 or 10 months, at $40 per month. Apply 720 BRADBURY BLDG., Los Angeles.

TO LET—FIVE-ROOM COTTAGE, BOYLE Heights, furnished, $35 per month, including water.

5-room, modern, nicely furnished house on E. 31st; this is C.K.; rent $20.

D. LONGSTRETH,
213 S. Broadway, room 114.
Main 2290, A3773.

TO LET—FURNISHED, LARGE 6-ROOM cottage, finely equipped, first-class condition. All conveniences, piano included, 1 block from beautiful St. James Park, between Washington and University cars. Will rent to adults for any length of time. 1935 PARK GROVE AVE. Phone B4687.

TO LET—FURNISHED COMPLETE. The main part of our lovely home; adults only; 4 large connecting rooms, private bath, combination fixtures, nice mantel and fire grate and heaters; in fact, a modern home; high and healthful; all outside rooms; near car line. Take Brooklyn-ave. car to Soto.

TO LET—1231A W. ADAMS ST., NEWLY ARranged, completely furnished house flat, 4 large, sunny rooms (3 bedrooms,) gas range, electricity, coal and wood stoves, grate, veranda, lawn and shade trees; suitable for family of adults; yellow University car. Call 10 to 5 p.m.

TO LET — OVERLOOKING WESTLAKE Park, on high ground, handsomely furnished 8-room house, built-in sideboard, bookcase, seat, etc.; piano, fireplaces, furnace, large porches, lawn and flowers. Call 423 PARK VIEW AVE., Monday, Tuesday and Wednesday afternoon.

TO LET—FURNISHED, NEW SEVEN-room cottage, new, carpets; furniture, bath, fruit, flowers, shade trees, barn, beautiful view; one block car line, 15 minutes' ride. $25. Owner, 1014 BROADWAY, room 4.

TO LET—UNFURNISHED 5 ROOM COTtage, with barn, bath, pantry, screen porch, wash set tubs, gas, electricity, gas range in kitchen, connected to gas, for heating boiler, instantaneous heater in bath room, cellar. 445 W. 38TH ST. Phone South 2[illegible]

TO LET—BEAUTIFUL MODERN HOME, 700 Burlington, 12-room house, elegantly furnished, piano, pianola, splendid library, furnace, 4 open fireplaces, large stable; $150. BRAINERD, Pay Bldg. A3620, Main 5[illegible]

TO LET—COTTAGE OF 5 ROOMS, CLOSE in, modern conveniences, good neighborhood, carpets and some furniture for sale, reasonable, adults only. HOME PHONE F2307, or call at 132 W. 12TH ST.

TO LET—
SEVERAL NICE HOUSES AND FLATS, FURNISHED OR UNFURNISHED.
ZEIGLER & CO.,
HOME A4530. 220 H. W. HELLMAN BLDG.

TO LET—FINE 8-ROOM HOME, COMpletely furnished, at Long Beach; china, linen, silver, piano, library, sun parlor, four bedrooms, bath, large corner; responsible parties only; rent $40 per month. L. M. LOEB, room 204, 212 W. Third st.

TO LET—A BEAUTIFUL HOME, CORNER Orange and S. Burlington ave., completely furnished, hardwood floors, furnace and everything up-to-date; 12 rooms and 2 furnished; the rent is $100 per month. Call Sunday and Monday at 1801 ORANGE ST.

TO LET—OUR HOME, EXCEPTIONALLY well furnished and convenient, very attractive and excellent; prefer close in; a nice home for refined people; references exchanged; one block west of Figueroa. 1432 GEORGIA ST. 'Phone F7389.

TO LET—FURNISHED, NEAT 6-ROOM MODern cottage with two bedrooms, in excellent location, $22.50 per month. 'PHONES WEST 1739, 12062.

TO LET—5 WELL FURNISHED HOUSES, 10 rooms on Estrella, block south of Washington; another, 1082 W. 34th st. C. R. JOHN, B4372.

TO LET—NURSE WANTS 1 BUSINESS woman to share furnished cottage, southwest; answer today only. 'PHONE SOUTH 1949.

TO LET—COMPLETELY FURNISHED 9-room modern home; all conveniences, including linen and silverware; furnace, instantaneous heater, large yard, stable. East front; sunny rooms. 1239 WESTLAKE AVE.

TO LET—IN HOLLYWOOD, ELEGANTLY, completely furnished house of 9 rooms, all conveniences, lawns, shrubbery; on car line, $100 per month. 722 E. PROSPECT AVE. Home Phone 59032.

TO LET—7 ROOMS OF A 10-ROOM HOUSE, well furnished; also, large barn, near St. James Park; water paid. Take yellow University car. $40 a month. 2255 THOMPSON ST. West 2020.

TO LET — FURNISHED, 1½-STORY OLD English style, bungalow, 6 rooms, southwest; fine residence section; W. Adams car; adults only; piano; no garage; $40. 2221 JULIET ST.

TO LET—FOR A FEW MONTHS ONLY, very artistically furnished bungalow on W. Adams Heights, lawn cared for, telephone paid for. Information PHONE B1985 Sunday.

TO LET—FINE 12-ROOM FURNISHED house, can be used as residence or rooming or boarding-house; large rooms, porch and yard, close in. Call at 1146 S. FIGUEROA.

TO LET—FURNISHED COTTAGE, 4 LARGE rooms and automobile stable; everything modern and fine condition; rent reasonable. Apply owner, M. A. BRONSON, 308 H. W. Hellman Bldg. 'Phone A1531, Main 432.

TO LET—WE HAVE A COMPLETE LIST of furnished and unfurnished houses, bungalows and flats; call and see us and save yourself the trouble and worry of house hunting. M. HALL & CO., 119 Hill st. Ex. 7317. 13

TO LET—BEAUTIFUL RESIDENCE OF 10 rooms, all on one floor, on Adams st. Will lease furnished or unfurnished, at reasonable price to right party. 501 E. ADAMS. 'Phone South 3437.

TO LET—4 CHOICE SUNNY ROOMS, MOST desirably located, convenient to cars, fully equipped with bed and table linen, glass, china and silver, gas and electric lights; all conveniences. 1371 S. FLOWER.

TO LET—5-ROOM COTTAGE, NICELY FURnished, strictly clean, large lot, fine location, barn, lawn, orange trees. 234 W. 36TH ST. next door to Grand ave. Sunset South 440.

TO LET—MY HOME, 8 ROOMS, MODERN in all respects, fully furnished, large lot, barns, corrals, fruit trees, roses, lilies, lawns; a perfect home. Call 2640 N. BICHEL. 'Phone East 2915.

TO LET—A FINELY FURNISHED HOME of 5 rooms, all modern conveniences, very reasonable at $30; no children; references required. 2301 KINGSLEY ST. Ave. 42 Kingsley. Call Sunday evening or Monday.

TO LET—TO ADULTS, ONE OF THE VERY best furnished cottage bungalows in the southwest; close to Monsta-ave. car; will lease to right parties. See this. 325 WEST 41ST.

TO LET—A BEAUTIFUL 7-ROOM HOUSE, 4 blocks east of Westlake Park; handsomely furnished; all modern, furnace and hardwood floors; large lot; will rent for 6 months to responsible party. 'PHONE E2932.

TO LET — COMPLETELY FURNISHED house, $250 and $300 per month; best Westlake and southwest locations. Address NORTON, box 28, making appointment, Times Office.

TO LET—ELEGANT HOME, EXCEEDINGly attractive interior; mahogany furniture, hardwood floors, everything new, block from Westlake; careful tenant desired. 2546 OCEAN VIEW AVE., corner Vermont.

TO LET—$8.50; 2-ROOM FURNISHED house, including lights, water and large lot, half way between Venice and Pier ave., on the dirt. J. F. KELLER, Owner, Santa Monica.

TO LET—ELEGANTLY FURNISHED FIVE-room house gas, electricity, bath, velvet rugs, linen, china, silver, modern; adults, $25 a month. Key at room 153 W. 3RD. Key at DRUG STORE, 25th and Grand.

TO LET—BEAUTIFUL SUBURBAN HOME, 12-room, beautiful location, high and dry, trees, flowers, plenty water, adapted for a sanatorium. Address E. S. D., rural route 5, box 28.

TO LET—FURNISHED 8-ROOM HOUSE, Hollywood, $20 per month; 6 months' rent in advance; only responsible parties without children need answer. Address B, box 34, TIMES OFFICE.

TO LET—FURNISHED TO ADULTS, SIX-room modern cottage, new, piano, broad sunny windows; southeast exposure; fruit and shade trees, flowers, ferns; strictly clean. 1319 TOBERMAN.

TO LET—SEVERAL FIRST-CLASS FURnished homes in the Westlake and West Adams districts. We make a specialty of homes. WISLER, MOORE & CO., 120 South Hill st.

TO LET—IF YOU ARE LOOKING FOR A beautiful residence handsomely and completely furnished, southwest, high ground, call E. I. SHANKS, A5257. 517-19 Pay Bldg.

TO LET—STORY AND HALF BUNGALOW, southwest, well furnished, piano, silverware, linen, etc.; rent $40. Take W. Adams car to Brighton ave., walk half block south to No. 2641,

Classified Liners.

TO LET—
Stores, Offices, Lodging-houses.

TO LET—AN OPPORTUNITY FOR LEASE. APARTMENT HOUSE

IF YOU ARE LOKING FOR A GOOD BUSINESS OPPORTUNITY I HAVE FOR LEASE THE FINEST 8 ROOM APARTMENT HOUSE IN THE CITY.

FINE CORNER, SWELL DISTRICT, EVERY MODERN CONVENIENCE AND STRICTLY DOWN TO DATE.

THE BUILDING IS EQUIPPED WITH DISAPPEARING BEDS, BUILT-IN BUFFETS, PRIVATE BATHS, INDIVIDUAL PHONES, CALL BELLS, ETC., AND THE FINEST HEATING PLANT THAT CAN BE INSTALLED. THE ROOMS ARE LARGE, WELL LIGHTED AND VENTILATED, LARGE BALCONIES, ARTISTIC EXTERIOR.

YOU MUST SEE THIS BUILDING TO APPRECIATE IT.

CALL AT WESTLAKE CAR TO SEVENTH AND CARONDOLET, GO ONE BLOCK SOUTH TO EIGHTH.

FOR TERMS, ETC., SEE

C. F. McDONALD, GENERAL BLDG. CONTRACTOR, 315 BYRNE BLDG., 3RD AND BROADWAY. 12

TO LET—

RYDER REALTY CO.,
609 SOUTH SPRING STREET 609

TO LET—Before Nov. 1st, large room fronting on Spring Street, near Third. Lease. Fine location for wholesale business or other line where light and space are required. New building.

RYDER REALTY CO.,
609 SOUTH SPRING 609 13

TO LET—

RYDER REALTY CO.,
609 SOUTH SPRING STREET 609

TO LET—FOR TEN OR TWENTY YEARS, we have a large corner, 3-story building, corner Fourth and Wall to lease. Fine place for wholesale house or factory.

RYDER REALTY CO.,
609 SOUTH SPRING 609 13

TO LET—STORE 30x80; GOOD BARN IN rear; splendid location for drug store. Living rooms can be arranged in rear of store. Large enough for second floor building. Rent very reasonable. Also small store for barber shop or shoemaker. Call N. Main street, No. 13, LA PLAZA. 13

TO LET — 3042 PASADENA AVE., STORE, with living rooms in rear; good retail business neighborhood, and fine opportunity for good party; rent only $18 for whole floor. EMERICHER SYNDICATE, Ltd., 133 W. Sixth st. 13

TO LET—

WE MAKE A SPECIALTY OF LOCATING BUSINESS FIRMS; SEE US IF AFTER STORES OR OFFICE LOCATIONS. KREMEL-RIDER CO., LINCOLN BLDG., 724 S. SPRING ST. F1900, MAIN 2787. 17

TO LET—WILL LEASE 65 FEET OF FRONTAGE ON S. GRAND AVE. ADJOINING E. CORNER WASHINGTON. VERY FINE LOCATION FOR BUSINESS. WILL BUILD TO SUIT TENANT. A. W. ROSE, 600-602 BRADBURY BLDG. 13

TO LET — 70 LEASE THE WAYLAND apartment house, 21 rooms, elegantly furnished; 14 big yards; 2 automobiles; new, 2 months ago. Furniture for sale. Will lease for term of years. A snap. Party going East. 1042 S. Hope st. 13

TO LET — AND FOR SALE, 2 OFFICE rooms in Hamilton Bldg., fitted with new high class office fixtures, for rent. Fixtures will be sold at nearly half price, immediate possession. Call Monday, 430 S. BROADWAY, room 4, 41-42-45. 13

TO LET—STORES FOR RENT IN PROBABLY the best outlying business center of our city; an exceptional opening for a grocery, meat market, bakery, or any other business. Inquire at 643 S. BROADWAY.

TO LET—STOREROOM NEXT TO BE ERECTED immediately west side Main between 7th and 8th. Can be moved to suit tenant. Apply by acting quickly. THOS. B. HENRY, owner "THE PICKWICK." 823 SOUTH GRAND.

TO LET—WE HAVE ONE OF THE CHOICEST close-in corners on Hill st. that we will lease for a term of years and erect a building to suit the tenant; total loan preferred. VAN NUYS-CHAFFEE REALTY CO., 204 Chamber of Commerce Bldg. 13

TO LET — LARGE, LIGHT, WELL VENTILATED basement, under Auditorium Bldg., entrance on Spring near Third; 2 years' lease; suitable for storage purposes, with light and power at very low price. Apply to AUDITORIUM CO., 324 Auditorium Bldg.

TO LET—2 STORE ROOMS, 314-316 SOUTH Spring. Price $35 each. Could be thrown together. Finest place in the city for large restaurant. Entirely surrounded by large office buildings and cannot be cleared for years. Apply at once 407 WILCOX BLDG.

TO LET—425 STORE BUILDING, FINE CORner for general merchandise and butcher shop and restaurant, 22x54 with 3 living rooms in rear; lease for 5 or 10 years; side will give long lease. LEUSCHNER & CO., 229 S. Main street. 13

TO LET—CHEAP, DESIRABLE, PARTLY furnished private office; large, light and airy; suitable for 2 of both; phones, clerk, typewriting if wanted, reception room, etc. BARGAIN REALTY CO., 600 L. A. Trust Bldg., 2nd and Spring. A7961; Main 8451.

TO LET—STORE ROOM, PIER AVE., Ocean Park. Has been used as restaurant for the last 6 years; fixtures will be furnished cheap, on easy terms, if desired. Inquire of E. F. OLIFF, 108 Home Bldg., city, or J. C. Conklin, 149 Pier Ave.

TO LET—A NICE LARGE STORE, CLOSE in, on a good business street, plate glass front, combination gas and electric fixtures, cellar, good tenant, rent cheap. For particulars apply to R. E. SMITH, 1163 Compton ave. Phone South 1441. 12

TO LET—I HAVE SEVERAL ROOMING-houses for lease, 87 rooms, wall beds, private baths; all full; very reasonable price; rooms, strictly modern, at $125 per month. E. T. RILEY, 622 W. Third. A6388, Broadway 6388. 13

TO LET — FOR LEASE, STORE IN NEW S. Spring st. building, 50x130, with basement; also 2 floors, 50x130, which are the best lighted lofts in the city. Will divide to suit tenants. H. L. FARMELEE CO., 716 S. Broadway. 13

TO LET—4 FINE LOFTS, 50x130 ON SPRING st.; 2 floors, with elevators, suitable for woodworking or light manufacturing. Rent very low if desired. Inquire at 544 S. SPRING ST. 14

TO LET—WILL RENT ON GRAND AVE. heart of the city, the most modern apartment-houses on the hill, for a good tenant; 5 rooms to every particular. Address T, box 34, TIMES OFFICE. 13

TO LET—A STORE ON S. BROADWAY, 70x75, with an attractive front on Dana st. to the street; beautifully adapted to the millinery business. Address Y, box 197, TIMES OFFICE. 13

TO LET—2 STOREROOMS (BRICK), 1 CHIMney in each store; suitable for store, bakery or laundry; price $15 per month for first two years. 325-327 SAN PEDRO ST. Phone Main 5220. 13

TO LET—NEW, MODERN STORE, A JUNCtion of Vermont and Hoover cars; entrance Agricultural Park; good business location. Also 6-room house, good water. 3855 WESLEY AVE. Inquire next door, Griffith cars. 13

TO LET—418, STORE WITH 2 LIVING-rooms in rear, good corner location, new territory, close in, good opportunity for live man. Apply STENTON PROM, corner E. and Mozart sts., car line. 13

TO LET—COMPLETELY FURNISHED OFfice, both telephones, typewriter, carpet, desk, etc., at just the price the bare office rooms will be per month. 313-319 PACIFIC BLDG.

TO LET—SECURE A LEASE ON THOSE new stores on Ninth and Los Angeles sts., before the new Hamburger Store and Theater are completed and rents advance. JOHN T. ALLEN, 236 Citizens' Nat. Bank Bldg.

TO LET—240, SOUTHWEST CORNER PICO and Albany sts., large storeroom, good location for druggist or grocery store. LEE A. McCONNELL & CO., room 1, 146 S. Broadway.

TO LET—FOR A TERM OF YEARS, CORner store, Pico and Palmer, close in, suitable for anything except grocery or paper and paint store. Rent $30. Inquire 1018 Pay Bldg. 12

TO LET—NEW APARTMENT BUILDING, close in, 14 rooms; wall beds; hot and cold water in every room; now rent; long lease. OWNERS, 535 Citizens' Nat. Bank Bldg., 3rd and Main sts., city.

TO LET—TWO FINE FRONT ROOMS IN A 3-story brick block, suitable for dentist, in a fine growing country town south of city. GARDENA REALTY CO., Gardena, Cal. Home Phone 64. 13

TO LET—FREE RENT ONE MONTH, BEST location in city for drugs, butcher shop or hardware store, opposite $40,000 school, one block from Huntington car shop. See owner, 294 S. MAIN. 13

TO LET—NICELY FURNISHED OFFICE; phones and stenographer service included; rent reasonable to responsible parties. Call at room 312, MERCHANTS' TRUST BLDG. Broadway 4995, Home 7504. 13

TO LET—STOREROOM, MODERN, WITH PLATE-GLASS FRONT, 20 E. MAIN ST., $16 PER MONTH. OEO. W. STIMSON & CO., TRUST BLDG., SECOND AND SPRING STS. 12

TO LET—LARGE HOUSE OF 12 ROOMS, full of boarders, beautifully furnished; lawn and shade trees; everything complete; lease and furniture for sale; sickness reason for selling. E2685. 13

TO LET — H-ROOM COMPLETELY FURnished rooming-house, all outside rooms, walking distance; will lease to party buying the furniture. 628 S. Flower. A. E. STOETZER, 204 Mason Bldg. 13

TO LET—2 OR 4 OFFICES, FRONT INtrance, ground floor, furnished or unfurnished; the best location on Broadway, Chamber of Commerce Bldg. Inquire HERALD OFFICE. 13

TO LET—STORE WITH LIVING ROOMS and barn, has gas and sewerage, facing 3 streets; fine location for meat market, or almost any business. Rent $12. PHONE E2683.

TO LET—HOTEL WINDSOR, 1319 S. MAIN; any one renting rooms by the month will get one week's rent free. 13

TO LET—
Stores, Offices, Lodging-houses.

TO LET—
Offices in W. S. Collins Bldg., 313 W. 3rd st.; singly or in suites of two; furnished and with telephone service or unfurnished.
ROBERT MITCHELL, CO.
313 Collins Bldg., 313 W. 3rd st. 13

TO LET—NEW BRICK WAREHOUSE, 3 floors, each 50x150 feet; elevator; spur track; fine for light manufacturing or storage; 10 years' lease at $300 per month. JONES & RYDER LAND CO., 218 W. Third st. 13

TO LET—DESK ROOM, INCLUDING BOTH phones, and all conveniences. Nice office and good location. 324 CITIZENS' NATIONAL BANK BLDG. 13

TO LET — ONE-HALF OF SPLENDID store on Spring, near Third; 2 years' lease at $175 a month; bigger small yet. JONES & RYDER LAND CO., 218 W. Third st. 13

TO LET—FINE, NEW MODERN CORNER store on Temple street, close in; 2 years' lease at a low rental. JONES & RYDER LAND CO., 218 W. Third st. 13

TO LET—DESK SPACE IN ELEGANT OFfice, best building in the city; price $15 month. Both phones included. Phone A7116; Main 827. 13

TO LET—BUILDING, 22x40, FOR RENT, corner 44th and Vermont avenue, for black-smith shop, wood and coal, hay and feed or paint shop. Call 1020 W. 54TH ST. 12

TO LET—STORE ROOM FOR ANY KIND of business; close in on S. Grand Ave.; rent $18 monthly, with long lease. Call 702 S. SPRING ST., room 209. 12

TO LET—STOREROOM ON BROADWAY, 60x125; show windows to suit. Might divide; long lease. Principals only. Address C, box 144, TIMES OFFICE. 13

TO LET—14-ROOM BOARDING OR LODGing house partly furnished, $25 per month. Good location in Colegrove. Sunset phone HOLLYWOOD 2165. 15

TO LET—STORE 607 W. 7TH ST. NEW building 40x105 and 65-foot L to Grand ave., would divide for satisfactory tenants. Apply 607 W. 7TH ST. 13

TO LET—CLOSE-IN 3 ROOMS, AT 514 S. MAIN; good location for doctor or dentist. Apply at 543 S. Main. 13

TO LET—FINE OFFICES AT 327 SOUTH Broadway. Apply to G. F. THRESHER, room 405. 13

TO LET—BARBER SHOP WITH 3 LIVing rooms in rear, rent $15 per month. Apply at 271 N. AVE. 20. 13

TO LET — FURNISHED FOR HOUSEKEEPing, 13 rooms, 122 S. CLARENCE. Phone F1547. 13

TO LET—STORE ROOM WITH 3 LIVING-rooms in rear. 342½ S. MAIN. South 1720. 12

TO LET—THE WHOLE OR PART OF FINE store, either furnished or unfurnished. Call at 619 I. W. HELLMAN BLDG. 13

TO LET—DESK ROOM IN FURNISHED front office in best office building in city, 301 SECURITY BLDG., 5th and Spring. 13

TO LET—DESK ROOM, WITH OR WITHOUT phone, in new location; terms reasonable. 540 BRADBURY BLDG. 13

TO LET—DESK ROOM AND OFFICE, both phones, clerk, opposite courthouse. C. C. DAGGETT, 107 N. SPRING ST., room 6. 13

TO LET—2 FURNISHED ROOMING HOUSES one $280 monthly and the other $90 monthly. See PHOENIX, 202 Grant Bldg. 14

TO LET—UNFURNISHED SUITE ON ground floor. Prominent corner. 903 S. BROADWAY.

TO LET—HALF OF STORE ON SPRING ST. suitable for stationery or other good business. Reasonable. Apply 824 WALL ST. 13

TO LET—A FINE GARAGE IN HOLLYwood; good business chance, rent low. J. LAURER, 517 S. Spring st. 13

TO LET—SEVERAL CHOICE OFFICES IN O. T. Johnson Bldg. Fourth and Broadway. 13

TO LET—ROOMING-HOUSE, 16 ROOMS, good house in yard, 512 Center st. near Aliso. Apply on premises or ALSO 877. 13

TO LET—HALF SIDE STORE OR LESS, with window. AFFEL CLOCK & OPTICAL CO., 229 S. Hill st. 13

TO LET—DESK ROOM, FINE LIGHT CORner with use of both phones, $4 per month. 324 BYRNE BLDG. 13

TO LET—DESK ROOM IN FURNISHED office; both phones. Call room 406 LOS ANGELES TRUST BLDG.

TO LET—DESK ROOM OR HALF FRONT office, room 304, 312 W. THIRD ST. Both phones. 13

TO LET—3 STORES IN NEW BUILDING, want grocery and market and drug store. PHONE SOUTH 4722. 13

TO LET—OUTSIDE ROOM WITH USE OF waiting room. 211 BRYSON BLDG. 14

TO LET—STORE, 2206 S. MAIN ST., $14 A month. 13

TO LET—FINE LIGHT STORE, 346 SOUTH BROADWAY. Good lease. 13

TO LET—SUITE OF 3 ROOMS AT 139½ S. Spring. Apply ROOM 2. 14

TO LET—
Farming Lands.

TO LET—

FARMING LANDS.

WANTED—
Company of Japanese to farm 600 acres first-class land, 3 miles from Los Alamitos, to cultivate, strawberries, onions, cabbage, beets; plenty water to irrigate; will furnish teams, wagons and farm implements and accept share rent; will rent part; first chance for good men.

J. E. IBBETSON,
Room 210, L. A. Trust Bldg., 3d and Spring. A5410, Main 1240. 13

TO LET—160 ACRES, NEAR ELECTRIC line, 12 miles from Third and Broadway, 120 in alfalfa, has been pastured; level; no alkali; no waste land; fine sandy loam soil; 150 inches water guaranteed; pumping plant complete; plenty of cheap pasture near this property; will exchange gardens for cow feed; this is a magnificent dairy ranch; no buildings. $3600 per year; 5 years' lease. HORACE G. HAMILTON CO., 201 Pay Bldg., Third and Hill. 13

TO LET—160-ACRE RANCH, 3 MILES FROM S. P. depot, schools and stores; good reservoir and plenty free irrigating water; 5-room house, partly furnished; good barn, chicken houses and implements; 30 acres orchard, 5 of blackberries; some alfalfa, including tools necessary to farm; $125 per year in advance. Address or call D. F. DOMINICK, Santa Monica. 14

TO LET—

320 acre land with 120 inches cheap water; fine land for strawberries, cabbage, potatoes, onions (no gardening); 6 miles from Los Angeles; shipping station on land.

E. H. IBBETSON,
Room 210 L. A. Trust Bldg., 3d and Spring. A5410, Main 1240. 13

TO LET—FOR SALE, 5 YEARS' LEASE OF 80-acre ranch, 7 miles south of Main st. 6-room house; rent $15 per month; completely furnished and full; clears $100 per month; each apartment does own work and pays own gas bill. Think of it! 40 rooms, furnished. HOPKINSON REALTY CO., 140 S. Broadway. Home F1542.

TO LET—22 ACRES NEAR ESCONDIDO, with or without implements, stock, etc.; 12 acres vineyard, 120 acres good level farm land, good house, plenty water and pasture. Cash or on shares. Address Y, box 151, TIMES OFFICE. 13

TO LET—ORCHARDIST CAN LEASE GOOD income-producing ranch, 12 miles from Santa Cruz, on exceedingly liberal terms; creek on property; good 7-room house; climate unexcelled. Address J. B. WALLACE, Crocker Bldg., San Francisco.

TO LET—NEAR ANAHEIM, TEN ACRES fine sandy loam, abundance purest water, buildings, implements, 2 to 6 fine cows, $100 cash per year; could be called away. Ideal truck or poultry place. S. BOX 209, Norwalk.

TO LET—5-ACRE RANCH; 3-ROOM HOUSE, barn, brooder house, 2 incubator houses, chicken yards, windmill and tank; $180 per year; ¾ mile from car line. Address B, box 98, TIMES OFFICE. 13

TO LET—RANCH, TWO ACRES, 6-ROOM house, barn, well, only $25 month; twenty minutes from Second and Spring sts., ¼ block from car line; 5c fare. W. B. WILLIAMS, 125 East Second st. Main 465; A5467. 13

TO LET—160 ACRES GRAIN LAND; TWO years' lease; 80 acres free rent; team and machinery for sale; a snap at $600. Call or address 37 M. GIBSON, San Fernando, Cal.

TO LET—160 ACRES, HOUSE, LARGE BARN, 10-inch well, 20-H.P. pumping plant, good strawberry and alfalfa land; a few more 5-acre tracts for berries or vegetables. W. M. GRAY, Gardena, Cal. 13

TO LET — WANTED MAN PARTNER with team and experience, for market garden, close in; buildings, land and water furnished. Apply MARSHALL FLOOR CO., Ninth and Lawrence. 14

TO LET—125 ACRES NEAR COAST LINE for winter vegetables, carnations, etc., for cash or share of crop; also have teams and implements to sell. E. H. HISS, Hermosa Beach, Cal. 13

TO LET—154 ACRES, 200 INCHES OF WAter; now in alfalfa, corn and cucumbers; fine for truck gardening or alfalfa; ideal dairy ranch; 7 miles east of city limits. See owner, 138 W. AVENUE 57. Phone C3600. 17

TO LET—6 ACRES GOOD ALL-ROUND farming land, plenty water, close to Santa Ana electric. Call early. WHITE & MORRIS, room 234, Bryson Block. 13

TO LET—LONG TERM LEASE ON 27 acres alfalfa land at Gardena, or will exchange for cottage. D. B. EASTMAN, 333 Copp Bldg.

TO LET—
Farming Lands.

TO LET—400 ACRES IN PIECES TO SUIT, level, rich lands for grain or hay, on shares; yield last season, 20 to 25 sacks per acre. W. W. HOWARD, San Jacinto, Riverside county, Cal. 13

TO LET—COUNTRY PROPERTY, 20-ACRE fruit and walnut ranch, adjoining Anaheim. Rent reasonable. Address Y, box 171, TIMES OFFICE. 13

TO LET—OR WILL SELL, GOOD UPRIGHT piano; also Kranich and Bach grand. WALTER H. GAGE, Lakeview Hotel. Telephone Main 1345, Home 41588. 13

TO LET—270 ACRES ALFALFA AND GRAIN land, on shares; plenty of water; small house and barn; 30 acres alfalfa. T. M. NEECE, 1025 Chestnut ave., Long Beach. 13

TO LET—40 ACRES IN BURBANK VILlage, fine buildings, abundance water, alfalfa, fruit and grain. Apply on premises. F. STOUGH. 'Phone Sunset Glendale 432. 14

TO LET—RANCH IN PICO CANYON, 320 acres, 40 acres plow land; fine bee range, 4 miles from Newhall. Address R. F. SANBORN, 1115 Ingraham st., city. 17

TO LET—BARN, 345 S. OLIVE, AND ONE-room cottage in rear, to gentlemen, $5 per month. 13

TO LET—20 TO 40-ACRE DAIRY RANCH complete; near the city, with plenty of water. Address box C, 126 TIMES OFFICE. 12

TO LET—
Beach Property.

TO LET—FURNISHED COTTAGE AT 618 N. Second st., Santa Monica; 4 rooms; good ocean view and car service; $25 net. MR. ARTMAN, Main 960, A4126, 401 Stimson Bldg.

TO LET—5-ACRE CHICKEN RANCH, chicken houses in place, windmill and tank; Martha st., between Wesley and Vermont. OWNER, 218 Pape Bldg. 13

TO LET—4-ROOM FURNISHED COTTAGE, Grand ave., Ocean Park; cheap rent during fall and winter. C. M. WEBB, 315 Center Place. F2066. 13

TO LET—3 FURNISHED COTTAGES AT Ocean Park. Address D. L. WHIPPLE, Santa Monica. 13

TO LET—GOOD 5-ROOM UNFURNISHED cottage $10 per mo. Apply MRS. GRIGGS, 1128 Lime ave., Long Beach. 13

TO LET—
Miscellaneous.

TO LET — LARGE BARN AND SHEDS; good location for feed, coal and wood yard; has been run as such for years. HENRY WILLARD, 325 Collins Bld. Main 255, Home A2256. 13

TO LET—LARGE SHOP IN SPLENDID location, reasonable rent; can be used as carriage, auto or machine. Call 513 E. 7TH ST., Phone. 13

TO LET—S FT. BY 194, SOUTH OF HUNTington Bldg., L. A. street. WALTER REALTY CO., 627 S. Spring. 13

TO LET—NICE ROOM AND BIG YARD, TO husband and wife willing to do little housework. 619 S. HILL ST. 13

TO LET—LARGE BARN, 2 STALLS, CEment floor. 730 OTTAWA ST. 12

TO LET—BASEMENT WITH BOWLING ALleys. 139 E. FIRST ST. 13

TO LET—BARN. 1346 W. FIRST ST. 14

TO LET—
Country Homes.

TO LET—AT ALHAMBRA, THREE-ACRE home place, 9-room house, modern improvements, gas, electricity, barn, chicken yards, stocked with horses, wagon, cows, implements, incubator, chickens, turkeys, to desirable parties good terms; elegant location and soil for fruit or poultry. E. F. SANDALL, 218 Homer Laughlin Bldg., or corner Main and Wilson ave., Alhambra.

TO LET—AN IDEAL COUNTRY HOME IN Pasadena for a large family; 12-room modern bungalow, fully furnished; 2 acres, large grounds, finely improved; garage, barn, etc. Fifteen minutes' car ride to the center of city. Price $110 May 1st, $120 per month. Address BOX 428, PASADENA.

TO LET—FOOTHILL CHICKEN RANCH AT Verdugo, Cal., ¼ acre fenced with chicken netting; 4-room cottage and barn; two trolley lines in mile; 10c fare; water piped to house; rent $10 month, payable quarterly in advance. CARR COMPANY, 321 S. Hill, Los Angeles. 13

TO LET—AT ALTADENA, CHARMING 8-room, strictly modern bungalow, lot 75x200, lawn and abundance of flowers, charmingly located in foothills, overlooking valley; rent $50. HIGBEE & HODGKINSON, 215 Collins Bldg., 312 W. Third st. 'Phones A6634, Broadway 6634.

TO LET—A DESIRABLE RESIDENCE, 13 rooms, beautiful grounds, fruit trees, barn, etc.; modern conveniences; one hour from Los Angeles; electric car to the house. Address B, box 11, TIMES OFFICE. 13

TO LET—CHICKEN RANCH; 5-ROOM house, 2 lots, fruit and shade trees; near 2 car lines, city schoolhouse; $15 with water. For particulars, CALL 337 EXETER.

TO LET—ON LONG BEACH CAR LINE AT Willowbrook, 4 rooms and bath, ½-acre lot; rent $12 and water. SHUTES, 234 S. Broadway, room 317. A6621. 12

TO LET—
Poultry Ranches.

TO LET—CHICKEN RANCH, 2 ACRES; 4-room house. Call today and every day. $12 for this bargain. See CAREW COMPANY, D st., Edendale. 13

TO LET—CITY LIMITS CHICKEN RANCH, 2 acres and a half, house, barn, plenty water, chicken corrals. Call 522 S. MAIN. 13

BUSINESS CHANCES—
Miscellaneous.

FOR SALE—GROCERY; CASH SALES $1200 month; sell at inventory, about $2000. We serve 1,000 families. Don't miss it. A. D. MOON, with SUN LAND CO., 201 Grant Bldg. 13

FOR SALE — TO RELIABLE BUSINESS man, half interest old established cafe, center of city trade; liquor license, seats 108 guests; investigate. A. D. MOON, WITH SUN LAND CO., 201 Grant Bldg. 13

WANTED — OLD ESTABLISHED FIRM wants high-grade business man as state sales manager; $2000 and additional commission. Investment and unquestionable references as to standing and ability required. Address BOX 48, Madison, Wis. 13

$750 BUYS PAYING OFFICE BUSINESS, monthly collection agency; well established and capable of producing $2000 year up; rigid investigation invited. Address B, box 60, TIMES OFFICE. 12

$750 BUYS STOCK, FIXTURES GOOD PAYing little proposition, exactly as represented, with a guarantee, and not a fake or hot-air scheme.

BALDING & GREENOUGH,
616 E. Fifth.

FOR SALE—AN OLD ESTABLISHED REAL estate business, large amount of insurance and rental business, includes automobile if wanted; all first-class and of permanent interest; it will pay to investigate this. Address B, box 126, TIMES OFFICE. 13

YOUNG WOMAN OF REFINEMENT, stranger in city, holds money, is tied up at present; would like to meet parties with means, best security given. Address B, box 100, TIMES OFFICE. 13

WANTED — NURSERY, WITH 5-ROOM BUNgalow; all kinds of plants, shrubs, flowers and fruits; $75 month. See CARR COMPANY, D street, Edendale. 13

MILLINERY BUSINESS FOR SALE; splendid location and business, or will sell half interest. Address B, box 82, TIMES OFFICE. 13

FOR SALE—NEAT DELICACY STORE, $225. Certainly cheap enough; close in. See DEMMITT-WINDMILL COMPANY, 120 N. Main. DEMMITT-WINDMILL COMPANY, 120 N. Main.

FOR SALE — SMALL GROCERY, DOING fine business, invoice price, northwest, about $800, fine chance. See DEMMITT, 120 N. Main.

FOR SALE—OR EXCHANGE, HOTEL, $3000, 40 rooms, long lease, low rent, finest location in city, near Angels' Flight. Owner, usual commission to agents. Address B, box 167, TIMES OFFICE. 13

$150 BUYS SWELL CIGAR STAND, BIG stock cigars, tobaccos, good trade, heart of city, a money maker. Call at once, 215 TEMPLE ST., Abstract Office.

FOR SALE—ESTABLISHED SALARY LOAN business paying well; can handle on easy terms; no triflers. Address B, box 31, TIMES OFFICE. 13

FOR EXCHANGE—$2500 WORTH OF DIVIdend-paying stock in up to date department store in near-by city; want grocery store. Address B, box 34, TIMES OFFICE. 13

IF YOU HAVE $200 AND WANT IT TO grow to $1000 in 30 days in mining company that will produce in 30 days, call 210 DELTA BLDG. 13

FOR SALE—THREE GOOD GROCERIES, all are money makers. Will invoice; also two restaurants. Phone A2343. 220½ SOUTH SPRING ST., Room 211.

FOR SALE—THE BEST PAYING GROCERY and meat store in the city; will invoice; this is a money maker. Address B, box 37, TIMES OFFICE. 13

FOR SALE — NOT MANY HARDWARE stores for sale, this one 90c on the dollar; clean stock, long established business. Call at 2309 S. UNION AVE. 13

AN INCOME FOR THE FAMILY; DIVIdends that will please you; illustrated report with 40 photos free. Address INTERNATIONAL LUMBER, Drexel Bldg., Philadelphia, Pa. 13

I AM COMPELLED TO LEAVE THIS month for the north, will sacrifice my interest in an industrial company, now engaged in active business. Address B, box 179, TIMES OFFICE. 13

FOR SALE—BAKERY AND CONFECTIONery a few miles from the city, a little money will handle this place, balance monthly. Address box 199, TROPICO. 13

BUSINESS CHANCES—
Miscellaneous.

PUT ME OFF AT BEAUMONT.

BEAUMONT.

BEAUMONT.

THERE IS MONEY THERE FOR ALL.

EVERY LIVE MAN AND WOMAN SHOULD PROFIT BY THIS.

This is not a boom, but a discovery. Beaumont has been "discovered" at last and the activity is not surprising. It has the most fertile soil, the purest water, the best railway facilities and the finest climate on earth.

EVERY ARTERY OF BUSINESS THROBS WITH ENTHUSIASM.

There's room for every enterprise at Beaumont.

Good chance for a bank, newspaper, drug, jewelry, notion stores, ladies' and gent's clothing stores, contractor and builder, abstract and insurance, agricultural implements, music teacher, attorney, doctor, dentist, bicycle store, cannery, confectionery, ice cream parlor, cigar maker, dairy, feed yard, furniture, photo gallery, plumber, lumber yard and planing mill.

BANK AND NEWSPAPER COMING.

Both will be established at an early day. Clothing store already contemplated. Confectionery and ice cream parlor and other stores almost ready to start. A hundred other opportunities awaiting the man or woman wise enough to grasp the chance. The greatest possibilities confront the early birds at Beaumont.

NOT A NEW CITY, BUT A REJUVENATED ONE.

Remember that for many years the banks had Beaumont tied up hard and fast, so that not a foot of the great territory surrounding it, or of the embryo city could be sold. This whole country advanced and prospered, leaving Beaumont, with all its wonderful possibilities, chained hand and foot. Now the whole aspect of Beaumont is changed. The banks have released it and it springs forward like a hound unleashed, eager to take its place in the van of progress. No matter what your business may be, if you want an opening you can find it at Beaumont.

SUPREME IN RAIL FACILITIES.

ON THE SOUTHERN PACIFIC.

EVERY TRAIN STOPS THERE.

You can't go anywhere without stopping at Beaumont. Wages paid by the railway now amount to $2000 monthly and growing still. Great improvements under contemplation by the railway company will compel the expenditure of over $50,000.

Residents of Beaumont have bought $10,000 worth of property. They have lived there for years, and know the present and future value of it. They realize its great prospects—its certain success. They predict a city as big as Redlands or Riverside. This form of "Missouri Proof" has induced friends of Beaumonters and other discerning investors to buy $5000 more of the property. The list includes bankers, business and professional men whose names we will cheerfully furnish you. The unanimous support of the press in Los Angeles and throughout Southern California has been accorded generously to the Beaumont enterprise. The town will boom, and the district must prosper, for it is fully up to the claims so enthusiastically made for it by press and public. What the eye sees the brain believes, and if you want visual proof of Beaumont's greatness go and see it for yourself. Take the Southern Pacific at 9:45, 10:30 or 1:00 o'clock at the Arcade depot. The time to Beaumont is 2¾ hours. The fare for the round trip on Sundays is only $2.45, just 45 cents more than to Redlands. You can make the round trip in a day, and have three hours and a half on the ground.

1320 ACRES FINE GRAPE LANDS.

THOUSANDS OF ACRES OF BEST FRUIT LANDS.

CITY LOTS
$150 AND UP.
ON VERY EASY TERMS.

GO WHERE THE MONEY IS.

GO WHERE HEALTH AWAITS YOU.

Beaumont is Nature's vast sanitarium, where every breath is a joy and the climate cures asthma forever. Contracts will be let immediately for the first unit of a vast irrigation system.

CITY LOTS MEAN BIG PROFITS IN A GREAT COUNTRY LIKE THIS.

IT IS A CASE OF
5 ACRES AND INDEPENDENCE
FOR THE FRUIT GROWER.

IT IS WEALTH AND SUCCESS
FOR THE BUSINESS MAN.

$20,000 HOTEL ON THE GROUND.

DEEDS FURNISHED IMMEDIATELY TO ALL PROPERTY PURCHASED AND CONTRACTS FOR PARTIAL PAYMENTS. TITLE IS GUARANTEED BY THE RIVERSIDE TITLE AND TRUST COMPANY.

ILLUSTRATED FOLDERS AT THE OFFICE OR MAILED UPON REQUEST. SAMPLES OF FRUIT AT THE OFFICE. CALL AND GET SOME OF THE FINEST WORLD'S PRIZE FRUIT AND TASTE IT FOR YOURSELF.

OFFICE OPEN SATURDAY NIGHTS. VERY LOW EXCURSION RATE TO BEAUMONT. FREE RIDE OVER THE PROPERTY. TY AND FARES REFUNDED TO PURCHASERS.

BEAUMONT LAND AND WATER CO.,
609 Mercantile Place.
Near Broadway. Home Phone F5883. 13

TEN PER CENT. PROFIT GUARANTEED.

GOOD LAND, $1.50 PER ACRE.

Worth more than double the price; money refunded in 2 years with 10 per cent. per annum if you want it.

You get benefit of syndicate purchase of 150,000-acre tract, 40 miles from Pacific Coast, splendid harbor; fine climate; land covered with good grass; 5 feet high; rains will fall 40 to 60 inches per annum; plenty of running streams; land will produce grapes, lemons, pineapples and all other kinds of fruit, and good beans, corn, potatoes, etc., without irrigation.

Sums of $500 or more at this low figure. This is a business proposition, exactly as represented, with a guarantee, and not a fake or hot-air scheme.

Call on or address owner, E. N. CHILDERS, 606 S. Spring st., Los Angeles, Cal.

FOR SALE—AN EXCEPTIONAL OPPORtunity, a coffee and tea store, in new brick building, the only exclusive tea and coffee house in the southwest, here is an opportunity to open a grocery or meat market in connection; the location is unquestionably first-class; the store has four living-rooms, with hot and cold water, bath, gas, electricity, etc.; stable and shed in rear; here is an opportunity for some live man to establish a good paying business; price $1250; would consider taking a partner; advertiser owns building and will give satisfactory lease; it will pay you to investigate this proposition. JOHN M. CURRY, 2 Fremont ave., near 9th. No Commission to agents. 13

$5000 WANTED—I WANT A PARTNER TO join me in an importing business that offers exceptionally large returns. There is absolutely no risk of loss, as the stock imported is always in demand. I have very good foreign connections, and have now on hand a large shipment just arrived. The stock is only sold to manufacturers and wholesale dealers, with very satisfactory profits. Applicants must furnish highest references, and I will do the same. Address B, box 187, TIMES OFFICE. 13

FOR SALE—A STRICTLY FIRST-CLASS grocery stock in the growing southwest part of city; two years' lease; $80 to $90 per day; stock and fixtures will run about $1800. If you are a grocery man and looking for a business that will amount to something, you should investigate this. Inquire of A. L. CRAIG & CO., Third and Santa Fe. 12

IF YOU DESIRE TO RAISE CAPITAL FOR a legitimate enterprise, our method of guaranteeing the prompt redemption of stock and bond issues will materially assist you in disposing of such securities; write to us, outlining your proposition fully, and we will explain our method to you. FEDERAL SECURITY COMPANY, 134 Monroe st., Chicago.

FOR SALE—IF YOU ARE LOOKING FOR A little grocery, notions, feed and school supply store, doing a strictly cash business, no delivery, by two large schools, why, ring up owner and you can buy it cheap for cash, as I have to go back east at once. EAST 2275.

RYDER REALTY CO.,
609—South Spring street.—609
Grocery store on S. Main st. See us for particulars; bakery, finest kind of location and trade.

RYDER REALTY CO.,
609 S. Spring st.

FOR SALE—WELL LOCATED GROCERY stock; also carries notions, confectionery; now doing nearly $600 monthly, cash; no soliciting or delivering; total expense $25 per month. This is a business that will pay you well from the start, and can be easily increased. Price $700. Call at 1830 DOWNEY AVE.

WANTED — MAN TO ACT AS SECRETary to manufacturing company; want a thorough business man, who can take entire charge of the office work and invest $10,000 or more in business. See W. H. MOTTER, 505 S. Broadway. 13

WILL BUY HALF OR ALL ABOUT $300. OF paying pool, billiards in or near city. BENSON, P.O. box 1008. 13

BUSINESS CHANCES—
Miscellaneous.

JONES & RYDER LAND CO.—
213 WEST THIRD ST.

MEAT MARKET.

Clears $300 monthly; beautiful new fixtures; worth $2500; cash trade; high-class silentage; located in excellent neighborhood. This is one of the most desirable markets in Los Angeles, and due to the fact that present owner must leave immediately; the price is cut to $2000 to hasten a sale. We earnestly urge anyone considering purchasing a market to see us before doing so, as this is the best buy of its kind in the city.

CONFECTIONERY.

We have listed with us a confectionery store in growing suburb, clearing about $240 monthly. This is very attractive and carries only high-grade goods; the rent is only $25 and lease has 3 years yet to run. Due to its central location and the rapid growth of town, the lease alone is worth purchase price which is only $1400.

GROCERY.

This store is located in southwest and has practically no competition; the stock is new and clean, and store is not overburdened with fixtures. The present owner will guarantee $90 daily business. It is a corner and has long lease at low rent monthly. This is the best grocery on the market. If bought immediately will sell at invoice, about $2300.

OUR FIRM

Lists no businesses that cannot satisfy us as to integrity and reliability; furthermore, we investigate personally all listings and thereby protect our customers. It will be to your advantage to see us before pur

BUSINESS CHANCES—Miscellaneous.

IF YOU ARE LOOKING FOR RANCH LANDS, COME IN AND SEE US. FOR WE HAVE IN OUR HANDS FOR SALE (EXCLUSIVELY) IN SOUTHERN CALIFORNIA, TRACTS FROM 10 TO 10,000 ACRES AT PRICES YOU CAN NOT AFFORD TO TURN DOWN. ALSO TWO BUSINESS OPPORTUNITIES, THAT SHOULD NOT BE OVERLOOKED. ONE IS A MONOPOLY, THE OTHER IS USED EVERY DAY IN LOS ANGELES (IN EVERY HOUSEHOLD) AND IS A GENERAL UTILITY. RESPONSIBLE PARTIES LOOKING FOR INDUSTRIAL PROPOSITIONS, DON'T FAIL TO COME IN AND SEE US, AS THE OPPORTUNITIES OFFERED HERE COME BUT ONCE IN A LIFE TIME.
617-618 CIT. NAT'L BANK BLDG. (NO PHONE NUMBERS). 13

DON'T DISTURB YOUR BANK ACCOUNT! It requires no special economy to enable you to meet our monthly payments, as at the most a large block of stock requires only a saving of a few cents a day. The industry our stock represents is comparatively over the three months' mark pays better. Most industries show many failures where one is successful, in this instance we can show you many successes where there is one failure. You will agree with us when you see our proposition that there is nothing safer and more certain of large returns. The men behind it are local, reliable men. Co-operate with them. It is money to you. Would be pleased to submit you particulars. Drop us a postal, or call in and see us.
THE CITIZENS NAT. BANK BLDG. 13

DON'T BUY ANY BUSINESS—LEASE store, Main, 657 West Washington, corner Georgia, transfer point, fixtures, barn, etc.
Also store, 4426 Vermont, corner 46th, at Agricultural Park, running water, living rooms, all car lines; both stores cheap rent for grocery, confectionery, pool, drugs, hardware, anything.
Also at Sawtelle, Soldiers' Home grounds, for drugs, barber, restaurant, etc. Buy 4-room bungalow and store at $100 cash and monthly payment you desire, business, home and fortune for $200. Price $1850. HEIN FIELD, 328 Franklin. A4787. 13

FOR SALE—BUSINESS.
A good department store occupying 3 stores, long established, doing good business, present owners have been in 8 years, need help and no better suburban location in Los Angeles. Full investigation offered, good reference required, invoice about $14,000, such businesses not often sold. Address owners, X, box 20, TIMES OFFICE. 12

FOR SALE—CONTROLING INTEREST IN large manufacturing plant, engaged in the production of a staple product; established over 5 years, goods sold throughout entire West, one partner retiring, $40,000 required; will pay good salary, also 20 per cent. on investment. Life time opportunity for young man. See WHIPPLE, 604 Los Angeles Trust Bldg.

NEW MEXICO PROPERTY FOR SALE OR exchange for California property, Physicians' practice, office, residence and drug store, located 9 miles from Ft. Stanton, Lincoln county; most sanitarium for tuberculosis. Excellent climate, good location and only drug store. Will sell for cash or will exchange for suitable California property. Addres DR. T. W. WATSON, Lincoln, N. M.

I HAVE THE BEST MONEY-MAKING BUSINess proposition for sale there is in Los Angeles; nice, clean business; stable for only good business man and will bear investigation; property and business worth $17,000; on account owner must leave city, will take $10,000; might consider some trade. See me today. COMER, with H. L. Miller & Co., 454 W. Seventh.

AN ARIZONA OPPORTUNITY—GOOD PAYing mercantile business in most promising town in Arizona, is for sale. Curios, talking machines, kodak goods, soda water, ice cream and confectionery specialties. Fine fixtures, nicest and most popular place in town. Most lines are exclusive. Owner has other interests. Address Box 129, Tempe, Ariz. 14

FOR SALE—$2500 FOR CONTROLLING INterest in the most thoroughly equipped machine and supply shop in the State of Nevada; located at Rhyolite; plant worth $12,000; good salary required, also interest goes with investment; the best proposition on the Coast for an all-round machine and automobile man; this lasts only 5 days. Call WEST 1217. 14

FOR SALE—GROCERY AND MEAT MARket, on Spring street, the best buy in Los Angeles today, splendid fixtures, a fine stock of groceries, doing a big business, all the year round; price $2600, if you want one that pays look this up. Call 702 S. SPRING ST., room 209. 13

WANTED—MANAGER, AN OHIO CORPORation manufacturing household necessity, desires California manager, demonstration in leading department stores; office furnished, 3 years' contract, salary $1200 and commission; good opening for man of character and ability. Address MANAGER, 1041 Snowdake Bldg., Toledo, O.

FOR SALE—
Nice cigar stand, cheap.
Nice ice cream parlor, cheap.
Nice restaurant, cheap bargain.
Grocery store and meat market.
Other good bargains.
TALBOT & CO.,
13 Home A4230. 239 H. W. Hellman Bldg.

FOR SALE—CIGAR STAND IN HEART OF Los Angeles; fine fixtures; splendid stock of cigars and tobaccos; rent $21 monthly; good laundry agency, with long lease; price $125; I will stand cash, the balance monthly; this business will pay you $150 monthly experience not necessary. See OWNER, 702 S. Spring st., room 209. 13

TO LET—NEW AND MODERN STORE-ROOM AND BAKERY, LUNCH AND DELICATESSEN, WITH FIRST CLASS OVEN AND WORKSHOP; WILL RENT WITH OR WITHOUT FIXTURES AND TOOLS; RENT REASONABLE; FIRST CLASS LOCATION; 212 W. PICO. SEE P. E. WOODRUFF, OWNER, 1220 W. PICO, PHONE B1181. 13

WANTED—TRUSTWORTHY MAN, WHO can invest a small amount of money with services in an old-established business that will clear you $125 per month. Clean, agreeable work; short hours; no former experience necessary. Owner will instruct you. Can give bank references. Call 218 S. BROADWAY. 13

FOR SALE—FURNITURE STOCK, $600; can't be duplicated for that amount; repairing and upholstering pays all expenses; on paved street and no competition; horse, wagon and all tools go; will invoice $1000, but will sell for $600; books open for inspection. HORACE G. HAMILTON CO., 301 Pay Bldg., Third and and Hill. 13

$15,000 WILL BUY A HALF INTEREST in an established business, clearing $10,000 per year; your investment is secured by bankable papers and real estate; must put part of time in business; unless you mean business and know what you want when you see it, don't answer. Address W, box 131, TIMES OFFICE. 13

FOR SALE—$1800.
CASH CORNER GROCERY, SPECIALLY GOOD.
Central location, junction of 2 car lines; owner owns 2; can't tend to both; steady cash trade. Invoice. C. C. OLIVER, on premises, 123 S. Broadway.

DRUG STORE FOR SALE—CORNER, LOW rent, long lease, good new furniture and fountain; price $2500. Owner retiring. Call at ROOM 12, 128½ S. SPRING ST. 14

MANUFACTURING BUSINESS; ADVERtiser wants partner with few hundred dollars to travel in California, with a salesman to help demonstrate goods; will make $300 to $400 month. Particulars with personal interview; give name, address, phone number if you have one. Address C, box 57, TIMES OFFICE. 13

WANTED—ADVERTISER WANTS MAN TO travel with salesman to help demonstrate goods, throughout California; small capital required. Can make $125 to $150 month each. Experience unnecessary. Particulars with personal interview. Address C, box 37, TIMES OFFICE. 13

WE WANT A GOOD, RELIABLE MIDDLEaged gentleman who thoroughly understands the banking business, to take position in bank out of the city; must have $5000 invested in bank. Also young man with $2000 to take minor position. Address Y, box 51, TIMES OFFICE. 13

WOULD YOU INVEST $8000 FOR ½ INTEREST in an established business paying over $6000 per year? If you have the funds and this appeals to you, address X, box 131, TIMES OFFICE. 13

FOR SALE—THE BEST RESTAURANT AND grill, with liquor license and bar, in the best temperance town, close to Los Angeles; clearing $600 month; I solicit closest investigation; this is a splendid opportunity, and $1500 will buy it. I am owner. Address X, box 120, TIMES OFFICE. 13

WANTED—I HAVE FROM $5000 TO $10,000 to invest, with services, in a legitimate, established money-making business; must bear close investigation; details as to nature of business and from owners only will be given attention. Address Y, box 90, TIMES OFFICE. 13

SPLENDID OPPORTUNITY FOR PARTY with some capital to engage in a well established and profitable business, specialties in machinery lines; bona-fide proposition that will bear strictest investigation; will trade an interest for real estate. Address C, box 119, TIMES OFFICE. 13

FOR SALE—FORCED SALE, ON W. 12TH st., bakery, fine oven, fixtures, stock, low rent, $250. 13

Phone ——— STEWART,
Inst. With IDEAL REALTY CO.,
Broadway 3227. 1304 S. Figueroa st.

FOR SALE—STOCK IN FINE LOCAL BUSiness house, paying 10 per cent, on price; business long established; partner must sell. See us Monday.
HONEYWELL & ALEXANDER,
211 Laughlin Bldg. 13

PARTNER WANTED IN HARDWOOD lumber business; must have at least $2500 cash and produce satisfactory references. Have good supply of high grade hardwood on hand. Address B, box 133, TIMES OFFICE. 13

BUSINESS CHANCES—Miscellaneous.

$250.
Wanted man to take ¼ interest in branch store of old established Los Angeles business. Cash required $250. Sales $25 weekly. Address Z, box 122, TIMES OFFICE. 13

WE OFFER FOR SALE OUR BRANCH houses, erected at Pasadena, Pomona, San Bernardino, Redlands, Pradó and Hollywood. They are all first class furnished business houses, and will be sold with good will and an option of the agency of our specialties for a term of years, together with any special advantages that we may be able to give the buyer.
J. R. NEWBERRY CO.,
13 215 South Spring st.

OPPORTUNITY FOR YOUNG OR MIDDLEaged man of ability and man to engage in agreeable, growing and profitable business. If business suits, terms can be arranged. Call for particulars in the evening of Wednesday. No curiosity seekers wanted. Applicant must mean business, have a few thousand dollars and furnish references. Call 2421 DOWNEY AVE. 13

WANTED—AN ESTABLISHED BUSINESS netting $50,000 a year profit now, offers safe, sane as exceptional returns for the use of money. Any amount from $5000 to $50,000 wanted, and attractive rate of interest assured. Investigate, it will pay you. BURNHAM-NORRIS, 1st Nat'l Bank Bldg., corner Georgia, transfer point, fixtures, barn, etc.
$1250 CASH BUYS RESTAURANT AND rooming house. Restaurant seats 44; always feed about 125 people at noon and 90 for breakfast and supper. Rooms always full, and location close to R. R. shops. Rent $45. Good lease. Clears $150 to $200 month. See BRADRICK, with GEO. C. PECKHAM & CO., 303-4-5 Union Trust Bldg. Main 2221; F2302. 13

6 FEET FRONTAGE ON BROADWAY IN business section for $65,000; one third cash, balance three, 5 per cent. Ideal location for office building. This property at present valuation worth $75,000 to $80,000. A great bargain for the investor. See BRADRICK. GEO. C. PECKHAM & CO., 303-4-5 Union Trust Bldg. F2302; Main 2221. 13

LADIES—$600 BUYS BEST LOCATED HAIRdressing and manicuring parlors in city. Established 7 years. Cheap rent, good lease, beautiful toilet; complete. See BRADRICK with GEO. C. PECKHAM & CO., 303-4-5 Union Trust Bldg. Main 2221; F2302. 13

FOR SALE — ¼ INTEREST IN ESTABlished merchandise and restaurant business, doing over $300 per month; 700 miles from city, in mining town; will sell at invoice; business too big for one man; must have hustler; no investor wanted. Address B, box 1, TIMES OFFICE. 13

SNAP, SNAP, SNAP.
Grocery and meat market on W. Jefferson, selling new $1 per day, without solicitors; old-established trade; store 22x80; 2-horse delivery yard for wood, coal and hay; it will cost you nothing to investigate. Tel. OWNERS, West 229. B1781. 13

LIQUOR STORE AND BAR—SPLENDID location on Main st.; stock and fixtures will invoice $3500; sales $300 per month; rent $40 per month with 3-year lease; license $75 per quarter; full investigation allowed before purchase; snap for $2750. M. MOLERA, Merced, Cal.

WANTED—MANAGER BRANCH AUTOMObile salesroom. Responsible man with first-class references and $5000 cash to manage branch automobile salesroom; high-class machines; position pays $6000 per year; highest bank and commercial references furnished. Address P.O. BOX 1, Chicago, Ill.

WANTED—CIGAR STAND; GENTLEMAN would purchase half interest up to $1000 cash, with services, in proven, paying business; experienced; no attention to agents; must have long lease in first-class. Address Y, box 67, TIMES OFFICE. 13

FOR SALE—AT INVOICE, GROCERY AND general store, located in suburban town, doing business of over $1500 month; stock including horses and wagons will invoice about $4000; cheap rent. Call 702 S. SPRING ST., room 209. 13

PATENT RIGHT FOR SALE OR EXchange for real estate or stock of groceries; I have one of the most useful inventions of the age; this is a money maker. C. E. WADSWORTH, Station K, Los Angeles, Cal. 13

FOR SALE—FURNITURE STORE DOING a large cash business; 6-year lease at low rent; room has balcony, also fine basement; horse, harness and wagon at actual invoice; no bonus for lease. 510 S. MAIN ST. 13

FOR SALE—GROCERY. THIS STORE DOES not solicit, yet averages $2100 monthly sales. We have owned it for last years and it is a fine business; about $2500 buys it at invoice. Full investigation. Address owners, Z, box 129, TIMES OFFICE. 13

FINEST LADIES' TURKISH BATH AND beauty parlors in the city; doing big business; lease, furniture, and good will for sale. Good reason for selling. Situated ninth floor, AUDITORIUM BLDG. Call there for particulars. 13

FOR SALE—BUFF ORPINGTON PULLETS and cockerells, 6 months old; these birds are bred from the best imported stock in Southern California; are perfect; parties going away. Call 463 N. BEAUDRY AVE. 13

FOR SALE—EXCLUSIVE COUNTRY rights of an old established line; immense demand; guaranteed profit 40 per cent. net; an exceptional opportunity to step into a fine business. Amount required, $100. Address C, box 109, TIMES OFFICE. 13

START MAIL ORDER BUSINESS; SELL goods by mail; cash orders; big profits; conducted by us in one spare hour; or more; positively successful; absolute satisfaction guaranteed; write for free book. CENTRAL SUPPLY CO., Kansas City, Mo.

EXTREME BAD MANAGEMENT HAS PUT the Troy Laundry into insolvency. Business $1000 a week. Population 5000. Only steam laundry in city. All ready to operate. Will sell cheap. G. McBRIDE, Point Richmond. Tel. 2261. 13

I WILL PAY YOU $100 IF YOU WILL FIND me a partner in light manufacturing business; has been long established and is a money maker. I will stand closest investigation, will sell half interest for $500. Address Z, box 92, TIMES OFFICE. 13

FOR SALE—HARDWARE STORE.
This is an old established store in one of the best city locations, best of reasons for selling. Will sell at invoice, full investigation, have lease. Address owners, Z, box 114, TIMES OFFICE. 13

FOR SALE—NOTION, DRY GOODS STORE. You can make money here sure. Stock is good and has been long established; the location is fine, $1500 to $2000 at invoice. Rent so cheap you'll hardly believe it. Address owners, Z, box 106, TIMES OFFICE. 13

FOR SALE—A RESTAURANT, NOT A lunch counter or hole in the wall, but a well equipped restaurant in the best town in Southern California; seats nearly one hundred. For particulars address X, box 150, TIMES OFFICE. 13

FOR SALE — HALF INTEREST IN 16-room rooming-house with restaurant connected, $700; present owner will give any responsible party with references $25 per month to look after his interest. KEYSTONE, 238 W. 7th st. 13

FOR SALE—A SNAP FOR CASH. FIRSTclass stock groceries; well established business; invoices $2500; good location; cheap rent; will lease to right party; owner wants to travel. Don't fail to see this at once. Address Y, box 65, TIMES OFFICE. 13

WANTED—A GENTLEMAN OF INTELLIgence and refinement to travel in Europe for a Los Angeles firm; must invest at least $6000 in the business and produce best of references. Address B, box 134, TIMES OFFICE. 13

FOR SALE—GOOD PAYING OFFICE BUSiness (manufacturer's agency,) well located; low rent, established trade, office furniture, some stock and valuable contracts. An opportunity for a hustler. Thorough investigation solicited. $300 cash. Address B, box 32, TIMES OFFICE. 13

FOR SALE—STOCK OF Groceries AND provisions; will invoice about $2800; rent $45 monthly, with 2 living rooms; will sell also property; cement building, 12 rooms; large lot nearly; price $4500. P. O. BOX 151, Bisbee, A.T.

BE INDEPENDENT. WILL TEACH AND put you in advertising business for $1. Have made $25 a day on propositions we will give you. Particulars for two-cent stamp. JONES ADVERTISING CO., 1433 Broadway, Kansas City, Mo.

DRUGGIST — FOR SALE, A SPLENDID business, none better; sales $20 and over. If I had my health you couldn't buy it. Closest investigation courted; no agents; cash or time. Address Q, box 19, TIMES OFFICE. 13

WANTED — ACTIVE MAN FOR POSITION of trust with local corporation. Only man with money and absolute responsibility considered. Salary to start, $125. Position permanent and high-class. Address X, box 108, TIMES OFFICE. 13

FOR SALE — GROCERY AND MARKET; fine trade; will invoice $2500; have lease at low rent; will sell all or $2000 or stock and part of fixtures; investigate this bargain. Address Owner, Z, box 113, TIMES OFFICE. 13

FOR SALE—CIGAR, TOBACCO, LAUNDRY office and boot card business, in center of Los Angeles, clearing $125 monthly, with splendid fixtures and living room; price $300; suitable for gentleman or lady. See owner, 752 S. SPRING ST., room 209. 13

FOR SALE—
Bakery, coffee, lunch parlor, splendid patronage in heart of the city, strictly cash business. Honest reasons for selling; liberal and moderate terms to right party. Inquire C. HORN, 207 E. 5th st. 13

WANTED — PARTNER. WANT PLAIN and business chances, small capital. Ad honest man to join me selling lodging houses. BYRNE BLDG. 13

BUSINESS CHANCES—Miscellaneous.

FOR SALE—ESTABLISHED BUSINESS paying $7000 a year profit; will bear investigation; price $25,000, part cash; present owner might retain an interest if buyer is acceptable to him. Address Y, box 123, TIMES OFFICE. 13

ESTABLISHED MANUFACTURING; PROFitable income; mail order cash business; goods in urgent demand; world-wide reputation and market, $2000 required; investigate today. GEO. H. PARKER, 425 Merchants' Trust. 13

$600 BUYS RENT CORNER GROCERY IN Los Angeles, rent $12, including living rooms, compelled to sacrifice on account of going to New York. See this great bargain before buying. 900 EAST 21 ST. Take Griffith Ave. car. 13

FOR SALE—A NICE LITTLE STOCK OF groceries, cigars, tobacco, soft drinks, confectionery, periodicals, etc.; close in, on Spring street; clearing $100 per month. Fine place for man and wife. Price $1100. See CLARK, 725 S. Broadway, Room 301. 13

$400 BUYS DELICATESSEN, BAKERY, SODA fountain, cases, shelving partitions, stock, living-room, counters; good location, 5-year lease; very poor health cause of selling. Come and investigate and make an offer; part cash, balance salary or rent. 1203 CENTRAL AVE. 13

$10,000—FIRST-CLASS BUSINESS INVESTment which will certainly pay 2 per cent. a month, is now paying more than that, a partner is wanted for the partner and manager. EDWARD D. SILENT & CO., 216 W. 2nd st. 13

$625—MEAT MARKET. A BARGAIN; ABOUT $27 day cash. No delivery. No soliciting. Rent $35. Address Y, box 43, TIMES OFFICE. 13

JEWELRY STORE, $200 RENT; LIGHT, $35; location, next postoffice; opening for stationery, news stand; will buy stock in six months at 25 per cent. discount; no fake. J. BERRY, Station L, Los Angeles. 13

FOR SALE — SMALL STORES, CONFECtionery, ice cream, cigars and stationery, with living-rooms, near Westlake school; cheap for cash. Address 902 ALVARADO, corner Ninth. 13

FOR SALE—STATE RIGHTS FOR CALIfornia, new invention, gas saving kitchen utensil, over 100 per cent. profit; one firm sold over 1000 per month, price $2000, sample and particulars from 5 to 8 p.m. CLOVER LEAF, 1813 S. Grand ave. 13

LAUNDRY ROUTE MUST BE SOLD, GOING on ranch; good old established route, horse, harness and wagon, runs over $100 business weekly; commission 50 per cent. Price $275 cash; commission to agents, HUNT, No. 6, American Laundry. Phone South 6742. 13

IF YOU WANT THE CLEANEST, NEATEST stock of groceries with new fixtures, wagon, etc., throughout in a splendid location and doing a fine business, investigate this at once. If you are from Missouri we can show you. Call SOUTH 5147 Monday. 13

FOR SALE—GROCERY STORE DOING A nice business with three living rooms, rent only $25 per month or will sell the property on terms. Can refer to the wholesale houses. Address X, box 133, TIMES OFFICE. 13

WANTED—WE BUY LIFE INSURANCE policies and pay more in cash than the companies issuing them. We also buy policies carrying loans. Write for terms. Address H. H., box 125, TIMES OFFICE. 13

FOR SALE—WEEKLY NEWSPAPER AND job office in live foothill city, near Los Angeles; city printing; good business, $2750; other business demands owner's time. Address Y, box 105, TIMES OFFICE. 13

JAPANESE NURSERIES BROKER WANTS to sell off best stock of acacia and palms at sacrifice prices; will exchange city lot or land. Address Y, box 173, TIMES OFFICE. 13

FOR SALE — BY OWNER, $1000 UNDER value for quick sale; fine corner, contains neatest grocery in city, with 5-room modern flat above, easy terms. JAMES A. WILLIAMS, 1428 W. 9th st. 13

FOR SALE—THE BEST RETAIL GROCERY business at bargain, with large patronage, in best Southern California town; proprietor's health compels retirement. Address 216 GRANT BLDG., Los Angeles. 14

FOR SALE—COMPLETE RESTAURANT outfit, new range, cost $150, ice box, counters, coffee boiler, dishes, everything $75 if taken soon. Address T. B. SANDERSON, Santa Monica. Home Phone 1134. 13

ing rooms, Center City, can serve wines LUNCH COUNTER WITH PRIVATE DINand ales on table, sell half $1500, take some down, balance from profits. See PHOENIX, 262 Grant Bldg. 14

WANTED—3 MEN WITH $200 EACH, WITH or without services, to engage in manufacturing high class specialty, absolutely gilt edge proposition, rooms 13 and 14, 211 WEST FIRST. 13

FOR SALE—$300; BRAND-NEW MILLINERY stock, 60c on the dollar wholesale; cause, sickness; don't call later than Monday. HILDSCHLER'S CURIO STORE, opposite Ostrich Farm, South Pasadena. 13

FOR SALE — FIRST-CLASS FURNITURE business on paying basis; will consider part good city or suburban property; reason for selling. Address LOCK BOX 32, Pico Heights station. 14

FOR SALE—RESTAURANT, DOING FINE business; the only restaurant in this location; have been on this corner two years. CORNER EIGHTH, on Central. Brick block. 13

LIVERY, GOOD BARN, GOOD LEASE, GOOD business, good buy, $1250.

If looking for business, see us. WELSHANS & COLE, 434 S. Hill st.

FOR SALE—GROCERY STOCK IN GROWing part of city; good horse and wagon; will invoice about $750; must sell at once on account of other business interests. Address Z, box 82, TIMES OFFICE. 13

FOR SALE—SAFE AND PROFITABLE BUSIness; stationery, magazines, cigar, post cards and confectionery; nice location; no opposition; low rent, with lease, at very low figure. OWNER, 12th and Olive. 13

A NEW, CLEAN STOCK OF TEA, COFfee, china and tinware and line of stationery and confectionery; only one in the town; price $450. See owner at store, 4TH ST., Glendale. 13

FOR SALE—CANDY STORE AND FACtory, ice cream and soda fountain, all complete; doing good business, corner store, will sell cheap. Call 731 W. 6TH ST. BUEL SMITH'S. 14

ABSOLUTELY BEST BUSINESS PROPOSItion in Nevada; large and quick profits assured; immediate action necessary. Call for full particulars. EDMUND GARDINER, 307 Chamber of Commerce. 13

FOR SALE—½ INTEREST IN A GOOD-PAYing manufacturing stock company, with management and liberal salary, to right party. Amount required $10000. Address Y, box 74, TIMES OFFICE. 13

FOR SALE—WELL ESTABLISHED PUBLIC stenographic business; bringing in good monthly income; nicely furnished office, lease, etc. For full particulars address V, box 177, TIMES OFFICE. 13

FOR SALE—ONE OF THE BEST-PAYING dailies in the city; average receipts $50 per day; sickness reason for selling; long lease; low rent; price $4000. Inquire 304 SAN PEDRO. 14

FOR SALE—A GOOD RESTAURANT, DOING a big business; average receipts $60 per day; price $800; long lease; low rent. Inquire 304 SAN PEDRO. 14

FOR SALE—GROCERY AND HARDWARE store, nicest, cleanest store in town, on main business street. Doing strictly cash business; no soliciting; will invoice about $6000. Address BOX 287, Glendale, Cal. 13

HAVE $200 TO $500 WITH SERVICES; WHAT have you to offer that will stand strict investigation; explain business mainly in first letter, or no attention paid. Address C, box 194, TIMES OFFICE. 13

FOR SALE—GROCERY FIXTURES, SODA fountain, horse and wagon, doing a business of $40 per day, 5 living-rooms. Must sell; have other business matters. Phone W. 5944. Address 2621 S. VERMONT. 13

FOR SALE—
—BUSINESS—
If you want to sell your business, write description at once and I will call. Address Y, box 194, TIMES OFFICE. 13

WANTED—MEN AND WOMEN TO INVEST in a solid enterprise. Big business already signed up and more to come. Every order shows a good profit. Particulars by addressing Y, box 52, TIMES OFFICE. 13

AN INTELLIGENT GENTLEMAN OF good habits would like to exchange his services and a few hundred dollars for an interest in a legitimate paying business. Address C, box 123, TIMES OFFICE. 13

HALF INTEREST IN BUSINESS; ESTABlished 18 years, income $300; $200 buys; profitable man with good references can secure for $250; value in sight; pleasant, agreeable work. HEEBER & COOPER, 111 S. Broadway. 13

SMALL ESTABLISHED TYPEWRITER business for sale, paying opportunity for bright person; no charge for anything but typewriters, about $300. Address C, box 192, TIMES OFFICE. 13

RESTAURANT FOR RENT. FINE PLACE; pays big all year; light expense, fine location, rent from Nov. 1 to responsible and reliable people only. Address C, box 47, TIMES OFFICE. 13

WANTED—PARTNER WITH $10,000. A Fortune for me, as inside 2 months. Advertiser is a responsible business man well established. Security for the money. Address X, box 109, TIMES OFFICE. 13

$2000—FINE CLEAN STOCK, GROCERY business in choice close in location, daily average sales for past two years $40 per day, wagon at invoice. Apply LEWIS 207 West 16th st. 13

WANTED—OLD DEFAULTED BONDS OR unquoted or unsaleable securities; unsold balances of estates bought for cash. R. M. BEETHE, room 401, Produce Exchange Bldg., New York.

FOR SALE — HALF INTEREST IN LAdies' hairdressing parlor; excellent opportunity to place yourself in business with experienced lady; price $600. KEYSTONE, 238 W. 7th st. 13

BUSINESS CHANCES—Miscellaneous.

FOR SALE—CONFECTIONERY STORE, central location, with good lease, modern fixtures and good established business; $4,500—$4000. Address Z, box 130, TIMES OFFICE. 13

FOR SALE—FINE GROCERY STOCK AND fixtures, valued at $1800; will give a large discount; will sell cheap for cash as we are going away; this is a snap. Address B, box 127, TIMES OFFICE. 13

FOR SALE—GROCERY, INVOICE $525, stock in good shape. Good business, satisfactory reasons for selling. Two living-rooms with store, low rent. PACKER, Mission and Fair Oaks, South Pasadena. 13

FOR SALE — AN OLD-ESTABLISH woodworking mill including lot 100x140, horse and wagon, building and machinery; price $2500. Apply 535 N. FAIR OAKS, Pasadena. 13

EUCALYPTUS TREES—INVESTORS, READ this. Wanted, one more party with $2000 to join us in purchasing and planting 200 acres to eucalyptus trees. Address A. HEINEMAN, 71 N. Raymond ave., Pasadena. 13

WANTED—RELIABLE MAN TO COLLECT for large furniture installment house; you must deposit $500 cash in your bank as security. Salary or commission. Address Z, box 131, TIMES OFFICE. 13

FOR SALE—LUNCH COUNTER, SEATS 75; take in $90 to $110 a day; long lease, cheap rent, in business center; will sell cheap; must go away on account of health. Address B, box 90, TIMES OFFICE. 13

FOR SALE — ESTABLISHED BOTTLING works, complete new equipment, doing good business, central location, cheap rent, will teach buyer the business. Price $2000, worth double the money. Apply 1158 S. OLIVE. 13

WANTED—LADY OR MAN AND WIFE, take charge of cottage, collect rent; must loan owner $250; plenty security; give phone number. Address Z, box 154, TIMES OFFICE. 13

FOR SALE—OR RENT, STRUP FACTORY outfit, steam boiler, two large copper kettles, cans, etc., have building and ground to run the same if desired. LEUSCHNER & CO., 423 S. Main st. 13

WANTED—PARTNER WITH $2000 CASH TO take half interest in 20 acre orange grove, offered at one-half actual value. Income $2000 per annum. See E. D. GRAY, 302 Cit. Nat. Bank Bldg. Phone A6446. 13

A LADY WISHES TO INTERVIEW A LADY or gentleman who has $2500 in cash; will give gilt-edge security; a home if desired, and interest on money besides Address A, box 1, TIMES OFFICE. 13

RETIRING PARTNER IN FANCY GROcery, fruit and cigar store; done $3500 last month; sell half interest, $2000; another, same kind, close in, retiring; sell half; $975. See PHOENIX, 262 Grant Bldg. 13

ALL-STEEL SANITARY BED SPRING, factory established; need money to meet demand for goods; will stand investigation. Call at factory, 1451 E. 1ST. SAN. 14

INVENTORS, PATENTEES—DO YO UWANT to sell your inventions, have them manufactured or placed on royalty? Address the INVENTORS' MFG. CO., Beals Bldg., Kansas City.

FOR SALE—GROCERY, FIRST-CLASS FIXtures, horse, wagon, living-room, barn; rent only $15 monthly; must sell; investigate; only $900. WHITEKER, 354 S. Hill. 13

WANTED — YOUNG MAN TO MANAGE business and collect money; investment and reference required; pays $150 per month. Address Y, box 88, TIMES OFFICE. 13

EXPERIENCED PROSPECTOR WILL PROspect in Ord district for ¼ interest and wages; can show results in month. Address Y, box 127, TIMES OFFICE. 13

PHOTOGRAPHER WANTS TO RENT OR purchase cheap, photo studio in Los Angeles or a near-by town. Address Y, box 1, TIMES OFFICE. 13

FOR SALE—AT A BARGAIN, GROCERY and meat market; doing a good business; 'PHONE BOYLE 960. Good reasons for selling. By owner. 13

FOR SALE—WELL ESTABLISHED BEER agency and bottling works. For further information address P.O. BOX 461, San Bernardino, Cal. 14

AN ELEGANTLY FURNISHED LITTLE meat market to let; fixtures included; good location; good trade. South 626, 1161 EAST 33RD. 13

FOR SALE—FINE FURNISHED HOUSE, 18 rooms, new furniture, 4-year lease. For full particulars, see owner, 2154½ S. SPRING ST. 13

FOR SALE — FIRST-CLASS FIFTY-ROOM hotel and restaurant, owner is sick and must leave; 3 years lease. Rent $120 per month. 1217½ N. MAIN. 13

10,000 PER CENT. PROFIT MADE IN Santa Maria oil field; if you want to get into the great money maker of California, address Z, box 51, TIMES OFFICE. 13

FOR SALE—IF YOU WANT A FIRSTclass paying corner grocery at a bargain, see me. C. F. DANDY, 702 W. 6th st. Edwy 1479. B6239. 13

FOR SALE—UP-TO-DATE CONFECTIONERY and ice cream parlor, established four years, newly refitted; doing good business, near four schools. 2418 HOOVER ST. 13

FOR SALE—MEAT MARKET AND GROcery store; best stand in Los Angeles; sales $80 day; mostly cash. Address Z, box 48, TIMES OFFICE. 13

FOR SALE—OR RENT — PLANING MILL and carpenter shop in growing town. Apply DOLGEVILLE PLANING MILL, Dolgeville. 13

FOR SALE—WHITE PEKIN DUCKS, FINE stock, weight from 4 to 6 lbs., must sell today on account of moving; $60 each. 4130 PASADENA AVE. Sunset East 2294. 13

WANTED—FIVE YOUNG MEN TO JOIN with us in taking up option on best 40 acres in proven oil field. Small capital required. Address C, box 77, TIMES OFFICE. 13

FOR SALE—WHOLESALE LIQUOR STORE good reasons; two wagons; clean trade; reasonable rent; price right; terms. Address C, box 75, TIMES OFFICE. 13

FOR SALE—GROCERY, $600, OR INVOICE, fine location, near large school, good trade, rent $25, for store and four living rooms. Call up SOUTH 4069. 13

FOR SALE—DRY GOODS AND NOTION store, good location, close in, must sell on account of sickness. Address B, box 164, TIMES OFFICE. 13

WILL SELL FOR $5000 CASH, HALF INterest in business which has paid $5000 per year for 3 years; financials only. Address C, box 12, TIMES OFFICE. 13

HAVE YOU THREE THOUSAND DOLLARS and can I explain about a fine, partially developed lease on gold mine? Answer quick. Address C, box 131, TIMES OFFICE. 13

WANTED—THE BEST OPPORTUNITY IN the city for a live man in the coffee trade; one who owns wagon preferred. Address C, box 148, TIMES OFFICE. 13

DELICACY AND BAKERY DOING GOOD business; have been doing well, run by present owner two years; owner retiring from business. Price $1500. 1021 E. 17TH ST. 13

FOR SALE—A GOOD BAKERY ROUTE, INcluding horse and wagon, $250 cash. Address "A," care Martin's News Depot, Rawtelle, Cal. 13

1000 BUSINESS CARDS, $1. PARTICULAR printing for particular people at reasonable rates. O. H. WITTENBERG, Room 108, Temple Block.

1000 NICELY PRINTED BUSINESS CARDS, $1.50, in convenient boxes; other printing in proportion. R. J. ELSON CO. Home 7426. 1211½ S. Broadway.

WANTED—BY LADY, SMALL BUSINESS or interest in one; city or outside town; outdoor work preferred. Address Y, box 15, TIMES OFFICE. 14

INCORPORATE IN ARIZONA, MAXIMUM privileges, minimum expense. Address NATIONAL INCORPORATING CO., box 634, Phoenix, Ariz.

FOR SALE—CHEAP, ON ACCOUNT OF sickness; good fish and ice business in fast growing town, southeast of city. See TIMES agent, Latin Station, Pacific Electric.

$6000 BAKERY AND RESTAURANT, DOing a business of $6000 a month; ice cream wholesale and retail. No agents. Address B, box 180, TIMES OFFICE. 13

FOR SALE—TEA AND COFFEE ROUTE, including horse and wagon, paying $25 per week. Call at 254 S. LOS ANGELES ST., Puritas Coffee Co. Ask for Mr. Kissinger.

WANTED—TO REPRESENT A GOOD FIRM, any line of merchandise or would purchase established route in city. Address C, box 61, TIMES OFFICE. 13

FOR SALE—A FURNITURE BUSINESS IN Los Angeles; clean, new, up-to-date stock; with lease and good will. Owner retiring. Address Y, box 45, TIMES OFFICE. 13

WANTED—A GOOD TAILOR WHO UNderstands cutting, to buy half interest in good tailor store and dye works. Address D, box 159, TIMES OFFICE. 13

POOLROOM—HALF INTEREST, $150; FINE location, $900 cash down. Will sell all if desired. Address D, box 162, TIMES OFFICE. 13

FOR SALE—PLUMBING BUSINESS, STOCK and tools; $250. Doing business of $500 a month. Owner will teach purchaser trade. 1921 E. NINTH ST. 13

PHOTOGRAPHER CAN GET FINE HOME studio for high-class work, West Adams district, for small price. Inquire 620 S. ALVARADO. Cheap rent. 13

FINE CHANCE FOR WOMAN TO LEARN photography; home studio for sale in West Adams district. Inquire 620 S. ALVARADO.

A PLEASANT, PROFITABLE MERCANTILE business to rent, with living-room, $50; complete outfit, $275. Investigate at 1024 SUNSET BLVD. Take Hollywood car. 13

WANTED—PARTY TO TAKE POSITION as treasurer of laundry company and put up money to enlarge the plant. Address C, box 92, TIMES OFFICE. 13

FOR SALE—A 2-CHAIR, UP-TO-DATE OUTfit, complete; almost new; will sacrifice, have quit the business. Phone MAIN 7393, A2626. 13

$12500 BUYS FIRST-CLASS GROCERY, cash sales, $1800 a month; will invoice; business car to Fifth and Indiana. 'PHONE BOYLE 1818. 13

BUSINESS CHANCES—Miscellaneous.

FOR SALE—A GOOD MARBLE AND GRANite business on Pasadena ave. For particulars address MRS. F. B. JOHNSON, No. 6000 Pasadena ave. 13

DRUGGIST WOULD BUY $1000 INTEREST, with services, in paying, established business; no agents. Address Y, box 5, TIMES OFFICE. 13

NEWS, STATIONERY, CIGARS, ICE cream, notions, etc.; all cash trade; 4 living-rooms; rent $35. A bargain if taken at once. 2500 W. PICO. 13

FOR SALE—MOVING-PICTURE THEATER; good business, whole or half interest. Address LOU CONKLIN, Unique Theater, Redlands, Cal. 13

FOR SALE—A SNAP FOR SOME ONE. small manufacturing plant, low rent, long lease. Call at 1220 WEST 20TH. Phone B1852. 13

FOR

Classified Liners.

SWAPS—
All Sorts. Big and Little.

FOR EXCHANGE—OR SALE—$25 GENT'S diamond ring, perfect gem, cost $50; in fine lot, for-tire stock. $100; large mounted elk head, a beauty. Some mining stock and first mortgages, $150, 7 per cent.; want office safe, typewriter desk, cash or horse and buggy, what have you? Notary, 307 GRANT BLDG. Fourth and Broadway. Al464. Main 4178. 12

FOR EXCHANGE—6-ROOM APARTMENT house, close in, lease, 4 years, clears $25 monthly, summer and winter, always full, $2500; small incumbrance, owner going to Mexico, will take real estate, give good trade. MR. McGUIRE, 713 O. T. Johnson Bldg. 12

FOR EXCHANGE—FOR AUTOMOBILE, A 23-foot motor boat new this spring, cost to have it built $900, same as new, 2-cylinder engine; very fast boat to carry 7 persons; has automobile steering gear and lever. OWN....., 813 N. W. Heilman Bldg. 12

FOR EXCHANGE—I HAVE A TYPEWRITER and a set of rubber stamps for stencil work and case, to exchange for 22 Winchester or repeating shotgun, tent, etc. Call 12626 or Broadway 5218. 12

FOR EXCHANGE — NEW SINGER AND Wheeler & Wilson sewing machines; want horse, furniture, harness, buggy, carpets, bicycle, hay or what? ARCADE CO., 214 W. Sixth st. Machines rented $1.50 a month. 13

FOR EXCHANGE — HAVE TWO CLEAR lots in Bakersfield, on corner, paved street, street car line, valued $900; will exchange for bungalow and assume or pay over difference. Address S, box 70, TIMES OFFICE. 12

FOR EXCHANGE — HAVE ORANGE county coal stock to exchange for a home, or clear acreage, give square deal and want same. Address E, box 172, TIMES OFFICE. 12

FOR EXCHANGE—A GAS MACHINE FOR the manufacturing of illuminating and fuel gas to exchange for horse or what have you? PHONE HOME 22812. 12

FOR EXCHANGE—WANT BOARD AND room in family hotel for two in exchange for new piano. Main 5228, A5468. 107 GRANT BLDG. 12

FOR EXCHANGE — WANT ROOMING house, about 20 rooms; pay cash, or trade equity in beautiful bungalow, $1200. Address F. MERRILL, Bodgville, Cal. 13

FOR EXCHANGE—AUTOS, EQUITY IN 7-room new bungalow, $-70, close car line, 25-room house, 40 acres good land; what have you. CUNNINGHAM, 215 Temple st. 12

FOR EXCHANGE—CUT TOURMALINES and other stones for sewing machine or furniture. Address D, box 171, TIMES OFFICE. 12

FOR EXCHANGE—WILL TRADE A $30 banjo for laying hens. How many will you give and what kinds? 1823 S. UNION AVE. 12

FOR EXCHANGE—I HAVE EQUITY IN A fine lot; want good team of horses or a new piano, or what? 1823 S. UNION AVE. 12

FOR EXCHANGE—EQUITY IN FINE LOT; want Toledo, Columbus and Cincinnati Railway stock or Anti-Friction Roller Bearing, or what have you? P.O. BOX 63. 12

FOR EXCHANGE — I WANT A GOOD apartment-house or European hotel; must be clear; will give good real estate for it. P.O. BOX 63. 13

FOR EXCHANGE—WILL TRADE FINE ORange grove, 26 acres, close in, want stocks, bonds, clear lots or what have you? Address apartment house or European hotel; must be clear; will give good real estate for it. P.O. BOX 63. 13

FOR EXCHANGE—WILL TRADE FINE GRange grove, 26 acres, close in, want stocks, bonds, clear lots or what have you? Address E. MERRILL, Bodgville, Cal. 13

FOR EXCHANGE—EQUITY IN 7-ROOM modern bungalow, $-70, close car line, 25-foot lots, 40 acres good land; what have you. CUNNINGHAM, 215 Temple st. 12

FOR EXCHANGE—CLEAR LOT IN SUBURban town, valued at $175; want diamond of like money value; or what have you to trade. Address R. box 68, TIMES OFFICE. 12

FOR EXCHANGE—WILL TRADE HANDsome residence, value $15,000, want orange or lemon grove, close in. Call 2046 W. 20TH. 12207. 12

FOR EXCHANGE—10,000 SHARES OF MINing stock. What have you? Call 12675. 14

FOR EXCHANGE—GOOD LOT FOR CAVE. Address C. box 33, TIMES OFFICE. 12

FOR EXCHANGE—WANT DENTISTRY IN exchange for sign work. PHONE 17622. 13

LIVE STOCK FOR SALE—
Horses, Cattle, Mules, Etc.

FOR SALE — STYLISH SINGLE-FOOTER riding horse; sure to suit you, $175. Phone MAIN 3, Home 22717. 13

FOR SALE—BAY MARE, 7½; CITY broke; good worker, 1300 lbs.; work double or single, 132 N. EASTLAKE. 13

FOR SALE—DAPPLE GRAY PACER, 6 years old; absolutely trustworthy. 2038 W. 7TH ST. 13

FOR SALE—ONE TEAM, 3000 LBS. EACH; 7 and 8 years old; or will sell separate; good single driver. Apply 1136 E. PICO. 12

FOR SALE — THE BEST PROSPECTOR'S outfit in city. Fine team burros, wagon and harness, $75. Call 1261 W. 24TH. 14

FOR SALE — ONE NICE SIX-YEAR-OLD gray mare, also one nice sorrel driving horse. 712 S. ALVARADO. 13

FOR SALE—STYLISH BAY HORSE, GENtle for lady to drive; 7 years old; weight 1100 lbs. 964 NEW HAMPSHIRE ST. 13

FOR SALE—GOOD LAUNDRY OR DELIVery horse, will be sold cheap for cash; also two fox terrier pups. 3228 S. MAIN. 12

FOR SALE—GOOD, SOUND, GENTLE, TRUE brown horse, weighs 1100 pounds, for $75. Come and try him. 1701 TEMPLE ST. 14

FOR SALE—4-YEAR-OLD MARE, WITH colt; harness and light wagon. 1546 E. 16TH. 12

FOR SALE—TEAM MULES, WEIGHT 2400 pounds, true to pull. Come and try them, $225. 1701 TEMPLE ST. 14

FOR SALE—JERSEY; 4-GAL.; ALSO SMALL-ly milked cow. 665TH AND SOUTH MAIN. Home Sunday. 12

FOR SALE—AN EXPRESS WAGON AND first-class horse, cheap. Call at 506 N. COHONADO ST. Phone Main 5381. 13

FOR SALE—FIRST-CLASS HORSE-CLIPping at LOS ANGELES CORRAL, work guaranteed. 209 S. L. A. st.

FOR SALE—5-YEAR-OLD HORSE, BUGGY and harness; price $40; must be sold; going East. Call 248 S. LOS ANGELES ST. 12

FOR SALE—A FIRST-CLASS 6 YEAR OLD family horse, curvy and harness, price $250, complete. 724 EAST 25TH ST. 13

FOR SALE — BAY DRIVING HORSE, weighs about 1200 pounds, sound and gentle; price $140. 1400 E. 22D ST. 'Phone B1749. 13

FOR SALE—A GOOD GENTLE MARE, SUITable for lady's driving horse; reasonable. 831 W. 20TH. 28224. 12

FOR SALE—1400 LB. HORSE, 7 YEARS; works single or double. 1237 E. 41ST ST. Phone South 5404. 12

FOR SALE—BIG 1700 LB. MARE, 8 YEARS old, true worker, single or double, price $125. 856 CENTRAL AVE. 13

FOR SALE—LIGHT EXPRESS WAGON and horse, cheap. Inquire at 448 S. MAIN ST. 14

FOR SALE—FINE DRIVING HORSE AND rubber tired buggy; nearly new, will sell cheap. 1230 WEST EIGHTH ST. 13

FOR SALE — FINE JERSEY-HOLSTEIN heifer. Excellent milk stock. Six months old. A, box 31, TIMES OFFICE. 12

FOR SALE—TEAM GOOD WORK HORSES, harness and wagon; this is a snap. STONEWALL WAGON YARD, New High st. 13

FOR SALE—GOOD HORSE AND WAGON, also 1 heavy ranch horse. 1417 W. WASHINGTON ST. West 2655. 13

FOR SALE—$35 WILL BUY MY DRIVING horse, weight 1050; a free driver and afraid of nothing. Call at 1240 E. 23D ST. 13

FOR SALE—SMALL BAY MARE, HARNESS and solicitor's buggy, a bargain. Call 1290 WEST 20TH, or phone B2330. 13

FOR SALE—5 GOOD HEAD DRIVING and work horses. 232 S. SAN PEDRO. A & C Stables. 13

FOR SALE—A GOOD DRIVING HORSE, double or single. A. R. E. HOLMES. 1377 East 18th st. 13

FOR SALE—LARGE, GENTLE PONY, HARness and good buggy, $65 cash. 1219 ELYSIAN PARK AVE. 13

FOR SALE — GOOD GENTLE DRIVING horse, sound, ride or drive; gentle for lady, price $90. 840 CENTRAL AVE. 12

FOR SALE—GOOD WORK TEAM, HORSES and mare, 2800 pounds, $180 with harness. 847 NEW HIGH ST. 12

FOR SALE—4 GOOD, CHEAP WORK mules, 1050 to 1200; one old mule, 1000, cheap. 847 NEW HIGH ST. 12

FOR SALE—OR TRADE, JERSEY HEIFER, fresh (two months; chickens, hay, or what have you? SO. 1274. 13

FOR SALE—GOOD 1200 LB. WORK HORSE, good worker single or double; price $75. 856 CENTRAL AVE. 13

FOR SALE—1600 LB. DRIVING MARE, 8 years old, blocky build and very good traveler; $125; sound. 240 S. LOS ANGELES. 13

FOR SALE—A FINE GENTLE FAMILY horse, 6 years old, weight 1050 lbs.; must sell; also a surrey. 942 ALBANY ST. 13

FOR SALE—OR TRADE, A COW, FOR GOOD tent, chickens, or what have you? 1242 HOOVER ST. 13

FOR SALE—YOUNG COW; FRESH TWO months, $55. 707 S. BOYLE AVE. 13

FOR SALE—FINE FAMILY COW. 461 E. 36TH ST. 12

FOR SALE—2 COWS, ONE FRESH, OTHER coming fresh. 1220 W. 20TH. 13

FOR SALE—A JERSEY COW. CALL AT 615 EAST 24TH ST. 13

FOR SALE—ONE GOOD WORK HORSE, weight 1100 lbs. 1304 WEST PICO. 13

FOR SALE—HEIFER, 11 MONTHS OLD, $15. 946 NORMANDIE. 13

FOR SALE—ONE GOOD COW. 'PHONE South 4181. 1446 E. 8TH. 13

FOR SALE—A BAY MARE, GOOD ROAD-ster and harness. 1446 E. 8TH. 13

FOR SALE—
I have a Wilke's cob—a stylish horse, 5 years old, and worth $300, a Kimball buggy that cost $400 and a fine harness that I will trade for a high grade electric brougham or an unencumbered city lot. This horse hasn't a bad trait, and my only reason for disposing of him is because of lack of time to use him. If interested, and you are in a position to make a trade, address for interview, S. Y. N., box 31, TIMES OFFICE. 13

FOR SALE—AUCTION SALE
IF YOU ARE WANTING GOOD WORK OR DRAFT HORSES, BE SURE AND ATTEND THE SALE AT LYON AND RAMIREZ STABLES ON TUESDAY, OCTOBER 15TH AT 10 A.M., WHEN I WILL SELL ONE LOAD OF DRAFT HORSES FROM OREGON, WEIGHING FROM 1400 TO 1700 LBS., ONE LOAD WEIGHING FROM 1250 TO 1400 LBS., ONE LOAD WEIGHING FROM 1000 TO 1200 LBS. ALSO 75 HEAD OF UNBROKEN HORSES. THESE HORSES ARE ALL YOUNG, SHIPPED FROM OREGON AND NORTHERN CALIFORNIA AND THE BEST BUNCH OF HORSES I HAVE EVER OFFERED HERE. TERMS OF SALE EVERY HORSE MUST BE AS REPRESENTED OR NO SALE. WHEN YOU BUY A HORSE AT PRIVATE SALE THIS IS ALL YOU HAVE ANYTHING YOU GET, AND YOU CAN SAVE FROM $25 TO $50 A HEAD AT MY SALES FROM WHAT YOU HAVE TO PAY THE RETAILERS. BE SURE AND ATTEND THIS SALE. YOU MAKE THE PRICES ON THESE HORSES. ED STUART, OWNER. S. WATKINS, AUCTIONEER. 13

FOR SALE—AUCTION; 13 HEAD HORSES, implements. Saturday, Oct. 19, 10 a.m. on the Las Posas Ranch, 2 miles west of Somis, in Ventura county, 1 mile east of Center School house; 13 head good work horses and mares, weight from 1250 to 1600 lbs. each, all young and in good condition, well-matched teams; 2 driving horses, weight about 1100 pounds each, 5 and 7 years old; sound and well matched; 1 Ben Corbett colt, 1½ years old; 2 draft colts, 10 months old; 100 chickens, chicken wire, chicken house, etc. Implements—1 2-gang Stockton plow, 20 ft. iron harrow, 6-ft. chisel, 8-ft. cyclone mower, rake, bean cutter, beet plow, beet cultivator, beet forks, 2-horse wagon, 1 buggy, 1 Studebaker surrey, 1 set buggy harness, 1 set heavy driving harness, stretchers, fifth chain, 14-in. walking plow; hay hooks, single harness, team, saddle, bars, tools and many other articles. Fifteen tons good baled hay. I am quitting the ranch and closing out my entire stock, and will positively sell everything without reserve or limit. Free lunch at noon. Terms cash. F. J. OSMOSSEN, owner, Rhoades and Rhoades, auctioneers, office, 739 S. Spring st. 13

FOR SALE—AUCTION; 12 HEAD HORSES, transfer wagons, 2-ton flat wagons; harness, etc., etc. Tuesday, Oct. 15, 1907, at 645 Central ave. Exceptionally good horses, single or double; one pair blackskitty horses, 4 and 7 years old, weight $100 lbs. One pair brown horses, 7 and 8 years old, weights 2200 lbs.; 1 gold bay horse, 5 and 6 years old, 1200 lbs.; one bay mare, single, 8 years old, weight 1100 lbs.; 4 general purpose horses, broke single and double; all good and in good condition. Eight wagons, low trucks; 2-ton flat wagons with under springs; 1 transfer wagon, up to date; 3 sets heavy double harness; 4 sets heavy transfer single harness; electric chopping machine, feed cutters, blocks, tackle, ropes, jacks. Building improvements on the ground to be sold; many other things not mentioned, but necessary for the transfer business. This property is owned by the Signal Transfer Co. Sale on account of sickness. Everything must be sold absolutely without reserve. Terms made known on day of sale. RHOADES & RHOADES, auctioneers, office 739 S. Spring st. 14

FOR SALE—
TWO CARLOADS SOUND, YOUNG HORSES AND MARES, WEIGHING FROM 1200 TO 1600 POUNDS EACH. THIS LOT CONSISTS OF BIG DRAFT TEAMS, RANCH AND GENERAL PURPOSE TEAMS, SINGLE DRIVERS AND A FEW FAMILY HORSES; ALSO A FEW EXTRA NICE MULES, 6 YEARS OLD. REMEMBER, THIS STOCK IS ALL SOLD ON TRIAL AND MUST BE AS WAS REPRESENT THEM. CALL AND SEE THEM BEFORE YOU INVEST YOUR MONEY.

SAN PEDRO ST. HORSE AND MULE MARKET. 1001 SAN PEDRO ST. TEL. MAIN 8122. LITTLE & STORY. 13

FOR SALE — AUCTION; 1 TEAM FANCY delivery horses, Wednesday, Oct. 16, at 9 a.m., at 826-832 S. Main st. 1 team fine driving horses, weight about 1100 pounds each, 7 and 8 years old, standard bred and registered, sound, safe docked, well matched drivers, city broke to all harness and saddle; thoroughly broken and safe for lady, single or double; will show 2:40 gait to pole. This team was purchased in Cleveland, O., and shipped to California, are first-class in every respect, and MUST and WILL be sold to the highest bidder for cash, and will be sold as a team or single to suit purchaser; 1 set hand-made double harness, gold-mounted Moffitt leather, cost $125, same as new; 1 hand-made single-seated driving wagon, with canopy top, built to order six weeks ago, cost $250. This is one of the finest driving outfits in the city, and will be shown morning of sale after 9 a.m. SALE AT 11 A.M. SHARP. POSITIVELY NO LIMIT OR RESERVE. RHOADES & RHOADES, auctioneers, office, 739 S. Spring st. 'Phones F1259, Main 1259. 13

FOR SALE—AUCTION SALE.
150 HORSES.
I WILL SELL 75 HEAD OF LARGE, HEAVY BROKE UNBROKEN HORSES; ALSO 75 HEAD OF GENTLE BROKEN HORSES, WEIGHING FROM 1000 TO 1600 LBS. IF YOU ARE LOOKING FOR GOOD, BIG WORK HORSES, ATTEND THIS SALE. EVERY HORSE MUST BE AS REPRESENTED OR NO SALE. YOU MAKE THE PRICE AT THIS SALE. EVERY HORSE MUST AND WILL BE SOLD TO THE HIGHEST BIDDER. SALE TAKES PLACE RAIN OR SHINE. THIS STOCK MUST AND WILL BE SOLD, TAKE SOUTHERN PACIFIC CARS 10:30 A.M. ARCADE DEPOT, LEAVE MORNING'S CHANGE AT COLTON, IMPERIAL JUNCTION FOR CALEXICO; CONVEYANCES WILL MEET ALL TRAINS. S. WATKINS, AUCTIONEER. 13

FOR SALE—HANDSOME BAY GLENWOOD gelding, 1150 lbs.; guaranteed sound; surrey horse for lady or aged gent; 5 years old; guaranteed sound by reliable family; trial given; best of reasons; no plug owners here; also fine hand-some surrey, new and used, latest trimmings and new hand-made rubber trim harness; dirt cheap, at 1165 for all. Call at 3728 MANITOU AVE., East Side, Downeyave. car to Bichel st., 1 block south. 13

FOR SALE—WE WILL HOLD OUR REGULAR WEEKLY AUCTION SALE OF WELL BROKEN HORSES, BUGGIES, WAGONS AND HARNESS ON NEXT THURSDAY, OCTOBER 17TH AT 10 O'CLOCK AT THE ASCOT STABLES, 224 E. LOS ANGELES ST. ALL HORSES GUARANTEED TO BE AS REPRESENTED. WATKINS & KNOWDEN, AUCTIONEERS. 12

FOR SALE—ONE OF THE NICEST COMbination horses ever in Los Angeles. Color, dapple gray, nice tail and mane, single foot, fox trot, and will handle this horse to drive any place in the city. If you are in the market for a good horse, call and see this one; also rubber tired buggy and harness. 332 S. GRAND AVE. 13

FOR SALE — 20 HEAD OF ALL-PURPOSE horses and mares, consisting of several good ranch pairs, some delivery horses, a few choice drivers and family horses, two good combination horses, and several unbroken colts. Any of this stock will be sold immediately to make room for another shipment. Come and see them. 941 S. LOS ANGELES ST. 15

FOR SALE—SMALL DAIRY, MILKING 4 cows; clearing over $100 per month; first-class equipment, horse, wagon, cans, etc.; retail route within 1 square mile, (only $800,) forty acres fine pasture, and 3-roomed house for $15 rent per month. Address Y, box 68, TIMES OFFICE. 13

FOR SALE—I AM GOING AWAY. I WILL sell my horse, harness and Concord buggy; also one fine team of small mules, suitable for express or delivery; also one fine express wagon; also one sorrel mare, weight about 1150 lbs. 1128 EAST VERNON. Call today. 13

FOR SALE—OUTFIT; HAVING MOVED North I wish to sell our family mare; she is 9 years old, 1000 lbs.; color, bay; nice driver; gentle for children; will work any place; afraid of nothing; new, rubber-tired buggy and harness. MR. WALTON, rear 719 S. Hill. 13

FOR SALE—IS THERE ONE LOOKING FOR an EXCELLENT BARGAIN? Then investigate my private outfit, consisting of new rubber-tired runabout, harness and one of the best roadsters in the country. Call at office or 'Phone Monday, A3962. 619 O. T. JOHNSON BLDG. 13

FOR SALE—MARES, MARES; JUST ARrived, carload good chunky work, driving, general purpose and brood mares; also fine young heavy horse drayage and delivery surrey and general purpose horses, cheap. 246 SAN PEDRO ST. 13

FOR SALE—TEAM OF YOUNG HORSES, four and six years old; weight 1200 lbs. each; sound and in good order; also new harness and 3 1-4 wagon. HANSEN DAIRY, ½ mile west of Hansen station on Santa Ana electric. 13

FOR SALE—TEAM FINE DRIVING horses, five and six years old; good action and elegant style; 1100 pounds; dark bay color; also one small work horse, good for lady to drive. 5612 PASADENA AVE. Home Phone C3497. 13

FOR SALE—FINE STANDARD BRED, 4-year-old city broke driving horse, high-grade buggy and harness, or would exchange for cheaper horse and light delivery wagon; after Sunday telephone A3842. J. E. MINTON. 742 W. 16th st. 13

FOR SALE—FINE SURREY OR DELIVERY horse, weighs 1200, 8 years old, lady can drive; will stand to weight; will sell cheap, or trade for smaller horse, with difference paid in cash. SMITH, at Grand View Stables, Westlake. 'Phone Main 7. 13

FOR SALE—FINE COMBINATION BLACK horse, can road 12 miles an hour; good style in harness or under saddle; very high head and well reined; only 7 years old; very gentle. Come and try this horse. Price $125. 757 EAST 24TH ST. 12

FOR SALE—CHEAP, 3 LARGE MARES, suitable for ranch work or breeding; also several other horses, weighing from 1300 to 1600 pounds, little corn fed. 1800 Stanford; paved streets. CITIZENS TRANSFER CO., 317 E. Second st. 13

FOR SALE—TEAM OF MARES, WEIGHT 1900 pounds each; well matched and good, true workers, sound and gentle, suitable for ranch or delivery; price $100 per span; having no more use for them; a bargain. Call today, 647 CENTRAL AVE. 13

FOR SALE—TEAM BAY HORSES, WEIGH 1100 pounds each, and team gray horses, weigh 1100 pounds each; both teams are sound and true to pull. Come and try them; either team for $165. Call 1701 TEMPLE ST. 13

FOR SALE—TEAM OF WELL-MATCHED thoroughbred English Exmore ponies; good lookers and first-class travelers; perfectly gentle. 2031 CARROLL AVE. (Angelene Heights car.) 13

FOR SALE—SOUND GENTLE 5-YEAR-mare, city broke, good surrey and harness, good outfit for real estate or family use; have no use for it; will sell cheap. W. J. MILLER, Vermont ave., cor. 254th. 13

FOR SALE—BAY MARE, 5 YEARS, 950 lbs., perfectly sound and gentle; also Cortland buggy in good repair. Call Sundays and evenings. DRIVING CLUB STABLES, 1502 W. Pico. 13

FOR SALE—FAMILY MARE, 1000 POUNDS, 8 years old, sound, city broke, gentle for lady to drive, rubber-tired buggy and harness, in fair shape; must sell at once, $125 for outfit. Feed yard, 1704 S. MAIN ST. 13

FOR SALE—BAY MARE, WEIGHT 1000 pounds, 9 years old, sound and gentle for lady to drive, well city broke; will stand with weight; price $60. Call, 547 CENTRAL AVE. 13

FOR SALE — "ROSEBUD," MY PRIVATE driving horse; most stylish, swellest driver in this city. R. J. BUSCH, Second and Broadway, or Westlake Stables, 1530 W. Seventh. 13

FOR SALE—ONE BAY HORSE 7 YEARS old, weight 1150, lbs.; also buggy and harness; will drive in buggy and spring wagon. Call at 712 SAN JULIAN ST., Sunday and Monday. 13

FOR SALE — GOOD GENTLE SPEEDY STANDARD BRED 4-YEAR-OLD DRIVING HORSE, BUGGY AND HARNESS, $400. D. F. McGARRY, 235 BRYSON BLDG., SECOND AND SPRING STS. 13

FOR SALE—PASTURAGE; FINE ALFALFA pasture for horses or mules in carload lots; hog-tight fences. Address CALIFORNIA MEXICO LAND AND CATTLE CO., Calexico, Cal. 13

FOR SALE — STYLISH COMBINATION pony; very pretty; little girl rides and drives him; nice saddle and bridle, cheap; parties going away. 1001 W. 36TH ST. Sunset West 619. 12

FOR SALE — DOES YOUR BOY WANT handsomest Arabian riding pony in Los Angeles; 12 hands high; 4 years old; have to sell it for $75; family pet; guaranteed. OWNER, address Y, box 145, Times Office. 12

FOR SALE—MULES—FOR SALE.
100 HEAD OF MULES, CONSISTING OF 20 HEAD OF LARGE YOUNG MULES, WEIGHING FROM 1200 TO 1500 LBS.; 20 HEAD OF BLOCKY BUILT YOUNG MULES, WEIGHING FROM 900 TO 1100 LBS. AND 60 HEAD OF GOOD BONED, 3 YEAR OLD UNBROKEN MULES; ANY ONE LOOKING FOR ANY KIND OR SIZE, COME AND SEE US BEFORE BUYING. HOFFMAN & CHASE, 737-719 SAN PEDRO ST. 14

FOR SALE — I HAVE 25 GOOD SOUND young horses, ranging in weight 950 to 1400 pounds; these are all fresh from the ranch and in good working order; among these are some well-matched teams; also have 10 head of cheaper horses, and 4 of the nicest single drivers that were ever shipped into Los Angeles. If you are in the market for any kind of a horse, call and get my prices before buying. Call at 825 S. GRAND AVE. 12

FOR SALE—CAR OF HORSES, CONSISTing of one team of bay horses, weight 2300 pounds; team of brown horses, 8 and 7 years old, well matched; one bay team, 7 years old, weight 2200 pounds, well matched; one team, weight 2400 pounds; also several nice drivers and all-purpose horses; prices right and all horses guaranteed as represented. Call 230 W. NINTH ST. 12

FOR SALE—4 HEAD OF CHEAP RANCH horses, weight 1150 pounds each, sound and all good to work single and double; good pullers; these horses have just come off of ranch work and I want to sell them at once to save feed bill; prices $60 to $125 each. Feed yard, 1704 S. MAIN ST. 13

FOR SALE—BIG HEAVY DRAFT HORSE, weight 1600 lbs., guaranteed good wind and true worker, single or double; price $125. 856 CENTRAL AVE. 13

FOR SALE—HIGH CLASS PRIVATE STAble. Owner going in for automobiles. Entire outfit, included pair of stylish bay coach horses, 15.2, 6 and 7 years old. Handsome black combination mare, 8 years, 16.1. Trotting bred bay filly, 4 years, 15.3, a grand looker and mover and very fast. All sound, with perfect manners. Absolutely new broughams, elegant surrey, with canopy top, smart three-seater, detachable top, Concord, two-wheeled road cart. All, except Concord, rubber-tired. Silver-mounted double harness, three sets single harness, clothing, halters, etc. In use less than a year. Will sell whole or part. Price complete, $2500. Can be seen at stables, 426 W. WALNUT ST., West Anaheim, S.P. Station or Anaheim Station on Santa Fe. Will meet trains by appointment. Address R. WORTH, Anaheim, Cal. Sunset Phone Main 681. 13

FOR SALE—HANDSOME BLACK MARE, 9 years old, perfectly sound and gentle for lady to drive, weight 1200 lbs., treis going over 2:40, city broke; also fine rubber tire Stanhope and good harness. As I am leaving city, will sell outfit for $325. Call immediately 1701 TEMPLE ST. 13

FOR SALE—HANDSOME BAY HORSE, the ladies drive him, good roadster, with rubber-tired buggy and harness; will sell the horse alone if desired, must be sold this week; will drive to your house. Address S, box 57, TIMES OFFICE. 13

FOR SALE—AN IDEAL FAMILY OR SURrey horse, 6 years old, sound and fine traveler, has been driven by lady; city broke, have been called out of city on mining business; must sacrifice. Call private residence, 1464 SAN PEDRO. 13

FOR SALE—MY PRIVATE DRIVEING RIG, fine bay horse, young and sound, afraid of nothing; city broke, rubber-tired runabout, [illegible] at the Kansas City Stables, 214 E. EIGHTH ST. 13

FOR SALE—2 HEAD OF GOOD STOCK, 14 good sand wagons, and all equipments, good harness for 2 head of stock; Plows and scrapers; contracts and sand bins, and belts for hoisting sand, and sieves; gasolene engine for power. 2444 E. NINTH ST. 13

FOR SALE—$100; HORSE, WAGON, HARness, horse weighs 1000 pounds, drives good and gentle; will stand with weight, light spring wagon and harness in good shape, must sell at once. Call and see it, it is cheap. 1704 S. MAIN ST. 13

FOR SALE — $50; BAY MARE, CHUNKY built, weight 950 pounds, sound and gentle; work single and double; city broke; has been used on small ranch. Call Sunday, 1704 S. MAIN ST. 13

FOR SALE—TEAM OF RANCH OR ALL purpose horses, weight 2500 pounds; sound, true to pull; will sell with privilege of trial; price $200. Call 715 E. 15TH ST., corner San Pedro. 13

FOR SALE—ONE BROWN 1050 LB., ALL purpose horse; city broke, sound and gentle for lady; stand with weight and good traveler; price $65. Call and see owner, 1454 SAN PEDRO. 13

FOR SALE—A NEW DELIVERY WAGON, bay horse, weighs 1100 pounds, stands with weight; good set of harness, fills; also one real black mare, 6 years old, handsome, gentle, very cheap. 811 E. FIFTH ST., this morning. 13

FOR SALE—A TEAM OF BLACK HORSES, weight 1350 and 1280 each, this team is true as steel, single or double, both blocky built, will sell them for $250, worth $400, but positively must sell. Have been hauling gravel out of river, 254 CENTRAL AVE. 13

FOR SALE—GOOD COW, DRIVING HORSE, rubber tired runabout, spring wagon, chickens, 270-egg incubator; must sell immediately. G. A. COFFIELD, 45th and Figueroa. 13

FOR SALE—1 TEAM OF GOOD WORK mules, can be driven anywhere, are 6 and 7 years old, weight about 1000 pounds. Call Monday, MALLMANN REALTY CO., 1200 E. 7th st. 13

FOR SALE—5-YEAR-OLD MARE, GUARanteed sound and very gentle, stand to weight; almost new rubber-tired buggy and harness, sell separately. 2045 BROOKLYN AVE., Boyle 2082. 13

FOR SALE—OR EXCHANGE FOR SURrey, one nice sorrel mare, weight 1100 lbs., city broke and a true worker, single or double; will give good trade or will sell cheap. 856 CENTRAL AVE. 13

FOR SALE—A CHUNKY ALL-PURPOSE horse, weight 1250, sound and city broke, good traveler and a true worker, single or double. Price $125. Call 715 E. 15TH., Cor. San Pedro. 13

FOR SALE — VERY STYLISH PACER, sound, fearless, goes all the gaits under the saddle, good for business or pleasure; no reasonable offer refused. GROSSCUP, Main 1173. F1173. 13

FOR SALE—GOOD BLOCKY-BUILT MARE, weight about 1075, broke single or double, first and very pretty, afraid of nothing; have no use for her; any reasonable offer will be accepted. 628 RUTH AVE. 13

FOR SALE—4-GAL. JERSEY-DURHAM, fresh; also 5-gal. fresh in a few days, price $55. 2828 E. MAIN ST. East Los Angeles car. Phone East 220. Will exchange for smaller milker. 13

FOR SALE—GOOD HORSE, HARNESS and surrey, weight 1000, horse brown, about 8 years old; weight 1050, a fine safe driver; would separate. 821 EAST 28TH ST. 12

FOR SALE—TEAM HORSES, WEIGHT 1400 pounds each, true to pull anywhere; both $225; also team bay horses, weigh 2300 pounds, both for $150. Call 1701 TEMPLE ST. 14

FOR SALE—5-YEAR-OLD GELDING, standard bred; absolutely safe and sound, fine driver; can be entrusted to women and children. 1612 W. FIFTH. 21407. 13

FOR SALE—3 YOUNG MULES, 1300 TO 1500 lbs.; can be seen at W. S. Fisk's place, 1 mile east of Watts, on Lynwood Road. C. E. ROBBINS. 13

FOR SALE—CHEAP; AM GOING AWAY; black team, single or double; weight 2400. Tel. E2070, or call SUNNYSIDE STABLE, W. Pico st. 13

FOR SALE—SPAN OF GOOD WORK mules, $300 per pair, now in corral at San Pedro. Address GEO. H. PECK, San Pedro, Cal. 13

FOR SALE—EXTRA FINE WORK HORSE, weight 1600 lbs., young. R. H. WELCH, Hollywood. Sunset Phone Hollywood 1041. 13

FOR SALE—TWO PLUG HORSES, BOTH ride and work any way, small spring wagon, and almost new buggy, some harness, any old price. 2631 SAN PEDRO ST. 13

FOR SALE—FRESH COWS, BIG MILKERS, delivered to purchaser free. Clearwater station, on Santa Ana electric car line. Home Phone 61. JOHN BOHN. 13

FOR SALE—1150-POUND HORSE, GENtle to work, single and double; city broke; stand with weight, been used on laundry wagon. Call today, 1704 S. MAIN ST. 13

FOR SALE—TEAM OF 900 LB. MULES, suitable for delivery or camping, 1012 OLIVETA ST. Central ave. car. Phone South 1347. 13

FOR SALE—LARGE TEAM MULES, NEW wagon and harness, $175; owner leaving town; this is a bargain. 1401½ BOND ST. 13

FOR SALE—A FINE JERSEY COW, JUST fresh, giving 4 gallons of rich milk; price $50. Fifth house from Slauson, south of Central. 13

FOR SALE—8 YEAR OLD HORSE, SOUND and gentle, weight 1200 lbs., will exchange for lighter horse or a good cow. 2829 EAST MAIN. East Los Angeles. 13

FOR SALE — HORSE AND WAGON, $50; suitable for peddling, license paid; cheap with miscellaneous outfit. C. F. FIRS, 215 Boyd at. 13

WANTED—GOOD, SOUND, CHEAP DElivery horse and harness. Will give a first-class note with some cash. Inquire A. MILLER CIGAR CO. 13

FOR SALE — THOROUGHBRED JERSEY cow, giving 3 gallons rich milk; will sell cheap. Call at 1627 S. LOS ANGELES ST., City. 13

FOR SALE—A FINE JERSEY COW, GENtle and good milker; am going away, make me an offer. Address 4082 TRINITY ST. 13

FOR SALE—$30; GRAY MARE, 850 POUNDS, gentle to ride and drive and sound; gray horse, 1200 pounds, gentle to drive or ride, $125. 1704 S. MAIN ST. 13

FOR SALE—1 TEAM OF 1200-LB. HORSES, gravel wagon and harness; just in from Pomona, must be sold, no reasonable offer refused. 400 SAN PEDRO ST. 13

FOR SALE—PAIR GELDINGS, WEIGHT 1300 each, good in every way; also pair, weight 2000, first-class; also one handsome surrey horse. 752 SANTEE ST. 14

FOR SALE—2 FRESH COWS, EXTRA FINE milkers, young and in good condition. Must be sold by Monday noon. 1124 W. 21ST ST. Phone West 5182. 13

FOR SALE—GOOD RANCH MARE, WT. 1150 lbs., 8 years old, and true to work; price $50 if taken at once. 240 S. LOS ANGELES ST. 13

FOR SALE—HORSE IN FINE CONDITION; work anywhere, good for laundry or delivery wagon. See horse at 1210 N. MAIN livery wagon. 13

FOR SALE—1 BLACK 5-YEAR-OLD BAY horse, sound; city broke; good mover; first-class horse in every respect. 120 W. 15TH ST. J. R. Simmons. 13

FOR SALE—$75; SPLENDID SINGLE DRIVer, worth $125; will take $75; also buggy and harness; ask for the doctor's horse, 1311 N. MAIN 13

FOR SALE — BAY MARE, WEIGHT 900, suitable for express or buggy, gentle for lady; easy keeper; no tricks; price $65. 504 CROCKER ST. Home 'Phone F6317. 13

FOR SALE—CHEAP TEAM GOOD MARES, for wagon and harness; will take good lot in exchange. Call F699 or at 920 S. ALAMEDA ST. 13

FOR SALE—1 FRESH JERSEY HEIFER, 2 years old; a beautiful family cow, very rich milk, cheap for cash. 1087 DEWEY AVE., Pico Heights. 13

FOR SALE—5 YEAR OLD HORSE, VERY gentle, weight 1050; bargain, $75. Corner A AND ALLESANDRO STS., Edendale car. 13

LIVE STOCK FOR SALE—
Horses, Cattle, Mules, Etc.

FOR SALE—PRIVATE STOCK, STYLISH MARE, WEIGHT 1100, CITY BROKE; ALSO FULL LEATHER TOP CARRIAGE; SAME AS NEW AND RUBBER TIRED, CANOPY TOP SURREY, IN GOOD CONDITION; WILL SELL AT A POSITIVE BARGAIN, EITHER AS A WHOLE OR WILL SEPARATE TO SUIT CUSTOMER. PHONE B2292. 622 WEST 17TH ST. 13

FOR SALE—MY ENTIRE RIG CONSISTING of one Babcock runabout, brass trimmed harness, sound mare, 4 years old, weight 1075; gentle for lady to drive any place in the city; will stand with weight; must be sold at once. Ask for Mr. Stone's rig. 820 MAPLE AVE. Phone F1823. 13

FOR SALE—ONE GOOD FAMILY MARE, 6 years old, weight 1050; sound and perfectly gentle; one good ranch or delivery horse, weight 1075; 9 years old; one nearly new surrey; one Fresno business buggy; two single sets of harness. Call 820 MAPLE AVE. Phone F1823. 13

FOR SALE — VERY FINE DARK BAY mare, coming 6 years old; weight 1200, 15 3-4 hands; this is a perfect animal in every respect for gentleman or lady to drive; can lay to own satisfaction; with Stanhope buggy and harness, $400. BOX 10, R.F.D. NO. 4, Anahem, Cal. 12

FOR SALE—A VERY SWELL GENTLEman's

LIVE STOCK FOR SALE—
Poultry, Hogs, Etc.

FOR SALE—WHITE Wyandotte and Rhode Island Red cockerels, breeding pens, yearling hens, young stock, baby chicks, eggs for hatching. Call Sunday or evenings. 1211 Cypress ave. 13

FOR SALE—FINE Pekin duck eggs, $1 per 15. Address Mrs. Wm. Hall, Box 1, Alhambra. 13

FOR SALE—ANGORA GOATS, 1 buck and 2 does, $15 for the lot. Address Box 1, Alhambra. 13

FOR SALE—THOROUGHBRED Cocker Spaniel pups, 2 months old, $5 each. Address Box 1, Alhambra. 13

FOR SALE—COCKER SPANIEL pups, 2 months old, $5 each. Address Box 1, Alhambra. 13

FOR SALE—ANGORA, Persian and Maltese cats, kittens; large, pure-bred; also Persian cat and kittens. Address Box 1, Alhambra. 13

FOR SALE—THOROUGHBRED Cocker Spaniel pups, from registered stock; 2 months old; $5 each. Address Box 1, Alhambra. 13

FOR SALE—FOUR-GALLON Buff Orpington roosters, $1 each. Address Box 1, Alhambra. 13

FOR SALE—A FEW MORE of those Wyandotte and Rhode Island Red cockerels left. Phone Sunset Main 9284. 13

FOR SALE—ABOUT 2 dozen incubators, HARRINGTON, Phone A1469. Ranch, 1 mile south of Pasadena. 13

FOR SALE—POULTRY AND eggs for hatching; Pekin duck eggs, $1 per 15. Address Box 1, Alhambra. 13

FOR SALE—FOR $ OR trade, 2 fine Shetland ponies, 1 mare, 1 gelding, 1 cart and harness. Address Box 1, Alhambra. 13

FOR SALE—A FEW pullets ready to lay, at 75c each. Address Box 1, Alhambra. 13

FOR SALE—FOR $ OR trade, a lot of smaller. 23 Hogs, etc. Pasadena. For information call at 1 HOPE ST. 13

FOR SALE—WE GIVE IN exchange for your property, 10 fine Shetland ponies, 1 Shetland mare, 1 Shetland stallion, 1 Shetland colt, 1 Shetland filly

Classified Liners.

EDUCATIONAL—
Schools, Colleges, Private Tuition

SPANISH.

Quickly taught as it is spoken in Spain and Mexico. No old and expensive grammars needed; a notebook is all you have to buy.

PUPILS UNLIKE MY DIRECTION.

Y.M.C.A. (Advanced and beginners classes.) 21
So. Cal. Times College (highest attendance.) 19
At my studio (advanced) Tues. & Fri.....11
At my studio, (beginners) Tues. & Fri.....10
At my studio, (beginners) Wed. & Sat..... 5
Private pupils, every day from 8 o'clock a.m. to 5 p.m.....24
Total 82

Permanent and profitable positions here and in old Mexico, for my graduates. Translations.

PROF. RICARDO URIBE, 612 S. Hill st.

Home 'phone F7677. 13

LOS ANGELES SCHOOL OF ENGINEERING, 246 East 24th street. Elementary or advanced instruction in all branches of engineering; surveying, mechanical drawings, hydraulic, etc., day or evening. Our special method readers you expert with LOGARITHMS and TRIGONOMETRY in four weeks.

SHORTHAND, PITMAN SYSTEM, TYPEWRITING, TOUCH METHOD, private lessons by MISS A. B. O'BANNON, experienced teacher. The Pernin shorthand has no shading, no position, connective vowels; legible, rapid, easily learned; terms reasonable. Phone Main 6565. 224 S. OLIVE. 12

SHORTHAND AND TYPEWRITING—individual instruction; graphophone dictation; actual business experience; best opportunity for obtaining positions; limited number only. THE COMPANY OF PUBLIC STENOGRAPHERS, Suite 325-7-8-9 H. W. Hellman Bldg.

MARIE KENNY, DRAMATIC STUDIO, PROfessional individual training, practical three months' course; acting, stage dancing, elocution, gymnastics. B2051. 1262 S. FLOWER ST. 13

SPANISH, FRENCH, ENGLISH, LATIN, Italian; graduate Paris, Madrid. Practical methods. Prepares for universities. HORTENSE PELLISSIER, Studio 21, Olive and Seventh. 12

WANTED — BY AN EXPERIENCED INstructress, pupils to go to her home after school work during the afternoon. Address 963 W. WASHINGTON ST.

PRIVATE LESSONS IN DANCING AND ballroom etiquette by competent Boston teacher. LAURA HARRIMAN. Phone Boyle 98. 13

PRIVATE LESSONS, PUPILS HOME; LITerature, rhetoric, grammar, mathematics, Greek, high school; pleases or no pay. Address, MISS NYE, 2345½ Palm Drive. 12

PRIVATE TUTOR, COLLEGE TEACHER, takes college preparatory and lower-grade pupils; best references. F. F. BRIGGS, 736 S. Olive st. Tel. A3825. 12

PRIVATE TUTOR, NORMAL SCHOOL teacher, takes advanced and lower-grade pupils; best references. MRS. M. C. COLVER, Hotel Cumberland. Bath. Phones 21.

FRENCH INSTITUTE, 127 W. 8TH ST.—There, you learn really the French way. 1 day 2 classes, by Parisians, for $2 a month. Also private lessons $1 per month. H1560. 13

FRENCH LESSONS — A NATIVE teacher; takes Spanish; rapid practical business method; highest references. M1288 DELA BAERE, 619 W. 7th. 13

ATTEND A NIGHT SCHOOL AT 1718 PLEASant avenue on Boyle Heights, experienced teacher, beginning Monday, at 7 p.m. Call and investigate.

SPANISH, ENGLISH; QUICK, PRACTICAL method; conversation, correspondence, translations. SENORA DE HOSPITAL, 127 South Flower st. 12

WANTED — TO SELL AT REDUCED rates, a scholarship in Dobinson School of Expression. Call at 1720 LENNOX AVE. West 2079. 13

WANTED—INSTRUCTION IN BOOK-KEEPing by experienced teacher; German lessons. Address C, box 76, TIMES OFFICE. 12

PRIVATE LESSONS FRENCH, GERMAN painting given by first-class foreign lady teacher, 245 S. GRAND AVE. 12

PRIVATE LESSONS IN ART, WATER colors, pastel and oil. Apply 1252 W. 7TH ST., Netherlands Hotel.

PRIVATE LESSONS IN SPANISH; ALSO classes by Castilian lady. 535 W. FIRST ST., Room 2. Phone Broadway 4567. 12

A COMPETENT LADY WISHES TO TUTOR pupils by the month or school work. Address C, box 127, TIMES OFFICE. 12

ART STUDENTS' LEAGUE, 637 BLANCHARD Hall. Drawing from life. Classes day and night.

HOWELL'S SCHOOL, Y.M.C.A. BOOKkeeping, shorthand, typewriting, penmanship, coaches in all grades. Prepare for civil service and teacher's examination.

SPANISH OR FRENCH SPOKEN IN THREE months; new method guaranteed. P. O. BOX 449.

PATENTS—
And Patent Agents.

PATENTS—
PATENTS.
PATENTS.
PATENTS.
PATENTS.
NEW BOOK FREE.
NEW BOOK FREE.
NEW BOOK FREE.

This book tells all about PATENTS and how to obtain them. Explains the cost of a PATENT and our methods of business. Illustrates 150 mechanical movements and contains opinions of all the famous American inventors. Book mailed FREE to any address.

O'MEARA & BROCK, Patent Attorneys, 918 F st., Washington, D. C. 13

TOWNSEND, LYON, HACKLEY & KNIGHT, Patent Lawyers and Solicitors, Patent matters exclusively. Years of experience in preparing and prosecuting applications for patents, and in conducting patent suits in all courts. We write all invention from the volume of our complete patent library. 504 MERCHANTS' TRUST BLDG., 207 S. Broadway, Los Angeles, Cal. 13

RAYMOND IVES BLAKESLEE, PATENT LAWYER, REGISTERED PATENT ATTORNEY AND EXPERT. SUITS IN ALL COUNTIES AND COURTS. UNITED STATES AND FOREIGN PATENTS, TRADE MARKS AND COPYRIGHTS. Connections East and abroad. Advice by mail when necessary. MASON OPERA HOUSE BLDG. (opposite Chamber of Commerce.) Los Angeles. Phone Home A7212.

PATENTS—I FURNISH MY CLIENTS WITH copies of all correspondence had in their cases (except foreign); I also furnish free of charge complete copies of drawings and specifications. Retain this for future reference. JAMES H. TOWNSEND, Bradbury Bldg. Home A4699. Main 547.

WANT TO INTEREST CAPITAL IN PINE leasing proposition. Manhattan. 220 foot shaft, heavy sulphides, good values, little money required. Owner here for four days, terms quick. Address C, box 200, TIMES OFFICE. 13

PIONEER PATENT AGENCY—HAZARD & STRAUSS, oldest agency in So. Cal., founded in 1876. 226 Citizens' Bank Bldg., Third and Main sts. PATENT BOOK FREE.

OWN CONTROL MINING COMPANY, plenty of cash on hand, located right in heart of big producers, sell or trade. Address C, box 127, TIMES OFFICE. 13

G. E. HARPHAM GETS PATENTS, INVENtions financed; patent litigation; 25 years' experience, 411 S. Main. Suite 404. Home A4232.

WANT FOUR PEOPLE WITH $800 EACH for partially developed Nevada lease, map, answer quick. Address C, box 126, TIMES OFFICE. 13

REVERANCE, OF LONG PATENT AND TRADE-MARK PRACTICE at Wash., D. C., 625 H. St. N.W. Home A7305. Main 1574. 13

MINING BLOCK OF FIRST CLASS MINing stock at a bargain for cash. Address C, box 161, TIMES OFFICE. 13

JAMES R. ROGERS, EX-EXAMINER U. S. Patent Office. Patents, 429 Byrne Bldg.

MACHINERY—
And Mechanical Arts.

FOR SALE—
1 Gasoline engine, 4-H.P.; also second-hand wire chopper for poultry mill, cheap if taken at once. We grind razors, shears and all edge tools.
13 EMIL KIRCHNER, 120 N. Main st.

PIONEER BOILER AND MACHINE WORKS, boilers, steel tanks and trusses; boiler repairs; have a number of good second-hand boilers, engines, steam hoists, traction engines, etc. PALMETTO AND CAROLINA ST.

WANTED—20 OR 30 H.P. COMPOUND Corliss engine, with condenser; must be good and cheap. 627 I. W. HELLMAN BLDG. Broadway 2128. F2413.

FOR SALE—1 FACTORY SEWING MAchines, with stand and shafting; also one 5-H.P. motor, Westinghouse; also other factory goods. Apply B1010 or WEST 928.

WANTED — AMALGAMATED PLATES; would consider any size; state price, and where same could be seen. Address R, box C, TIMES OFFICE.

MRS. A. L. NELSON, MISSES' AND children's dressmaker, has removed to 1228 W. 37TH ST. Only first class patronage solicited. Phone 5424.

FOR SALE OR EXCHANGE—CHEAP, NEW 1½ H. P. auto, marine engine, complete for small boat or canoe. PHONE 61881.

CHEAP 25-H.P. WHITE & MIDDLETON distillate engine on gas; as new. N.W. corner MAIN and BRUNO STS.

MUSICAL INSTRUCTION—

MME. M. A. ARMOND'S
OPERA SCHOOL.
VOCAL INSTRUCTION IN ALL ITS BRANCHES.
ITALIAN, FRENCH, GERMAN (INCLUSIVE WAGNER.) ENGLISH REPERTOIRE.
HIGHEST ARTISTIC FINISH FOR THE STAGE.
ONLY SUCH STUDENTS POSSESSING VOICE, ABILITY AND THE EARNEST DESIRE TO ATTAIN ARTISTIC CAREERS IN GRAND AND COMIC OPERA WILL BE ACCEPTED.
EXCEPTIONALLY TALENTED PUPILS WITHOUT MEANS TAUGHT FREE OF CHARGE.
EXCEPTIONAL CONNECTIONS TO PLACE PUPILS IN OPERA HERE AND ABROAD.
SOCIETY AMATEURS WISHING TO GIVE HIGH-GRADE AMATEUR PERFORMANCES WILL BE PREPARED PERSONALLY BY MADAME M. A. ARMOND VOCALLY WITH FINISHED ACTION FOR COMIC OPERA, OPERETTE OR CHIQUE DRAWING-ROOM SELECTION IN MOST DISTINGUE ARTISTIC FASHION. FANCY STEPS AND CHARACTER DANCES NECESSARY FOR THE STAGE TAUGHT BY SPECIAL BALLET MASTER.
239 S. HOPE. 'PHONE B1158.
APPOINTMENTS AT LEAST ONE DAY IN PREVIOUS.

MISS VENETIA LEECH, GRADUATE ROYal Conservatory of Music, Leipsic, Germany, private pupil of Prof. Dr. Carl Reinecke, Robert Telchmuller and T. S. Lovette, principal of Academy of Musical Art, Chicago. PIANO STUDIO, 324 W. Jefferson. Phone South 494.

GRADUATE OF CHICAGO MUSICAL COLlege—voice piano harmony and composition Italian and science, having studied under leading European masters, desires pupils, voice, piano; especially low rates; satisfaction guaranteed. PHONE B2006.

I TEACH IN A PRACTICAL COMMON sense manner how to sing with vibration, color and expression; voice trial and one lesson free, 11 to 12 o'clock, daily, Sunday excepted. GEO. H. CARR, Gamut Club Bldg., 1046 S. Hope st.

HENRY TAYLOR STAATS, JR., PIANO, theory, formerly professor at the Metropolitan and New York colleges of Music, indorsed by highest living authorities. Studio 245, 300 SPRING, with Geo. F. Birkel Co. Testimonials mailed on application.

MRS. J. M. JONES, HARP SOLOIST OF the Royal Academy of Music, London. Pupils received for harp; engagements accepted. Blanchard Hall. Ex. 21. Harps for rent. Residence 1309 S. Grand ave. Phone B4027.

WANTED — VIOLIN PUPILS BY A YOUNG lady; an advanced student of Ludwig Becker of Chicago; no objections to beginners; prices reasonable. 127 W. 16TH ST.

TALENTED ARTIST DESIRES MORE pupils in voice, piano, guitar. KENNINGTON STUDIO, 317 S. Hill. Call afternoons or call Broadway 2236.

THE ART OF SINGING. MARIE M. Brandes uses the pure Italian method of instruction. Operatic training. Suite 6, GRAND PACIFIC, 423½ S. Spring. 12

PIANO LESSONS 50c. BY TEACHER having 6 years' practical experience; rapid progress assured. Can call. PHONE HOME A4001; BROADWAY 2868.

CONCERT PIANIST OFFERS HIS SERVIces at high-class social or lodge entertainments—gratis for the next month. Address B, box 124, TIMES OFFICE.

INSTRUCTION ON PIANO AT MY HOME or home of pupils; experienced eastern teacher; reasonable terms. MISS S. HEHL, 347 W. 54th.

MAUDE LANGSTAFF, VOICE SPECIALIST. Descriptive booklet. Pupils prepared for operatic or dramatic stage. 1044 S. HOPE. Mondays, Thursdays.

VIOLIN, MANDOLIN OR GUITAR INstructions by an expert teacher at moderate rates. Ring up MAIN 2662 and be convinced.

OTTO HONNER, TEACHER OF MUSIC—Piano, vocal, banjo, mandolin, guitar. 1134½ W. PICO ST. Phone Main 7525.

CORNET LESSONS BY AN EXPERT AND experienced Italian teacher; very terms. Address D, box 128, TIMES OFFICE.

W. F. CHAMBERS, TEACHER OF VIOLIN, zither, guitar, banjo and mandolin, 221½ S. SPRING ST. Broadway 6564.

E. A. JAMES, TEACHER OF VOICE CULture, piano, violin, mandolin, guitar, STUDIO, 633 W. 17th. West 433.

PHYSICIANS—
With Office and Hours.

DR. CARTER'S MONTHLY REGULATOR never fails to relieve the most obstinate monthly irregularities in a few hours and it is not to injure the most delicate woman. Ladies are cordially invited to call and consult DR. CARTER, who is a regular graduate physician of 25 years' experience in treatment of monthly irregularities, sterility, change of life, cancer and all diseases peculiar to woman by improved methods, without the sorting to painful and dangerous operations. Ladies wishing to remain under the doctor's PERSONAL CARE will be received in her private home, supplied with every attention and every convenience for the safety and comfort of patients. PAINLESS CHILDBIRTH assured. Consultation hours, Consultation free and strictly confidential. Hours 7 a.m. to 8 p.m. Sundays 10 to 12 a.m. DR. AND MRS. CARTER, 324 Mercantile Place, over 142 S. Spring st. Home Phone A7188; Main 6578.

CHINESE HERBS MAKE PURE BLOOD. Their value in purifying the blood and building up muscle tissue is well known to all who have given them a trial.
CHINESE AMERICAN HERB CO.,
217 South Hill St.

Prove all things, hold fast the good. Try our HERB TEAS and note the good results. Try our soft corn salve, "IT CURES." Herbs and remedies for sale. 10 packages, 25 packages, $5. L. HOLMES, Secretary.

DR. HOWARD, WOMEN'S SPECIALIST IN female troubles, irregularities and all diseases peculiar to women by improved painless methods; cure guaranteed or no charge; fee $10, consultation free; 37 years' successful experience. Ladies who have not been cured by treatment elsewhere, please call and be convinced. No drugs nor painful operations. Hours 10-4. 311 S. FIGUEROA, nr. 6th.

DR. MADS—SPECIALIST,
in all nervous and chronic diseases; catarrh, rheumatism, functional weakness, sterility, specific blood poison permanently cured. The eyesight is made entirely free from blood taint. A trial of this surprises the most skeptical. 2 Broadway. Phone A4180.

DR. ALICE RIKERT, LADIES' SPECIAList, graduate of Hydrotherapeutic Institute, Berlin; female disorders or diseases cured; immediate relief under guarantee; home in confinement; strictly confidential; infants adopted; hours 1 to 8 p.m. 727 S. Hill st.

SPECIALIST FOR MEN SINCE 1874. ALL nervous, skin, blood, rectal, private and chronic diseases of both sexes, stricture, urinary troubles and catarrh cured. Consultation free. Rupture cured without the knife. 520 W. THIRD ST. Take Angel's Flight car.

DR. HAIGH, FORMERLY WOMAN'S HOSpital, Manchester, England, successfully treats chronic and incurable diseases; also piles, varicocele, cancer and female diseases and irregularities. 340 BYRNE BLDG., Third and Broadway.

DR. SOMERS, SPECIALIST DISEASES AND irregularities of women; nervous and chronic diseases of either sex; 20 years' practice, 213-214 CURRIER BLDG., 222 W. Third st., between Spring and Broadway. Home 1160.

MRS. BERTHA HAUSLER, GERMAN graduate midwife, 25 years' experience, private home for ladies before and during confinement; strictly confidential. 726 E. 21ST, near San Pedro st. Phone South 1145.

DR. JAMES A. METCALFE, OF 316 MASON Bldg., will be found in his new quarters, 324 SECURITY BLDG. Office hours, 11 to 12 a.m.; 2 to 4 p.m.

CONSOLATION DOCTORS, 749 S. SPRING st.; console and cure sick men and women. Investigate; may prolong your life.

JULIAN MACRAE, ELECTRICIAN, MENtal and nervous diseases. Residence 32 ST. JAMES PARK. Home 5499.

DR. INEZ DECKER, 762 S. SPRING. Obstetrics, Hrs. 10 to 3. Rm. 322. Temple 139.

DR. TAYLOR, LADIES' SPECIALIST AND obstetrics, over Belasco Theater. Main st.

DR. PRITCHARD, RECTAL, FEMALE AND chronic diseases. 412½ S. SPRING.

NURSES—
With Experience.

A GOOD HOME OFFERED FOR CONFINEment cases or convalescent patients; first-class nurse, and best of references; terms reasonable. B1042. 1728 BURLINGTON.

EXPERIENCED NURSE, TALL, GOOD AIDdress, used to mild mental cases, private sanatorium, $30 per month. Address, 1111 Wednesday, D, box 150, TIMES OFFICE.

NURSE WITH PRIVATE SANATORIUM will receive medical, surgical, obstetrical cases; also convalescents; terms reasonable. 1539 INGRAHAM. Phone E1136.

PRIVATE HOME FOR LADIES DURING confinement; obstetrical nursing a specialty. Phone WEST 4380. 1211 S. UNION.

WANTED — GOOD PRACTICAL NURSE would take charge of invalid or child. 251 E. 36TH., upstairs.

GERMAN WOMAN LIKE TO HAVE ELderly lady to care for. 1394½ S. FREMONT AVE.

TYPEWRITERS—
Of Various Makes.

WE CARRY A COMPLETE LINE OF REBUILT MACHINES of all makes, also the NEW YOST and NEW DENSMORE.

These rebuilt machines are not just taken in trade and fixed up, but thoroughly rebuilt with new parts, and they not only look like new, but work like new typewriters.

No. 7 Remington, bi-chrome, $65.
No. 6 Remington, bi-chrome, $60.
No. 6 Remington, $47.50.
No. 2 Smith, best value, $47.50.
No. 1 Smith with No. 2 carriage, $35.
No. 3 Densmore, latest, $40, fine value.
No. 1 Densmore, $25, fine condition.
No. 10 Yost, latest, $45.
No. 4 Yost, $25; fine condition.
No. 2 Oliver, rebuilt, $30.

We have hundreds of others, and prices cannot be equaled considering quality.

We guarantee every machine we sell.

Rental rates, $2 to $5 per month.

THE LOS ANGELES TYPEWRITER EXCHANGE,
135 S. Broadway.
A3812. Main 2363.

STANDARD REBUILT TYPEWRITERS OF all makes. Work like new, but one-half the price. Agents "Light Running" YOST and ball-bearing DENSMORE. Bargains in every make. Largest and best rental stock in Los Angeles. Prices lowest. THE LOS ANGELES TYPEWRITER EXCHANGE, 128 S. Broadway. A3812, Main 2363.

THE L. C. SMITH & BROS. TYPEWRITER (writing-line-sight) stands for 1907 and 1912, ten years ahead of all others. All the best features of all other typewriters, with new exclusive improvements. For sale in Los Angeles. Send for catalogue. L. & M. ALEXANDER, Coast Agents, 121 S. Broadway. Phones A1262, Main 1262.

200,000 NOW IN USE 200,000
THE OLIVER STANDARD VISIBLE TYPEWRITER, new model, just out. It beats them all. Southern California Agency, No. 219 W. Third st. Both phones Exchange 32. Competent stenographers furnished without cost to either party.

TYPEWRITERS, ALL MAKES, ONE-HALF price. Just arrived, 5 L. C. Smiths, 3 Underwoods, just like new, and you will buy when you see them and get the price. BAKER-HOEY CO., Inc., 344½ S. Broadway. Phone Main 4691.

FOR SALE—1 TYPEWRITER, TAKEN IN trade; fine shape. $5 to $25; new Smith, cost $100, for $45; seeing is believing; send $10, will forward, subject to approval; Densmore, $15; Yost, $19; standard keyboard. DEPARTMENT CO., 123 N. Main. Main 2234. Miss Covert.

DRESSMAKING — COATS, SUITS AND gowns promptly made; cutting and fitting taught on your own suits. Tel. South 2967. Rear 143 W. 41ST ST.

FIRST-CLASS DRESSMAKER, LATE OF Chicago, will sew in families or take work home. Phone E2394, room 46. 942 POTTER BLDG.

FANCY DRESSMAKING, WRAPS AND suits, also plain sewing at home or by the day; prices reasonable. PHONE BOYLE 895.

A COMPETENT DRESSMAKER JUST starting in business desires work of all kinds; all work guaranteed. F2718; Main 7414. 1017 S. FLOWER.

WANTED—A FEW MORE ENGAGEMENTS, perfect fit guaranteed; $1.50 per day. Phone 1308 or call 1327 VALENCIA.

THE STAR PLAITING AND RUFFLE CO., button making, accordion, sunburst, kilt and knife plaiting, 403½ S. BROADWAY.

WANTED — A DRESSMAKER, A YOUNG girl, helper and apprentice. Call only Sunday, 149 W. 22ND ST.

AN EXPERT DRESSMAKER FROM THE East would like to make fancy silk waists and party dresses. 1212 S. HOPE.

DRESSMAKER OF GOOD TASTE. WILL sew in families. $2.50 daily. Address 1509 ROCKWOOD ST. First class references.

WANTED—PLAIN DRESSMAKING BY THE day. PHONE E8238.

STORAGE—
All Sorts.

TO LET—THE L. A. VAN, TRUCK AND storage Co.'s new two-story fireproof warehouse, with separate locked iron rooms, is now ready to receive household goods, pianos and bric-a-brac on storage; all goods handled and stored carefully and safely by experienced men; we guarantee the high-est-class service. Before you place your order for storage or moving elsewhere, we cordially invite you to inspect our warehouse and equipment for handling furniture, pianos, etc. Either street car system will take you within a half block of the warehouse door. We pack, move and ship household goods and pianos to all points at reduced rates. We move safes and offices. Warehouse, 814 Linden st., near 9th and Central ave. Office, 600 S. Spring. R. H. DUNSTON, proprietor. 'Phones F7504, Main 12b.

TO LET — MOTH-PROOF STORAGE FOR furniture, fabrics, furs, carpets and all household goods and clothing liable to damage by moths. Cold storage assures even temperature, below the freezing point. We guarantee protection from fire, theft and moths. Telephone for prices and other information. Both 'Phones Exchange 4. L. A. ICE AND COLD STORAGE CO.

TO LET—SEPARATE IRON ROOMS, $2 PER month, trunks, boxes, $5 to $6 cents. Phone for our large vans when you move. COLTRAR WAREHOUSE CO., 415-417-419 San Pedro st. Office, 324 S. Main st. Phone Home A2154. Main 1117.

TO LET—SEE BEKINS VAN AND STORAGE CO. for moving, packing and storing household goods. We can ship your goods to and from the East and North at greatly reduced rates in our own cars. Write or call on us. 140 S. BROADWAY.

THE L. A. VAN, TRUCK AND STORAGE CO.'S office moved to 849 S. Spring st. H. S. DUNSTON, Prop. Main 115. Home F7504.

BOILERS—
And Boiler Works.

L. A. BOILER WORKS, MFRS. OF BOILers and tanks; special attention to repair work. 119 REDONDO ST. Tel. M. 7367, H. 1619.

CAL. BOILER WORKS, MANUFACTURERS of boilers and tanks, repair work a specialty. 254 QUIERLOA ST. Home 1697, M. 2561.

MUSICAL INSTRUMENTS—
For Sale, Exchange or Wanted.

FOR SALE—
CORNETS, CORNETS, CORNETS. Have you seen the new "INTERNATIONAL" cornet made in Los Angeles, Cal., the easiest blowing cornet on earth, on exhibition at our factory? A perfect cornet in every respect, made of the best seamless drawn tubing after our own model; a beauty, in perfect tune in both high and low pitch. OUR PATENT QUICK CHANGE FROM A TO B THE BEST. We guarantee the "INTERNATIONAL" to be the best CORNET on the market; a trial will convince you. Buy the "INTERNATIONAL" and you will not make a mistake. THE LOS ANGELES MUSICAL INSTRUMENT MFG. CO., Offices 13, 14, 15, 16, 17, 18, 134½ N. Spring st.

FOR SALE—BEAUTIFUL UPRIGHT PIANO, used only 7 months; well-known make; genuine ivory keys; elegant colonial case; 7 pedals, 2 strings to each tone; full-length music rack. Continuous dust-proof hinges. Will sacrifice this magnificent, up-to-date piano for only $185, and can arrange for $5 monthly payments. A SNAP. 628 S. HILL ST.

A BARGAIN, ALMOST NEW KIMBALL piano, cost $350, used only a few months, will sell cheap if taken this week. If you want to get a standard make at a bargain don't fail to see this. Call 717 S. GRAND AVE.

WANTED—STANDARD MAKE UPRIGHT piano for a nice gentle driving horse and rubber-tired runabout, complete; sound horse, 1100 lbs., 7 years old; give name, age and condition of piano. Address C, box 141, TIMES OFFICE.

FOR SALE—KNABE UPRIGHT VERY cheap, cash or terms; a bargain. Will take diamond part payment. J. AVERY, 1201 Dewey ave. P1781. Main 5473.

FOR EXCHANGE—WANT HORSE AND buggy; piano; furniture as first payment on finest lot in San Pedro. Address 3624 WALL. Phone B2628.

FOR SALE—SOUTHERN CALIFORNIA UPright piano, cost $350 3 months ago, through forced circumstances will sacrifice for $175. 423 W. 16TH ST.

FOR SALE—PIANO, UPRIGHT, MISSION case, piano with auto attachment, 3 dozen rolls; $125 cash; bargain for a few days. 1624 DENVER AVE.

FOR SALE—A FINE NEW UPRIGHT GRAND PIANO AT ALMOST YOUR OWN PRICE. YOU WON'T OFTEN FIND SUCH CHANCE LIKE THIS. CALL 1224 S. HOPE ST.

FOR SALE—MAHOGANY CASE PIANO IN good condition, with pianola to match; will sell for the price of piano. 1031 W. 23D ST. SKEELS, Huntington Park, Pacific Blvd.

FOR SALE—MY BEAUTIFUL $350 UPRIGHT mahogany piano, almost new, for $145; $5 down, $5 monthly payment; liberal discount for all cash; will exchange. 628 W. 8TH ST.

ON ACCOUNT OF LEAVING CITY WILL sell my new $500 piano at a sacrifice. Tel. B2788.

FOR SALE—A FINE GRAND PIANO, strictly first-class, nearly new, cost $900, very cheap, also Cecilian, cash or time. 1224 S. HOPE.

FOR SALE—FINE PIANO AT A GREAT sacrifice, must be sold this week, party leaving city, $125, a great bargain, last chance. 1067 ECHO ST.

FOR SALE—CHICKERING UPRIGHT PIano, cost $700; price $250; seen after 12. 1539 WEST 16TH. Phone H3221.

FOR SALE—OR WILL RENT MY $325 MAhogany piano new, just little used, for $165; will take 10 payments; little less for cash, or rent for $2. 410 W. SIXTH.

PRIVATE PARTY FORCED TO SELL NEW upright piano, cost $550; make offer. Address E, box 131, TIMES OFFICE.

FOR SALE—PIANOLA, IN FIRST-CLASS order, with 25 records, free. PHONE A3257.

FOR SALE—A COLUMBIA PHONOGRAPH, like new. 1246 26TH PLACE, West 1468.

WANTED—PIANO TO RENT PERMANENTly, price $2 to $2.50 month. Address C, box 166, TIMES OFFICE.

FOR SALE—ONE SET ORGAN PRACTICE pedals, one Virgil practice clavier. Address C, box 145, TIMES OFFICE.

FOR SALE—GOOD FIRST-CLASS NICKELplated B-flat cornet, cheap. Address Z, box 29, TIMES OFFICE.

WANTED—PIANO AS AN ORNAMENTAL piece; best care; private parties preferred. 819 S. HILL ST. office.

FOR SALE—GOOD SECOND-HAND PIANO cheap for cash; standard make. Call today or evenings. 277 S. UNION AVE.

FOR SALE—$1.00 PHONOGRAPH; GOOD as new; records cheap. Call Sunday or evenings. 1219 E. THIRD ST.

FOR SALE—CHEAP, OR WILL EXCHANGE for good violin, splendid guitar, with leather case. Address Z, box 27, TIMES OFFICE.

FOR SALE — SONS UPRIGHT piano, used only months, cost $275. Will sell for $225. 1407 W. 11TH ST.

WILL TAKE GOOD CARE OF PIANO FOR storage or small rent. PHONE MAIN 8738. Apartment 7, no children.

TO LET—A GOOD UPRIGHT PIANO, CABinet grade, 6 months and keep it in tune. Apply 1012 W. SEVENTH ST.

FOR SALE—REED ORCHESTRION, A-1 condition, $150, violin cheap. Call 414 E. PICO.

FOR SALE—$25; FINE TONE VIOLONCELlo. 133 N. EASTLAKE. Tel. East 2.

FOR SALE—STECK PIANOLA PIANO, used 6 months, mahogany case, $500 cash. Address C, box 197, TIMES OFFICE.

PRACTICALLY NEW $300 PIANO FOR half; used 6 months. 242 W. SECOND ST.

FOR SALE—A SQUARE PIANO AT A SACrifice. 'PHONE EAST 772.

FOR SALE—CHEAP, AN ORGAN IN GOOD condition. 1878 MAGNOLIA AVE.

GOVERNMENT LANDS—
And Land Scrip.

GO WITH OUR NEXT COLONY TO ALfalfa Valley, and get 160 acres of level government land; an abundance of pure water at 15 feet; alongside of apple orchard and alfalfa fields; the very best land in Southern California, within one mile of railroad and shipping point; this land will be worth $50 an acre in less than one year. HOME FINDERS' ASSOCIATION, 606 Chamber of Commerce, Fourth floor.

JUST BEAR IN MIND, WHEN LOOKING for homestead, that I am familiar with the most desirable body of land to be had in Southern California. Why? Because it is level, fertile soil, near Los Angeles, on railroad. Price, $1.25 per acre; total, $200 for 160 acres (including trip to land) will not exceed $125. Better join our next excursion. C. C. BURR, 438 Chamber of Commerce. A2828.

FOR SALE—SPRING VALLEY LANDS. THE finest of fertile soil, with an inexhaustible supply of pure water for irrigation, will soon be ready for settlement. Those wanting homes, or for reclamations close to Los Angeles, have now an equal opportunity to register for the same at WRIGHT'S GOVERNMENT LAND BUREAU, 521 Wilcox Bldg. Southeast corner Spring and Second sts.

LOCATING FREE.
We will locate you on the best government land in California; absolutely free of charge. LLANOS IRRIGATION CO., 646 Pacific Electric Bldg.

WE CAN LOCATE YOU ON HOMESTEAD of 160 acres for $125; this land is level, on main line of railroad; plenty of water at 90 feet. MOJAVE RIVER LAND & WATER CO., 628 Chamber of Commerce Bldg.

ATTORNEYS—
And Counselors at Law.

MARRIAGE LAWS SPECIALTY; ADVICE free; confidential; easy terms; open evenings; estates settled; civil and criminal practice, all courts; attorney and notary. ROOM 3, 113½ N. Broadway.

LOS ANGELES LAW AND COLLECTION Company. No fee without success. Consultation free; estates settled; marriage laws; damage suits, liens, etc. Attorney and notary, 516 GRANT BLOCK, 6th and Broadway.

JOHN A. WOOD, ATTORNEY, NOTARY public. Advice free. 414 DOUGLAS BLDG. A4480.

H. H. HEATH, ATTORNEY, NOTARY, 321½ S. Spring st. Quick, quiet, satisfactory, or no fee. Court costs $12. Keep this.

DENTISTS—
And Dental Parlors.

DR. FRANK STEVENS, DENTIST, 15 years at 229½ S. Spring st., has removed to 705 Security Bldg., 5th and Spring. Tel. Main 7463.

OIL PROPERTY—

FOR SALE—OR LEASE—OIL LAND IN DEveloped district, close to railroad and pipe lines; only those meaning business reply. I am owner, and have bed-rock propositions. Room 537 CHAMBER OF COMMERCE BLDG. Phone A5278.

FOR SALE—40 ACRES OIL LAND RIGHT in famous section 25, Sunset, next to the "Z Oil Company," at a rare bargain. Option expires few days. Act at once. Address C, box 79, TIMES OFFICE.

FOR SALE—CRUDE OIL, ANY QUANTITY, either for fuel or road making; prompt delivery; get our prices. C. C. HARRIS OIL CO., 701 College st., city. 'Phone A6125, Main 2387.

WANTED — AN OIL RIG FOR THE VIRginia field; must be in first-class shape. JOHN R. POWERS & CO., 225-227 Laughlin Bldg.

OIL LANDS FOR SALE AND LEASE IN proven territory.
M'CRAY-O'DONNELL & CO.,
401-402 Security Bldg.

WANTED—TO CONTRACT FOR BORING oil well near Hiawatha, San Bernardino Co. Address 3146 VERMONT AVE., or phone West 49.

OIL PROPERTY—

OIL—OIL—OIL—
In the great West Coast field for money making the PRODUCTION OF OIL offers UNEQUALED OPPORTUNITIES. Because of the steadily increasing demand oil is selling four times as high as six months ago. Value of oil lands will advance in proportion. Now is the time to buy or lease.

Investigate these great bargains in the proven Coalinga field.

160 acre, nearly surrounded by producing wells, at $500.

80 acres, good for good big wells, at $350 per acre.

40 acres at $... per acre, good for 100 bbl. wells at 60c foot.

40 acres in close proximity to the famous Lucille, which is flowing 1000 bbls. per day.

These are all good buys that will room double in value.

McCRA., O'DONNELL & CO., 401-402 Security Bldg., Los Angeles, Cal.

WE OWN AND CONTROL A LARGE BODY of some of the best oil lands in Ventura county. These lands are close to pipe line and rail transportation and are certainly some of the best located oil lands in California. Oil springs and abundant oil seepages are found on the land. The oil of this locality is of high gravity, worth at the well $1 a barrel. We offer these lands at a very, very low price, much lower than lands of like character can be obtained elsewhere in California, and on easy terms of payment. For maps and all information, see the O'BRIEN INVESTMENT CO., 546 Douglas Bldg.

WANT OIL? I HAVE LARGE TRACT OF Proven territory, convenient to railroad and ocean transportation, demand oil is selling four times as high as six months ago. Value of oil lands will advance in proportion. Now is the time to buy or lease.

Investigate these great bargains in the proven Coalinga field.

160 acre, nearly surrounded by producing wells, at $500.

80 acres, good for good big wells, at $350 per acre.

40 acres at $... per acre, good for 100 bbl. wells at 60c foot.

40 acres in close proximity to the famous Lucille, which is flowing 1000 bbls. per day.

These are all good buys that will room double in value.

McCRA., O'DONNELL & CO., 401-402 Security Bldg., Los Angeles, Cal.

OIL LAND IN PROVEN TERRITORY FOR sale or lease. Handling oil land is our specialty, and we sell nothing but proven land.

RIGGINS REALTY COMPANY,
503 Citizens' Natl. Bank Bldg.

WANTED—WE HAVE A FINE PIECE OF proven oil land. We need $5000 to start up on. An opportunity to secure a large interest in a property that will pay immense profits. Will stand thorough investigation. Address Y, box 194, TIMES OFFICE.

FOR SALE — COMPLETE STANDARD drilling rig, 12-H.P. engine, 1 set 7-in. casing, 1 set 4½-in. casing, 1 set 2-in. casing, several hundred feet of smaller pipe; the most complete rig in the State for the money. For further information address IRA L. MORRIS, Acton, Cal.

FOR SALE—WE HAVE SEVERAL GOOD oil properties in Sunset, Midway and McKittrick, to sell and lease. If you want something good, see DENNIS GORDON CO., 226 Byrne Bldg. Phone Home A3744, Sunset Main 3528.

FOR SALE—CRUDE OIL, ANY QUANTITY, road and fuel purposes. WOOLNER OIL CO., 420 S. Broadway. Phones Main 583, A5624.

FOR SALE—SUNSET ROAD AND FUEL oil, any quality. DENNIS GORDON CO., 226 Byrne Bldg. Phone Home A3744, Sunset Main 3528.

FOR SALE—IF YOU ARE LOOKING FOR A good deal in Virgin River, call on GORDON DENNIS CO., 226 Byrne Bldg.

ASSAYING—

IRVING & CO., GOLD REFINERS AND ASsayers; cash for bullion. 120 N. MAIN ST.

TOO LATE TO CLASSIFY—

FOR SALE—SOUTHWEST CORNER 36TH and Reid, improved with modern 5-room house, fine prospective business corner, worth double the money as it stands; work is completed. BROUGHTON, 519 S. Main. Main 734. F2792.

FOR SALE—FURNITURE OF A 6-ROOM flat complete, including piano, dishes, silverware, linen, everything necessary for housekeeping; worth about $700; can be had for $275 if taken at once. O. CARR, 207 Central Bldg. Phone Exchange 891. BRIGGS CO.

FOR SALE—LEASE AND FURNITURE OF 20 room lodging house in best location in Pasadena, cheap to reliable party. See owner, 216 PACIFIC ELECTRIC.

FOR SALE—SNAP, 5 ROOM NEW MODern cottage, big lot, $1300, $300 cash, $15 month. See owner, office 2315, Long Beach ave., Watts and local car, fare 5 c

SPORTING SECTION.

The Pink Sheet. THE FIELD OF SPORTS

Los Angeles Sunday Times

Part VIII—8 Pages. ROUND-UP OF THE WEEK

...TH YEAR. SUNDAY MORNING, OCTOBER 13, 1907. On All News Stands, Trains and Streets. 5 CENTS

...ge and Poultry Shears



This instrument is best for carving poultry and game. The teeth upon the heavy blade, pointing backward, hold the bird firmly without possibility of slipping. The sharp upper blade of forged steel will cut through bone and flesh alike, crosswise or lengthwise, with no difficulty. A very acceptable gift; it makes carving easy.

The name of Henckels is a guarantee of quality. Beautifully finished in full nickel, pearl, stag or celluloid handles, $2.50 to $10.

A full line of Henckels', Wostenholm and Meriden carving sets, $3.50 to $20.00.

Tufts-Lyon Arms Co. 132-134 So. Spring St.

You are Sure of IMMEDIATE DELIVERY When You Buy a

Reo

THE CAR THAT DOES

July 10-24, 1907.

...EN TOUR—1470 miles in stormy weather over horrible roads. ...AS THE ONLY TWO-CYLINDER CAR TO MAKE A PERFECT

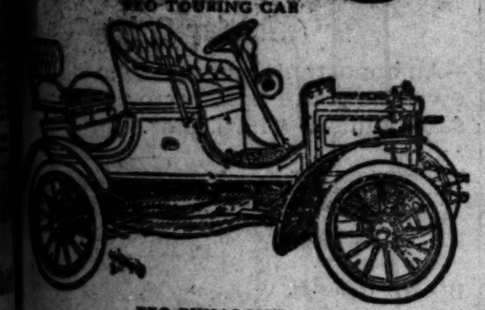
...ANGELES-SAN DIEGO RUN. July 23, 1907, a Reo two-cylinder ...ar lowered the Los Angeles-San Diego record to 5 hours and 45 ... Previous record seven hours and 10 minutes.

...ANGELES-BAKERSFIELD RUN. August 14, 1907, a Reo 2-cylinder ...ar ran from Los Angeles to Bakersfield in seven hours and eight ...utes, lowering the previous record by one hour and 19 minutes.

These Achievements Stand Unbeaten



REO TOURING CAR



REO RUNABOUT

...of achievement—always ready for any kind of a stunt. One ...is in use in Southern California. Ask ANY man that owns one.

REO AGENTS

...Branch Office— Whittier, Saunders Bros. ...Pasadena, Robertson Motor Car Co. ...Cambria, Minor & Wastendorf. ...Bakersfield, B. B. Sharp. ...Upland, John Rarick. ...Santa Ana, Ruesch & Henrickson. ...Anaheim, Anaheim Garage. ...Newberry Park, F. O. Wadleigh.

...and to the worth of the single and double cylinder Reos, and ...ars, not only in first cost, but in the upkeep. Reos ARE best ...ar.

CARS GUARANTEED FOR ONE YEAR

...Runabouts ..... $ 675, $ 700
...Touring Cars $1400, $1500

Open Sunday 9 a. m. to 1 p. m.

Leon T. Shettler

AUTOMOBILES

LOS ANGELES AND SAN DIEGO

1144 First Street. Pacific M851. Home Ex. 167. Home 2380.

...Automobile Dealers' Association of So. California.

...AIL SEASON



Opens Tuesday. How about your outfit? We carry all standard makes of Guns, Shell Bags, Hunting Clothing, High Boots, etc.

Hunting Sweater Coats

SOMETHING NEW.

We will make a trade on your old gun.

CUTLERY

Our line of Safety Razors—Gillette, Auto Strap and Gem.

Carving Sets—$2.50 to $25.00.

Pocket knives—Henckle's, Wostenholm's and Rogers.

"THE HUNTER'S PARADISE."

...DYAS-CLINE COMPANY (Inc.) 116 WEST THIRD STREET

PREP. TEAM STRONG.

U. S. C. IS HELD TO ONE SCORE.

'Varsity Eleven Fortunate to Beat L. A. High.

Sorenson's Men Show Strong Against Champions.

Mitchell's Kicking Is the Strong Feature.

U. S. C. scored once against L. A. High yesterday, in the first big American football game of the season at Fiesta Park. The score of 6 to 0 fairly represents the merits of the two elevens. Both teams were slow in executing their plays, and frequent fumbles and misjudged punts showed the players to be still unused to the game.

Yesterday's contest was attended by about 2000 spectators. Both teams were in good condition, and but one player, quarterback Berryman, of the High School team, was forced to leave the game from injuries. In the second half he was called to the side lines by Coach Sorenson, and fainted just after he had stepped from his place on the field. He was soon revived. Cass took his place in the game. Both teams made other changes, trying out different men.

U.S.C. made the only touchdown of the game at the opening of the second half, on a cleverly executed play at the kick-off. Burek caught the ball on the 20-yard line, and returned it to Bosbyshell, the U.S.C. end, who had moved forward when Mitchell put the ball in play. Bosbyshell then had a clear field for a touchdown, as the L. A. High players had all followed the ball down on the kick-off. With three U.S.C. men as interference, he ran seventy yards and touched the ball down between the goal posts. Bridwell kicked an easy goal.

DISPUTE ARISES.

In the first half the High School claimed two points on a safety, when Mitchell punted over the U.S.C. line. In an argument between halves it was decided that the play was not a safety, but a touchback, as a U.S.C. player fell on the ball, and no points were allowed.

The work of the High School ends was not as good as was to have been expected. Capt. Mitchell repeatedly punted for forty yards, and sent the ball high, giving plenty of time for the ends to get down. Geissler and Brandt were rarely on the spot when the U.S.C. backs caught the punts. Fumbles were frequent, and had the L. A. High ends been faster, they could often have recovered the ball. Geissler's work in carrying the ball, however, was exceptional.

Because of the early stage of the football season, rests were frequent, especially in the second half. Most of the time taken out was allowed at the instance of U.S.C. players and the High School lads seemed to wear better than the collegians.

U.S.C. did much more line bucking than L.A. High, and had the most success with the pet twist buck of the coach. On tackle back and end runs both sides were unable to make their yards, and punting was resorted to after almost every down. Mitchell's booting was far superior to Bridwell's, the latter often kicking to one side, and for but a very small gain.

U.S.C. men were greatly impressed with the showing made by the High School team. For U.S.C., Burek at fullback and Bridwell, at right half, were the particular stars, although both were prone to misjudge Stan Mitchell's punts. Burek excelled in running-in the punts which he succeeded in catching, and did some very clever dodging through scattered fields.

MITCHELL PLAYS WELL.

Mitchell did the best work for the High School, and in the first half was given the ball for almost every buck. His kicking was the feature of the game. Berryman played a heady game at quarterback, and was in every play until taken from the game.

The High School team showed a bigger variety of plays, and seemed to possess a better knowledge of the game. U.S.C. used mass play to a great extent, and did not show up well in kicking or handling punts.

The High School goal was in danger several times in both halves. Soon after the kick-off, Bridwell punted to the High School five-yard line, and the preps were formed to punt out of danger, after a few ineffectual gains by bucking. This play was followed by a bad break on the part of the U.S.C. center, Crall, who passed the ball high over Bridwell's head, for a punt. The U.S.C. kicker ran back and recovered the ball in time to make a short kick, which Lull fumbled, but recovered for the High School. Mitchell and Geissler, the High School end, then executed a pretty play, in which the prep captain carried the ball as fars as he could on an end run, and then passed to Geisler, who bucked straight ahead for five yards. Following this came the play on which the High School claimed two points on a safety.

Twice more in the first half U.S.C. threatened the High School goal. U.S.C. punted for thirty yards, and Stookey fell on the ball on the High School 25-yard line. Failing to gain by bucking, Bridwell tried a place kick, but failed to lift the ball high enough, although he had an easy chance to score. High School punted from the two-yard line, Bridwell fumbled the catch, and Berryman fell on the ball. After another punt, U.S.C. took the ball and punted over the High School line, but Berryman ran it in five yards.

KICKING DUEL.

A kicking duel followed, and then U. S.C. made the only real bucking gain of the day, sending Burek out from one of their peculiar twist formations for a gain of ten yards. U.S.C. then tried to drop kick for a goal, but it was blocked, and Geissler carried it thirty yards down the field as the half closed.

In the second half, the High School team got near enough to the U.S.C. goal twice to try place kicks, which missed the posts. U.S.C. seemed to have the better enduring power, and made gains through the High School line. The work of Burek and Bridwell in running-in punts was especially good in this half. High School tried a place kick, which was blocked, but the ball was recovered by Mitchell.

High School was penalized at two critical points. The first penalty of 15 yards followed a beautifully-executed forward pass of 15 yards from Mitchell to Brandt. Referee Traeger called the team back because High School had too many men in the line. Late in the game, Mitchell punted, but the side was called back and U.S.C. given the ball, because of an off-side play by High School. U.S.C. then carried the ball near enough to try a place kick, which went wide, and was carried in 20 yards by Cass. Mitchell punted to the center of the field, and Burek ran back 23 yards through the L. A. High players, just before time was called.

The line-up:

U.S.C.		L.A.H.S.
Brandt	r.e.l.	Clark
Watlington-Walbridge	r.t.l.	Woolen
Walker	r.g.l.	Stookey
Silent	c.	Crall
Grimm-Chamberlain	l.g.r.	Runyon
Cochran	l.t.r.	Haigler (c)
Geisler	l.e.r.	Carpenter, Bosbyshell, Wallace
Berryman-Cass	q.	Almy
Powers	r.h.l.	Skinner
Mitchell (c)	l.h.r.	Bridwell
Lull	f.	Burek

BOVINE OBLIGATO.

GOES TO PARIS TO GET REPOSE.

MOTORING IN COUNTRY TOO NOISY FOR "CHARLEY."

Son of John W. Gates Says Next Time He Travels by Motor in the Rural Districts, It Will Be at Home. French Cows and Dogs No Respecters of Persons.

[BY DIRECT WIRE TO THE TIMES.]

PARIS, Oct. 12.—[Exclusive Dispatch.] "No more motor-car tours in France for me," exclaimed Charles Gates, son of John W. Gates, the Chicago and New York multi-millionaire, to your correspondent today.

"Charley," who was educated by his father in all manner of activities from poker and the races to Wall street plunging, is essentially a child of urban luxuries. He has just returned to Paris from a trip which he took in a fast and costly automobile to Havre with his wife and mother.

"For real comfort," said "Charley," "give me a room in a New York hotel. On this trip I hardly slept a wink. Talk about the turmoil of a city—it's peace and quiet compared to the uproar of the so-called quiet and restful rural districts.

"It is impossible to get a night's repose in this country. They anchor a whole stockyard full of uneasy mooley cows under the window of your room in one of these 'peaceful' inns. The cows begin to roar before daybreak. That's the innkeeper's little dodge to make you get up early. Then they let all the curs in the village have a free right of way up and down the corridors, and get up a dog fight exactly opposite your door. The servants talk all night long, too.

"The other night in a village near Havre, a herd of cows was driven past our windows at exactly midnight, while I was trying to go to sleep. Every cow in the bunch was complaining about something. It sounded like a mass meeting in Cooper Union. They complain that our motor cars make a noise. This racket was more disturbing than an equal number of autos going by with all horns honk-honking.

"After we had tried vainly to sleep in such towns, we gave up our journey in disgust and returned to Paris. Paris is really noisier than New York, but at that it is heavenly quiet compared with the rural districts, which are far noisier than the real 'country' in the United States of America. Next time I travel by motor, it will be in my own country."

SISTER BEATS SISTER.

Miss Margaret Curtis Takes Golf Honor from the Champion by Overwhelming Score.

[BY THE ASSOCIATED PRESS—P.M.]

CHICAGO, Oct. 12.—Miss Margaret Curtis of the Essex County Club won the woman's national golf championship today from her sister, Harriet Curtis, the present champion, by the overwhelming score of 7 up and 6 to play.

The weather was partly cloudy and too chilly for comfort, except for the players. The sisters are members of the Essex Country Club of Manchester, and have been prominent factors in national golf for several years.

The champion played below her standard and was pitted against almost unbeatable golf, and succeeded in capturing only one hole of the twelve that were played, and this was the tenth. Margaret's total of 44 for the outward journey has not been excelled in the tournament, in which there were sixty-three starters. The score:

Miss Margaret Curtis—Out: 5, 3, 5, 4, 5, 5, 7, 4, 6—44; in, 6, 5, 3, x, x, x, x, x, x.

Miss Harriet Curtis—Out: 7, 4, 6, 6, 6, 7, 7, 4, 6—53; in, 5, 6, 4, x, x, x, x, x, x.

(x)—Holes not play

U.S.C. AND HIGH SCHOOL FOOTBALL TEAMS IN GAME AT FIESTA PARK.





Sharp Plays in Yesterday's Close Contest.

Skinner in tackle-buck near High School goal—Cochran being tackled by Carpenter and Bridewell after an end run.

BATTLE OF BABIES.

CALIFORNIA DEFEATS STANFORD FRESHMEN.

[BY DIRECT WIRE TO THE TIMES.]

UNIVERSITY OF CALIFORNIA, Oct. 12.—[Exclusive Dispatch.] California freshmen 19, Stanford Freshmen 0, was the way the score stood at the end of the fifteenth intercollegiate freshmen game between the two institutions, played on California Field, this afternoon, before an audience of 5000. Playing Rugby from start to finish, dressed in regular English Rugby togs, the California team completely outclassed the Stanford men both in knowledge of the game and in speed.

Only once in the entire contest was Stanford within the California 5-yard line, while California threatened the Cardinal goal continually. Stanford did not know what to do with the ball when it was secured, while the California play was a succession of passes and kicks. Lanagan's men were prone to hold the ball when tackled and were penalized for it several times. The Blue and Gold babies dropped the ball as soon as tackled, but suffered from offside penalties due to overeagerness.

California made three tries and one penalty goal in the first half, but in the second Stanford bucked up and allowed her opponents but one try. Stanford's only opportunity to score came in the first half on a penalty. Reid made a nice attempt, but kicked just under the bar.

Had it not been for the kicking of Browin, the Cardinal fullback, the score would have been much larger, but time and again he sent the leather away from the danger line by finding touch from 20 to 40 yards down the side. To Cline of Los Angeles, M. Carden of Santa Ana, Dole of Riverside, and St. John were due the majority of Stanford's gains.

The California fifteen was remarkably well balanced, but Dwiggins at three-quarters was easily the star of the team. His touch kicking, accurate passing and running won much ground. Capt. Hatch, Renouf, Solinsky and Montgomery of Los Angeles were also notable, as was the unselfish playing of Jackson, who fed continually to Dwiggins. McFie of Los Angeles, and Jordan and Munn were the men most noticed in the scrum.

California danced her first serpentine on enlarged California Field, while the Stanford rooters held their bleachers and cheered their team. The blue and gold is cleberating tonight with a football show at Idora Park.

With Stanford defending the south goal, Renouf kicked off to touch, and from the throw-in California demonstrated that Taylor had successfully instilled Rugby in them. From a scrum Hatch started a passing rush to the Stanford five-yard, whence Dwiggins carried to touch. Dwiggins secured on the throw-in and passed to Swartz, who went over for the first try, which Renouf converted. California, 5; Stanford, 0.

From a beautiful kick-out of Brown's, Montgomery carried down to the 25-yard line, where the ball was scrummed. Munn secured from the ruck passed five yards to Hatch, who in turn passed to Stetson, who immediately shot to Jordan, and he charged ten yards for the second try. Renouf easily converted. California, 10; Stanford, 0.

Play changed to California territory, and the Cardinal took the ball to the California five-yard, but was held. Stanford's one chance to score came here from a California off-side, but Reid failed to convert. Dwiggins punted out, and play immediately went to the other end of the field, where on a long run and pass by Hatch to Solinsky, the third California try was made, but Renouf did not convert. California, 13; Stanford, 0. Stanford was almost immediately penalized for holding, and Renouf kicked the goal. California, 16; Stanford, 0.

Stanford rallied and held the ball in California territory until the end of the half.

The second period brought Stanford many free kicks from penalties, and Brown, who was one-half the team, made good use of every opportunity. The style of play was much the same as in the first period, Dwiggins, Hatch, Solinsky and Jackson making many long runs and passes, the longest being run pass of Dwiggins and Hatch for three-quarters of the field. Montgomery scored the only try after securing from a 5-yard scrum. Renouf failed to convet the try. California, 19; Stanford, 0.

California made three touchdowns in this period, which ended after a strong Stanford rally with the ball on California's 35-yard line. Referee Jenkinson of Vancouver gave complete satisfaction.

The line-up:

California: Full, Hotchkiss; three-quarters, Dwiggins, Renouf, Solinsky; half, Hatch (captain;) five-eighths, Montgomery, Jackson; wing forward, Stetson; forwards, Munn, Jordan, Paulsey, Parmer, Swarts, McFie, Langstroth.

Stanford: Full, Brown; three-quarters, Cline, Reid, St. John; five-eighths, Carden, Fletcher (captain;) half, Turner, Wing, Towne; forwards, Dole, Visel, Arnold, Woodville, Nolan, Evans, Woodcock.

Referee, Jenkinson, Vancouver. Touchmen, Cameron, Nevada; Howard, Santa Clara.

HOLLYWOOD WINS.

WALKS AWAY WITH SOLDIERS.

Hollywood High defeated the Los Angeles Military Academy at football yesterday afternoon by a score of 65 to 0, on the Hollywood grounds.

Good playing was done by both teams, but the Military Academy lacked weight and experience. The foothill boys' team work was excellent.

In the last half, the Academy boys played harder than in the first, but their opponents gained more from them. Hollywood made several gains by their forward passes and their interference was good.

Taylor, of the Academy eleven, did some splendid tackling, as did Bailey, McGahey and Minnett.

Taylor, Candee, Slaughter and Brower were the best players for Hollywood, while Peders, Eastman, Knowles, and Wallace did excellent line work.

The success of the Hollywood team is largely due to the training of Coach Sellen, who has done good work with the boys.

Hollywood High will play Pasadena High next Saturday at Hollywood.

The line-up was as follows:

L.A.M.A.		Hollywood.
Bailey	r.e.l.	Candee
McGahey	r.t.l.	Priester
Connor	r.g.l.	Pedera
LaMar	center	Claypool
Peters	l.g.r.	Eastman
McNally	l.t.r.	Spencer
Fasig	l.e.r.	Slaughter
Minnett (c)	quarter	Taylor (c)
Thompson	l.h.r.	Wallace
Taylor	r.h.l.	Brower
Wood	full	Knowles

Length of halves, fifteen minutes. Umpire, Bailey; referee, Sellen; linemen, Morgan and Grass.

MEETING FIZZLES OUT.

NO PEACE IN SIGHT.

President Sumner of the college conference called a meeting of the U.S.C., Pomona, Occidental, and Whittier, to be held at the Fremont Hotel last night, to discuss football eligibility rules. St. Vincent's was not asked to send representatives and Whittier declined.

Of the three remaining colleges, Prof. Sumner of Pomona and two Occidental students were the only representatives to put in an appearance and the meeting was postponed by the president of the conference.

GAME OF THEIR LIVES.

CASTAWAYS BEAT SAN BERNARDINO.

HIGH SCHOOL BOYS HOLD TEAM TO EIGHT POINTS.

Pat Higgins and Edwards Score Tries, but They Are Not Converted Into Goals—High School Boys Give Veterans a Scare by Taking Ball Close to Goal Line.

[BY DIRECT WIRE TO THE TIMES.]

SAN BERNARDINO, Oct. 12.—[Exclusive Dispatch.] In one of the hardest and fastest games of Rugby football ever played in Southern California, the Los Angeles Castaways today defeated the San Bernardino High School team by a score of 8 to 0.

From the first sound of the whistle until time was called, the 500 spectators present were in a great fever of excitement, rushing onto the field at stages of the game, until time was called and the field cleared.

Although the Los Angeles team outweighed the local lads by at least fifteen pounds to the man, the High School boys played the visiting team one of the hardest games ever seen in this locality.

The Los Angeles team arrived late, and as soon as possible the game was called, without either team receiving any practice. San Bernardino took the kick-off. Forker kicked, and before the ball could be returned the local lads had the ball downed on the Castaways' 10-yard line.

It looked for a few moments like the San Bernardino team would score in the first few minutes, but a clever kick by Edwards landed the ball in touch at the 25-yard line.

From here on the heavy scrum of the Los Angeles team worked the ball to San Bernardino's 10-yard line, and then Pat Higgins made one of his remarkable runs, landing the ball safe over the goal line. The try was not converted.

San Bernardino again kicked off and from that time on until the half was called the ball remained in the center of the field.

At the opening of the second half San Bernardino advanced the ball to within two yards of the Castaways' goal when a foul was called and Los Angeles received a free kick, placing the ball in the center of the field. After several dribbles Edwards succeeded in making the second try, but Tom Higgins failed to kick goal, making the score 8 to 0.

When the whistle sounded for the end of the game the High School boys had the ball within two yards of the goal and seemed bent on making a try butall hopes died as the whistle sounded.

The line-up:

San Bernardino.		Castaways.
Pace	fullback	Pierce
Atwood (c)	three-quarters	Pat Higgins (c)
Miller	three-quarters	Tom Higgins
Forker	three-quarters	Edwards
Easton	three-quarters	Holmes
Kelley	halfback	Sweet
Leonard	halfback	Crouch
Cole	forward	Brunning
Banta	forward	Mitchell
Neice	forward	Hendrickson
Coy	forward	Walton
Morgan	forward	McGrew
Harrison	forward	White
Sloan	forward	Rheinhard
Dermond	forward	Manning

New Rack Track.

A. S. Webster of Santa Monica is authority for the statement that a race track company has been organized to hold forth at Santa Monica, and that the papers will be signed tomorrow. He says that this means that the buildings now at Ascot Park will be moved to the beach town, but this is probably only conjecture, although it is rumored that "Curly" Brown, a well-known eastern horseman, has had a track in view for some time between here and the ocean.

SKIRTS A HANDICAP.

WANTED—JOB FOR A WOMAN.

A Professional Chauffeuse Turns to West for Help.

Discriminated Against at Home Because of Sex.

She Can Run and Repair Motor Boat or Auto.

Does any one in Los Angeles want a careful, considerate, competent, cautious, clean and cheerful chauffeur—who is also a woman?

The automobile editor of The Times has received a letter from Miss Kathryn Lockwood of Chicago, who is a professional chauffeur. She feels that she is being discriminated against in her own city, and wants to come West. While a woman driver is something new, Miss Lockwood pleads the advantages of her sex so well that she should get a job from some one very quickly. In part she says:

"I am only waiting an opportunity to demonstrate to the public in general that women will be as great a success in the automobile trade as we have proven to be in other lines of business. The advantages in having a woman driver are:

"Cautiousness—A natural quality of a woman, and the first requisite of a good chauffeur.

"Cleanliness—A clean machine will last twice as long as one which is allowed to go with only the sides and tires washed. In cleaning a machine thoroughly every day, bolts and nuts just working loose are found and tightened, saving the chance of breakdown. Cleanliness is a prime natural quality of women.

"Frugality—A natural quality of women, very helpful to the owner of the automobile.

"Good Habits—Many more reasons could be named, but none which would be better recommendation than this. Men drink and smoke, and both are against a chauffeur.

"Why is it that I am discriminated against, simply because I am a woman? If I can do the same work and give more satisfaction than a man, why not give me a trial?

"I am willing to go on any tour, or ride in any race—I will, in fact, go any place on the globe that an automobile will go. I am a good talker, a good saleswoman, and I can repair and run both automobiles and motor boats. I would prefer a position as a demonstrator with some firm, but I will take work in a public garage, in a private family, or I will drive a commercial truck. I will take entire charge of my car, keep it clean, and do all my own repairing. I am not afraid of hard work.

"All I want is an opportunity to prove my ability in my chosen profession. I am ready to furnish references. Is there any one in California who will give an energetic, ambitious woman a chance to make good?"

Is there any one in Los Angeles who will give Miss Lockwood a job? If there is, the automobile editor of The Times will on request either forward letters to Miss Lockwood, or furnish her address.

Incidentally, Miss Lockwood strenuously denies that she will discard her skirts for men's raiment. "I have no intention whatever of discarding my own apparel," she says.

AUTOMOBILE, AHOY, SIR!

Lookout Man on Motor Cars the Latest Wrinkle Developed by English Millionaire Driver.

Even a landsman knows that ships have lookout men—but whoever heard or dreamed of lookout men for automobiles?

Yet in England they have become a fad, and will probably occasion lots of sport. Owners of motor cars in England experience a great deal of trouble owing to the many sharp turns in English roads, which are nearly always concealed by tall hedges or walls. Efforts have been made to have the hedges cut down, but only a storm of protest has resulted. Then a London millionaire solved the problem by having a "lookout" erected on the top of his car, and placed a man with a megaphone there. Others took up the fad, and now in passing through rural England you may at any time hear, as two autos approach:

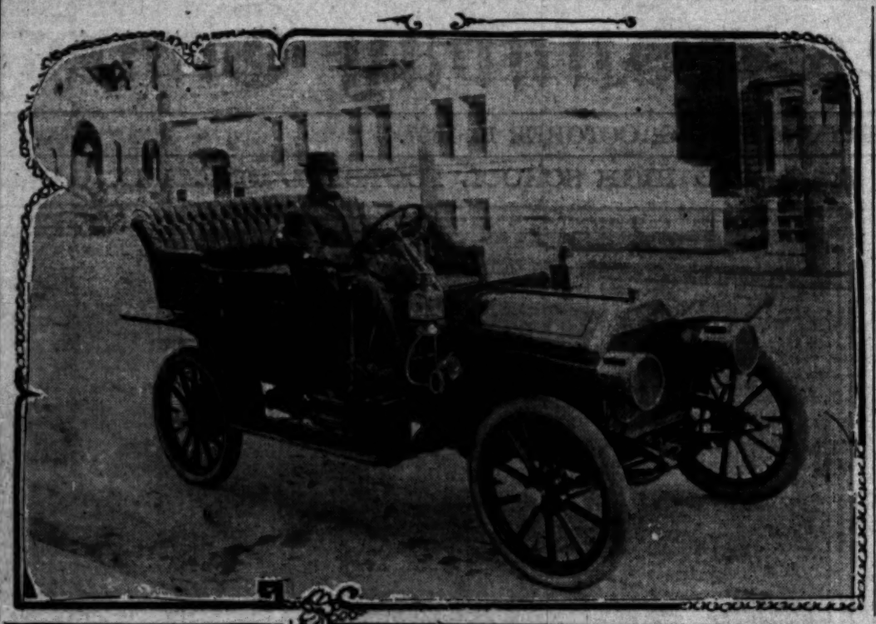
"Car on your starboard bow, sir."

Tour to Bay City.

Norman B. Abrams of Los Angeles will leave on Tuesday for San Francisco. He will take his family, and will drive his Stoddard-Dayton touring car. He expects to be absent about four weks. He will also visit points outside of San Francsco.

Prize for Essay.

Here is a chance to make $100 by writing an article on "The Automobile and What it Has Done for California." The Auto Vehicle Company offer the prize for the best 5000-word essay on the subject. If you are interested in automobiles, you are competent to compete. Articles should be received before November 1. Already several have contributed.



BETTER THAN EVER.

READY FOR BOX SPRINGS MEET.

ANNUAL HILL CLIMB PLANNED FOR THANKSGIVING.

Course Is Being Put in Perfect Condition—Turns Widened, Tops of Peaks Cut Off, and Roadbed Graveled and Oiled—Road from Riverside Also Improved.

[SPECIAL CORRESPONDENCE OF THE TIMES.]

RIVERSIDE, Oct. 12.—Preliminary plans are in progress for the annual automobile hill climbing contest up the Box Springs grade on Thanksgiving Day, and autoists are anticipating the most successful climb that has taken place over this course. This will be the third Thanksgiving Day contest that has been held under the direction of Riverside automobilists. In the first meet there were ten entries, in the second there were seventy-six, and this year it is expected that even more machines will make the climb.

The four-mile course will be put in perfect condition for the event. Some of the short turns have been widened, the tops of two of the sharp peaks have been cut off to avoid the uncertainty of the blind turns, and the roadbed will be made as smooth as a race track. It has been graveled and will be oiled at once and thoroughly rolled, eliminating any possibility of mud. The road between Riverside and the foot of the grade has also been put in excellent condition. Timing will be done over a private telephone wire.

On account of the improvements in the course, it is believed that the best time over the four-mile grade this year will be five minutes or less. Last year the fastest time was 5:41½, made by A. B. Daniels of San Diego in a six-cylinder Stevens-Durea. Mr. Daniels thus holds the big cup put up by the Automobile Dealers of Southern California last year for the best time up the hill, regardless of price of machine or its horse power. The cup is a perpetual one, and must be won three times in succession to become the permanent possession of the holder. The boast has been made by some of the dealers of San Diego that they are going to hold the cup.

In addition to this trophy, ten or a dozen other cups will be offered. The classes, which will soon be announced, will be arranged to cover all makes of machines. Two classes for motorcycles will probably be included, one for single-cylinder machines and the other a free-for-all.

The contest will be held under the auspices of the Riverside Automobile Dealers' Association, of which C. A. Dundas is chairman and secretary. Mr. Dundas will answer any correspondence in regard to the meet, and the condition of the roads.



"Rube" Harrison's Reo Car,

which plunged over a 100-foot embankment near San Diego. Above is shown the wrecked car; below, the same car arriving at the garage under its own power.

YOU NEVER CAN TELL.

Sometimes a Motor Car Will Go Through a Disastrous Accident, and Come Up Fresh.

It is a constant source of amazement to those who handle automobiles, to see them go through the most disastrous accidents with no vital injuries. What a motor can stand is really an unknown quantity. Sometimes a car will go to pieces with apparently little reason for it, but generally the case is the other way round—the car will refuse to be consigned to the scrap heap, when by all the laws of torsion and stress it should be in little bits of pieces.

An illustration of this recently occurred in San Diego, when a Reo car owned by Mr. Harrison did a lofty tumbling act that should have sent it to the refuse pile. Mr. Harrison accidentally put on the reverse when near the top of a hill. The car, obedient to the push of the pedal, slid gracefully off the top of a hundred-foot embankment. It rolled over and over, bumped a few times, and came to rest down in the little valley, looking like the remains of a boiler explosion.

When the mechanics came to look at it, however, they simply put it on its wheels, connected up a few damaged rods, fixed a leak in the gasoline tank—and drove the battered wagon back to the garage on its own power.



Two of the New Offerings for 1908.

Above, Leon T. Stettler in the Wayne "Thirty." Below, the Mitchell touring car, one of the next season's three models.

REACHING.

DEALERS ARE AFTER PLUMS.

DESIRABLE AGENCIES SOON TO CHANGE HANDS.

Race for Prizes Interests Many. Changes Will Affect Gasoline Row. Tendency Is to Specialize on One Car—Outlook for Business Particularly Good.

The automobile dealers are scrambling for plums. It is known that at least a half dozen desirable agencies will be placed and replaced before the new year. The eagerness of a few has caused considerable interest in the race for the special prizes.

The Lord Motor Car Company will direct its attention exclusively to the Studebaker car. This will leave the Kissel Kar and the Cleveland open for takers. The former is a plum desired by several of the dealers. Leon Shettler is in the van of the running and will probably get this agency.

The Wayne will leave Gasoline Row for Grand avenue. Shettler has closed the contract for this car. There was some scrambling for this agency, though no one came out into the open in the race.

The Pierce-Racine people are winding up their affairs and ere long will go out of business. They are not quitting under fire, as they have sold all the cars placed in their charge. Other lines of effort will occupy the attention of the men who have had charge of this car for the past year.

The Winton agency will change hands. A San Francisco man will have charge. The Success Automobile Company, because of stress of busin...s, cannot handle the car next year. They will devote their entire energy to the Locomobile.

At the last dealers' meeting nineteen answered the roll call. This will probably be low-water mark. One by one men who have figured in the automobile game have dropped out, but others are taking their places. According to those who are keeping a line on local trade, affairs are now on a more solid basis. There is no apprehension on the part of those who remain.

Business is picking up, say those who are foremost among the dealers. There is no desire to cry hard times, and the present rather dull season is to be succeeded by a steady demand for both touring cars and runabouts.

SHETTLER CHANGES TACTICS.

Exponent of One Car Agency Breaks Away from His Established Precedent by Taking on Wayne.

Leon T. Shettler, long the champion of the one car agency, has changed his policy of handling one car exclusively. He has felt the need of having a four-cylinder line to supplement the Reo, and now has taken the Wayne agency. He says that in one year he will make the new acquisition as popular as he has made the Reo.

The principal model of the Wayne for 1908 is the "Thirty." Its chief mechanical feature is the selective type transmission, which is placed on the rear axle. It was stated that the Wayne people would abandon this feature, but they state that they are perfectly satisfied with it. In other features the Wayne is constructed along the lines of standard practice for a medium-powered car. This year an accelerator pedal has been added, so that the control is now fashioned after the dictates of advanced practice.

The new Wayne model has the reputation of being more powerful than its rating would indicate.

MITCHELLS SOON HERE.

Few Changes from 1907 Type, Mainly in Increase of Power and Lowering of Frame and Body.

The Greer-Robbins Company are anxiously awaiting their Mitchell demonstrator, which will arrive the end of the week, if the railroad company is kind. The Mitchell this year will be seen in three models, as last year, but instead of two touring car models and one runabout, as was the case in 1907, there will be one touring car and two runabouts. One of the runabouts will have a rumble seat, and the other a beetle-back.

The principal changes in the car have been to increase the power of the 20-horse-power moled, by adding one-fourth of an inch to the bore of the cylinders. The car will, however, be rated the same. All the models will be hung lower, and will have longer springs. The seats are nearer the ground, and the whole frame nearer the center of gravity, without lowering the clearance.

One or two mechanical changes have been made. The design of the walking beam valve action has been changed a little, to make it quieter, and in the runabout, the rear ractos have been changed to secure better hill climbing qualities on the top gear.

In the runabout, the frame has been made longer, so that the radiator sets squarely over the front axle.

OFFERS HANDSOME CUP.

A. Kelly of the Del Monte Hotel has offered a handsome cup for a 1000-mile race, to be pulled off on the track near the big tourist hostelry. The offer was made yesterday to Murray Page of the Success Automobile Company, after Mr. Kelly learned of Page's defi. The Locomobile man has offered to race the Pierce Arrow any distance for a side bet of $1000. A race of from 500 to 1000 miles is preferred. E. E. Calster, manager of the company, offers to race any American-built car.

Autoists are anxious that such a race should be pulled off in Los Angeles. The course at Agricultural Park is adapted to a twenty-four-hour run, and already several have expressed a desire to enter. In such a race the White, the Locomobile, the Pierce Arrow and the White could be counted on to enter. Several others are almost persuaded.

The Del Monte offer is alluring; now it remains for a Los Angeles man to come forward with an even better offer. Page is willing to race anywhere in the State that a contest can be arranged.

May Take It to England.

Capt. A. Northcott Winter, an officer of the English army on furlough, has just arrived at Victoria in a model "K" Tourist, with which he started some time ago from Los Angeles. Capt. Winter first went down to Mexico, and then made the long run from Mexico to Canada. He says that if he cannot get his furlough extended, he will take the car back with him to England, to use there. If he does, it will be the first Tourist in England.

OPEN NEW CLUBHOUSE.

Motorcyclists Branch Out With Increased Membership—Plan Run to San Fernando Mission.

The Los Angeles Motorcycle Club have removed to their new clubhouse, No. 120 West Thirty-third street, and will have their opening Monday night. All the club members and friends are invited. The quarters are spacious and are fitted up in first-class style, having billiard halls and other amusements that are entertaining as well as instructive. The occupying of new quarters was necessitated by constant growth in the membership.

It has been decided to have each third Friday of every month set aside as an evening of entertainment for lady friends of members. The opening event for the fairer sex will be on Friday night, when there will be a reception and ball at the clubhouse.

The club will enjoy a pleasure run today, leaving the clubhouse, at 8:00 this morning and running to San Fernando and return, with side trips to the San Fernando Mission, and to Newhall via Fremont Pass. Luncheon has been arranged for at the Fernando Hotel. All motorcyclists of the city are invited. Within a half mile of Newhall, in the Placerita Cañon, wild California cherries are found this season in abundance, and no doubt many will have their first taste of this delicious fruit.

FENNER PREPARING TROPHY.

Winner of North Baldy Race Will Offer Gold and Silver Medal for Next Year's Contest.

F. C. Fenner, who has been the winner of the 100-mile race to North Baldy Peak for two years, is now anxious for stronger competition in this race. He intends to make it an annual event and is therefore having a $250 gold and silver trophy made to be conferred on the winner of the 1908 race. It will be in the form of a medal suspended from several bars, to be worn on the breast like a decoration. Reproduced in colored enamel is a scene at finish of the last race, and on the bars, held together by the various chains, and on the large medallion are the proper inscriptions, telling of the race, distance, time, etc.

Mr. Fenner reserves the right to enter a car again, but will, he says, use a 1908 White steamer, instead of the 1905 White runabout he has used in both previous races. Capt. Ryus will again drive the Fenner car.

The entry fee will be $500 for each car or possibly half that sum if contestants think best. The entry fees will form a purse, all of which will go to the winner in addition to the splendid Fenner trophy.

Harry Mason a Diamond Man.

H. S. Mason, who has been the resident manager of the Fisk Rubber Co. for several years, in charge of the branch house here, has resigned to go with the big branch house of the Diamond Rubber Co. here and will travel all Southern Californi-

14 HORSEPOWER

The Colossus of Rhodesters

The "Maxwell"

The above terse yet thoroughly descriptive phrase did not originate with us, but was suggested by one of the more than 7500 "Maxwell" owners.

It surely does describe "MAXWELL" cars. In addition to being the peer in all that makes an automobile worth the having it is the aristocrat among the sensible-priced, the good-value automobiles.

The "MAXWELL'S" material is as good as that used in any car at any price. Its workmanship is the product of the best mechanics, supplied with the best machinery equipment. Its design is that of one who is acknowledged among the very foremost of automobile designers, Mr. J. D. Maxwell. Its distinctive features are not the imitations of the year behind, but are the ideals of the year ahead.

In "MAXWELL" cars were originated the multiple disc clutch (first used in France by French makers), integral power plant, three point suspension, pressed steel body (better than aluminum) and natural circulation of water.

"MAXWELL" cars will be substantially the same in 1908 as they are in 1907. Buy now, and get the pleasure of the beautiful fall drives.

Immediate delivery of all models.

Maxwell-Briscoe Willcox

211-213 SOUTH MAIN ST.

J. W. WILLCOX, Pres. and Mgr. Western Distributor

Sunset, Broadway 4089. Home Phone, A5667.

20 HORSEPOWER

Buy Auto Supplies Bullock's

A Few Merkel Motor Cycles at Sensational Reductions

(Monday Only)

—An opportunity no one who desires to own one of the best motor cycles made should miss. Third floor.

30x3½ Bailey auto tires $29.50.

$1.90 Breech Block Spark Plug $1.35.

$1.50 Baby Torch $1.00.

Bullock's

Broadway at Seventh

1908 MITCHELL

20 H.P. Runabout, 4-cylinder, 4"x5", Guaranteed speed 40 miles per hour. PRICE: Equipped with oil and gas lamps, horn, generator and storage battery ..... $1...

35 H.P., 4-cylinder, 4½"x5", 5-passenger body; runs to seven, bigger, better, quieter, speedier, better finish, better brakes; the best car to buy, the best car to own; regardless

GREER-ROBBINS CO.

Phones: Broadway 5410—B5813. Cor.

...WITH THE CLOUDS.

...TOR GAINS SIERRAS' TOP.

...ine Mine Owner De... Novel Test.

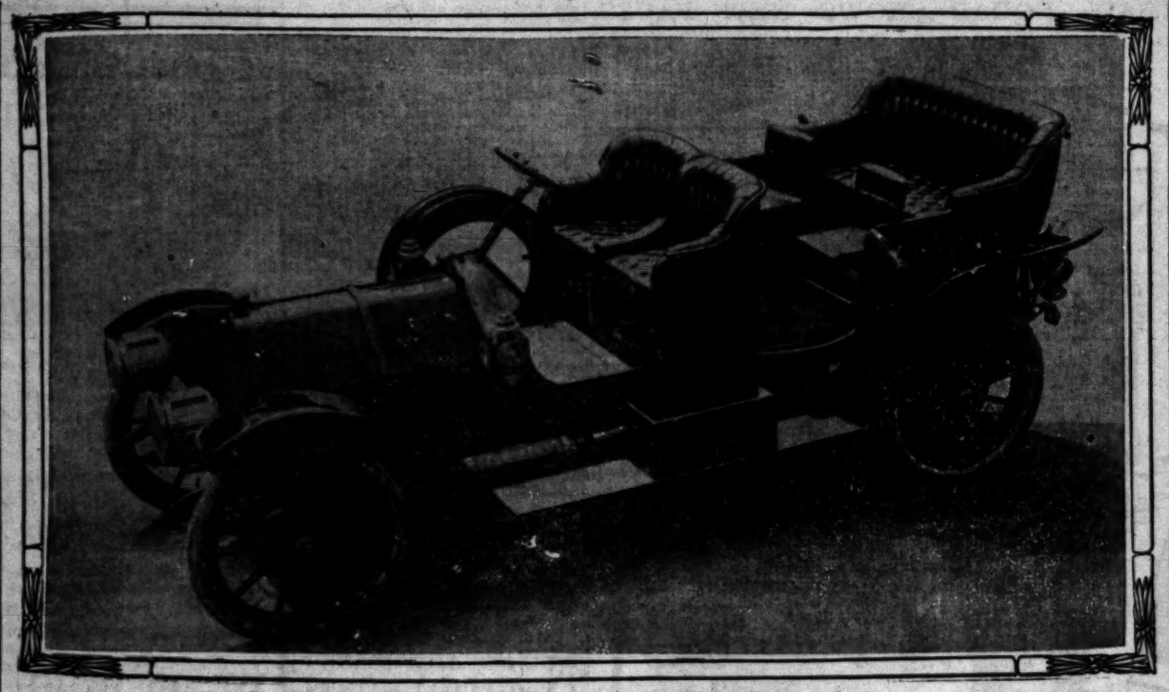
Thousand Mile Run as Demonstration.

...Car at Conclusion ...Long Journey.

...chroeder returned yesterday ...ifornia trip in a forty-horse-...-cylinder Tourist. He drove ...Angeles to Goldfield, crossed ...Nevadas at an altitude of ...passed over miles of desert, ...mens, rolled across boulder-...adway, to demonstrate the ...of his car. Save for the tight-...bolts and some slight atten-...to engine, he covered the route ...a mishap. Shroeder drove the ...himself, and over a part of ...they made an average of 200 ...hour.

...Reed, a Nevada mining man, ...Los Angeles recently to pur-...automobile. He must have a ...that would stand up under ...severe test. He knew the ...the mining districts, and re-...to buy a car that would not ...down on any piece of road in ...country. He offered to ...a car that would stand a ...demonstration.

...proposition was made ...L. C. Lull, head of the Auto ...Company of Los Angeles. He ...the terms, and Shroeder was ...to handle the car on the try-...Shroeder undertakes the ...of a car, and is a careful ...he began the journey confi-...that the conditions laid



Unique View of a 1908 Model Motor Car,
the Pope-Toledo "Seventeen," the principal type to be turned out this year.

qualifications of the car. He expressed himself as confident that the auto would go anywhere he dared to drive it.

Before leaving for Los Angeles Shroeder was the guest of Mr. Smith in Goldfield, and was entertained by the mine owner for four days. He returned to Los Angeles ready to accept a like proposition from any other person anxious to make the test.

Shroeder was the recipient of a handsome gold ring, engraved with his name, a gift from Goldfield miners to the plucky motorist.

at a fair speed through the streets, when he noticed a policeman working the block system which they have in use in that city to enforce the speed ordinance. There was no number on his car, so he was enabled to elude the officer at the next signal station. However, the make of car was recognized and the police made inquiries at the Pope-Hartford factory to find out the name of the driver. Two days later another Pope-Hartford agent was driving the same car over the identical route taken by Mr. Ruess, he was



Seen As He Whizzed By.
Points of interest along the four-thousand-mile run just completed by William Schroeder.

BACK TO LOS ANGELES.

William Ruess Returns from Trip to Factories With Increased Respect for California Buyer.

William Ruess, sales manager for the White garage, is one of the local automobile men who has recently returned from a trip in the East. He is, like all Californians who journey to the other side of the continent, glad to be back again and he states that he brings back with him a much better idea of the judgment and general knowledge of automobiles shown by owners in Los Angeles than he took away with him. "I find," said Mr. Ruess, "that people in the East have nothing like the intimate knowledge of the automobile that our people have in California which only goes to show what the manufacturers are beginning to discover, that California, especially the southwest section, is the greatest section of the country for the automobile industry."

From Los Angeles Mr. Ruess went to San Francisco. He stayed there a few days and then went on to Sacramento, where he acted as starter at the race meeting. Here he introduced a new method of starting which proved wonderfully effective. Instead of standing at the starting line with his flag, he employed a light and very quick-starting machine driven by an expert chauffeur. In this machine he accompanied the starters back to the three-quarter pole, where all entries lined up for the flying starts. At the word all the cars started and Mr. Ruess being on the outside and in a light machine was able to run up to the starting point with them and keep them in line until he waved his flag. Only once did he have to make a restart, owing to one car going ahead before the starting line was reached. He cautioned the offender and had no trouble thereafter, every single race being started at the first attempt.

Mr. Ruess saw the accident to Kelly, the driver of the Dragon car, which resulted in his death later. Naturally, it cast a gloom over the rest of the meeting. The track at Sacramento was very fast, but dreadfully dusty, which made it bad for spectators and competitors who did not have the front place.

From Sacramento Mr. Ruess went to Chicago where he stayed just long enough to change cars, for Toledo, where the factory of the Pope-Toledo Company is situated.

The Pope-Toledo people have awaked to the fact that California is the greatest market for automobiles in the country and they have gone so far as to consign the first shipment of 1908 cars to Los Angeles. The first car to leave the factory will be a big-power runabout and will be shipped to the White Garage. Mr. Ruess will use it as his demonstrator. He says that this one car will actually be the proverbial sixty miles an hour on the road.

In Hartford, whither Mr. Ruess went after leaving Toledo, he had an amusing experience. He was running along stopped by the policeman and arrested for the Los Angeles man's offense. By that time the latter had left Hartford and the victim of the mistake had quite a time to clear himself.

"Everybody in the East is talking about the coming shows," said Mr. Ruess, "in fact they are pretty nearly automobile show mad. I would like to have stayed to both shows but had too much business to attend to in Los Angeles, which little old burg is quite good enough for me."

NIGHT FOR EVERY ONE.

Merchants, Officials, Engineers and Military Men Each Have Date at Automobile Show.

Special nights for special classes that are interested in the development of the motor car industry will be a feature of the eighth annual automobile show of the Automobile Club of America, and the American Motor Car Manufacturers' Association.

Following the private view of club members on Thursday afternoon, October 24, there will be what is known as "Merchants' Night" on October 25, when the prominent merchants of New York and vicinity together with the heads of their delivery departments will be invited to attend and view the machines exhibited, particularly those of the commercial type. October 26 will be known as "City Officials' Night," when invitations will be extended to all heads of departments in New York City to view the cars in their autumnal setting.

Monday night, October 28, will be known as "Engineer's Night," when the members of the principal engineering clubs, societies and associations will be asked to visit the show. Invitations have been extended to the Engineer's Club, the Society of Automobile Engineers, the American Institute of Electrical Engineers, the American Society of Mechanical Engineers, the New York Electrical Society and last, but not least, to the members of the Mechanical Branch of the Association of Licensed Automobile Manufacturers, the technical sharps of the rival show which will be held the week following. Tuesday night, October 29, will be "Society Night," while Wednesday night, October 30, will be known as "Military Night," when the heads of the Army and Navy and National Guard will be the guests of the club.

Hamlin Going East.

Ralph Hamlin, Franklin agent and air-cooled exponent, leaves Tuesday for a trip to the East. He goes first to San Francisco, to see conditions there. Then he is going direct to St. St. Louis, to watch the balloon race, which starts on October 21. From the aeronautic meet he will hurry to the factory. After finding out all that John Wilkinson knows, Hamlin is going to take one of his 1908 allotment of Franklins, and drive to New York by way of Boston. In New York he will visit both automobile shows, and then he will return, perhaps by way of the factory at Syracuse, to little old Los Angeles.

LITTLE SPARKS OF MOTORDOM.

A recent purchase by the Kaiser added the twelfth car to his garage.

Thanksgiving week has been virtually decided upon as the time for holding a fall show in Baltimore.

A coyote is reported to have fallen dead from fright at the first sight of an automobile in Wyoming.

A car which had traveled over 70,000 miles and still was in daily use was a feature of the recent parade at Buffalo, N. Y.

More than 47,000 cars are now registered and in active use in New York State, an increase of more than 14,000 over last year.

A Massachusetts official has conceived the idea of spending $25,000 in building thank-you-mams on the State roads to prevent speeding.

The silver statuette of St. Christopher, which the Dowager Queen of Italy carries upon her automobile as a protection against accident, cost $1000.

The first week in April has been selected by the Pittsburgh Automobile Club for its second annual show, preparations for which already are under way.

Electric lights totaling 280,000 candle power were used to illuminate the Morris Park (N. Y.) track during the twenty-four-hour race September 27 and 28.

One person of every 556 in Wisconsin owns an automobile, according to deductions made from a report on motor vehicles issued by a State department.

An "experience meeting," at which members told of good times had during the summer, was a novelty inaugurated by the Springfield, O., Automobile Club.

The mechanical branch of the Association of Licenced Automobile Manufacturers has decided to make a series of elaborate experiments with alcohol in the near future.

The Aldermen of Berlin soon are to have an automobile which is to be constantly at their service, the City Council having decided to purchase a car for that purpose.

In order to avoid a "hoodoo" the company operating auto busses in Philadelphia requested the license bureau to skip the fateful number "13" in making out the license cards.

A car that ran into an open sewer trench at Camden, N. J., tied up suburban trolley travel for an hour while a wrecking crew with powerful machinery, was needed to right it.

The municipality of New York City has purchased twenty-three automobiles for the use of its officials this year ,at a cost of $52,000. Twenty more probably will be purchased before the end of the year.

Dowager Queen Margherita, of Italy, is on a long tour of Europe in her automobile, incognito. She expects to visit all the principal capitals on the Continent before returning home.

According to Dr. Alfred Gradenwitz of London "an automobile trip will produce the same effect as a stay in the mountains, the increase in the number of red blood corpuscles being about equivalent."

An automobile trip from Racine, Wis., to Winnipeg, Man., is the record of Stephen Bull and Stephen Robinson, two young men residing at Racine. They were two weeks on the journey of about 1500 miles each way.

A second international alcohol congress will be held in Paris at the time of the next automobile salon under the presidency of the Minister of Agriculture. It will be divided into two sections, technical and economical.

The production of denatured alcohol for the first six months of 1907, under the new law, was 1,774,272 gallons. The supplemental free alcohol law will, it is estimated, lead to a production of 4,000,000 galons for the calendar year.

A Kansas farmer claims to have invented an automobile weighing but 4100 pounds, which will do the work of four horses in hauling his plows, other agricultural implements and wagons, and which yet can be used to churn his butter.

So many complaints have been made of punctured and cut tires from broken glass in the streets of Indianapolis that the Automobile Club of Indiana has offered a reward of $25 for arrest and conviction of any person found guilty of throwing glass upon the highways.

It has just leaked out that Princess Elizabeth of Belgium, the future Queen of that country, and Queen Wilhelmina, of Holland, recently indulged in a twenty mile automobile race, which the former won by 500 yards. Both are ardent devotees and able drivers of the motor car.

POPE TOLEDO REDIVIVUS.

Experience of Past Year Utilized to Turn Out Car Modeled on European Practice.

In the leading automobile factories in this country there is a steady trend for uniformity in most parts, but the individuality of some makes is preserved, while others throw aside one design and try new plans occasionally. This was the case in the Pope-Toledo factory last year. For several years the designers were collecting points of European practice, and these was embodied in the 1907 model, but a great strike put the factory in bad condition, and with strike-breakers and careless workmen the new car met with many small difficulties. There was but one thing to do—to correct every weakness and improve any detail that had ont been perfect. Needed information was easily gained, for agents everywhere reported the weak points—generally in emphatic language—and also suggested changes that would be of advantage in their respective localities.

The 1908 model of the Pope-Toledo, of which the makers are most proud, is the Type XVII. It has a wheel base of 126 inches, and 36-inch wheels. It is rated at fifty-horse-power at a medium speed. The makers guarantee a speed of fifty-two miles an hour with a full load, which means seven persons and baggage.

A double system of ignition is used, with two sets of spark plugs, one connected with a Bosch magneto, and the other with the storage battery and coils, each system having separate switches. Nothing but chrome-nickel steel is used in the car, and the frame itself is said to be four times ass trong as it was formerly.

Three sets of brakes are used on the Pope-Toledo, an external contracting-band brake between the transmission and the jack shaft, operated by a foot pedal, and two sets of external expanding brakes on rear wheels, one operated by a foot pedal and the other by side lever, used as an emergency brake.

The transmission is the same as introduced in the 1907 car, four speeds forward and reverse, selective. Every bearing in the car is D.W.F. imported.

The factory will, during 1908, guarantee each Pope-Toledo from from repairs, replacements, adjustments and similar troubles.

GOSSIP ALONG GASOLINE ROW.

The H. O. Harrison Company announce the following sales for the week: J. P. Roby, a thirty-horse-power Peerless roadster; Milo Baker, an Oldsmobile touring car and T. J. Williams, an Oldsmobile flyer.

P. A. Renton of the Renton Motor Car Company left Los Angeles Monday for New York. He will spend thirty days in the East, and will visit the automobile shows.

The Stoddard-Dayton Motor Company announce the sale of two of their 1908 cars. S. D. Hallett and F. A. Raney have purchased Model H runabouts.

H. E. Gilley and Walter Holst of the Dragon Motor Car Company left on Tuesday for Philadelphia. After a week in the Quaker City, they will visit New York and will attend the Madison Square Garden automobile show.

Five sales were made the past week by the Lee Motor Car Company. W. D. Petit of Oxnard and Heinrich von Stein purchased Model G touring cars; Lee Mathews of Pomona purchased a Model M; and Model K's were sold to A. Levy of Oxnard and to O. R. Fuller of Fullerton.

The Success Automobile Company announce the following purchasers of 1908 Locomobiles: J. J. Davis, C. L. Bundy, W. F. Gillis, F. A. Finlayson, R. R. Coleman and C. F. Evans of Riverside.

Although their Mitchell demonstrator has not yet arrived, the Greer-Robbins Company announce the sale of thirteen 1908 cars.

During the past two weeks Ralph Hamlin has sold Franklin runabouts to Pierre D. Mason and A. S. Gaylord of Pasadena; Model G touring cars to William Mulholland and W. J. Washburn; Model D touring cars to F. B. Stamm and G. A. Hart; and a six-cylinder touring car to F. N. Rowley.

Senior and Junior Teams.

The Los Angeles High School senior and junior football game will be played soon at Fiesta Park. The juniors were out for practice Friday, and they possess some good material. The seniors have not yet begun their practice, but will work in a few days. Several of the High's first team men belong to the senior class and with some practice could put a fair team on the field.

Fall Meeting Called Off.

LOUISVILLE, Oct. 12.—Charles F. Grainger, president of the New Louisville Jockey Club, late this afternoon called off the fall meeting scheduled to begin October 16. The decision is said to be due to Sheriff Bullet's notice that he will prevent betting at the Churchill Downs course.

I DEFY ANY MAN

After an Unbiased Investigation of the

1908

Wayne Thirty



For style, power, speed, noiselessness, material and workmanship, to give me any GOOD reason why he should pay from $500 to $2500 more for any other make of motor car sold in this city, than I ask for the Wayne.

No man will willingly pay a fancy price for an automobile when he can get a car perfectly satisfactory in every respect for about half the money.

Where I Come In

is right here. I will prove beyond question that the Wayne Thirty has all the speed, all the power, all the style, all the easy riding qualities, and as good materials and workmanship as any reasonable man can require.

For the speed, power, easy riding qualities and quietness a demonstration will quickly convince you.

As to materials and workmanship you may unreservedly

Take My Word for It

Beause I GUARANTEE THIS CAR FOR ONE YEAR against defective materials and workmanship; I will not only furnish such defective part or parts, but will install them in the car absolutely free of charge.

LEON T. SHETTLER

Specifications

Here are the specifications: metal body, seven passenger car; pressed steel frame, hardwood filler; motor, four cylinder 4 1-2 x 5 1-4, or an actual 32 2-5 horsepower, weight 2400 pounds, thirty-four inch wheels and tires, selective sliding gear transmission, Raymond brakes, wheel base 107 inches.

Price

Car complete, five lamps, tools, pump, cape top, $2650.

Immediate Delivery

It is up to you. Depend upon it, I'll make good for my part.

Office Open Sunday 9 a. m. to 1 p. m.

LEON T. SHETTLER

Automobiles

Los Angeles and San Diego

633 SOUTH GRAND AVE. | 1144 FIRST STREET.

Home Exchange 167 | Pacific Main 851
Sunset Exchange 633 | Main 2380

Member Automobile Dealer's Association of Southern California.



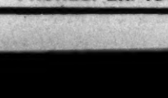
THE TABOR TOPS



For Style, Material and Workmanship, fill the bill as no other tops do. Being properly proportioned, adds beauty to the Car instead of detracting, as most tops do.

Having the largest assortment of Top goods in the West, am prepared to give the Automobile public advantages they cannot find elsewhere.

Special inducements in prices for 60 days, on account of overstock of goods.



J. U. TABOR

Cor. 7th and Los Angeles Sts



PHONES: EX. 127 MAIN 127

GOHEEN'S GOOD TEAM.

OVERWHELMING IS THE SCORE.

Occidental 'Varsity Defeats Whittier State Boys.

Academy Team Loses to the Throop Eleven.

Rush's Long Run Is Bright Feature of Game.

In a football double-header yesterday afternoon on Occidental campus, the Presbyterian 'varsity defeated Whittier State School by the score of 41 to 0, and Throop Polytechnic Institute walloped the Occident Academy eleven, 7 to 6.

The State school team was no match for the Presbyterians, and the Occidental backs and tackles advanced the ball at will. The Presbyterians made all their tallies in the first half. In the second session the scrub team was substituted, and the Whittier boys held them for no score.

The game demonstrated the fact that the Presbyterians are strong in offensive play. B. Merrill, F. Thomson, Collins, Wieman and Crane are hard men to stop, and with Rush at quarterback the team has a man who is expected to distinguish himself before the season is over.

Although outclassed, the State school boys put up a plucky game. The men in the line met the onslaughts of the heavy Presbyterians without flinching, and took the heavy drubbing without a murmur.

The one feature of the game was a pretty 70-yard run by Rush for a touchdown. He received a punt on Occidental's 50-yard line, and with good interference, picked his way through the opposing team for the longest run of the contest.

Willoughby, the big center and guard, played a strong game in the line, and in following the ball.

The line-up:

Occidental.		Whittier.
McClung, Neer	R.E.L.	Morris
Crane, Spring	L.T.R.	Woodson
H. Thomson, Faries	L.G.R.	Schmidtz
Willoughby, McDermont	center	Kennedy
Kellogg, W. Thomson	L.G.R.	Bruyn
Demaree, Wieman	L.T.R.	Carmichael
Petty, Highstreet	L.E.R.	Cotton
Rush, Hillerly	Q.B.	Stanley
Collins, G. Merrill	R.H.L.	Wyatt
B. Merrill, C. Blee	L.H.R.	Castro
F. Thomson, Demaree	F.B.	Ried

Length of halves, 25 minutes. Referee, Lenard of Throop. Umpire, McLeod of Whittier. Timer, Burt. Head linesman, Patterson. Touchdowns, B. Merrill, 4; F. Thomson, 2; Rush, 1. Goals, F. Thomson, 2; B. Merrill, 1.

The first half of the Throop "prep" game was sandwiched in between the halves of the 'varsity game, and the second half was played after the other game was over.

The play was very ragged. Both sides were guilty of much fumbling, which kept the ball changing hands on nearly every second or third down.

Throop scored in the first half as a result of securing the ball through a fumble on Occidental's 5-yard line. Brandt carried the ball across the goal line.

In the second half the "preps" took a decided brace. Carver, the best footballist in the academy, got in the game for the first time this season and seemed to inspire confidence in his associates.

The "preps" scored in the second half on a spectacular run of 80 yards by Bradbeer. Carver kicked the goal, and the score stood 6 to 5 in favor of the academy team.

With the score against them, the Throop players increased their pace, and finally succeeded in pushing the Presbyterians back over their own line for a safety, making just even points to cinch the game.

L. Jones and Williams played a good game for the Pasadenans. Burke, Bradbeer, Moore, Gilmore and Carver showed up well for Occidental.

The line-up:

Throop Polytechnic.		Occidental.
Gridley	L.E.R.	Moore
Stone	L.T.R.	Echard
Harris	L.G.R.	McLaughlin
Brandt	C.	Ramsaur
Bennett	R.G.L.	McNary
Harvel	R.T.L.	Stirling
Bond	R.E.L.	Gilmore
Jones	Q.B.	Dieterle
Williams	L.H.R.	Rollback, Carver
L. Jones	R.H.L.	Bradbeer
Slavin	F.B.	Burke

Length of halves 20 and 15 minutes. Referee, Archibald; umpire, Burt; timer, Bird; head linesman, Patterson. Touchdown, Brandt, Bradbeer. Safety, Dieterle. Goal, Carver.

STANFORD QUARREL ADJUSTED.

Cardinal Team to Play University of Nevada—Castaways Are Being Overlooked.

Stanford has patched up the quarrel with the University of Nevada, and the two Rugby teams will play at Stanford October 23. Several weeks ago Nevada cancelled, without any explanation, the game which Manager Knupp had scheduled to play at Reno.

Stanford was incensed at the action of Nevada, and intended to ignore the Sagebrushers on their trip to the Coast. The difficulty has been patched up, however, and Nevada will meet the Cardinal fifteen as well as the Blue and Gold, and a comparison of the rival California teams will be possible before the month is closed.

Manager Knupp has also scheduled two more games with the Barbarians, October 19 and 26. These are the dates originally planned for the Castaways on their northern trip, but Knupp has said nothing more about a return game for the Los Angeles players.

Teams Fail to Score.

One of the hardest-fought football games ever played by a grammar school football team came off at Whittier State school, between the Whittiers and the Hoover-street team of this city, yesterday, the score being 0 to 0. One of the features of the game was the playing of Harry and Ralph Harlow of the Hoover team.

Line-up:

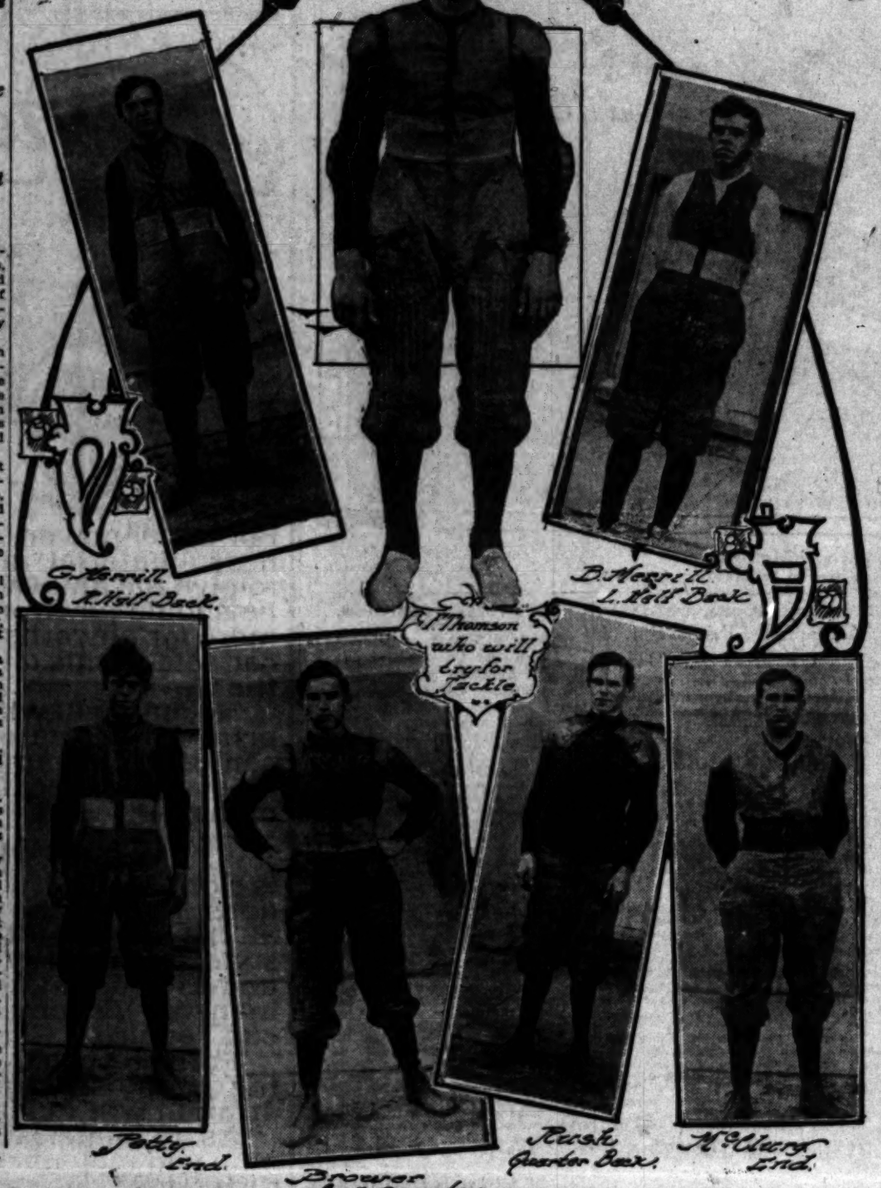
Hoovers.		Whittiers.
R. Haslam	L.E.	Wall
H. Thomason	L.T.	Orr
P. Shilling	L.G.	Stank
Wife-Duncan	Center	Baker
Hamilton-Jones	R.G.	Scott
J. Francis	R.T.	Baker
L. Delano	R.E.	Barns
P. Harlow	Q.	Miller
H. Harlow	Full	Hanuscheck
B. Shroder	R.H.	Peterson
R. Harlow	L.H.	Dobner

Pickwicks Win Game.

SAN DIEGO, Oct. 12.—[Exclusive Dispatch.] The aggregation of professionals from Los Angeles playing under the name of [illegible] were beaten by the Pickwicks, today, by the score of 6 to 3. Batteries were Bergeman and Easterly, and Reilly and Le Brandt. Bergeman struck out but one for the Pickwicks, and Reilly sent seven men to the bench. The score:

Pickwicks, 6, hits, 11; errors, 2.
Dyas-Clines, 3; hits, 10; errors, 0.

OCCIDENTAL FOOTBALL SQUAD SHOWS NEW FACES.





Captain Crane and His Team, Which Won Its First Game Yesterday.

Presbyterian line-up is light, but the team has speed and great possibility in a number of new players who show much promise

WORK BY THEORY.

PASADENA BOYS MAKE PROGRESS.

VETERANS MAY BE DISPLACED BY NEW MATERIAL.

Last Year's Team Intact, but New Students Work Hard for Regular Places—Gibbs Unable to Play Because of Parental Objections—Capt. Kern Goes to Fullback.

Pasadena High has two teams in the field working every afternoon under the direction of Coach M. Parker, a former big league baseball player. Parker is a good deal of a theorist in football, as his actual playing experience was confined to a prep. school near Cornell, but he has ideas, and is getting good results with the Pasadena material.

All of last year's eleven but two are out for the team, but the prospects are that some of the veterans will be beaten out for places by new men. Gibbs, half-back last year, cannot play this year because of objections raised by his parents, and Blick, the fullback, has left school.

Capt. Kern, end last year, will take Blick's place, and Brownell, from South Dakota, is apparently slated to replace Gibbs's loss.

Hollywood High will be the first team Pasadena will meet, on October 19. On November 2, the Santa Ana eleven will be encountered. November 9 is an open date; Los Angeles High will be played on November 16; no game has been scheduled on November 23, and on Thanksgiving Day Throop will be met in the final game of the season.

Prominent candidates for the various positions on the team are: Ends, Millsap, Smith and Hill; tackles, Card, (manager) and Bennett; guards, Landreth, formerly of Harvard, and Stimson; center, Laughery; quarter-back, Rice, who has filled the position for three years.

Two sets of half-backs are being worked out. Ross and Brownell make up one pair, and Smith and Wachob the other. The team averages about 155 pounds.

LIGHT, BUT FAST.

THREE VETERANS AT THROOP POLY.

COACH LEONARD MUST BUILD UP NEW FOOTBALL TEAM.

Early Troubles and Disputes Cause Poor Beginning, but the Eleven Is Being Developed Rapidly—Boys Are Light, but Promise to Produce Great Speed.

Throop Polytechnic is developing a football team about a nucleus of but three veterans. The first game will be played tomorrow at Occidental, with the prep team. Santa Ana will be played on the following Saturday, and Manager Wilson hopes to arrange a game with San Diego High on October 26. Hollywood will be played November 16, Los Angeles High November 23, and Pasadena in the big game of the season, on Thanksgiving Day.

Of last year's team, Wilson, half, and Tyler and Jones, the ends, are back in school. Jones will play quarterback this year, and Tyler probably will be ing running signals, bucking a dummy, and having hard scrimmages.

The result of the week's work is a noticeable improvement. In the High School practice game the line did not charge, and the back field played high. Hempel has been working to overcome these deficiences by having the men play straight football against the second eleven. In operating the bucking dummy, a board was nailed across a set of parallel bars, about the height of an opposing line, and covered with a mat. This was hauled out on the campus, and for added weight men stood between the bars. The players lined up and were sent against the dummy in squads of three, the idea being to hit low with the shoulder, force the machine back two steps, and fall in position to block a line play. It is a hard test, and the man with the strength is easily picked.

It is Hempel's policy never to pick his line men before a game. No man has a cinch on his position, and every one has a fighting chance. The Vincentian bunch have been keeping strict training rules. Coach Roesch sees that all men are in their quarters by 8:30 o'clock, and the door is locked.

The daily routine begins with an hour and a half signal work in the morning, a half-hour blackboard talk at noon, practice from 3:30 o'clock until dark, with a second lesson on the board. The players have entered into the spirit of the game and are physically fit for a gruelling contest.

The Saints will have another afternoon of scrimmage work with L. A. High Tuesday. It will be the last of the hard work in that line before the big game, October 19. Hemphill will have the eleven play straight football until Thursday. The remaining two days will be devoted to a further perfection of the forward passes and new trick formations.

Stoney will be given the first try at right half with Galt and Whit Nast completing the first set of backs. Had Klem not injured his ankle in all probability he would have filled this position. Huppert will do the punting. He uses a pretty spiral averaging close to 50 yards. Stoney is quite capable in this line, but has not been on the field long enough to insure accuracy.

OSTRACIZED.

NO LOCAL TEAMS TO PLAY SAINTS.

SCHEDULE INCLUDES ONLY TEAMS FROM FAR DISTANCES.

St. Vincent's Eleven Seems the Best Which Ever Represented Institution — Rheinschild Joins the Squad—Tom Reynolds Is Elected Assistant Manager.

Manager Barnard of the St. Vincent's College football team has received no reply to an offer to arrange a game sent to Whittier College, and is preparing to schedule another to fill in the date left open by that school. This means that the Grand-avenue school will have no dates with local institutions, but will confine themselves to inter-State games.

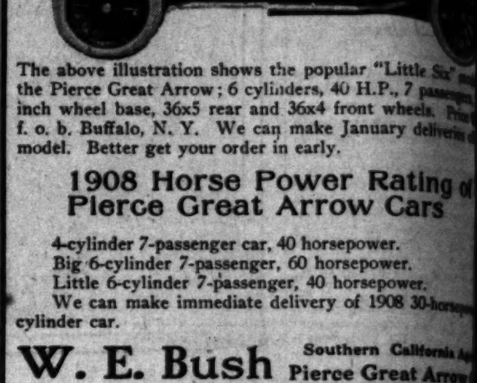
A recruit was added to the Vincentain squad yesterday, in the person of Rheinschild, a brother of the famous Michigan tackle. He was the mainstay of the Polytechnic eleven last year.

Tom Reynolds has been chosen as Manager Barnard's assistant on the football team.

An epidemic of colds is prevalent in the team, and Burke is out of the running with a threatened attack of appendicitis.

Coach Hempel put his squad through a very hard week of practice. With the Denver game just a week distant, he is working the men overtime. They were on the field all Saturday morn-

Pierce Great Arrow LITTLE SIX



The above illustration shows the popular "Little Six" model of the Pierce Great Arrow; 6 cylinders, 40 H.P., 7 passenger, 120-inch wheel base, 36x5 rear and 36x4 front wheels. Price f. o. b. Buffalo, N. Y. We can make January deliveries of this model. Better get your order in early.

1908 Horse Power Rating of Pierce Great Arrow Cars

4-cylinder 7-passenger car, 40 horsepower.
Big 6-cylinder 7-passenger, 60 horsepower.
Little 6-cylinder 7-passenger, 40 horsepower.
We can make immediate delivery of 1908 30-horsepower 4-cylinder car.

W. E. Bush Southern California Agent Pierce Great Arrow
953 South Main St. Home F7901 Main 9[illegible]



"Elmore 40" 19[illegible]

Valveless--Self-Starting
Ask the Users

Elmore Motor Car C[illegible]
1230 South Figueroa
D. B. Rose, Manager Los Angel[illegible]

Pope-Toledo

Will be the ideal car of 1908. One demonstrator now o[illegible] See for yourself. The runabout was tested out to 76 miles actual timing by our Mr. Reuss at the factory. Total weight 1908 Pope-Toledo 3900 pounds, almost a ton lighter than [illegible] in this class.

Pope-Hartford [illegible]

will be a little better than the 1907 model, but you all know fine the Pope-Hartford is. Still better, come in and let [illegible] tell you about the trip to the factory.

The 1908 White[illegible]

is on the way here. The solid comfort car at practical prices models, too.

WHITE GARAGE

H. D. RYUS, Mgr. 712 S. Broadway.
W. R. Reuss, Sales Mgr. Los Angeles.

WAYNE Cruiser, 60 H.P. Model "K", [illegible] $2650. Model [illegible] H. P., $2650. [illegible]bout, 16 H. P., [illegible]

We have one of each of the above, the latest types of the Wayne models, which we must sell at once.

One 30-H.P. Tourist, $1500. One 28-H.P. Crawford, [illegible] 16-H.P. Wayne Victoria, top and gas lamps, new, $1100. One Wayne Touring, $700. One 16-H.P. Runabout, $600.

The above cars are all in good condition and will be sold at reduced prices, as we need the money and the floor space. THIS APPLIES TO THE PRESENT, NOT THE FUTURE.

E. Jr. BENNETT AUTO C[illegible]
1203-5 S. Main Street

1908 NORTHER[illegible]

Advanced Ideas in Automobile Construction



MODEL O $1800.00

Call and get better acquainted with its merits. Equal to any car in any country at any price.

Diamond Motor Car Co
1160 SOUTH MAIN STREET, LOS ANGELES

at Arrow
E SIX



popular "Little Six" mode
rs, 40 H.P., 7 passengers,
x4 front wheels. Price
ake January deliveries of
arly.

wer Rating of
rrow Cars

horsepower.
horsepower.
40 horsepower.
ery of 1908 30-horsepow

Southern California Age
erce Great Arrow C
e F7901 Main 8471

40'' 190

elf-Starting
Users

or Car C
Figueroa
Los Angele

do
emonstrator now on the
tested out to 76 miles a
factory. Total weight
a ton lighter than other

tford C
model, but you all know
come in and let me

White
ar at practical prices.

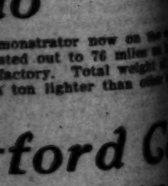
ARAGE
way.

Cruiser, 60 H. P.,
Model "K", 45
$2650. Model
H. P., $2650.
bout, 16 H. P., $

the latest types of the
nce.
28-H.P. Crawford, $1
mps, now, $1100.
about, $600.
tion and will be sold at
and the floor space.
NT, NOT THE FUTURE

AUTO CO
Street

THERN



Be Mad
Made and
Automobile
for an Au
Pacific Mad

or Car Co.
ANGELES, CALIFORNIA

NO LOCAL SHOW THIS YEAR.

Dealers' Association Decides Expense and Difficulties of Housing Both Too Great.

At the last meeting of the Automobile Dealers' Association of Southern California, it was unanimously decided that the association would not hold an automobile show this fall or winter. The main reason advanced for this action is the lack of any building large enough to house the exhibit. The growth of the trade since last year has been so great that there would be no room for visitors if every exhibit was given place.

The association also feels that the expense of a show is too heavy for the local dealers to carry. In the eastern shows, a large part, if not all, of the expense is borne by the manufacturers. In the case of Los Angeles, the local dealers have to bear nearly every bit of the expense, and when it becomes necessary to bring cars by express, as it was last winter, the cost is very great.

NOT PACK HORSES.

TIMELY TIPS FOR HUNTERS.

SUGGESTIONS TO THOSE WHO WILL SEEK QUAIL.

Mistakes of Overloading With Needless Junk—Light Guns, and Not Too Many Shells—Clothing and Canteen—Proper Footgear a Necessity—Care of the Dog.

Outfitting for the quail season is monopolizing the attention of hunters. Quail hunting in California necessitates a great deal of walking under conditions that frequently are very unfavorable. The experienced hunter pays particular attention to his feet and the lightness of his apparel. Other considerations are of less importance.

The value of carefully selected, perfectly-fitting footgear to the quail hunter cannot be overestimated. It may make or mar the entire trip. Sore feet are the most persistent displeasure imaginable.

Good hunting shoes of soft leather, not waterproof—all such sweat and draw the feet—liberally nailed on the soles, are requisite. The soles should be thick to prevent stone bruise. The nails are put on in a sort of wedge outline with the tip to the toe, and about four nails in the heel will suffice. Some like heels; others prefer the flat-footed sole. It has the advantage of protecting the ankle.

A small canteen is a necessity, and it should be filled with water fresh the night before, the outside wet, and the whole affair hung in the breeze overnight. Pleasant, cool draughts are thus assured.

A light sixteen or twenty-gauge gun is the best weapon for quail shooting. It necessitates a good shot, but either arm is deadly when pointed by an expert. The gun is lighter; the shells are less bulky; great weight is saved. The importance of this detail is such that experienced men calculate carefully just how many shells they want to kill the limit, and carry no more. Few take over two boxes, or fifty. When they do, the extra boxes are cached somewhere in the line of march, left with the lunch to save lugging weight.

A thin skeleton coat aptly described by a veteran sportsman as a "string of pockets," with just enough cloth between to hold them together, is a universal favorite for quail hunting. Corduroy is hot; most men prefer light khaki, which is as enduring in the brush.

The quail hunter may expect to perspire and should dress with this idea in mind. It is well to take along a good warm coat to wear going and coming; it may be left with the rest of the cache, and often saves stiffness the next day, rheumatism, or worse. The body, hot, wet, tired, is particularly susceptible to severe colds, having lost some of its resisting power in the fatigue incidental to vigorous exercise in quail hunting.

A broad-brimmed felt hat to shade the eyes is excellent; a bandana neckerchief protects the neck from sunburn and the chafing of the clothing, which is no inconsiderable element in a long, hard tramp.

By saving bulk and weight in every possible way the quail hunter will add materially to his comforts. If he uses a dog, he should carry a good-sized canteen and water the dog every half hour or so, giving him a few laps from the crown of the hat if nothing better offers.

Whisky is a bad thing on a quail hunt; it stimulates the heart to an unnatural degree and enables a man to perform perhaps a little more for a time, but the reaction is infinitely worse, and in hill hunting, likely to result in lasting damage to the heart. Cold tea or coffee with milk and plenty of sugar added are infinitely preferable if a stimulant be needed at all. Sweet bar chocolate is a good thing to carry, and the all-around hunter has a few pieces of jerked venison or other meat in his pocket to gnaw on at times, often getting along without lunch by such measures. With most, lunch is a welcome rest, and a part of the day's fun, however.

New Auto Club for Pomona.

The coming week the motorists at Pomona will organize an automobiling club. This with the two Good Roads Clubs in Orange county, a Good Roads Club in Bakersfield and the automobile clubs in San Diego, Santa Barbara and Riverside, will make seven small automobile clubs in Southern California. Pasadena had a small automobile club several years ago but little has been heard of it recently.

Chauffeurs Getting Plentiful.

With the beginning of winter chauffeurs are arriving from all parts of the East, expecting to find work in Southern California on the big cars that are usually shipped here from the East by the winter tourists. In Europe it is said that chauffeurs are now so plenty that fairly good ones can be secured for $50 a month, where a few years ago they received as high as $250 a month.

Taxicabs Now in Use.

Taximeter motor cabs have at last been installed in New York. The service from the new Plaza Hotel was started last week, when that great hostelry opened. This cab inaugurates a new regime in New York, for the occupant of the cab pays for only what he gets and the driver may not hold him up for any amount. The dial shows a charge of 30 cents for any distance of a half-mile or less, for from one to four people, and 10 cents is added by the recording dial for every additional fifth of a mile. For each six minutes of waiting there is a charge of 10 cents, and when a cab is ordered from a stand by phone there is a charge of 20 cents for each mile or fraction of a mile. The dial shows the charge at all times.

EQUALS RACE RECORD.

TEMPUS FUGIT WINS EASILY.

Captures Three Fast Heats Without Effort.

Icon Takes Final Dashes of Unfinished Event.

Third Race Starts Out With Blinding Hailstorm.

[BY DIRECT WIRE TO THE TIMES.]

LEXINGTON (Ky.) Oct. 12.—[Exclusive Dispatch.] Without a bit of trouble, the good colt Tempus Fugit today won the $2000 Johnston Stake at the local trotting meeting. He took three straight heats and the race from a good field. The 2:10 trot was unfinished from yesterday, and was trotted today in two additional heats, Icon taking them both in easy fashion.

Tempus Fugit in winning the Johnston, equaled the world's record for that race, 2:09¼, made here in 1902 by chase, and in 1906 by Lillian R. The first heat of the third race was trotted in a blinding hailstorm.

The summaries:

Trotting, 2:20 class, purse $10,000, three in five:

Icon, b. m., by Peter the Great-Alberta (Johnson)	5	5	2	1	1	1
Idora, b. m. (Shanks)	3	8	1	3	2	2
Princess Yettive, b. m. (Greer)	4	2	5	5	3	3
Busy, b. m. (Carosa)	1	3	4	4	4	
Marjorie O., gr. m. (Cox)	6	4	4	3	dr.	
Valiant Vincent, b. h. (Geers)	4	3	6	7	dr.	
Dan K., b. g. (Burns)	6	7	7	10	dr.	
Gladys, b. m. (Silver)	9	7	8	6	dr.	
Alfa, blk. g. (Dickerson)	12	9	10	9	dr.	
Lucy Montrose, b. m. (Kenney)	11	11	0	0	dr.	
St. Peter, br. g. (Benyon)	10	10	dist.			
Albert Jay, ro. h. (Ingraham)	8	dist.				

Time 2:11¾, 2:12¼, 2:12¼, 2:10¾, 2:12¼, 2:11¾.

(First four heats of this were trotted Friday.)

Johnston Stakes, 2:24 class, trotters, purse $2000, three in five:

Tempus Fugit, ch. g. by Mark Time - Almont			
Aberdeen (Geers)	1	1	1
Alice Edgar, b. m. (Benyon)	2	2	2
Tokio, gr. g. (Dickerson)	3	3	3
Hazel Gratian, br. m. (Jones)	5	4	4
Kasson, b. m. (Young)	4	5	5
Sterling McKinney, br. h. (Shuiter)	6	6	6
Helen Gould, br. m. (Rose)	7	7	7

Time 2:09¾, 2:10½, 2:13.

Trotting, 2:13 class; purse $1000, three in five:

Chimes Bell, b. m., by Chimes, by Mambrino King (Siter,) 7, 1, 1, 1.
Irene Flower, ch. m. (Dedrick,) 1, 4, 6, 6.
Seazea, blk. m. (Payne,) 10, 2, 2, 2.
Richie Baron, br. g. (Hayes,) 8, 9, 3, 5.
Bellemont, b. m. (Thomas,) 9, 3, 5, 4.
Gentelle H., dn. h. (W. McDonald,) 5, 6, 4, 7.
Clarence, c. ch. g. (Meyers,) 4, 11, 10, 8.
J. J. M., Jr., br. h. (Hall,) 6, 5, 7, 5.
Myrave, b. m. (Fleming,) 2, 7, 8, distanced.
Catherine L., b. m. (Stinson,) 3, 11, 11, withdrawn.
Dave Kruger, b. g. (Cox,) 11, 8, 9, distanced.

Time—2:13, 2:11 1-4, 2:11 1-2, 2:11 1-4.

Pacing, 2:20 class; purse $1000, three in five:

Leone, ch. m., by Tommy Y. (G. Saunders,) 2, 1, 1, 1.
Cassie Richmond, gr. m. (Brown,) 1, 4, 7, 5.
Mary Laidley, b. m. (Hedrich,) 2, 2, 6, 2.
Lottie M., b. m. (Long,) 4, 3, 2, 3.
Vanya, b. g. (McMahon,) 7, 5, 4, 6.
Doctor Munson, b. h. (Davis,) 6, 7, 3, 4.
King Cole, b. h. (Dodge,) 5, 6, 5, distanced.
Andy H., blk. h. (McCargo,) 8, 8, withdrawn.

LOS ANGELES TEAM WINS.

Basketball Five Defeats the Azusa Team by One Point in Very Close Contest.

The Los Angeles High School boys' basketball team yesterday defeated the Azusa five by a score of 14 to 13. The Los Angeles team played a strong game, and until the close of the contest the score remained even.

Bristol played his usual good game, and scored several times for his team. Carter, the other forward, defended his goal with good success.

The Citrus Union team had a better five than the Los Angeles High expected to meet. Compton and Lee of the Azusa team did the star playing for the Citrus five. Lee threw the ball for a basket from the center of the field. This was the only long basket made in the game. The men held the following positions:

L. A. High School		Azusa
Bristol	forward	Cassin
Carter	forward	Beardslee
Major	center	Carpenter
Douglass	guard	Lee
Morgan	guard	Bostley

Pomona Basketball.

CLAREMONT, Oct. 12.—Miss Marjorie Kinney of Portland, Or., has been elected 1910 basketball captain for the interclass series of 1907-8. Miss Kinney is a tall, well-built girl and put up an exceptionally strong game as center on the freshman team last year. She likely will play the same position on this year's team. Practice will begin next week. Miss Rosamond Norman and Clara Bissell are clever forwards, while for the guard positions Miss Jean Walden, Mildred Jenks and Beth Gore will put up a strong game.

'Varsity practice will not begin until the class games have been played off, which will be the last of December. The 1910 and 1908 classes have the best chances for winning the interclass pennant.

POLY BOYS WIN.

DEFEAT SAN FERNANDO FIVE.

Polytechnic's basketball five defeated the San Fernando High School team on the local high school's court by a score of 32 to 2, yesterday. This is the opening game of the County League basketball contests, and the Poly boys proved to have a superior team. Most of the last year players are on the Polytechnic five this season, and they appear in better form now than last year.

San Fernando has not as good a team as last season, as most of the old men have left the school. The two teams lined up as follows:

Poly		San Fernando
B. Blair	guard	Hollister
N. Manning	guard	Roberts
M. Blair	forward	Lawrence
C. Rickerhauser	forward	Lardner
Kalmeyer, McKenzie	center	Wilson

ALWAYS UP TO DATE

Tourist AUTOMOBILES Made in Los Angeles, Cal.

Were the Only Gasoline Cars That Made Perfect Scores in Del Monte Sealed Bonnet Run

UNDER AUSPICES OF

Automobile Club of California

San Francisco to Del Monte, 127 Miles, September 20th, 1907

Two Tourists Entered---Two Perfect Scores

The run was the most exacting in points of roads, grades and time limit. The route included negotiation of the famous San Juan 10 per cent. and 15 per cent. grade. Twelve high-grade gasoline cars, all aristocrats in motordom, were in competition, with powers ranging from 24 to 60 h. p. Average price was over $3400. BUT ALL WERE DEFEATED BY THE TOURISTS. THE WINNING CARS WERE REGULAR STOCK MODELS.



Type K.

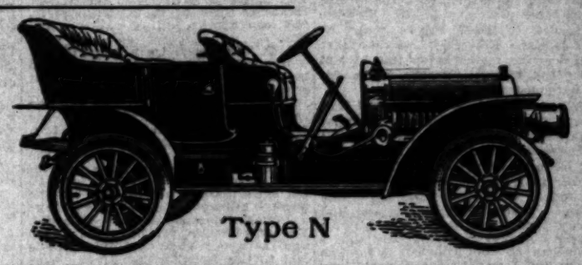
Type "K," 22 h. p., $1300. Touring Car with removable tonneau. The only two-cylinder car in the run—carried four passengers and made a

PERFECT SCORE

This type is conceded to be the greatest two-cylinder car on earth. In a record of FORTY THREE STARTS in past five months in track races, hill climbs, economy tests and endurance runs, Tourist cars have won FORTY FIRST PRIZE TROPHIES

Type "N," 4-Cylinder, 35-40 h. p., $2650. A Touring Car in which the "weakest point" does not exist. Carried four passengers and made a

PERFECT SCORE



Type N

1908 Tourist Types are Now Ready for Delivery

These cars are built in Los Angeles. The public is cordially invited to visit our factory, 10th and Main Sts., and critically examine the materials, methods and tests that make Tourist winners.

TOURIST DISTRIBUTERS

Riverside, C. A. Dundas.
Long Beach, Long Beach Auto Co.
Santa Ana, Hankey & Congdon.
Fullerton, Albert H. Sitton.
Pasadena, Union Garage.
Redlands, Osbun Iron Works.
San Diego, Tourist Motor Car Co.
Pomona, George H. Miller.
Bakersfield, E. J. Erb.
Whittier, J. F. Isbel.
Hemet, M. C. Gauld.
Monrovia, W. H. Coulthurst.
Salt Lake City, J. S. Bransford.
Phoenix, A. T., Arthur Ainsworth.
Prescott, A. T., Arizona Mine and Supply Co.
Fresno, Pelton-Grissel Auto Co.
Stockton, M. F. Branch.
Eureka, Pioneer Garage.
Portland, Or., Oregon Motor Car Co.

: : : : : : ALL LATEST IMPROVEMENTS : : : : : :

Auto Vehicle Co., 10th and Main Sts.

LOS ANGELES, CALIFORNIA

Northern Branch--538-540 Golden Gate Ave., San Francisco, Cal., Oakland, Cal., 644-646 Telegraph Ave.

Send for '08 Catalogue, "The Winning Tale," "Test and Testim ony."

HOOT MON, 'FORE.

MANY GOLFERS ENTER CONTEST.

FORTY-THREE IN EVENT FOR PRESIDENT'S CUP.

Thirty-two Qualify for the First Round of the Match Play, Which Must Be Finish by End of Present Week—Jevne and Roscoe Divide the Sweepstakes Prize.

Forty-three players finished in the qualifying rounds for the president's cup tournament at the Los Angeles Country Club yesterday. Of those finishing thirty-two qualified for the cup play, the highest scores being 90.

On the whole the play was good, though some of the steadiest players were a bit off form and did not make the scores expected. This was made up for by the good work of the large number of handicap men, however, and the general run of the scores was quite satisfactory.

Under the rules governing competition for the president's cup, the first match round must be played off on or before Sunday, October 20; the second match round on or before the Sunday following, and the third match round on or before the Sunday after that. The order of play was announced at the close of the qualifying rounds yesterday and many of the contestants will be on the links today.

The scores of the players who qualified were as follows:

J. A. Jevne, gross 81, handicap 4, net 77; D. L. Roscoe, 91-14-77; Joseph Ball, 86-8-78; J. B. Lumquair, 85-6-79; S. S. Parsons, 87-8-79; Dr. W. H. Spinks, 88-8-80; J. S. Carroll, 92-12-80; F. H. Edwards, 83-2-81; J. A. Brown, 87-6-81; J. B. Ellis, 91-10-81; W. H. Holliday, 89-8-81; Frank Griffith, 90-8-82; W. B. Walton, 84-2-82; C. A. Henderson, 96-14-82; J. L. Kirkpatrick, 94-12-82; P. R. Wilson, 90-8-82; West Hughes, 96-16-82; D. K. Dickinson, 99-16-83; R. H. Ingram, 92-8-84; S. P. Hunt, 90-6-84; E. O. Robinson, 92-8-84; J. S. Henton, 97-13-85; Henry Menton, 92-6-86; J. E. Cook, 95-8-87; W. E. Waddell, 101-14-87; M. L. Graff, 101-14-87; F. N. Coffin, 95-8-87; V. E. Howard, 96-8-88; Capt. A. A. Fries, 96-6-90; C. F. Ellis, 108-18-90; J. J. Mellus, 94-4-90; A. F. Morian, 100-10-90.

In honor of the opening of the tournament the usual Saturday-afternoon concerts and hops, which were discontinued during the summer months, were commenced again yesterday. A goodly company gathered to watch the play and the occasion was made a pleasant one socially as well as from the standpoint of sport.

The sweepstakes were divided between J. A. Jevne and D. L. Roscoe, who tied for first place with net scores of 77, Joseph Ball with a score of 86, net, and S. S. Parsons with 87, net.

For the first match round the players are paid as follows:

Jevne and Henderson, Ball and Hunt, Parsons and Robinson, Carroll and Newby, Edwards and Graff, J. A. Brown and Cook, Walton and Fries, Kirkpatrick and Mellus, Roscoe and Dickinson, Lumquair and Ingram, Spinks and Henton, Holliday and Waddell, George B. Ellis and Coffin, Griffith and Howard, Hughes and Charles Ellis, Percy R. Wilson and Morian.

Today's Ball Games.

Baseball games this afternoon will be played as follows:

SOUTHERN COAST LEAGUE.

Santa Monica and Thistles at Santa Ana; Santa Ana and Western Hardware and Arms, at Santa Ana; Dolgeville and Booth-Neighbours, at Dolgeville; Norwalk and Hoegee Juniors, at Thirty-eighth and Santa Fé avenue (first game;) Norwalk and Seal Garden, at Thirty-eighth and Santa Fé; Home Telephone and Huntington Beach, at Huntington Beach.

WINTER LEAGUE.

Edison Electric and Santa Barbara, at Santa Barbara; Los Angeles Athletic Club and San Pedro, at San Pedro; Meeks and Pasadena, at Pasadena; Hoegees and San Bernardino have no game.

INTERURBAN LEAGUE.

Parr Colts and Sunbrights, at Eleventh and Santa Fé avenue; Angelus and East Side Specials, at County Hospital; B., T. & T. C. and Hollywood at Prager Park.

MISCELLANEOUS GAMES.

The Dyas-Clines and Pickwicks, Saturday and Sunday, at San Diego; Seventh Street Specials and Tigers, at Mareno and Stephenson avenues; Florence-Grahams and News, at Seal Garden.

Universal Satisfaction

....IS THE RECORD OF....

GOODYEAR TIRES

The Tourist car which made such a wonderful record run on the desert was equipped with Goodyear Tires.

W. D. NEWERF :: 932 So. Main Street



Victor Tire Covers

Will save your bank account and they may save your life

GUARANTEED Not to Puncture Blowout or Skid for 3000 MILES and in most instances they will run twice as far

THINK WHAT THIS MEANS TO YOU

Call, write or phone and investigate our claim.

FACTORY AND OFFICE

VICTOR TIRE & LEATHER CO.

1138 SOUTH MAIN STREET A9611

THE PACIFIC AUTOMOBILE CO.

Has Moved To

1676 West Washington St.

Phone West 1379 B3018

Corinth Heights

Ample garden space after building on our $100 lots. $10 cash. $10 monthly

WINTON & McLEOD CO.

330 SOUTH HILL ST.

MEAL TICKET LOST.

NELSON OUT WITH NOLAN.

Bat Throws Poor Billy Out in the Cold.

Has Made Many Enemies by Manager's Actions.

Wants to Fight Gans for a Big Side Bet.

[BY DIRECT WIRE TO THE TIMES.]

SAN FRANCISCO, Oct. 12.—[Exclusive Dispatch.] Battling Nelson, who reached San Francisco last night from Salt Lake, announced that he has absolutely broken with his former manager, Billy Nolan, and in the future will paddle his own canoe. Nelson reasons that Nolan has been the direct cause of his making many enemies and losing many matches. Better late than never is his argument. He went to Larkspur today to pack his trunks and say good-by.

"It was after the last fight that I concluded that I would quit Nolan," said the Dane last night. "I have made a good deal of money for Billy, about $50,000, but it will be a good thing for me to go alone. He has made me many enemies and I will be better off if I look after myself. I haven't told Nolan yet, but I will go to Larkspur in the morning, get my trunks and tell Billy that I am going to call it quits."

Nelson is making a wise move. Shrewd as he is, Nolan has overreached himself in many instances. By himself, the Dane is well liked, but linked with Nolan, who was forever demanding his pound of flesh, he was cordially despised.

Nelson will leave Monday or Tuesday for Red Lodge, Mont., where he will meet a couple of local scrappers in two-round exhibitions. The entertainment takes place October 19. Then he will move to Minot, N. D., where he will join the Elks and also take part in a sparring match. After that he and his friend, Clarence Parker, will go for an extended hunt.

"When will I fight again?" said Nelson. "Certainly I would like a fight with Gans, but I will not go a step out of the way. I know I am a has-been, but I can beat Gans and will meet him, winner take all and bet him $10,000 on the side. A lot of people would like to see a match between myself and Packy McFarland, but there isn't a chance. Packy and I are pals and I don't want to fight him. He is a tough fellow and I would have a hard time beating him, even if I could win."

BIG 'UNS BITE.

LIVELY SPORT WITH SPOTFINS.

LOWENTHAL FAMILY REVERSE PRECEDENT AT PEDRO.

Land Three Big Fellows After a Late Start, and Father Gets the Biggest—Campbell Boat in Lusk Again—Big Smelts Biting and Mackerel Feeding at Redondo.

The annual fall croaker picnic, as predicted last Sunday, seems to have set in at San Pedro, with characteristic determination to run up to its old-time form.

A week ago today the wharves were lined with anglers, and in the bay were dozens of boats, bearing from one to four sinker-shiers, who were, in most cases, having fair sport, although the general average of the fish continues small. Enough big ones have been taken to assure the angling cult that not all the patriarchs of the tribe are dead, and in consequence several hundred have planned to make the bay their headquarters again today.

Of the anglers who were afield last Sunday, the Lowenthal family carried off the palm. Taking up their position on the North Pacific Steamship Company's wharf at San Pedro, they caught three immense croakers. Max Lowenthal caught a seven and three-fourths-pounder, which would have won the Rod and Reel Tournament had it been caught a few days sooner. Paul Lowenthal got one about a pound smaller, and the younger member of the combination had a five and one-half-pounder. They caught all the fish in an hour, from 10 o'clock on. The tide was high at 3:40, and the fish bit well on the turn of the flood, as usual. Today the tide comes in from 8:55 a.m. to 2:38 p.m., which indicates good sport all afternoon.

Robert Campbell, Charles V. Barton and Walter A. Gieft occupied a boat which rambled all over the bay, from Mormon Island to the outer harbor, with satisfactory results. Campbell landed three fish, the best weighing six pounds. Barton got a five-pounder, as did Gieft, who tried single-gut leaders, with rather hard luck, losing two good fish by the guts breaking.

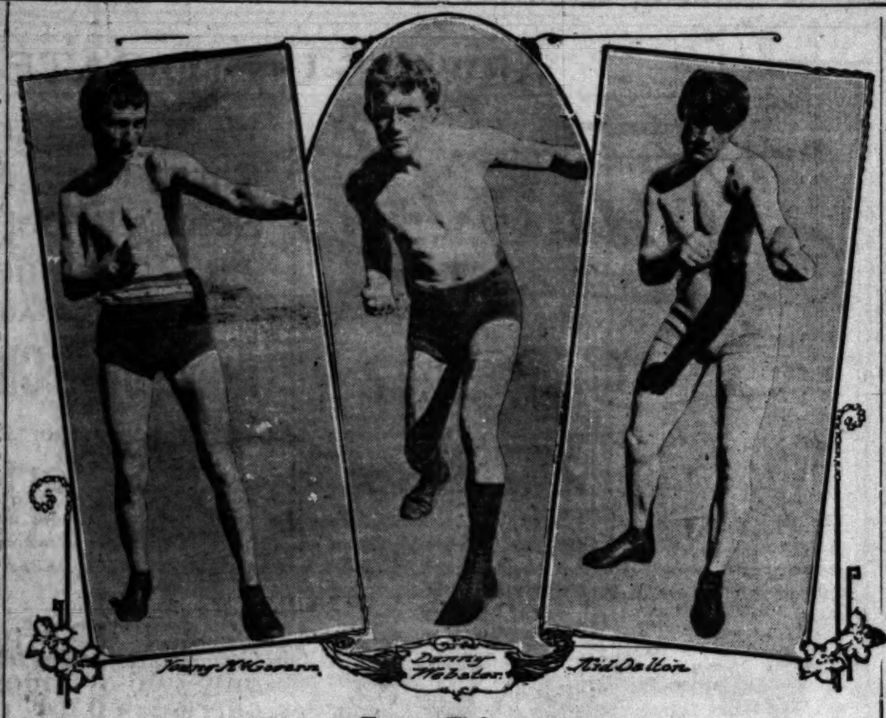
Harry Kister fished from the San Pedro Lumber Company's wharf and landed 100 big smelt and a seven-pound spotfin, which gave him a terrific tussle, and finally was gaffed by going after it in a boat. Styman and his partner all filled baskets with smelts.

Eugene Elliott, Smith Warren and a number of others fished at the cannery. Elliott got a pair of croakers weighing five pounds apiece in the morning, and in the afternoon Smithy had his innings, but his fish were rather smaller. In all, half a dozen good-sized spotfins were landed at the cannery. Too many fishing there for comfort.

SAN PEDRO WHARF.

"Bronco Joe" Spear fished off the San Pedro wharf with excellent success. This angler is proverbially lucky. He manhandled a pair of five-pounders, and got them both, and also had a China croaker of good size, and a number of bass. Ed Germain landed one China croaker and a bagful of smelts.

Simon Spier and W. S. Skeel fished from a boat in "Spier's Hole" off Mormon Island, where they exchanged pleasantries with Frank Garbutt, who was fishing for sharks with a steel rod from his yacht. They caught two good-sized ones. Spier and Skeel caught sixteen fish between them, Spier having his usual big bass of three pounds' weight, together with a number of smaller ones, a few China croakers, a black croaker, rather rare



Try-out Fighters,
who are to meet San Francisco boys Tuesday night.

inside, and other varieties. Skeel had two croakers for his share.

Abe Greenbaum and his partner fished from a boat near the cannery without much success.

Tommy Prigsint and Oscar Willumsen caught the customary mess of big fish at the cannery.

S. Nordlinger put in the day casting from F. A. Walton's houseboat in the upper bay. He landed bass, small croakers and an all-around assortment.

E. L. Hedderly and wife landed four croakers, three of the China variety, and one spotfin, all of rather small size.

J. B. Winston and son fished off the Morgan Oyster wharf in a boat and landed five spotfins, of which the best scaled 2½ pounds.

During the week a number of good catches have been made, and the prospect for today is considered fair. The tide filling in the afternoon is not entirely favorable; tides rising in the late morning generally have contributed heavily to the anglers' baskets, but since the bay was dredged out the anglers believe the tides do not make as much difference as they once did. The currents do not have the sweep and the weight they once did. This is laid to the dredging operations cleaning out the waterway and allowing the tide a larger passageway. A man can use a three or four-ounce sinker and keep the bottom fairly well now, where a seven-ounce lead was not enough five years ago. The fishing does not seem to have suffered materially; the large shell fish beds around Mormon Island are undisturbed, and it is largely to feed upon these that the spotfins enter the bay.

SURF RESORTS.

Not very encouraging reports are heard from the surf resorts along the coast. The sea has been rather rough at intervals for several weeks, and most of the fish are driven out of the breakers. Occasional catches of "nippers" are reported, but the game is not worth following, as a rule. At Redondo Beach some fun has been enjoyed, particularly off No. 3, and casting from the shore at Cliffton.

The large jack smelts have begun to take bait at many alongshore points, and fishing for them has become popular. A long cane rod, with light line and good-sized reel, is used by most anglers in this fishing. They make up a ten-foot leader of single gut, with hooks every six inches, attached by shortened single snells, as otherwise, if the full length snell is employed, the leader will become fouled, one hook with another. This contrivance has a sinker at the lower end and a selne cork at the upper, being arranged thus to float. The smelt run near the surface.

The long leader requires a rather long rod to cast conveniently, and the whole affair is allowed to drift off down the wind until it comes across a school. They hook themselves pulling on the cork, and one fish calls more until the angler decides he has enough hooks filled, or believes the bait is gone, when the performance is repeated. Smelt fight well, and as they attain a size of eighteen inches once in a while, they afford interesting sport.

Mackerel are feeding at Redondo again. Occasional good catches are being made. Last winter the fish bit all through, at intervals.

The sewer wharf at Hyperion is affording many fish. Seiners have been at work supplying local markets with the polluted product, spreading the germs of typhoid fever around and sowing the seeds of other contagion. The sewer broke above their camp last week, and the Japs were literally inundated with stinking sewage up to their necks, many of their effects being swept away by it. Sportsmen believe such fish should be condemned. The anglers who fish there do so for sport, and generally throw back their catches alive.

TENNIS AT STANDSTILL.

Midwinter Tournament Planned—Private Matches Being Played at Country Clubs.

Tennis in Southern California at present is at a standstill, and with the exception of the San Gabriel tournament on October 19, there will be very little to attract the lovers of the racquet game until the midwinter tournament, in February.

The midwinter affair, as the plans of the Southern California Tennis Association now stand, will be played either at Coronado or at the Central courts in South Pasadena.

Private matches are being played from time to time on the courts of the many country clubs, but no tournaments of great importance have been run off since the Santa Barbara and Del Monte meets in September.

The San Gabriel tournament is for members of the Country Club only, and will include no other matches than men's doubles and mixed doubles, for which handsome prizes have been offered.

INSIGNIA FOR MANAGERS.

California Forms Special Devices—Sam Berger to Teach College Boys Boxing.

[SPECIAL CORRESPONDENCE OF THE TIMES.]

UNIVERSITY OF CALIFORNIA, Oct. 11.—The Executive Committee of the Associated Students, last night, determined upon the insignia to be awarded the assistant managers of the various lines of athletics. A gray sweater coat, with a blue breast piece, 5½ inches in diameter, on which will be the insignia in gold, will be given each assistant.

The insignia of the rowing manager will be crossed oars, surmounted by an M, while the football director will be given a Rugby football under an M. A tennis racquet with an M above it will indicate the tennis manager, while the baseball manager will wear a baseball, also surmounted by an M.

Sam Berger, the well-known San Francisco boxer, has been made an honorary member of the University boxing club. He will assist in training the men. At a meeting of the club, held recently, Berger was present, accompanied by Jimmie Britt and several other pugilists of less note.

BOWLING SCORES.

High scores rolled on Morley's Spring-street alleys for the week were:

Tenpins—D. Dolsim, 218; F. Francks, 205; C. O. Goldman, 209; R. G. Goldman, 206; M. Rooney, 204.

Jimjons—E. Longstreth, 110, 109, 121, 107, 100, 103, 100, 103, 100, 101, 100, 108, 106, 104, 153; G. Sampson, 103, 133, 105, 114, 111, 103, 103, 130, 104, 113, 107, 102, 100, 107, 104, 108, 109, 119, 102, 102, 113, 103, 112, 128, 103, 113, 114, 105, 102, 101, 121; J. Borelli, 112, 108, 124, 105, 108, 114, 106, 114, 108, 112, 100, 106, 108, 139, 111, 105, 110, 115, 104, 114, 103, 101, 106, 104, 117, 100; G. Gregory, 112, 114, 120, 114, 127, 101, 104, 102, 101, 122, 100, 103; D. De Normandy, 126, 117, 114, 117, 110, 119, 100, 108, 120, 118; L. Burritt, 101, 102, 108, 102; L. Wolfe, 101, 102; J. Foster, 100, 102; O. Blattner, 128, 104, 108, 106, 100, 105, 124, 117, 132, 108, 107, 101, 108, 110, 114, 100, 101, 101, 103, 101, 114, 111, 102, 109, 102, 109, 108, 127, 122, 100, 120, 109, 123, 117, 101; L. Collins, 105, 115, 103; H. Gross, 115, 112, 100; T. Tormat, 111, 110, 114, 104, 144, 120, 134, 112, 130, 107, 113, 125, 115, 108, 115, 126, 124, 118, 116, 104, 124, 116, 108, 117, 121, 121; S. Stratton, 126, 120, 111, 104, 127, 107, 125; J. Spalding, 105, 100, 108, 101, 107; C. Wilson, 104, 108, 122, 101; Dr. Danielson, 109; J. Murphy, 100, 101; C. G. Wellman, 103, 113, 102; L. Clayton, 101.

Ninepins—J. Anderson, 5, 5, 6, 4, 4, 7, 6, 5, 7, 5, 6; T. Tormat, 6, 7, 6, 6, 7, 6, 7; E. Longstreth, 7, 6; A. Newton, 6; S. Stratton, 7, 6, 9; D. De Normandy, 4, 7; G. Sampson, 4, 6; E. Knippenberg, 7.

Duckpins—Steve Rice, 110; H. Hamilin, 108.

STRIKES AND SPARES.

T. Tormat rolled 144 in jimjons, the week's high game.

G. Gregory wins out in a three-cornered match at jimjons, Saturday, as follows:

	1	2	3	4	5	6	7	8	9	Total.
Gregory	97	113	114	103	134	127	101	104	106	1079
Borelli	112	104	116	105	103	87	114	105	95	1041
Longstreth	95	109	121	93	95	90	81	91	107	981

O. Blattner won from J. Borelli in a nine-game jimjon match Monday. Their scores were:

	1	2	3	4	5	6	7	8	9	Total.
Blattner	100	92	99	115	95	94	124	117	123	959
Borelli	95	112	90	108	96	100	91	97	85	873

Steve Rice ran the week's high duckpin score, with 110.

T. Tormat and S. Stratton were going some in a nine-game jimpon contest Tuesday, as follows:

	1	2	3	4	5	6	7	8	9	Total.
Tormat	144	120	96	134	112	130	107	113	125	1061
Stratton	110	99	130	111	95	102	123	107	125	996

O. Blattner was high average man in a quartette of jimjon bowlers' contest Thursday. Their scores were:

Blattner—											
	87	138	114	111	102	94	109	103	109	94	1061
Borelli—											
	95	84	99	95	111	88	105	110	115	104	1101
Sampson—											
	95	98	99	99	98	107	106	90	109	119	1101
Longstreth—											
	108	91	88	101	94	94	100	108	89	92	1061

T. Tormat ran a perfect at ninepins Monday, 10 points.

MORLEY'S BROADWAY ALLEYS.

Tenpins—E. Leonard, 232, 226; R. Schuls, 211, 223, 208; D. Gunning, 214; N. Van, 212, 223, 202; J. Anderson, 222; B. Simpson, 203; S. Dysinger, 224, 205, 223; H. Burr, 216; G. George, 200, 204, 226, 204, 212; E. Pennrich, 234, 202, 200; S. Kelly, 221; T. Tormat, 201, 208, 234, 204; Cy Taylor, 201, 200, 202, 210; F. Simpson, 201; C. Hannings, 205, 224, 205, 223, 226, 224; F. Autes, 203, 200, 212; G. Valenzuella, 228; W. Holt, 201; J. Spalding, 211; F. Mallett, 218, 241.

Jimjons—H. Gross, 108, 134, 114; L. Collins, 101; W. McKay, 113; A. Werner, 108, 106, 100, 134, 105, 108, 112, 107, 105; W. Holly, 114, 135, 130, 115, 114, 131, 108, 123, 153, 106, 155; J. Bowron, 106, 108, 107, 111, 131; Cy Taylor, 143, 134, 122, 125; Dr. Danielson, 107, 109, 103, 104, 103; J. Warren, 116; W. Dix, 110; W. Hatch, 101, 102; L. Gapen, 122, 114, 110; R. Schuls, 145; F. Sage, 125, 104, 101, 104, 105, 106; C. Rising, 104; R. Raymond, 106.

Duckpins—A. Werner, 110; W. Holly, 123, 120, 111, 104, 105.

Ninepins—C. Hannings, 6; F. Conery, 6; N. Williams, 6, 7; H. Williams, 6; J. Anderson, 7, 6, 7, 6; A. Werner, 6.

F. Mallett holds the tenpins alley record thus far, with 241.

W. Holly the jimjon record, with 155; also the duckpin, with 123.

Long Beach lost to the Angeles trio Tuesday five straight games and by 227 pins on totals. D. Gunning had high game and average.

ANGELUS.

	1	2	3	4	5	Total	Av.
Gunning	165	166	136	197	214	868	173 3-5
Short	150	164	181	164	190	849	169 4-5
Hannings	190	179	160	139	153	820	164
	505	509	477	490	556	2537	

LONG BEACH.

	1	2	3	4	5	Total	Av.
Werts	182	172	151	149	126	770	154
Speer	143	132	153	125	146	702	140 2-5
Bowron	192	164	172	167	153	848	169 2-5
	497	468	476	444	425	2310	

T. Tormat and Cy Taylor won four out of five games, and by 128 pins on totals from E. Peccurich and E. Leonard Thursday night. Cy Taylor had high game and average.

CHICAGIANS.

	1	2	3	4	5	Total	Av.
Taylor	201	200	179	190	209	979	195 4-5
Tormat	179	172	160	191	171	874	174 4-5
	380	372	339	381	380	1853	

MERCANTILES.

	1	2	3	4	5	Total	Av.
Pennrich	170	181	202	184	155	894	178 4-5
Leonard	149	172	160	191	159	831	166 1-5
	319	353	362	377	314	1725	

ROUNDING TO SHAPE.

HARVARD SCHOOL TEAM IMPROVES.

NORTHERN TRIP TO BELMONT MAY BE UNDERTAKEN.

Few Veterans Left, but New Material Gives Promise of Developing Into Varsity Timber—First Game to Be Played Against Hollywood Team Next Saturday.

Harvard School will play its first football game of its season, October 19, against Hollywood High School. The team is rapidly rounding into shape, and in spite of the gloomy outlook at the first of the season, promises to be one of the strongest factors, outside of L. A. High, in deciding the interscholastic championship.

Manager "Shorty" Davids, who is playing halfback on the team, has not completed a schedule for the eleven, but has arranged games with Pasadena, October 26; Throop, November 2, and Santa Ana, November 16. It is expected that soon after the Santa Ana game, the Harvard team will go north to play Belmont.

Belmont, when the team visited Los Angeles a year ago, promised the local military school a return game this season, and they will soon be called upon to make good their agreement. No arrangements have yet been made, but in all probability the northern trip will be taken late in November.

No games have been scheduled with L. A. High by the Harvard manager, who says that last year the High School canceled a date with the Harvard team in order to play another school.

Coach Borsn has had both the first and second teams doing signal practice since Tuesday, and on the past two Saturdays has lined the two teams up for practice games. He has developed some good material from green players, but most of the linemen will be benefited by more experience.

Although no regular first team has been selected, the contest for places has narrowed down so closely that a good line on who will make the team can be had.

Capt. Brown will play full, and do the kicking. He has been practicing punts all week, and shows improvement over his old-time form. Lane is also a candidate for full, but will probably be shifted to halfback, alternating with Phinney. Davids, who played end last year, will undoubtedly fill the other halfback position. Levy also is making a good try for the back field.

The fight for quarterback has narrowed down to Thorpe and Otis, with the former doing the best work, and apparently qualifying for the place. Vallely, the miler, dropped out of the game, after practicing a week.

In the line, Keller seems to be sure of the center position. Bretherton probably will be one tackle, and Heath and Newman are likely candidates for the opposite side. Meserve and Ringe are filling the guard positions very acceptably, and probably will make the team in these places.

Proctor, the third veteran, and Fyffe will, in all probability, be the ends. Proctor is playing a great game this year. Fyffe was the second-team end last season.

Ken Brown, a new student from San Diego, has developed into one of the best tacklers on the squad, and will probably make the team. His position is undecided, but either a half or an end will be displaced by him, from the present outlook.

Awnings

Get that awning now. Many new, fancy stripes in all shades of ducking. Telephone, and we will send a man to give you estimates.

SECOND-HAND TENTS
CHEAP AND FOR RENT
CAMPING OUTFITS

Stack Covers Cheap
It's Going to Rain

Swanfeldt Tent and Awning Co.
220 SOUTH MAIN ST. Both Phones 1163

Made In Los Angeles
Auto Cape Tops and Seat Covers

GENTLEMEN: This is a statement that can not be successfully contradicted. There are a number of people in Los Angeles who have gone into the Automobile Top business under the impression that it is a fortune-making undertaking. I do not think that I am painting the lily for my ability, or method of doing business, in this line, but I can successfully state that I have been able to keep steadily employed my full complement of help without having to make any sacrifices either in price or quality of work. By following this course and producing an article both in quality and price that has appealed to common sense people. I have been able to attain this position. Thanking my friends and customers for their assistance in this matter, I am, yours respectfully, M. L. MORAN,
Phone—Main 5416. 154 N. Los Angeles St.

—MITCHELL—

For Sale at a Bargain

Model F—35 H.P. touring car, NEW, has only been run a few hundred miles.

This car, like all Mitchell cars, is no good, but if anyone thinks it is I will sell it to him cheap.

Can be seen Monday after 8:30 a.m., in front of the Mitchell Agency

at Main and 15th Streets

AMBER

Stem, genuine French Briar Pipes worth $1.00, $1.25 and $1.50—Your Choice This Week

65c  65c

See Them in My Window. Also German Student Pipes for 25c

W. F. BALL, Est. 1882 110 N. Spring St.
Headquarters for FINE PIPES AND PIPE REPAIRING

Ferro Auto-Marine Engines

ARE

"The Engines That Run"
CALL AND SEE THEM

JAS. M. SHUCK
1144 S. Main Street, Los Angeles, Cal.

Live All Your Years

A Perfect

MAN



The human body is most wonderfully and perfectly constructed. Each part is built equal to its task. Unless overburdened or attacked by disease, no organ falters. Nature intended that every man should live all his years a perfect man. Few men do. Most men can.

All men make mistakes. Some make mistakes in youth. Others make mistakes after they have grown to be men. Still others are merely unfortunate. Practically all diseases and disorders are the result of mistakes or misfortune.

The problem of living a perfect man is simple. Undo the injury that mistakes or misfortune have wrought. Then avoid both—live as nature built you to live.

Undoing the Injury

I do not know how many thousands of men I have treated. I am specialist of men's diseases for seventeen years. During the most of my practice has been the largest of its kind upon the Pacific Coast several years past it has been fully double that of any other specialist West treating men's diseases.

I have met with but few incurable cases. I have failed to cure fewer cases. In recent years I have failed in none. This is because to cure only those cases that I feel confident I can cure, and as my has grown I have become able to determine curable and incurable certainty. It is also because my skill in curing has grown and my treatment have been perfected.

The following mention of ailments that come through misfortune is necessarily brief. I will gladly explain them further and original, scientific and certain methods of treating them to all who write.

I Am Always Willing to Wait For My Fee Until a Cure Is Effected

Weakness

No matter in what form these functional derangements may be seen" may appear, the exhaustive conditions are, in fully seventy-five cases, very similar. I have given the closest possible study to prevalent ailment and find that in practically every case of there existed at some vital point of the pelvic system, a state of congestion, inflammation, or congestion. My first step is a thorough the exact location and nature of the disorder, after which by a directed local treatment, I restore the affected part to its normal promptly results in full and complete return of power. In perhaps per cent. of the cases do I find general impoverishment, nervousness any other condition or complication requiring constitutional treatment. I may safely assert that not more than one case in fifty can be fitted by the use of tonics, stimulants, electrical or mechanical appliances fully forty-nine cases in fifty will be aggravated by such methods of treatment. My cures are positive, complete, thorough and permanent. They remove the real and only cause of the functional weakness in totally removed. By close study and observation in thousands of cases unable to find the exact requirements and treat accordingly, and in years, I have not a single instance to accomplish the desired results.

Varicocele

Varicocele affects the veins of the spermatic cord. An average of one suffer from the affliction. The muscular walls of the veins become valves cease to perform their functions and local congestion of the The first evidence of varicocele is usually a thickening, dilating, ing of the veins on one or both sides, most frequently upon the left side penied by pains in the back, legs, thighs or chest, and a sense of fullness groin. Owing to the impaired circulation, a wasting away of the organs by partial or complete loss of power almost without exception takes where treatment is neglected, and even slightly developed cases cause a damaging influence upon the organs involved as well as upon the Safety in all instances. Remedy a prompt cure, for varicocele is a disease that increases in severity the longer it is neglected.

I cure varicocele without pain and without detaining the patient. have cured over two thousand cases without a single failure or My treatment is original and has been developed through seventeen experiences. It restores the lost tone and elasticity to the vessels, while results in normal circulation and re-establishes the of waste and repair throughout the vital system.

My special practice also includes Hydrocele, Stricture, Contracted Diseases, Contagious Blood Poison, Nervousness, Impotency and all Reflex Ailments.

Consultation Free

To men whose years are being lived in physical imperfection or takes or misfortune, whose lives are less than full and perfect lives should be the man that nature meant them to be, I extend an earnest offer of consultation and advice. My experience among men in practice me in a position to be helpful to you. In consulting me there no fee and embarrassing questions. All information given me is and vital bearing. If your symptoms are of no consequence I will treatment is needed, I tell you its cost, and the time that will be required to effect a complete cure. If I feel any doubt as to my I will not take your case at all. I will not urge my services upon see fit to place your case in my care, every promise I make shall do not, you will be welcome to the information and suggestions invited to call for further consultation absolutely free of any kind. Those finding it inconvenient or impossible to call in person write a full and complete description of their symptoms and they my prompt and careful attention. All consultations strictly confidential.

Dr. TAYLOR & Co.

305 1-2 South Spring St., Corner 1st
LOS ANGELES, CAL.

HOURS—9 a. m. to 5 p. m. 7 to 9 p. m. Sundays 10 to 1

For Sale

30-35 H. P. 4-cylinder, '07 Touring Car. Substantially new, used very little in demonstrating and fully guaranteed for one year. If you are looking for a good car at a bargain,

This Is It

Lord Motor Car Co.

1044 So. Main St.

Phones—F8256; Broadway 3473.



Let's Talk It Over

I am willing—yes, anxious—to talk to EVERY man who is suffering PHYSICALLY and POSITIVE of my ability to cure him of the most difficult and obstinate case.

Two Opportunities Are Yours

First—To satisfy yourself that I can cure you.

Second—To let me do it.

All my life I have been studying this problem of curing complaints of men—restoring to strength and manhood ailing men.

I know that I can quickly and surely restore you to health.

My immense practice, my large medical library, are the result of cures—sure, certain, I can cure you.

My moderate fee covers medicines and advice. It is understood in the beginning.

A talk concerning your case will cost you nothing.

Dr. Morton
316 South Broadway Los Angeles

Hours, 9 to 4—7 to 8. Sundays, 9 to 12.

R. S. Stands for Reading Standard Motor Cycle. It's the Best

John T. Wa

CHICAGO WINS FROM DETROIT WITH EASE.

championship series between National Cubs and American Tigers, came to a close this afternoon in Detroit when the visitors cut their opponents down four of the five games played, making a twelve-inning tie game.

The result was a shock to many baseball dope, but there were a few of fans who did not think the Detroit team had a chance with the Cubs. If they had had a chance they might have done it and this is not a joke either.

All the old talk before the series commenced about the Detroits being the best batsmen, made a lot of noise, but the figures on the series just ended, shows that Chicago both hit and fielded better than Detroit. There is not much "hard luck" when such teams get together, for it is real hitting and playing that gets the games.

The work of the teams in such a contest in the best thing to judge them by and the figures for the five games are as follows:

CHICAGO.

	B.	R.	H.	S.	O.	A.	E.	Sac.	2B.	3B.	Bat.	Field.
	5	1	1	0	13	0	1	0	0	0	.222	.929
	5	0	0	1	10	0	0	1	1	0	.238	1.000
	5	0	0	0	7	1	0	0	0	0	.211	1.000
	5	1	2	0	44	1	0	0	1	0	.250	1.000
	5	1	1	1	9	7	1	0	0	0	.200	.941
	5	1	1	0	26	3	0	0	0	0	.210	1.000
	5	1	1	1	1	11	0	1	0	0	.250	.916
	5	0	1	0	11	2	0	0	0	0	.263	.833
	4	0	0	2	11	11	1	0	0	0	.141	.958
	4	0	0	1	2	1	0	0	0	0	.250	1.000
	4	0	0	0	4	1	0	0	0	0	.000	1.000
	3	0	0	0	1	0	0	0	0	0	.000	1.000
	3	0	0	0	1	0	0	0	0	0	.000	1.000
	44	5	9	5	144	37	3	2	2	0		

PITCHERS' RECORDS.

	S.O.	B.B.	Hits off.
	11	4	12-14
	4	1	7-11
	4	1	10-5
	1	1	7-3

DETROIT.

	B.	R.	H.	S.	O.	A.	E.	Sac.	2B.	3B.	Bat.	Field.
	5	1	0	2	30	2	1	0	0	0	.222	.923
	5	1	2	1	14	3	0	1	0	0	.142	1.000
	5	1	2	0	7	1	0	0	1	0	.238	1.000
	5	1	1	0	12	0	0	0	0	0	.200	1.000
	5	1	2	0	13	7	1	0	0	0	.500	.977
	5	0	0	0	9	4	1	0	0	0	.210	.875
	5	0	1	0	17	1	1	0	0	0	.181	.941
	5	0	1	1	1	4	1	0	0	0	.190	.857
	5	0	1	1	2	11	1	0	0	0	.238	.929
	1	0	0	0	4	1	0	0	0	0	.000	1.000
	1	0	0	0	1	0	0	0	0	0	.000	1.000
	1	0	0	0	1	0	0	0	0	0	.000	1.000
	1	0	0	0	0	0	0	0	0	0	.000	1.000
	1	0	0	0	2	4	1	0	0	0	1.000	.875
	41	6	10	5	135	73	7	2	1	2		

PITCHERS' RECORDS.

	S.O.	B.B.	Hits off.
	1	0	7-4
	1	1	12-11
	2	2	14-9
	15	5	17-21

CHICAGO CUBS.

Jerome Denzer—Born at Neola, Ia., and now lives in Topeka, Kan. He is 24 years old and married. Jerry is of Scotch-Irish ancestry and has played professional ball for six years. He has played with Fort Scott, Kan., Topeka and Detroit.

David J. Jones—Born at Cambria, Wis., and now lives at Tomah, Wis. "Davy" is 27 years of age, is of Welsh ancestry and is married. Jones has had a wide base ball experience, having played with Rockford, Ill., Milwaukee, St. Louis, Chicago, (National) and Minneapolis before coming to Detroit.

Robert Lincoln Lowe—"Bobby" was born at Pittsburgh and now lives in Beaver Falls, Pa. He is 29 years old and is of American parentage. Lowe is the veteran of the Tigers, having played professional ball for 19 years. He began with Milwaukee in 1890, then went to Boston where he played for 12 years. He was with Chicago for two years and has been with the Tigers four years. Of course he is married.

Samuel Earl Crawford—Born in Wahoo, Neb., and now lives in Detroit. "Wahoo Sam," the giant of the team, is 27 years of age and married. He is of American parentage and has played professional ball for eight years, starting with Chatham, Ont., in '99. He played with Grand Rapids and Cincinnati and joined the Tigers in 1903.

William Edward Donovan—"Wild Bill" was born in Lawrence, Mass., and now makes his home in Detroit. He is 31 years old, married and of Irish ancestry. He has been in the game 19 years, having played with Bunker Hill, Pa., Pawtucket, R. I., Waterbury, Conn., Washington, Richmond, Va., Hartford, Conn., Brooklyn and Detroit.

Edwin Harry Killian—He was born in Racine, Wis., and still lives there. He is 28 years old and single. Killian's name sounds as though he might be of Irish descent, but in reality he is of German ancestry. Ed has been in the game for six years, playing with Rockford, Ill., Cleveland and Detroit.

George Joseph Mullin—Born in Toledo, O., and now lives in Wabash, Ind. George is 25 years of age and of Irish ancestry. He is married and has played professional ball for seven years. He has played with the Wabash club of the Indiana and Illinois league, was with Fort Wayne one year, and has been a Tiger for the past six years.

Edward Tilden Herrer—"The most graceful southpaw," was born in Lewiston, Ill., 28 years ago. He is married and now makes his home in Detroit. He is of German ancestry and has played professional base ball for eight years. He began his base ball career in 1899 with the Leadville, Colo., team. Later he played with London, Ont., joining Detroit in 1905. Later he went to St. Louis for three years and Minneapolis for one year. In 1906 he again joined the Tigers.

ARIZONA TOURNEY.

COAST TEAMS TO PLAY.

[SPECIAL CORRESPONDENCE OF THE TIMES.]

TUCSON (Ariz.) Oct. 11.—Plans for the great baseball tournament are practically complete. It is to begin October 20, the morning game to be between Phoenix and Tucson, the afternoon game between Bisbee and Cananea. Teams are to be paired off thereafter until Sunday, in this wise: Globe-Douglas, Bisbee-Tucson, Cananea-Douglas, Phoenix-Globe, Tucson-Douglas, Cananea-Globe, Douglas-Phoenix, Globe-Bisbee, Bisbee-Douglas, Tucson-Globe, Phoenix-Bisbee, Tucson-Cananea, Phoenix-Cananea.

The prizes will be $750, $350, $250, with $100 given to each competing team which does not get within the prize money. There will be no entrance fee. It is possible that other clubs will be entered before the time of the tournament, as entries are invited from Arizona, California, New Mexico, El Paso and Cananea. For the purposes of the tournament the business men of the city have subscribed $4000.

At first a clause was inserted that all players must have belonged to a team thirty days before being allowed to play, but this rule has been eliminated. It was something of a joke, anyhow, for every team in the Territory has been filled up as fast as it could with professionals.

Tucson has written for Danny Shay of the New Yorks, now in Los Angeles. The Douglas team is practically composed of the Texas Midland team, which made a fairly successful progress through the South lately. Bisbee has accumulated two pitchers, a catcher and a shortstop from a league team hailing from Webb City, Mo., two men from Hutchinson and one from Texas.

Phoenix has raised $2000 for the regeneration of baseball "in its midst," and even yet is hunting for handy men. Manager Goldberg has signed Harry Warner of San Bernardino, Cal., who has been doing star work on the Prescott team this year as shortstop. Three western association men are to work for Phoenix this winter, all from Hutchinson, Kan., and strong additions are expected later in the month from league teams further east. There seems no doubt that Goldberg is getting together a fine lot of players, but they may come almost too late to be welded into a strong team.

A suggestion has come from Phoenix that the Tucson tournament be held off for thirty days. In that event Goldberg promised to put on a tournament at Phoenix during the Territorial Fair. The proposition was rejected, but it is understood the Capitol City will have a tournament anyhow, held at Phoenix Park, with games in the morning running opposition to the fair, for the fair management has declined to assist financially.

The Cananea team still shows up like a winner. Last Sunday it defeated the Douglas nine 8 to 0, and later at Cananea trimmed Douglas again 10 to 4. Incidentally the new Bisbee team, which seems to be a combination of rare experts, outplayed the Tucson team by a score of 7 to 0.

McBURNEY'S VITAL TONIC

Is made from the barks and roots of the vegetable kingdom, found to be a remedy for all Nervous and Mental Diseases, Headache, Neuralgia and Nervous Debility. It gives relief through building up the entire body, toning the system, increasing the appetite and aiding digestion. It is invaluable in insomnia, producing a perfect rest; it restores the functions of the Bowels and Liver, and gives purity and vitality to the blood.



DENVER, Col., July 6, '05.
W. F. McBURNEY, ESQ.—My Dear Sir: Feeling the need of a stimulant, as my vitality had been severely taxed by overwork, I applied to several friends as to the best thing to use. They all recommended McBurney's Vital Tonic, and after using one bottle, I felt so much invigorated that I continued to use it. I have now used three bottles, and feel better than I have for years.
Yours very truly,
MRS. J. G. SANDRIDGE,
1220 E. Sherman St., Denver, Col.

W. F. McBURNEY, ESQ.—Dear Sir: I hereby certify that I have used less than three bottles of McBurney's medicine for rheumatic gout and was promptly cured.
P. S. RISHEE, Hollywood, Cal.

JOHN HENRY, Stowell Building, Los Angeles, writes that this medicine does all that is claimed for it:

W. F. McBURNEY, ESQ.—Being in great need of a tonic I was advised to try McBurney's Vital Tonic and am indeed pleased to state that I am feeling very much stronger, both mentally and physically, since taking the first dose. I no longer have that tired feeling, and think all the credit is due McBurney's Vital Tonic.

Do you get nervous?
Do you have heart trouble?
Do you have stomach trouble?
Do you have pains around the waist?
Do you have pains under the shoulder-blade?
Do you have diarrhoea?
Do you feel tired and weak?
Do you have a bad taste in the mouth?
Do you have female troubles?
Do you worry?
Are you constipated?

If you have the above complaints you should take McBURNEY'S VITAL TONIC.

Three bottles contains a ten week's treatment and is sufficient to assist nature to perform her natural functions. Do not have me plead with you to take McBURNEY'S VITAL TONIC.

It is my last discovery, after 20 years' experience with the sick. I can give you hundreds of testimonials if you desire them.

McBURNEY'S VITAL TONIC will give you a good appetite, and make you feel young, strong and vigorous.

McBURNEY'S VITAL TONIC, $2 PER BOTTLE.

W. F. McBURNEY
2007 S. Vermont Ave. Los Angeles, Cal.
Home Phone B1610.

DR. GORDON CURES MEN

Honest Treatment *Quick Results*

Young Men $10 Cures You
"Delay Is Dangerous"



Old Men $10 Cures You
"You Pay For Results Only"

Prostatic Trouble permanently cured, no matter of how long standing.

Weakness quickly stopped and benefitted by original, very simple remedy (used by me).

Nervous Debility cured quickly and radically by my own famous method.

He knows the diseases and weaknesses of men like an open book. He has been curing them for years. He has given his life to it, and thousands upon thousands of men, restored to VIGOROUS VITALITY, are today living monuments to the skill, knowledge and success of DR. GORDON. He never holds out false hopes. He never undertakes a case he cannot cure. He has made so thorough a study of all the diseases of men—of VARICOCELE, HYDROCELE, NERVOUS DEBILITY, GENERAL WEAKNESS, LOSS OF VITALITY, and has cured so many cases that if there is a cure for YOUR disease you will find it there. When he undertakes a case there is no such thing as failure. HE CHARGES NOTHING FOR CONSULTATION, and his knowledge, skill and experience are at your service. He will explain to you HOW and WHY HE CAN CURE YOU, why the diseases of men require the knowledge and skill of a Specialist.

Private Diseases cured in 5 to 15 days without the use of poisonous drugs.

Varicocele cured without cutting or pain in one treatment. No detention from business.

Consultation and Examination free. OFFICE HOURS: 8 a.m. to 8 p.m. Sundays, 10 to 1 only. If you cannot call, write.

DR. GORDON'S Medical Offices and Museum of Anatomy
452½ South Broadway, Corner Fifth Street, Rooms 8-10-12-14
Los Angeles, California

DOCTOR HARRISON & CO.

Specialists for Men
Established in Los Angeles Sixteen Years

FREE Treatment



DR. HARRISON
The Leading Specialist

Weakness
Spermatorrhea
Varicocele
Hydrocele
Specific Blood Poison
Contracted Disorders
Stricture
Prostatitis,
Rectal and
Skin Diseases

WHY WE OFFER FREE TREATMENT

In order to place a complete and perfect cure within the reach of men of moderate means, many of whom hesitating to place their case in the hands of thoroughly reliable specialists of established reputation on account of the fear (groundless in most instances) of exorbitant fees, have wasted time and money on ineffectual treatment administered by inexperienced, untried and unknown specialists.

For a Limited Time Only WE WILL CURE ANY UNCOMPLICATED CASE ABSOLUTELY FREE AND FURNISH ALL MEDICINE FREE

We have always contended that a perfectly cured and thoroughly satisfied patient was a much better advertisement than several columns of newspaper talk, and we have always taken special pride in the fact that the majority of our patients come through the kind recommendation of former patients.

Our offer of Free Treatment for any simple, uncomplicated case has no strings attached and is absolutely bona fide. We wish to have a friendly talk with the ailing men and demonstrate our superior methods of treatment and our superb equipment for treating successfully the most complex and complicated ailments of men. Sixteen years of eminently successful practice as specialists for men only right here in Los Angeles is our best recommendation.

We will gladly explain in detail our original methods of treatment (which we cannot do in the public press) to any ailing man who will call at our office. At the same time, if he wishes, we will make a thorough and careful examination of his case freee of charge. CONSULTATION AND EXAMINATION FREE IN ALL CASES.

Literature mailed on request. Call today. Bring this ad.

2021 SO. BROADWAY S. E. Cor. Broadway and Second st. Private Entrance on Second St. Hours—9-4. Evenings 7-8. Sundays 9-12.



MEN

My Electric Belt Can Make You Strong

Dry Cell Electric "VITALIZ" Appliances $5 and $10: For Good, Powerful Belts Big $5 Offer NOW. Many Others at Low Prices.

THE BEST BELTS LOWEST PRICES

F. BRANT VERNE, 1102 Maple Ave., Los Angeles, Cal.

Call for free demonstration—"Vitaliz" has highest voltage of all. If you cannot call write for free circular matter. Call today.
Hours: 10 A. M. to 8:30 P. M. Daily.

THE DR. WONG CO.

ESTABLISHED 1883—TWENTY-FIVE YEARS AGO.



Sell Chinese Herbs and Teas that cures Consumption, Asthma, Catarrh, Rheumatism, Appendicitis, Kidney, Liver, all Female Troubles and Private Diseases. Call and see testimonials. Consultation free.

LOS ANGELES, Cal.—To those in search of health: Over six years I was treated by the best known physicians in Los Angeles and at no time did they make a true diagnosis of my case. I grew worse steadily until I was over two years bedfast, not able to lift my hand. My life was saved by The Dr. Wong Co., 719 South Main St. Gallstones and a badly abscessed liver, getting over twelve hundred gallstones in one day. Complications of heart trouble and others, due to a broken-down condition, has all been eradicated, and I am able today to go and enjoy life and returning good health, with many thanks to the Dr. Wong Co. Your patient, most respectfully,
MRS. M. O. DAVIS MOYON, 737 Central Ave.

OFFICE HOURS: 9:30 a. m. to 7:30 p. m.

Removed to 719 South Main St.

YGLESIAS INSTITUTE CONSULTATION FREE

OFFICE HOURS 8 to 12, 2 to 6 700 S. Grand Ave.



Be it known to suffering humanity that the Yglesias Helminthological Institute is the only institute in Los Angeles where the genuine remedies of the late Dr. Manuel Yglesias, the world renowned Helminthologist, are dispensed. We have exclusive possession and control of all his patent helminthological remedies—all other claimants to same are merely imitators. We have the U. S. patent for medicine compounded for tape worms and all other parasites of the human body. All treatments under direct charge of Dr. C. J. Schmidt. Consultation free. Hours 8 a.m. to 6 p.m. YGLESIAS HELMINTHOLOGICAL INST., 700 S. Grand Ave.

SWIMMING TOURNAMENT.

Southern California Association Plans to Hold Water Events at Bimini Baths.

A swimming tournament at Bimini Baths probably will be held under the auspices of the Southern California Swimming Association within a month. Secretary Les Henry says that arrangements are now under way for the biggest indoor tournament yet pulled off in the south. All the local swimmers are anxious to get together in competitive matches before they lose the good condition gained in the summer months.

The principal trophies to be offered are the Bimini 100-yard cup, and the relay cup won by Pat Higgins' team at Venice, more than a year ago.

With the completion of the Y.M.C.A. and L.A.A.C. swimming tanks, next summer, Henry says that the swimming association will inaugurate the practice of holding monthly tournaments, and that Southern California swimmers will become the best in the world. "We then will have facilities for swimming all the year round," said Henry, "with several months' practice on the surf. Indoor swimming is all right for racing now and then, but surf swimming gives the real strength."

For the proposed tournament at Bimini Baths, the forty-foot tank will be filled with water of the same temperature as the surf, for the sake of speed in the races.

H. B. Ainsworth has just purchased from Ralph Hamlin a Lozier runabout, which finishes Hamlin's allottment of Loziers for the 1907 season.

VISIT DR. GORDON'S
FREE
MUSEUM OF ANATOMY



452½ S. Broadway, Cor. 5th St.
MEN CURED $10.00
CONSULTATION FREE
BLOOD POISON, VARICOCELE
WEAK MEN CURED
TO STAY CURED
DR. GORDON'S
MEDICAL OFFICES

HOLLYWOOD BASKETBALL.

Girls Form Teams for Practice Under Direction of Miss Paul and Ed Wallace.

Hollywood High School's girls have commenced basketball practice. Miss Paul and Ed Wallace are coaching the teams. The girls have organized class teams and several inter-class games will be played soon.

Junior team—Center, Minnie Brower, captain; forwards, Elizabeth Burke, Gladys Sparks, Clara Seymour; guards, Mildred Taft, Estelle Twycross.

Sophomore — Center, Josie Tull; guards, Arnie McPherron, captain; Louise Jenkins; forwards, Athol Seymour, Doris Fellows.

Freshman — Center, Eda Miller; guards, Grace Copeland, captain; Ethel Dickey, Ruth Hoegee; forwards, Winifred Spencer, Gertrude Boehncke.

Committee—Arnie McPherron, Elizabeth Burke, Athol Seymour.



The Mrs. Bridge Cancer Cure

Has been established in Los Angeles for over seven years. It is a well known and well reputed institution of this city. It is highly spoken of by intelligent, educated people, and is recommended by them to patients who are afflicted with this dreadful disease. People come here from all over the State to be treated for Cancer, and many patients come here from other States, some of whom have tried other methods in vain. We have treated and cured patients who had formerly been operated upon by surgery and had found the knife only a temporary relief because the Cancer was not completely extirpated but grew again.

THE MRS. BRIDGE CANCER CURE has been and is recommended by some of the regular licensed practitioners of medicine in this city, one of whom says that he takes pleasure in commending cancerous cases to our care because he has investigated the Cure, watched the progress of the cases under treatment and become satisfied that the remedy is efficacious.

This institution is conducted in a perfectly reputable and legal manner. The remedy is applied only upon the prescription and under the direction of a licensed physician. It is not a "patent medicine." It is not a new experiment, for its record of cures covers a period of 45 years. The records of this office, showing the list of patients treated and the high percentage of patients cured, is open to investigation by any one who has legitimate cause of inquiry.

Our best and strongest advertisements are those unwritten ones which are spoken gratuitously by scores of our grateful patients who have realized the blessing of a perfect cure.

DO NOT DESPAIR IF OTHER DOCTORS HAVE GIVEN YOU UP THIS CURE MAY AVAIL WHERE OTHERS FAIL.

Mrs. Bridge may be seen daily from 10 to 3.

EXAMINATION FREE.

Mrs. Bridge Cancer Cure
454 S. Spring St
The Chester One Flight Up

$5 A MONTH ALL DISEASES ALL MEDICINES FREE



We Treat and Cure	UNTIL FURTHER NOTICE
Catarrh, Asthma and Lung Trouble, Rheumatism, Epilepsy, Hay Fever, Hysteria, Insomnia, Heart Disease, Stomach, Liver, Kidney and Bladder Trouble, And all chronic, nervous and private diseases	Drs. Shores & Shores will treat all Diseases of every name and nature for the low fee of $5.00 a month—medicine free. Home Cures. By Mail. If you live out of town and cannot call, write.

MEN OUR FEE IS A MONTH $5.00

Drs. Shores have a SPECIAL DEPARTMENT exclusively for the treatment and cure of all private diseases of men, whether caused by ignorance, excesses or contagion. We cure Varicocele, Hydrocele, Seminal weakness, Lost Manhood, Contracted Disorders and Blood Diseases. CONSULTATION FREE. OFFICE HOURS—9 a.m. to 8 p.m. Evenings, 7 to 8. Sundays and holidays, 10 a.m. to 12.



Drs. SHORES & SHORES
EXPERT SPECIALISTS
442½ S. SPRING ST. L.A.C.

LADIES

DR. CARTER'S MONTHLY REGULATOR



ALWAYS relieves the most obstinate Monthly Irregularities in a few hours.

It will not injure the most delicate woman and is POSITIVELY GUARANTEED in every case.

Ladies are cordially invited to call and consult free of charge, a regular licensed physician of 25 years' experience in treatment of Monthly Irregularities, Sterility, Change of Life, Cancer and all diseases peculiar to women, by improved methods, without resorting to painful and dangerous operations.

Consultation free and strictly confidential. Hours 9 a. m. to 5 p. m. Sundays 10 to 12 a. m.

DR. & MRS. CARTER
324 Mercantile Place, over 342 S. Spring Street
Home Phone F5755, Main 4278.

Tape Worms REMOVED BY DRS. SMITH & ARNOLD 202½ S. Bdwy. Rooms 220-221

CARTER CAR The Car Ahead
OCCIDENT MOTOR CAR CO. 2731 West Pico Street Coast Agents

Packard

Thirty---1908

Price With Top, Lamp Equipment, Speedometer and Extra Seats—f. o. b. Los Angeles

$5000.00

SEVEN 1908 PACKARD CARS HAVE ALREADY BEEN DELIVERED

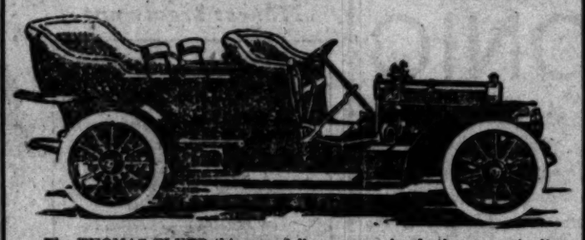
Here are a few who have purchased 1908 PACKARDS:

1	Barbee Hook	16	Name Withheld
2	E. B. Bronson	17	C. F. Perry
3	W. H. O. Obear	18	E. J. Marshall
4	D. T. Althouse	19	Alfred H. Wilcox
5	H. L. Percy	20	Name Withheld
6	Theodore Irwin (Two cars)	21	S. K. Lindley
		22	E. C. Anthony
7	Theodore Irwin	23	John S. Cravens
8	C. P. Trantum	24	Name Withheld
9	E. T. Stimson	25	George Zobelein
10	J. M. Smith	26	E. W. Scripps
11	Tod Ford	27	S. S. McKinney
12	Harry Gray	28	R. A. Brassy
13	Name Withheld	29	T. F. Morrison
14	H. B. Clark	30	E. S. Rowley
15	Hoffman Richardson	31	Mrs. S. C. Foy

Owners of 1907 Packards

1	D. M Linnard	18000 miles
2	Dan Murphy	12000 miles
3	A. L. Schwarz	9000 miles
4	Robert Marsh	10000 miles
5	E. C. Anthony	4200 miles
6	John B. Miller	12000 miles
7	Joseph L. Giroux	5000 miles
8	Joseph Burkhard	5000 miles
9	E. T. Stimson	3000 miles
10	Howard E. Huntington	3000 miles
11	C. C. Chapman	2429 miles
12	Gail B. Johnson	10000 miles
13	Harry Weiss	500 miles
14	Mrs. R. J. Burdette	4000 miles
15	N. W. Blanchard	4000 miles
16	E. P. Clark	4000 miles

Thomas Flyer 1908



The THOMAS FLYER this year follows more closely than ever the lines of the foreign cars, long, low, rangy in appearance, easy of ingress, large and very roomy tonneau, straight line body, long springs, center of weight close to ground, yet, with 11 inches clearance. The THOMAS this year reaches a standard never before attempted.

Two models are offered. Three cars leave this week by express.

Thomas Flyer—60 H. P., f. o. b. Los Angeles $4300.

Thomas DeLuxe—60 H. P., f o b Los Angeles $4800.

1907 Thomas Flyer Owners

E V. Baker	J. R. Finletter	H. C. Wyatt
A. J. Froehlich	Miss Nann A. Smith	L. A. Nares
Col. A. G. Gasson	Henry Fischer	Mrs. S. J. Bridge
Capt. Charles T. Hinde	E. G. Gilbert	Rufus Spalding
Dr. W A. Miler	C. C. Spinks	A. F. George
Mrs. G. V. Rowan	S. F. Brock	Phil Blume

Thomas Detroit 1908

The new THOMAS DETROIT shows a wonderful advance and improvement over last year's car and is far in advance of other cars of similar class this year. A demonstration will be a revelation.

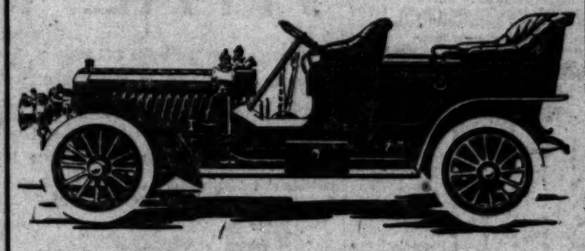
Our demonstrator leaves this week by express.

WE KNOW what we have in this car and we want YOU to know also!

1908 Thomas Detroit $2950.00

Stevens-Duryea

1908



The only truly successful builders of six-cylinder cars. The Stevens-Duryea Company have built and delivered over one thousand six-cylinder cars. They have had six-cylinder cars running by OWNERS for nearly two years—they are NOT experimenting now.

THE LIGHT SIX WITH TOP AND LAMP EQUIPMENT
F. O. B. Los Angeles

$3850.00

We have one for immediate delivery

Stevens-Duryea Company, Builders
Chicopee Falls, Massachusetts

Buick

22 Horse Power.

2-Cylinder.

Complete with [illegible] age battery.

Sold on merit only.

Buicks give [illegible] tion. Why?

"Because she [illegible]

One hundred and [illegible] year in Southern C[illegible]

Buick Agen[illegible]

Bartow & Ravenscroft, Beach.

Wm. F. Lutz Co., Ana.

Charles L. Kessler, [illegible]

Riverside Motor Co., Riverside.

F. C. Thomas, Pomona.

T. P. Izard, Santa [illegible]

Oxnard Garage & [illegible] Oxnard.

Bakersfield Auto [illegible] Bakersfield.

Union Garage, Pomona.

Bulletin

Four Packard 1908 cars arrive today by Express for
D. T. Althouse,
E. B. Bronson,
C. P. Trantum,
J. M. Smith.

1909 Packard Runabout sold E. B. Bronson.

Three Packard 1908 cars leave Saturday by Express.

Three Thomas Flyers and Thomas Detroit cars leave Saturday by Express.

Packard 1908 sold to Mrs. S. C. Foy.

Buick 4-cylinder delivered to W. Huntington Cooper.

Buick 2-cylinder delivered to Oxnard Garage, A. P. Clark, Santa Maria.

Stevens-Duryea 4-cylinder sold to Mrs. A. R. Thompson.

10 Buick cars sold to Scales Brothers, Pasadena.

WESTERN MOTOR CAR COMPAN[illegible]

Main 3196 — 727-731 SOUTH OLIVE STREET — Home Ex. 66

THEIR BUSY DAY.

QUAIL SEASON SOON AT HAND.

Anxious Anticipation Among an Army of Hunters.

Sporting Material Plentiful and Outlook Good.

Birds Are Very Numerous Near Town.

The quail season opens Tuesday morning and shooters throughout Southern California are preparing for a grand opening day hunt. Not in years have the birds been more plentiful. Following a banner season for the duck hunters and the dove shooters, the present promises to be no less satisfying to the seekers after quail.

With Los Angeles hunters, particularly the class of clerks and others that runs out on Sunday to near-by points, sometimes renting the guns, the big San Fernando Valley is a sort of Mecca. Their thoughts of quail always are tinged with the color of the sage-brush in the Pacoima, or the gray-brown of the Tujunga chaparral.

There are more quail in the valley than have been noticed in years. The twenty-five-bird limit, better protection in the breeding season, and a series of wet winters and favorable summers have done the trick. The birds are seen in their former large numbers; not the millions that used to afford bags of a hundred or more in a morning's hunt, but enough that a good gunner ought to have no difficulty in picking up his limit throughout the season by careful selection of his field of operations.

The most reliable information upon the quail supply comes through the dove hunters. Scouring the country in every direction, frequently going right into the fastnesses of the quail, these sportsmen know at first hand where there is good shooting in prospect.

FERNANDO VALLEY.

All along the wash section of the San Fernando, from Roscoe to the town of Fernando, the birds can be heard calling any morning and evening. The cactus is rather bad, this year, and the brush has flourished, but a hunter can get through it without much difficulty. The dogs will suffer most. There is, however, more water and if he is cactus-wise, the pointer or setter had better be taken along. Otherwise he will have to be tied to some handy greasewood stub. Dogs frequently get their mouths, noses and feet so full of cactus in half an hour that it is cruelty to allow them to go on, but one or two such doses generally teach them their lessons.

Some have experimented with leather dog boots, but it cannot be said the scheme is entirely a success. Some dogs will not have them at all; others take to the boots readily. But their noses cannot be protected, and the sharp spines will easily penetrate the soft leather used in the boots.

There will be not as great a turnout of scattergunners Tuesday as next Tuesday. Whatever the law says, that is the virtual opening of the quail season for nine out of ten. Almost everybody is at leisure then. A conservative estimate, based upon the gun reservations, and the known number of inveterates, warrants the prediction that there will be not less than 1000 hunters afield in the San Fernando Valley next Sunday. This is a section some thirty miles long by half as wide, and many hunters avoid it just because of its popularity. From this some idea may be gained of the wide and general interest there is in California valley quail shooting. South of the Tehachepi, an army of 25,000 men should be afield next Sunday.

Hunters from town will drop off the train all the way from Glendale on, some going as far as the Soledad Pass, which is a needlessly long trip so early in the season.

From Glendale the Verdugo Cañon and some of the flats along the foothills are accessible. Quail are plentiful and it ought to be no trouble for a good shot to get the limit in half a day.

Farther on, Burbank is quite popular, although it necessitates a "hike" to the hills of no mean proportions. Therefore, most gunners go on farther up the line. Many alight at Roscoe, where there are birds on either side of the track.

From Roscoe on, hunters get off at every stop, scattering on either side. Some leave at Pacoima, where the bench shooting in the cañon is often excellent early in the season, the country gently rolling and the walking decidedly good for California quail hunting as judged by average conditions.

Others leave at the tunnel. Much of the ranch land is posted, but there are places where a good shoot can be had without interfering with anybody. Those who want to walk four or five miles can hardly do better than to strike off to the southward. There they will find level country, well brushed, and splendidly stocked, one of the best places in the entire valley for working a dog.

Many will go through the tunnel to Newhall. They expect to find quail of both varieties in Placerita Cañon, and to the north and west, a good supply in the hills. These are more easily reached by going on to Saugus, however. Above Lang and Ravenna in the pass are plenty of good spots for quail which will be attended to later on by most hunters.

The fellows who can get away have five days the best of the Sunday army, but the great number of birds indicates the sport should stand more hammering than usual.

Many will take short side trips by way of the electric cars to such points as the San Gabriel wash, El Monte, places between the city and the sea along the Santa Monica Mountains, and a few are going to Santa Ana to travel farther by horse and wagon into the Santiago, where bird plenty is reported.

Glen Ivy, in Riverside county; Elsinore, Wildomar, Murietta, and all its neighbors, are better provided with quail than usual, say the dove hunters. The shooting at Wildomar is of the best.

Along the Santa Fé between the city and San Bernardino are a number of stations where hunters can leave the train profitably. Above Etiwanda are vineyards where the quail, according to ranchers, have been committing depredations. The vineyardists are more than hospitable in consequence and take care of the hunters in a manner calculated to make them come again.

Everywhere the automobile will be pressed into service. It serves the hunter splendidly, takes him right into the quail country, and shows him the best of sport. He need not weary himself walking four or five miles from the train and expending energy that is needed in the hunt. His hardest work will be prying the machine out of the sand, building bridges across the washes, and pulling cactus out of the tires.

Verily, the automobile is a blessing and its pleasures are manifold. A census of the machines that will be afield, Tuesday—for the autoing class have time and money—would shame the New York automobile show.

DISAPPOINTMENT.

DUCKS SCARCE AT IMPERIAL.

HUNTERS GOING THERE RETURN WITHOUT MUCH SPORT.

Vast Flocks Reported Up North in Oregon and Washington—Cold Weather Required to Send Them South—Continuous Sport in Prospect for Clubmen.

Ducks are scarce at Imperial, and hunters expect to wait until colder weather drives more fowl down from the north. The Colorado River birds, following their usual migratory custom, struck out for the sea coast marshes, and have remained. They are affording the local club men the best of their shooting just now.

Fred B. Mills and D. W. King, Jr., celebrated trapshots and all-around sportsmen, returned from a trip to Imperial, but their reports are very discouraging. The ducks have not come down as yet, and the local birds have left, the resident gunners said.

There is plenty of feed for the fowl around Imperial, and enough fresh water. Later on some good shooting of its kind may be expected there. The game is of the night shooting order, which is not only illegal, but not very good sport.

Mills and King were very much disappointed at the birds they found about Imperial. They had expected, from the great sport prevailing here, to get the limit with ease.

Locally the ducks seem to be much more plentiful on the Orange county clubs than anywhere else. The Ballona club men are banking on the northern flight in mid-November, which they think they will get first. Why, is not clear, as the San Joaquin Valley birds coming down generally go through the Cajon Pass rather than across the mountains, and naturally strike the great lakes of fresh water in Orange county first. They can see these sloughs from the time they are out of the pass if the air is clear, and make a bee-line for them, just as they did for the Salton last winter.

The sprig now being shot are all local birds, using the word to mean birds reared south of the Tehachepi, as distinguished from the Central California and northern ducks.

Sportsmen returning from Oregon and Washington report that country alive with ducks, and the club men have had magnificent sport, since their season opened, a month before ours. They still cling to the fifty-bird limit and often bag it on mallards.

With the coming of the frosts these fowl will hit the long aerial trail for the annual trek southward, to be replaced by others from haunts yet farther north. If the present supply of birds holds out until mid-November here, local club men may feel certain of a season of practically continuous sport, but they will have to rely upon the present showing of ducks, augmented by occasional bands coming down the coast from the Hueneme, Guadelupe and other sections to the northwest.

LOOKING AHEAD.

GAME IS SAVED BY PROTECTION.

QUAIL AND DUCK SHOOTING TO LAST YEARS LONGER.

Thousands of Birds Killed Weekly but Encouragement of Breeding and Feeding by Clubs Causes Them to Return—Quail Preserves Are Next in Order.

Never has the benefit coming through intelligent game protection been proved more conclusively. In every branch of gun sport the outlook is 50 per cent. better than it was five years ago. Then the quail seemed in danger of extermination. Duck shooting held up fairly well, but even this was entirely accredited to the duck clubs, which sportsmen consider the greatest protective agent that ever was exerted in behalf of the wildfowl. Although they kill thousands, they let the birds alone five days out of the week, encourage their presence, prolong their stay and give them a chance to lay on some fat by creating great fresh-water sloughs and providing natural and artificial feed. The market hunters, killing their 300 to 500 a day the season through and shipping them to San Francisco and other places, are responsible.

Today there are men in the San Joaquin Valley utterly disregarding the limit, and making an open boast of it. That this contention is just is proved by the great army of wildfowl now in the southern part of the State, where the market hunters as a rule let the ducks severely alone. Practically all the local marsh is controlled by the clubs, and the birds are protected thereby.

QUAIL PROTECTION.

Gradually the same thing is coming to pass with the quail. Up North the sportsmen seem a little in advance of the Southern Californians in this one regard, although their duck clubs are admittedly inferior. Vast tracts are owned or leased, in which the quail may ream undisturbed during the breeding season under the watchful eye of wardens, and only club members shoot there after the season opens, rigidly limiting their bags. In this manner has been created a type of quail shooting in no wise inferior to the finest sport the eastern quail can show, the quail remaining in reasonably level country not too densely brushed, and affording a good pointer or setter a chance to show his class that would be impossible were every one freely ranging through every day in the week and driving the quail into the inaccessible hills.

Gradually much the same result is working out hereabouts. The vast tract of wild land, rigidly preserved, is the greatest possible benefit to the unattached hunter, as the overflow of birds from its liberal breedings each year tends to stock the surrounding country, thereby helping everybody's sport. In San Diego county, near the little village of Encinitas, several local sportsmen, headed by John Hauerwaas, who died last week, a few years ago purchased a large acreage and turned purchased a large acreage and turned it into a quail and dove preserve. They have a comfortable clubhouse, all the enjoyments of the game, and country in which they can use blooded dogs to advantage, thus taking a double pleasure out of the hunting. The veteran quail shooter, Peter Lux, resides near-by. Gen. C. F. A. Last, Aug. Winstel, J. F. Holbrook, Jacob Adolff, Auguste Marquis being members.

Similar preserves have been talked of nearer town, but land is too high as a rule to make the scheme feasible. With land costing over $5 to $10 an acre, it becomes a very expensive proposition, as a vast area is necessary to accommodate the roving habits of the quail, which cannot be concentrated, like the ducks, into 100 or 160 acres successfully.

By encouraging the breeding, taking care of the quail in off-years, by providing plenty of food and water, these preserves absolutely guarantee the quail supply of California.

ATTRACT MORE THAN QUAIL.

Ducks Turn Motoring Sportsmen from Invasion of Temescal Canyon, Where They Have Preserve.

The ducks are so plenty that many quail hunts have been postponed a week. Tomorrow the valley-quail season opens and a large party of local motorists had planned some time ago to start this morning early in their automobiles for Glen Ivy in Temescal Cañon. There the Glen Ivy Hot Springs Company, made up of twenty-seven Los Angeles sportsmen, mostly owners of automobiles and members of the Automobile Club of Southern California, have 120 acres that makes a most excellent game preserve. Quail is very plentiful in all that region.

At least ten motor cars in one party were to make this run, but part of the members find the ducks too attractive, and the large party will go down to Glen Ivy next Sunday instead. But today Phil Lyon, Vice-President B. V. Collins, W. A. Avery and other members will drive their cars down with parties bound for quail.

At Glen Ivy there are hot and cold springs and this has been a modest resort for many years. Last year a number of members of the Automobile Club of Southern California got together and purchased the springs, hotel, cottages and whole property, foreseeing what a delightful resort it would be for motorings, situated as it is sixty-six miles out of Los Angeles over good roads and away from railroad, noisy trolley car and even the public highway. A convenient garage for the cars was built and some more cottages put up, while to the big plunge will soon be added various modern individual baths.

The hotel will be kept open all the year for automobilists traveling on the inland route to San Diego and thirty-five people can be cared for at one time.

President J. J. Jenkins, an enthusiastic motorist and one of the directors of the Automobile Club, is now absent in the East, but the other directors are seen at Glen Ivy every week, enjoying the hunting and fishing, for a real trout brook runs through the property. The directors of the Glen Ivy club are: J. J. Jenkins, B. V. Collins, R. W. Kenney, W. A. Avery, Phil Lyon, Louis Vetter and Peter Janss. Mr. Avery is the secretary.

Declares Annual Dividend.

The directors of the Peerless Motor Car Company met September 30, and declared an annual cash dividend of 10 per cent. The company is adding to its buildings and facilities in preparation for larger business and regards the outlook as satisfactory for the coming season. Two new buildings are at present in course of construction. One is to provide a foundry of sufficient size for all aluminum and brass castings for the entire product, and also facilities for engine and chassis testing. The other building is an extension of the present machine shop, adding about 75 per cent. additional floor space to this department.



BUY THE BABCO[illegible]
It's a quality product [illegible]
J. N. REY[illegible]
We Put On New [illegible]



Business Men's E[illegible]
Tired feeling, headaches, stomach t[illegible] after a few days of my systematic [illegible]
Visitors welcome.
Van Doozer's, 535 S. [illegible]

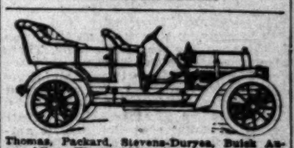
Mitchell Motor Cars

Pierce-Racine
4-Cylinder, 40 H.P. Touring Car
$2750 EQUIPPED
1048 South Main Street

FRANKLIN
MOTOR CARS.
4-CYLINDER, AIR COOLED.
R. C. Hamlin, agent for Southern California.
Home B4402. South 909.
1806 South Main St.

POPE HARTFORD TRIBUNE TOLEDO
White Steam Car
WHITE GARAGE 712 S. BROADWAY
Phone Ex. 700
H. D. RYUS, Manager

ROYAL
(Built in Cleveland)
MORLEY AUTO CO., Agts
Salesroom 1136 S. Main St.
Both Phones Ex. 325



Thomas, Packard, Stevens-Duryea, Buick Automobiles. Western Motor Car Co., 415 S. Hill.

Studebaker Automobiles!
Gasoline and Electric
Cars with a reputation back of them
LORD MOTOR CAR CO.
Southwestern Distributors
1044 S. Main St. Phones F5256, Broadway 3473.

The Maxwell
"Perfectly Simple and Simply Perfect."
MAXWELL, BRISCOE, WILCOX CO.,
Western Distributing Agents.
Phones Broadway 4883. Home 5467.
1211-1213 South Main.

Los Angeles Sunday Times

Tri-Color Sheet.
OCTOBER 13, 1907.

LITTLE NEMO IN SLUMBERLAND



Some Matters of Special Interest to the Women.

DOMESTIC SCIENCE.

BY EMMA PADDOCK TELFORD.
[SPECIALLY CONTRIBUTED TO THE TIMES.]

EXPERIMENTS with a dietary of fruits and nuts at the University of California have demonstrated that while both furnish the body with energy, nuts yield building material also. The cost of a diet exclusively of fruits and nuts varied from 13 to 46 cents per day.

That the nut cult is finding favor in the country at large is evidenced by the enormous growth of the nut business, requiring many millions of dollars to carry it on. As a result, the nut production of this country is increasing rapidly. Men are kin to the squirrel in that they naturally incline to a nut diet in cold weather. Some of the most prominent physicians in New York have recently prescribed them to their patients, notably those suffering from some form of nervous diseases. It doesn't appear to make much difference what nuts are used—each to his own taste. The peculiar oils in the nut meats are said to restore certain wasted tissues, which require the strengthening properties of some forms of mild fats.

Important as individual consumption is, it is surpassed many times over by the supplies required by confectioners and bakers, for nut cakes and nut candies multiply constantly in variety and popularity. Nuts are used largely also in salads and breads, in dressings and soups, while as a meat substitute they are doing their best to down the meat trust.

Among the good things made from nuts, the following may be commended:

NUT SCRAPPLE FOR BREAKFAST.

Sift together one cupful Indian meal, a half cup hominy and a half teaspoonful salt. Stir little by little into a double boiler containing about a quart of boiling water; then stir and cook thoroughly, until of a consistency suitable for frying. Cook at least one hour and two is better. Take from the stove and stir in one large cupful hickory nut meats ground or chopped fine, then turn into a buttered pan. Set away until cold and stiff, then slice, and fry for breakfast.

VEAL AND NUT ROLL.

Take a large, thin, evenly-cut veal cutlet, free from fat and bone, and spread out on the meat board, sprinkling with a layer of finely-cut parsley, then a layer of finely-minced or ground nuts, almonds, English walnuts, hickory nuts or chestnuts, as preferred. Sprinkle with salt and pepper, then roll lengthwise into a tight roll, tying securely with twine at every two inches of its length. Roll lightly in flour, then lay in a casserole or stew pan a few slices of carrot, a stalk of chopped celery, a sprig of parsley and a couple of bay leaves and place the veal roll on top. Add water to the depth of an inch, sprinkle in a little salt, cover closely and bake in a hot oven for an hour and a half. When done, remove the roll and serve hot with gravy, or let it get cold and then slice and serve on a bed of lettuce or celery, with alternate slices of raw tomato. Dress with mayonnaise.

CHESTNUT STUFFING FOR FOWL.

It is not necessary to make a chestnut stuffing with the imported nuts, as our American ones will do quite as well, though a little more trouble to prepare on account of their smaller size. For a turkey it will require about a hundred nuts. With a sharp knife, remove the shells, pour boiling water over them, then let stand until the brown skin can be easily rubbed off. Cover with boiling water and cook until very soft. Drain, mash, add three scant tablespoonfuls of butter, with salt and pepper to taste. Mix well and stuff. Some housewives stir in a well-minced onion and a bit of chopped celery.

CHESTNUT SOUP.

Remove the shells from one pint of chestnuts, cover with boiling water, and after standing long enough to soften the brown skins, remove. Cook until tender in boiling salted water to cover, then mash in the water they have been cooked in, and rub through a fine strainer. Have ready one pint of milk or white stock heated, add the chestnut puree together with a cup of cream, a tablespoonful of butter and salt and pepper to season. Simmer ten minutes, then turn into a hot tureen, over a well-beaten egg. Send at once to the table.

CHESTNUTS AT VEGETABLES.

Peel, blanch, cook in boiling salted water until tender, then drain, mash, season with salt, pepper and butter, and serve, instead of potatoes. Or roast in their shell until soft and send to the table, where each individual shells his own, splits it in half, salt, butter and eat while hot.

CHESTNUT PATTIES.

After boiling and mashing, add to one pint chestnuts a half-cup of cream or two rounded tablespoonfuls creamed butter, a cup and a half milk, two well-beaten eggs, quarter of a cup of sugar and salt to season. Beat well, turn into little patty tins filled with rich paste, and bake quickly.

HICKORY NUT COOKIES.

Beat to a cream one cup of butter and two of sugar. Add two well-beaten eggs, two cupfuls of chopped hickory-nut meats and flour to make a stiff dough. Turn on to a floured board and roll out in a very thin sheet. Cut into round cookies and bake in a moderately hot oven. When a delicate brown, take out, brush each with a little white of egg and sprinkle with granulated sugar while still hot.

HICKORY NUT MACAROONS.

Beat one egg until light, add one cupful of sugar, beat well together, then add two tablespoonfuls of flour and one cup meats, chopped fine. Grease tins, dust with flour; drop the macaroons by teaspoonfuls on them and bake about twenty minutes in a moderate oven.

ANOTHER RECIPE FOR NUT COOKIES.

These may be made with any nuts preferred, but hickory nuts are specially good. Rub together one cup lard or butter and two cups of light brown sugar. Add two well-beaten eggs, one cupful sour milk, a teaspoonful soda dissolved in a little of the milk, one cupful chopped nuts and flour added little by little until the dough is the right consistency for rolling thin. Cut in round or fancy shapes, place on greased pans and bake in quick oven for five or six minutes.

NUTS AND RAISINS.

Nuts and raisins furnish the approved last course at smart dinners these later days, even as they did in grandmother's day. In the old times, however, the raisins were served in clusters the almonds or filberts, shelled, but not blanched. Occasionally one finds them served in the same way now, but usually they are already prepared in combination. Large, plump raisins have an incision made in one side and all the seeds removed. Then half a blanched almond or a filbert is slipped in. These are served with a spoon and eaten from the fingers. A nut set consists of a dainty bowl with a half dozen or dozen tiny little china bowls for the individual serving. These come in Japanese ware, blue and white. The red and gilt Russian wooden bowls and spoons are also used for the service of nuts, when the nuts are served in their shells. The large and small bowls can be purchased in most department stores now, and are very effective ornamentally.

SALTED ENGLISH WALNUTS.

These make a nice change from the more familiar almonds, peanuts and pecans. Pour boiling water over the nut meats, and when cool skin by rubbing between the folds or a coarse towel. Put a little butter or olive oil in the frying pan and when hot turn in the nuts. Toss and shake gently until a delicate brown, sprinkle with salt and lay on a soft paper to absorb the grease.

TO REMOVE WITHOUT BREAKING.

Brazil nuts, pecans and hickory nut meats can be easily removed without breaking by pouring boiling water over the nuts and letting them stand until cold. Then crack with a hammer, striking the narrow side of the walnut the sharp dividing line of the Brazil nut and the small end of the pecan. Another pointer worth remembering is that during spring and summer when nuts become dry and tasteless they may be plumped and freshened by soaking in luke-warm water. All nuts may be revived in this way, chestnuts and almonds being particularly improved.

WALNUT SALAD.

Crack English walnuts or hickory nuts and remove the meats in perfect halves. Combine with an equal quantity of crisp white celery, cut in small pieces, cover with French dressing or mayonnaise and arrange on lettuce leaves. Tart apples, cored, pared and cut into cubes may be used in place of the celery, or the combination may be with cream cheese, tomatoes, oranges, potatoes or grapefruit.

ENGLISH WALNUT SALAD.

Crack twenty-four English walnuts, remove the meats carefully, put in a saucepan, and cover with stock, adding a slice of onion and a bay leaf, and simmer gently twenty minutes. Take out, cool, line a salad bowl with crisp lettuce leaves and sprinkle over them a handful chopped watercress or nasturtium leaves and twelve picked oysters, or oysters or clams parboiled and marinated. Over this put the nuts, cover with French dressing, chill and serve.

ALMOND WAFERS.

Beat to a cream a quarter cup butter, then rub in one-half cupful powdered sugar. Add dop by drop a quarter cupful milk, then gradually seven-eighths cup sifted flour. Flavor with a half teaspoonful vanilla or pistache, and spread very thinly over the bottom of an inverted dripping pan and cut in three-inch squares. Sprinkle with chopped blanched almonds and brown delicately in a very slow oven. Take from the oven, turn the squares over one by one with a knife and roll loosely. Take up and spread on a waxed paper to cool and dry. If the squares harden before you get them all rolled, place over the fire a moment to soften. Serve with cocoa, afternoon tea, ice cream or preserves.

ALMOND COFFEE BREAD.

To one quart sifted wheat flour add a tablespoonful sugar and a teaspoonful salt and sift again. Heat a cup and a half milk or part milk and part water to the boiling point; add a tablespoonful butter and take at once from the fire. Cool to luke warm, dissolving the butter meantime by stirring, then add to the flour mixture. Dissolve half a compressed yeast cake in a little water, add; beat all very hard and place where it will keep warm and rise over night. In the morning blend a beaten egg with the dough and roll the mixture into pieces the size of a finger and the length of the width of the buttered biscuit tin. Place the rolls close together, so as to make almost like a sheet. Let the dough rise to almost double its original thickness, then spread the top thickly with butter; sprinkle with granulated sugar, and on the sugar put a thick layer of blanched and chopped almonds. Bake in a moderate oven about half an hour. A few raisins and currants or chopped nuts may be added to the bread dough when the egg is put in, if desired. When this bread is baked and eaten warm the sheet readily breaks apart, which is better than having to cut it.

PEANUT SALAD TO SERVE WITH DUCK OR GAME.

Soak one cupful nut meats in olive oil, drain and mix with two cupfuls cut celery and a dozen ripe or green olives, pitted and minced. Mix with mayonnaise and serve on lettuce or romaine.

PEANUT SANDWICHES.

There are several ways of making peanut sandwiches. They may be ground or chopped fine, well sprinkled with salt, moistened with a few drops of olive oil and spread between thin slices of plain or buttered bread; may be powdered and stirred with mayonnaise to make a filling; mixed with cream cheese and spread between crackers or slices of thin buttered bread, or blend a cream cheese with two or three tablespoonfuls of currant jelly and spread a round cut from a long French loaf. Spread a second round with butter and chopped nuts and press together. Pistache nuts may be used in place of the peanuts if preferred for extra occasions.

DELICACIES FROM CHEESE.

The French are very fond of dishes in which cheese and eggs are combined. These are variously called fondeaux or ramequins, and are side dishes for handsome tables. The ramequins are served in special-shaped dishes shaped like cups. To make ramequins, take two eggs, two spoonfuls of melted butter and one of grated cheese. Mix these substances together and bake in the cups for a quarter of an hour.

The French make ramequins as follows: Boil half a pint of milk and half the quantity of cream. Melt an ounce of butter, add a little salt and a spoonful of flour and stir over the fire five minutes. Pour the milk and cream in by degrees and work smooth. Take the mixture off the fire and add half a pound of grated cheese, some coarse ground pepper, a small piece of nutmeg, a little powdered sugar, the yolks of eight eggs and the well-beaten whites of two. When all this has been well mixed, add the whites of six eggs beaten to a froth. The batter must be as thick as cream. Pour the mixture into ramequin dishes and bake in a slow oven eighteen minutes.

To make cheese souffle, put a pint of milk in a stewpan with two ounces of butter. When it begins to boil, put in two spoonfuls of flour and stir over the fire until the bottom of the stewpan is dry. Then by degrees add four eggs and a pound of grated cheese. Mix well, season with cayenne pepper and salt, and mold the paste into little balls. Drop them into butter and fry light brown.

Cheese straws require two ounces of butter, two ounces of flour, two ounces of bread crumbs, two ounces of grated cheese and one-half a small teaspoonful of mixed salt and cayenne. These ingredients should be mixed into a paste, rolled to one-fourth of an inch in thickness and cut in narrow strips. They must then be laid on a sheet of paper and baked.

The following recipe is recommended for Welsh rabbit: Cut slices of bread and butter about one-half an inch thick and remove the crusts. Toast the bread without hardening or burning it. Cut some slices from a good cheese and lay them over the toasted bread and place all on a cheese toaster in the oven so that the cheese will be melted. Spread over the top a seasoning of mustard and serve hot.

Another recipe for rabbit advises the pouring of melted cheese into a chafing dish or saucepan with about one ounce of melted butter and a very little ale, beer or fresh cream, according to taste. Stir over the fire until the ingredients are well mixed and dissolved; then take off, add a well-beaten egg, pour over slices of toast and eat while hot.

Cheese and crackers may be served together as follows: Split in two some water biscuits and moisten the inside surfaces with warm water. Melted butter and French mustard should then be applied and lastly a thick layer of grated cheese, over which cayenne pepper is sprinkled. The separate portions of the crackers should then be united and all placed in a hot oven until the cheese is melted.

To utilize dry cheese (and at the same time make a palatable dish for supper,) grate it, and to each cupful of the crumbs add one beaten egg, a tablespoonful of sweet milk, a dash of cayenne and a little salt. Place in a saucepan over a gentle fire and stir until the cheese is melted. Pour over slices of toasted bread nicely buttered and serve at once. C. C.

Their Trip to Europe.

HOW IT WAS MADE POSSIBLE BY A MARBLE STATUETTE.

BY BIRNA WOODS.

Mr. and Mrs. Chester Reynolds sat in the back parlor of their pretty new cottage looking at their surroundings with qualified approval.

"The carpets and the curtains and the furniture are all right," said the lady, "but we are deficient in pictures and bric-a-brac."

They had been married a month and had just returned from their wedding trip on the coast and settled down in their new home. Chester Reynolds was a book-keeper on a salary which might have been larger; and he had spent all of his capital on the building and furnishing of his house. The engagement, indeed, had been extended first to two and then to three years, that the young man might save enough to make this start in married life. Sylvia had at first insisted upon a wedding trip to Europe also; but her lover had rebelled against further postponement of the marriage. He had compromised, however, by promising the coveted trip in the second year of their marriage, the money for the purpose to be saved from his salary. Sylvia was to be the financier, receiving the funds and expending the necessary amount on the housekeeping, reserving the balance for the trip. Now, however, as she looked about the tastefully furnished rooms, she seemed more sensible of certain bare places on walls and mantel and cabinet than of the pretty furnishings that had delighted her at the time of their purchase.

"If we could only get a few things," she said, "before we begin to save for Europe, I think I should be satisfied."

"I suppose it would not matter if we postponed the time a month or two," replied her husband, "if you would feel better satisfied."

"You know we entertain the whist club the next time," said Sylvia thoughtfully, "and really I would like for the house to look its best. What I would like for the parlors," she continued tranquilly, "would be a water-color copy of Guido Reni's "Aurora" and a European carbon of the "Madonna of the Chair" in the front room, and Hofman's "Christ in the Temple" and portraits of Raphael and Heine out here. Then," she added, "of course I should want several Austrian vases and marble busts and statuettes scattered around."

Her husband groaned.

"It would take two or three months' postponement of our trip to get these," he said.

"Well, of course," said Sylvia, "I shouldn't think of buying them all at once. I was only saying what I wanted to have in the course of time. Then there is the sideboard," she mused, glancing through the sliding doors that opened into the dining-room; "it looks rather bare."

The first month they got an electric lamp and the "Aurora" and a Wedgwood milk pitcher. There was nothing saved for the European trip, but they spent much time in the evenings admiring their new possessions, which had been noticed by several members of the whist club.

"But we really must save something the next time," said Sylvia; and Chester assented.

But at the end of the next month a cousin of Chester's sent word that he and his wife would be passing through the city and would spend a day or two with them.

"Will and I were old play-fellows and school chums," said Chester, "and he has done pretty well in the world. I would like to make as good an appearance as possible."

"We will need a Haviland salad set," said Sylvia, "and some oyster forks."

Again the European trip was set forward a month in the future.

The third month there was a bankrupt sale of Austrian cut glass, and they decided it would never do to let such an opportunity pass.

"We might never have another chance to get these things so cheap," they said; and we will not be satisfied without them." And they tried to put from their minds the thought of the postponed trip, as they looked proudly at their new treasures and saw what an air of elegance they gave to the rooms.

The fourth month they resolutely turned their eyes from the attractions of the show windows and would not see the empty nooks and wall spaces they had already filled in their imagination.

It was a happy day for Sylvia when she had balanced her housekeeping accounts and found a surplus of the amount they had agreed upon as the monthly contribution to their, European fund.

"I will take it to the bank this very day," she decided; "for if I don't, a burglar might take the inopportune time to rifle the house."

She told her husband of her determination at lunch, and when he came home in the evening it was with the thought that she would meet him with the announcement that the European fund was started. But she did not come into the hall as he entered, and she was not in the parlors or the dining-room. He found her at last in the bedroom, sitting in a rocking-chair in an attitude of dejection, her hands clasped about her knees. The face she lifted to him was pale, the eyes full of pathos.

"Good heavens, Sylvia," he exclaimed, "what's the matter? is some one at home sick or—or dead?"

His wife shook her head. She had risen and stood drooping before him, her hands clasped, her eyes downcast.

"Chester," she said, with unusual solemnity, "I have done something dreadful."

The anxiety of his face relaxed; and seating himself in the chair she had vacated he drew her down on his knee.

"What terrible thing have you done?" he asked, smiling.

"I have spent the money," she burst out, desperately.

"Spent the money?" he echoed.

"Yes, the European money," she replied. "I was taking it to the bank and I had to pass Johnson & Bay's, you know; and they had the most exquisite Castellina marbles in the window. There were three Venuses and a Cupid and Psyche and a Gladiator and the loveliest Apollo. They have never had anything of the kind here before, you know; and I could not resist going in to look at them. Then I thought how lovely the Apollo would be in that empty corner in the front parlor. And I kept looking at it until it seemed to me it was the one thing I wanted to make me completely happy. After awhile a lady came in and said she wanted to select a piece and she looked at the Apollo. Then I— said I had already decided to take it. After that the clerk asked me if I had a pedestal or a suitable table for it; and I knew I hadn't. So I got an onyx table; it had to be a nice one, you know, and—and it took all the money."

She looked at him anxiously, like a repentant culprit. For a moment he regarded her gravely, then he broke into a laugh.

"Well," he said, "I can stand it if you can. It's only another month added to the time."

"You're so good to take it that way," she said. "But this is the last thing I shall buy; I'm determined on that."

"But show me your acquisition," he said; "I'm burning with impatience to see it."

She led the way into the parlor and pointed to it tragically. The pure, translucent marble was carved in a figure of the most exquisite grace. Sylvia sat down and sighed deeply.

"It's lovely," she said; "but I cannot help feeling sorry that I got it."

As time passed she could not throw off the feeling, and the statuette became a kind of Moloch on whose altar she sacrificed her desires. She had intended making a little visit to her mother this month, but she gave it up.

"I cannot afford it," she explained to her husband, "because I got the Apollo."

And the money for railroad fare went into the European fund.

She wanted a new hat and the latest thing in belts; but she looked at the Apollo and put the thought aside.

One evening her husband asked her if she would like to go to the opera the next night.

"Do you think we had better?" she said seriously. "You know we have the Apollo."

"That is so," he replied; "we will add the money to the fund."

The months slipped by, each one marked by a deposit for "the fund." Sylvia could never quite forgive herself for her one extravagance; she could not read the advertisements of bankrupt sales. Whenever she was tempted to indulge in a picture or vase she remembered the Apollo.

When the house a year they found that they had saved the requisite amount for their trip. Their preparations were soon made, and they stood one day on the deck of the steamer, watching the shore line fade in the distance, while far and away stretched the seemingly limitless expanse of the billowy ocean.

"I can hardly realize," said Chester, musingly, "that we are actually on our way to Europe. It does not seem true that before long we shall see the things of which we have read and dreamed so long."

Sylvia thought of the wall spaces in their cottage still unfilled with pictures, and of the empty nooks of the house. She thought of the theaters and concerts they had missed in the last year, and of the dresses she had retrimmed and turned. She thought of her last extravagance in house furnishing, and suddenly the consciousness of guilty slipped from her conscience forever.

"And to think," she cried joyfully, "we would never have saved the money in the world if it had not been for the Castellina Apollo."

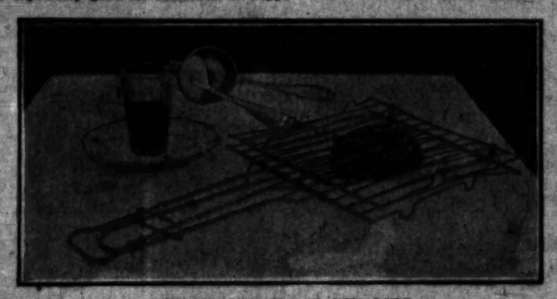
[Copyrighted.]



PRESSED BEEF WITH VEGETABLE GARNISH.

Buy four or five pounds of corned beef, selecting the fancy brisket, which will give a good proportion of fat and lean. Plunge it into rapidly boiling water and after it has commenced to boil, draw the kettle where the cooking will be nearer simmering than boiling, as this will make the meat more tender. When the meat is done, chop it coarsely in a bowl, then turn into a bread pan or mould and cool. Do not discard the fat because, mixed with the lean, it is both appetizing and healthful.

As a garnish cut a pint of potato balls with a vegetable cutter and cook them about ten minutes, or until they can be pierced with a knitting needle; a fork will break them in pieces. Use the potato shells from which the balls were cut for a dish of mashed potato, which will also cook in about ten minutes. Cut two carrots in small strips or straws. Turn the mould of beef onto a platter, arrange a mound of potato balls on either side in a bed of parsley and a bunch of carrot straws on more parsley at each end of the platter, and you have an idealized "boiled dinner" that will tempt the appetite which would scorn plain boiled beef and vegetables. This dish is especially good for luncheon or supper. ALICE E. WHITAKER.



BEEF ESSENCE FOR INVALIDS.

Neither beef tea made in a bottle, nor beef extracts as bought in liquid or tablet form, can equal as a restorer beef juice extracted from freshly cooked meat. This furnishes both stimulant and nourishment without taxing the digestion and is most useful in cases of extreme exhaustion and debility. For beef essence buy the second or third slice from the top of the round; one-half pound will be sufficient to cook at one time. Trim off the fat and broil the meat over a hot fire, turning every ten seconds in order to sear the outside. If the beef is over-cooked the juice will not run freely and the same is true if the meat is but warmed through. Three minutes gives just the right condition to steak cut one and one-half inches thick. Cut the meat on a hot plate into pieces an inch and a half square and gash each piece with a knife, then put into a lemon squeezer and press out the juice into a cup set in hot, but not boiling, water. If the cup is too hot the beef juices will become coagulated and muddy. One-half pound of meat should yield four tablespoonfuls of juice; if it does not it was cut too thin or broiled too much or too little. ALICE E. WHITAKER.

Cruelties to Children.

TORTURES INFLICTED UNINTENTIONALLY BY PARENTS.

[SPECIALLY CONTRIBUTED TO THE TIMES.]

Every mother in the world would resent the suggestion that she has ever laid herself liable to interference on the part of the Society for Prevention of Cruelty to Children. Very well.

But how many mothers are there in the world who can read down this column, then rise up and plead "not guilty" to the entire list of common, every-day, if granted unintentional, cruelties to children too young to offer a protest in their own behalf.

How many mothers in the world have never in their whole lives been guilty of using the baby's arm as a handle? Have never, when in a hurry, dragged the little one along by the arm in an effort to make his tiny legs take the same steps as her own full-grown ones? Or swung it by the arm across a ditch or down the steps of a street car? Or pulled it by the arm up a flight of stairs, each rise of which was knee-high to the baby?

This is one of the commonest of the little cruelties to children, committed alike by doting, if thoughtless, mothers, fathers, aunts, uncles, grandparents. And if it means nothing to put yourself for a moment in the child's shoes and fancy how it would be to have a giant come along and grab you tightly by the hand and swing you up or down from a street-car platform that is about as high as your chin, across a ditch deep enough for you to drown in, up steps as high as your knees, or along the street at a giant's pace, then listen to what the doctors say may result from this use of a baby's arm:

The most common danger from this practice is dislocation of the shoulder. Children do not always know when this happens, and it may not be noticed until too late to remedy the injury. If it is not properly set, there is danger of irritation in the shoulder, with the possibility of necrosis of the bone.

Again, there is danger of twisting the arm out of shape. The cartilage in a child's body does not become bone until the seventh year. With a very young child the cartilage may be jerked out of shape, and it is a mere chance that a crooked cartilage becomes straightened before it hardens into bone.

The strain on a child's arm when used in this manner causes a pressure of the main nerve, and injury to this nerve is apt to produce weakness of the wrist and hand. Not only the nerve, but the muscles also are strained in this way and may become atrophied, inducing paralysis. And dragging a child about by the arm weakens the chest muscles, and this weakens the lungs and heart.

It is the most natural thing in the world to take a child by the hand and fancy you are helping it over the hard places, but one thoughtless moment may prove to be of infinitely more harm than help.

How many mothers, not guilty on this count, have never in their whole lives taken the baby out in its perambulator without a parasol over it, or with the top down, and let the baby lie there staring with its poor little unprotected eyes straight up at the sun? It is so easy to go away in a hurry and leave the parasol top at home, or, when thinking of the bargains you are going to buy, forget to shift the folding top of the buggy into place. And the only punishment severe enough for such thoughtlessness is to take the offender out and lay her on the lawn at midday, and keep her there staring at the sun while she is reminded contentedly that a baby's eyes are ever and ever so much more delicate than her own. And the chances are that next time she will see that the baby's eyes are protected.

Another form of cruelty to children is letting them sit on chairs so high that their poor little feet dangle about midway between the seat and the floor. A mother often tells a story of how her little girl used always to wriggle about on a grown-up's chair and complain that her legs were so "dreary." The mother was a clever one, and the child an only one, but with all the mother's cleverness and absolute devotion to the child, she could not figure out what "dreary" legs might mean. One day, in trying to coax a further explanation from the child, the little one volunteered this: "It feels like buzz." And then the mother knew that sitting on a high chair put the baby's legs to sleep. That day the father was instructed to buy a low child's chair for every room in the house, and after her own child outgrew them the mother kept the low chairs for any other children that might come into her home to visit.

Equally trying to a child is this same sort of chair at the table. Too high it may be elsewhere, but at table it is too low. And many a child so placed at table gets an unmerited scolding for tipping over its glass of milk, or scattering food from its plate. Fancy for yourself how graceful your table manners would be if the top of the table were on a level with your chin.

Then there is sending of children to bed in a dark room when they are afraid. Can you not go back to your own childhood, and think of those nameless terrors that filled your poor little mind when bedtime came and you had to leave the warmth and the light and the company for the quiet room upstairs with the window arranged so the room would have fresh air through the night, and when you were slipped into your nightie and your prayers were said, the light went out and you were left in the big, black, lonesome dark?

Of course not every child is afraid of the dark, and it is very often somebody's fault when one is. Ignorant nurses and thoughtless mothers put a lot of foolish notions into a child's receptive little brain. With most children it would be enough to follow the example of the sensible mother who, as soon as her baby began to understand, often picked him up and carried him with her from a lighted room into a dark one or out upon the veranda, saying: "Let's go and see the pretty dark."

Always she talked to him of the dark as something soothing and sweet and good, and he never knew what it was to be afraid. But where children are sent into the dark for punishment, and are told stories of horrible things that live in the dark, it gives them a terror of the dark that is never wholly overcome. And to send a child that is afraid into a dark room is an unpardonable cruelty.

There is no end to the cruelties, often wholly unconscious on the mother's part, committed in the name of vanity. The mention of one will suggest many more. This one is the twisting of a child's hair up tight on curling papers or tins. For a few seasons straight hair has seemed to have some legitimate place in the scheme of things feminine, and the mania for curls has been a trifle less acute. But there is no telling at what instant it may break out with renewed vigor. Curl papers are never comfortable to sleep in, as almost every woman knows, and particularly when they are twisted until the hair tugs at the scalp. A child's complaint that her hair is twisted too tight has very little weight with a mother inten on seeing a fine mass of curls in the morning, and the child goes to bed about as comfortable as if she were lying on a pillow of pebbles, and little wonder if her sleep is disturbed by bad dreams and she wakes up cross after a rest night. This is a very easy route to a neurotic womanhood.

Another everyday cruelty to children, due rather to ignorance than to carelessness or thoughtlessness, is allowing them to suffer for water. A young child should be give plenty of water. Even a baby should have its spoonful at proper intervals. And after a child has begun to take solid food it requires water regularly between meals. Of course, the child does not know at first that the discomfort of thirst is relieved by water, and therefore cannot tell the mother why it is fretful. But before a child is old enough to talk and tell its wants, it is a very safe guess that a fair proportion of fretfulness is caused by thirst, and often a storm of tears and temper can be allayed by a glass of water.

While no doubt there are many other little cruelties, unconsciously inflicted, these are the most common ones. And how many mothers who have read this far can still answer, "Not guilty?"

B. H. S.

Science Studies Your Baby.

Science takes a large and comprehensive interest in modern babies and baby-statistics, says the September Delineator.

The average weight of boy babies at birth is seven pounds; girls about six and a half pounds. During the first three days the child loses weight; after it is a week old it steadily increases.

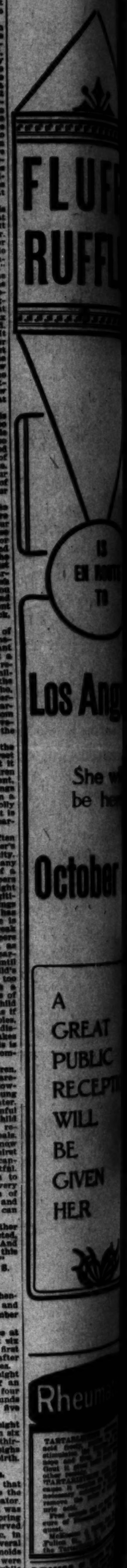
A child should increase in weight two pounds for every addition of an inch in height between three and four feet, and two and one-half pounds for every inch between four and five feet.

The healthy baby triples its weight at birth in one year, doubles this in six years, quadruples this weight in thirteen years, and at 21 a man weighs twenty-one times his weight at birth.

Oysters in Jelly Are Delicious.

It is essential in modern cookery that the food please the eye as well as the palate, says the September Delineator.

A dainty suggestion to this point was furnished at one of the late spring banquets, when each guest was served with an individual mold of aspic, in the center of which there were several appetising-looking oysters. The molds were of different shapes, and were served on beds of watercress, while the aspic had been generously flavored with lemon juice. The combination, therefore, was as tasty as it was attractive.



THE TERRORS OF THE TINY TADS.



1.—In the little Flamingo-cart and the big Herunabout
Be very careful, Tiny Tads, you do not tumble out.



2.—The Jackdawggie upon the hill looks at them with a smile,
And then he sees another thing behind them 'most a mile.



3.—"Giddap, Perambulatortoise," the rider cries in vain;
"I wish I knew some faster way of travelling o'er the plain."



4.—Jackdawggie comes running up. "Get on my back," says he,
And then he takes the Tad—oh, where?—a place he shouldn't be!



5.—He takes him to a dismal wood where Guineapigeons roam,
And then he dumps him on the ground to find his own way home.



6.—"'Twas terrible," he tells his mates, "'twas wrong of me to get
But that old Snapperambulator, he was awful slow!"

MONKEY SHINES OF MARSELEEN

HOW HE SUCCEEDS IN GETTING THE COCOANUTS

(COPYRIGHT, 1907, BY THE NEW YORK HERALD CO.)
All Rights Reserved.



(COPYRIGHT 1907, BY THE NEW YORK HERALD CO.)
All Rights Reserved







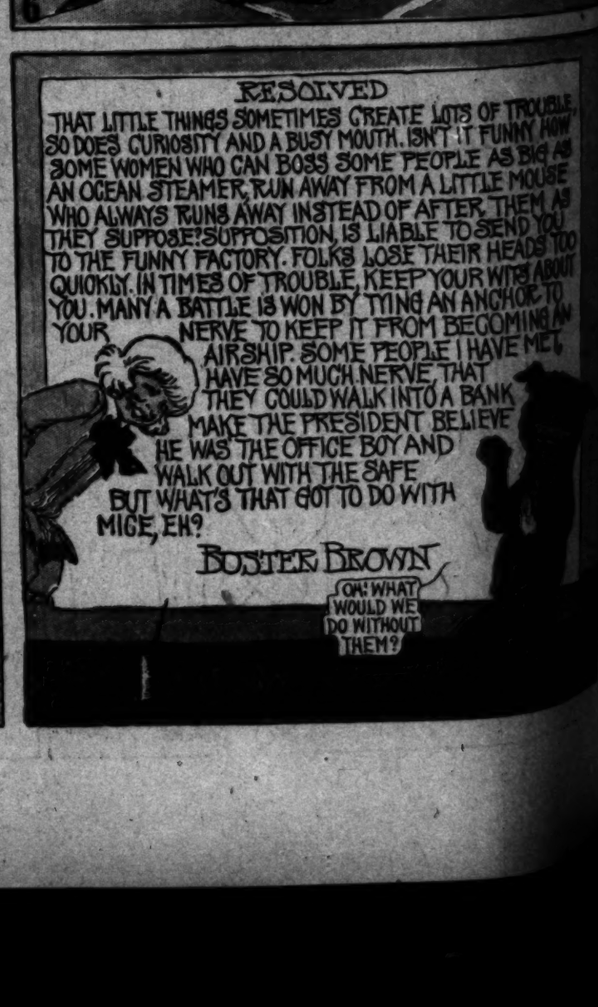












PRACTICAL WAYS OF UTILIZING LACE



Maize Chiffon and Black Lace Bands

For Narrow Lace and Inserting

TUAL effects are conspicuous in the new laces.

The popular filet lace, in particular, has been exquisitely developed by the introduction of these metallic threads.

This adornment of the filet lace may easily be done at home, and, as of laces are used together, the problem of utilizing pieces of lace is s a difficult one.

s of filet have a design worked solid with darning stitch of white outh gold or silver thread.

ese there are bands of net used, darned in delicate pastel colors outlined d or silver thread. Just a touch of lace so embellished gives a very and exclusive air to the plainest of frocks.

ck filet lace with a darned design in black makes a striking trimming ning gowns.

much more important than the change in the nature of the laces is the the manner of using them.

ement tends to a great vogue for band lace, used in bodice effect, of course, means that inserting is the great thing.

very sort and width of edging may be used without straying an inch fashions of the greatest of the Parisian dressmakers.

of the characteristics of the moment is the continuous line from the to the hem, which lends itself particularly to the band trimmings a splendid dignity to the height of any figure.

ly strikingly illustrated in the maize and black gown. Nothing could than this model for the stout figure.

ere the broad lines of the body broken by the black bands, but it ed by the long, straight sweep.

ewly original is the line pictured in one of the models, coming from and continuing almost beneath the arm.

is only suited to a tall woman, for the overskirt effect at the side the length in a very pretty, subtle way.

ere change in the color, there is no inartistic break occurring in the change of the material causes one to feel its presence.

ertings and edges are also used in the flat way. They naturally work; so, in buying new lace for the present season, it is hardly in them; yet, to those who have a supply on hand to utilize, to notice the exquisite arrangement into which the gown pic- is possible to work them.

are very long effects, if in a less pronounced way. The pointed met by the points made of the insertion, outlined with an edg- carried within a few inches of the skirt band.

ertion, in alternating rows, fill the front of the bodice. The ds are one of the season's curious ways of adding length to the

ent as it is unique is the little simple white chiffon dress trimmed lace.

The latter is cunningly fashioned into a perfectly flat waist, and sleevecaps, relieved by fichu drapery and full sleeve puffs of the chiffon.

No prettier dinner gown for the young girl has been shown this season.

Lace flounces of every sort, from Irish to Chantilly, may be used upon hats and wraps. Lace-trimmed hats with velvet crowns are very much the thing.

As the ruffle falls to the back of the neck, it will easily be understood that a lace eighteen inches in width is not too much to count upon.

Fringes and tassels, used so far with great moderation, may be named as the latest thing in the way of trimming for bodices and blouses.

When decorating wools or silk, the trimmings are fashioned to match the gown's material; for cottons, which they adorn with equal impartiality, they are fashioned of white linen thread.

It is, indeed, in this way that they are most successfully employed, for they appear so much more original.

One of the most unexpected effects that could be imagined in the way of a lingerie blouse is that made of broderie Anglaise on finest mull, the deep bertha and narrow turned-back cuffs of which are edged with a heavy linen ball fringe.

A novel idea for a fringe-edged blouse is one of heavy filet lace, trimmed with cream satin bands and pure white linen fringe, in true Carmen fashion.

Cotton tassels fastening a curious little waistcoat of point applique lace is another pretty touch.

As for tassels!

Though few of them are used upon any single gown, the various manners of so doing are beyond the imagination of the most ingenious.

As pendants to the big buttons that, supposedly, hold a low-cut bodice against the tucker; finishing the ends of ribbons that lace the back or sleeves of waists; or, again, in a much larger size, holding together the ends of those wide, soft streamers that fasten many girdles, might be mentioned as a few of the methods most seen.

The most amazing, audacious and coquettish blouses, too, are shown in creamy tucked net, embroidered boldly and lavishly in Montenegrin colors and designs.

There are vivid blues, yellow reds, with here and there little knots or bands of blue silk.

More Frenchy-looking illustrations of the really new things in winter blouses would be hard to imagine, and the general effect is so perfectly harmonious that it fails to be spectacular, despite the audacity of the colors used.

Any of these embroideries and vivid touches of color may be applied to inexpensive laces by the clever needlewoman.

Big buttons, handsomely embroidered, are another distinctive touch on the new suits and blouses.

These buttons are sometimes overlaid with gold lace and braided in black soutache.

Another effective decoration is the running of gold and silver threads through the sheerest, laciest stuffs imaginable.

This decoration is particularly effective in the splendid Tyrian purple and in certain shades of luminous, vivid greens.

These touches of hand embroidery on the laces have a deceitfully demure and simple air, but one will find them extremely expensive if purchased already embroidered.

The work can easily be done at home by the most amateurish of embroiderers at a very small cost.

And the lace wraps!

They are some of the most absurdly charming creations of this season of beautiful things.

The foundation wrap must be made of satin or silk, interlined with wadding and lined again with silk.

Upon this are draped the billowy, fluffy flounces.

After all, a lace wrap is not exactly what it seems.

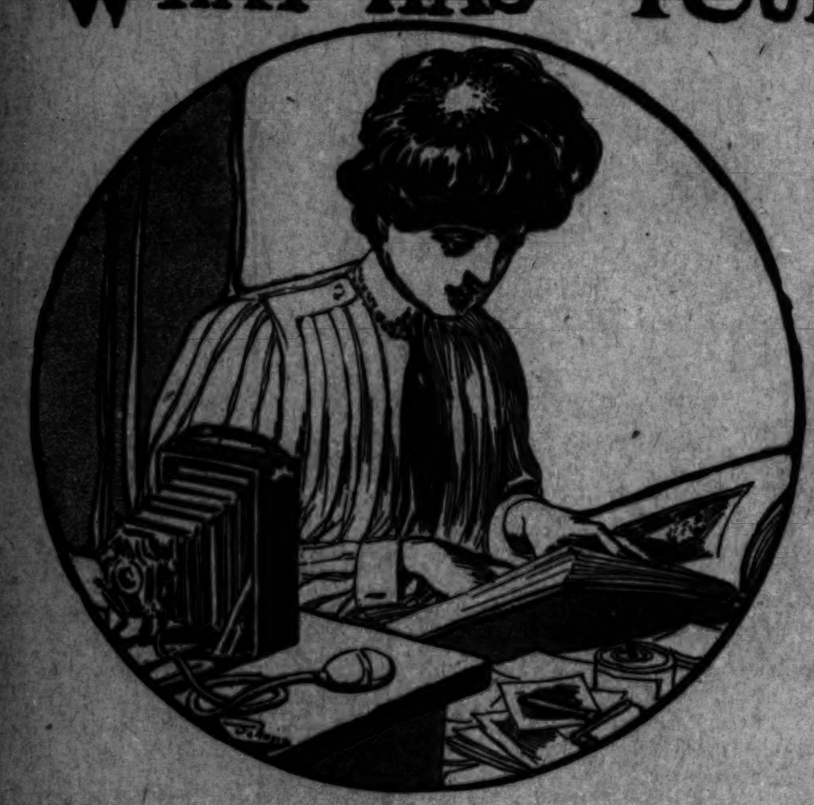


EACH AND ALL SOCIETY

CHRISTINE TERHUNE HERRICK, PRESIDENT



WHAT HAS YOUR CAMERA TAUGHT YO



OUR Photograph Exchange is pretty well established now.

I don't recall the exact date when the first notice of it appeared on the page, but I know it has been showing itself there now for a good many weeks, and that the number of girls who write to me about their photographs, their desire to exchange and their interest in photography is steadily increasing.

Do you think it is too soon for me to take a sort of account of stock and ask you what your camera has done for you?

What it has done for some of you I already know, through the letters which have come to me and through the pictures.

The vacations have been in part shared by me in the glimpses which have come to me of the places in which the girls have taken their rest and recreation. Even more than these have told me, however, have I learned from the letters.

Let me tell you of some things I have gleaned.

Pleasure I know your cameras have brought you, as a matter of course.

The pleasure of the picture taking and of the spots into which the search for the pictures has led you.

A closer knowledge of nature, and through this a closer appreciation of art. I remember well what one person said to me once about her experience with photography.

She began by telling me with some confusion that she had been a woman grown before she had known what was meant by the "composition" of a picture. "I had heard it spoken of again and again," she said.

"But I never understood, although I tried to look wise. Then one day when I was reading something on pictures and how to look at them I came across a definition of composition, the way in which the different parts of a picture balanced one another, so to speak, and the arrangement by which it all formed a harmonious whole.

"It was a revelation to me, and after that when I looked at pictures I tried to study their composition and see it as the artist might have seen it.

"Then when I took up photography," she went on, "I found I, too, must study the 'composition' of my pictures. If I didn't, they would be one-sided and have an incomplete, inartistic air. Working with my camera has done more than any one thing I know of to help me to understand true art and to know and love pictures."

This same sort of thing has doubtless come to many of you, and you have had the pleasure which accompanies any experience that stands for mental growth.

Then, too, there has been the happiness which I hope many of you have found in the companionship which a knowledge and love of photography have brought you.

If I may judge by the applications which have come to me for addresses, a good many friendships have been formed through this camera exchange, friendships which have extended to other things besides taking pictures, and which will last after the pictures have faded out.

Another thing the camera has done for some of you has been to teach you more of the joys of out-of-doors.

I know of two or three girls who took up photography as a kind of fad, just because so many others they knew were interested in it. They didn't care especially for the beauty of nature, and only thought it would be "fun" to take pictures.

But they began photographing bits of outdoors, and after a little the fascination of the thing asserted itself, and they became as enthusiastic over this or that lovely study for a picture as if they had gone into it at first for sheer love of the thing.

"How has photography helped me?" asks one. "Well, I think it has taught me patience and carefulness.

"You can't hurry photography, you know, and I soon found I had to cultivate patience in awaiting developing processes and in giving my pictures time to print.

"Two or three times when I had rushed through things in a hurry and without taking pains I was punished by failure, and once at least it happened with a film which I could not replace and the picture was lost.

"Then, too, I learned that you couldn't be too slapdash and expect good results, or at least you might expect them, but you didn't get them!

CAREFUL AND PATIENT

"So I have learned in that thing at least to be more careful and patient—and perhaps in one or two other lines as well."

"You would laugh, perhaps, if I told you it had taught me economy," remarks another.

"But it has. I used to be the most extravagant girl that ever stepped, and if I saw a thing I wanted I always bought it if I had the money for it, and very often when I hadn't the least right to spend the money for that thing.

"When I started working with my camera I just fell in love with photography. My brother used to tell me he believed I took my camera to bed with me, I was so crazy about it. Well, you know you can't buy camera supplies for nothing, they don't give them away with a pound of tea, and I very soon found that if I wanted to get the kinds of paper I wanted for printing and all the different frills and fixings that go with a camera I would have to stop throwing my money around in a foolish fashion.

"So I gave up lots of silly things I had been in the habit of buying and never had needed, and when I found how well I got along without them I thought perhaps I never had really wanted them, and I made up my mind that even if I stopped photography I wouldn't go back to flinging my money away again."

What has it taught you other girls? What has it done for you? I know of some very kind things it has done for some of the girls, and they were not the owners of the cameras, either.

Some of the shut-in girls who cannot get out of doors have had out-of-doors brought to them by the pictures their Each and All friends have taken and sent to them. Little pictures, very often, slipped into a letter, or even taken on a postcard, blue prints, sometimes, and of very little money cost, but they have meant much to the girls who receive them, not only because of the glimpses of nature they supplied, but also because of the evidence they brought of loving memory and tender thoughtfulness.

They have taught thoughtfulness as well as showed it, these camera pictures. Many a girl who had given little consideration to the sick and suffering has been seized with the idea of the pleasure her pictures might give and has been drawn by that to display more thought for others in need.

A PRETTY ALBUM

Pictures of this sort come in different ways. I have spoken of the little one slipped in the letter or on the postcard, but there are some girls who have done more. I have one very pretty little album of my own, made of rough dark gray paper and containing half a dozen tiny prints of beautiful woodsy spots.

It was sent to me by a dear girl, and I wish I could believe she had as much pleasure in taking and developing and mounting those pictures as I have had in looking at them and enjoying her thought of me as well as the pictures.

Another one sent me an enlargement of a lovely fernery dell. I can actually feel the breath of the woods when I look at it.

I am pretty sure one of the things her camera has done for her has been to teach her new ways to live up to her Each and All pledge to make the world a little sweeter place to live in.

Then, has not your camera done something for you by robbing the preparations for Christmas gifts of some of its terrors? Perhaps you think that is a rather dreadful way to speak of it.

I love Christmas as well as the rest of the world, but I must say that I go through much mental anguish to think up things to give my friends.

What has your camera done for you in this, girls?

Has it given you any new ideas to share with the rest of us, ideas of how to make attractive gifts with photographs?

If so, pray send them to me and let me put them on the page, that all may be helped by them.

One thing especially I hope your cameras have done for you, and that is to furnish you with another interest by which you can bring girls into Each and All.

We who know it understand well how much more there is in our society than a camera or any other one thing, no matter how good, can possibly bring.

But we have sometimes to coax in those who do not yet grasp the full meaning of Each and All, and anything which will help us to help them by bringing them in is of value.

Are you girls making the most of your cameras in this way? Have they helped you in this line?

Write and tell me all about it for the sake of the happiness it will bring me and of the good it will do the other girls.

Christine Terhune Herrick

OBJECTS AND AI... EACH AND A...

PERHAPS some of you... page for the ben... just what the Each ... ety really is; what there is ... and objects to create so wide... terest among "young girls of ...

The society was founded ... 1905, with Christine Terhune ... its president, and with an ... membership of girls in nearly ... in the Union and in Canada.

Its object is to help girls ... selves by developing their ... something the world wants; ... ficult problems—the sort a ... calm, unbiased, out-of-the-... upon—and to promote the ... general help.

Any girl may belong. The ... tape about it. The sending of ... for membership gives you the ... every opportunity the society ... Mrs. Herrick stands ready ... to advise and to help.

Correspondence ... card Exchan...

ADDRESSES of correspondents ... lectors will be given only to ... Each and All. In order to ... signature and place of residence ... page should be sent to me ... and self-addressed envelope and copy.

My collection is growing, and I had ... looking over the cards the evening ... that one is dying.

I wish I could have more mail to me ... it is because there are so many women ... I am not so lucky that way.

(Philadelphia, Pa., formerly of ... FLORE...

Will you kindly express my desire ... School postcards from any place in the ... Canada? I will return same ... A. M. W. (...

I am 15 years old and a subscriber ... here. I am interested in music, reading ... would like to exchange postcards with ... and All. A. ROBBINS (...

I am a dressmaker, and do all my ... as well. I would be pleased to ... that I can, and would like to correspond ... about my age—13 years.

Please put my name on the Pastcard ... E. E. (...

I would like to know if any one ... would like to correspond with me. I am ... and I never receive any mail.

I would like to know about other girls' ... lives, and in that way help to pass my ... after. I wish to correspond with girls in ... my own state—eastern and Canadian girls ...

I would also like to exchange ... one outside of New Bedford. I do not ... or leather cards, but will send ... other kind. M. GRACE (...

I desire cards from all over, and will ... every one received. I do not care for ... cards. Mrs. H. A. F. (...

I would like you to put my name ... Exchange. I want cards from all over. ... Mrs. H. McD. (Frankfort, Pa.)

I would like to exchange postcards ... the United States, or even from ... not care for comic leather cards.

I am a nurse, and if I could be sure ... would be glad to be of service to ...

I would like to hear from girls in ... trial states, of about my own age (15), ... tial cards, as I wish to exchange with ...

I think it is very interesting ... views of different states. E. F. ...

I would like very much to exchange ... change. I can send Washington views ... from other states. No comic. ...

I am nearly 16 years old, and am ... I live in a small town in Southern ... theless, there are one or two girls ... I would like to exchange cards from ... do not want comic ones. ...

A COUNTRY MAID (...

I would like to exchange ... state. I burn wood, and ... girls write to me on that ... F. (...

If I can cheer any member I will be ... sending postals to them. Please put ... Postcard Exchange list. I will ... folk or Exposition views and ... Mrs. C. W. F. ...

Will you please put my name ... change? I will return all ... Mrs. J. D. E. (...

I am anxious to exchange ... —no comic or leather ones—with girls ... turn all cards at once. ...

DOLORES (Philad...

I would like to correspond with ... and All girls, and also to exchange ... an invalid for several years, and ... the world, I want to do as much ... I will organize a club among ... at my home, and you will receive ... All. I hope some of the girls will ... postals. I want a collection. ...

I am 14 years old, and would ... cards with girls of my own ... M. E. (...

I would like to exchange ... some one who can send ... Mrs. ...

I am 17 years old and a ... Los Angeles three years. ... Postcard Exchange. ...

I hope that some one will send me ... I will return one for every one I ... TOODLES (...

Please be sure to put ... and keep it there (look for ... I tell you to stop.

Please put my name on the ... to exchange with girls of ... M. E. (...

I would like to exchange ... 14 or 15 years of age. I ... Mrs. F. (...

I would like to correspond ... those who must live on limited ... to exchange postals with ... Mrs. F. (...

Please publish my name ... will return card for card ... Mrs. ...

Perhaps my friends of the ... I've forgotten them, but ... please put a short notice ... when I owe cards to ... cards to them.

I have not been able to ... work on account of the ... a few weeks ago. In my ... sympathy to my friends ... I will receive words of ... Mrs. ...

Other correspondents ... follows:

Josephine S. L., Philadelphia, Pa.
F. W. D., Pittsburg, Pa.
Miss H., Rockland, Mass.
G. B. F., Athol, Mass.
Mrs. A. W., Reading, Pa.
V. M. B., Allentown, Pa.
B. H., South Norfolk, Va.
E. M., Hyde Park, Mass.
Anna C. B., West Philadelphia, Pa.
Ana, Manchester, N. H.

What the Various Members Are Doing and Thinking

A Morning Prayer

THIS is in reply to your article on "The Moods of the Breakfast Table." I am one who enjoys the morning above any other time in the day, and should feel inclined to scourge myself if I ever got into the undesirable frame of mind that I have seen so many folk display.

Robert Louis Stevenson's "Morning Prayer" should be given to all members. I always read it over as I comb my hair. Here it is:

"The day returns and brings us the petty rounds of irritating concerns and duties. Help us to pass the man: help us to perform them with laughter and kind faces; let cheerfulness abound with industry.

"Give us to go blithely on our business all this day; bring us to our resting beds weary and content and undishonored; and grant us in the end the gift of sleep. Amen."—Robert Louis Stevenson.

ARIZONA GIRL (Prescott, Aris.).

I admire this girl's sunny disposition. Others would do well to imitate it.

Flirtation

There is flirting and flirting. It is certainly wrong and unwomanly for a girl to deliberately set to work to win from a fellow creature affections of a man simply to see if she can do so, when she has no intention whatever of marrying him should he desire to make her his wife.

It is unwomanly and unmanly to play with a person's affections, only to cast them aside when tired of amusing one's self with them. It destroys man's confidence in woman and in woman's confidence in man, when either one has been deceived.

Of course, there are sometimes misunderstandings; sometimes one mistakes one's own emotions, often taking friendship for love. There can be a strong feeling of friendship and respect between man and woman without either party caring for the other with the love which should exist between husband and wife. They could even be dear to each other as brother and sister, but as man and wife be a total failure.

Nothing is more unbecoming to true manhood and womanhood, nothing more lacking in honor than wilfully and knowingly to come between a married couple.

Such flirtations as I have mentioned above are the wrong kind of flirtations; the kind in which no noble-hearted girl would indulge.

But a girl certainly has a perfect right to make herself as attractive as possible to both men and women. She has a right to cultivate a winning personality, especially in manner and conversation. She has a right to extend her womanly sympathy and help to both sexes when needed.

Let her be natural and unconstrained in her attitude toward both men and women, if she feels she will not be misunderstood. A girl may be entertaining, may enjoy herself to the full, and still maintain her self-respect and the respect of others, if she will only remember that the greatest charm of womanhood is true womanliness. Let her cultivate a universal good will toward all mankind.

Of course, it must be remembered that there are certain types of men for, sadly, creatures who call themselves (men) who are so puffed up with self-conceit, so evil-minded, that the slightest bit of pleasantry will immediately be construed by them as a license to make as free as they choose.

With men of this class a girl should simply be politefrigidly polite—if obliged to speak to them, as it is almost dangerous even to be civil.

But when a girl becomes acquainted with a man whom she loves, or knows she could love if her affection would be reciprocated, she has a right to use every womanly power to win, not only his respect and his friendship, but his love.

And what holier or more beautiful gift can man and woman give to each other than that of perfect love—that love which makes a man love his wife as sweetheart, mother, sister and friend, and vice versa for a woman?

Ah! this would be a mighty dull old world if that kind of flirting were not permitted in it. Or, in other words, if there were no love or no means by which we could tell one another know we loved without directly confessing it. BUZZING BEE (Los Angeles, Cal.).

This is a most sensible letter. "Buzzing Bee's" ideas are of the right sort, and I am glad to publish her criticisms and advice for the benefit of our girls.

For Entertainment

Please print the following games for "Irene," of Waltham, Mass.:

OBSTRUCTION.—Let two of the players remain in one room, while all of the others go to another room. Then place a number of breakable articles on the floor about one foot apart.

Call in the players to show them what you have done, sending them out immediately.

Then select a player and blindfold him, requesting him to walk the length of the floor without stepping on the china ornaments.

Of course, while the players are out of the room, one of the remaining players noiselessly removes the articles from the floor. As each player goes through the motions of stepping over imaginary ornaments, he has the bandages removed, and the merriment caused by his astonishment and the way he steps gingerly over the floor is great.

KISSING THE BLARNEYSTONE.—All the players leave the room, with the exception of two, and a bowl of water and one of flour, are placed on the table. The players are called in one at a time until all have kissed the "blarneystone."

Each player is requested to be baptized, which means to have their faces covered with water, and to kiss the stone. The players are blindfolded, and as each one kisses the stone he remains in the room and watches the other guests go through the form. This game is for those who like fun and who do not mind being laughed at.

PROFESSIONS.—Two players leave the room (two heads are better than one), and together they plan what their profession shall be. After they have chosen one they return to the room and go through many motions to represent a man working at his trade. For instance, if they choose carpentry, they pretend to hammer, saw and plane.

Try not to leave out a detail. If at the end of a limited time they fail to make the watchers understand, they tell the name of their trade and leave the room, to return as different workmen, with different trades.

OLIVE MAY (Philadelphia).

These suggestions for amusement will be appreciated by many besides "Irene." Who else can send descriptions of parlor games?

Bookkeeping and Music

I am a graduate of the Reading High School, and since then have been engaged as bookkeeper in a large shoe factory. I have taken music lessons, both vocal and instrumental, for over three years, and would like to make music my life's work.

I have some time to spare, and feel only too glad that I can help some of the other girls who probably do not have so many chances for happiness as I have had. I would like to exchange postcards with some of the girls.

Generous offers like these are always welcome. "H. B. D." shows a most unselfish spirit.

Interested in Science

I am interested in music, French and, most of all, in science. If I could help any of the members in these branches I should be most glad to do so.

FOND LILY (Newton, Mass.).

Who wishes to avail herself of help in these studies? Send me a stamped envelope for "Fond Lily's" address.

A Letter of Appreciation

I have been very profitably helped by many of our girls, and in a social way have been pleasantly entertained in many little ways.

I have been the recipient of kind remembrances, have received sixteen-page letters of the most interesting kind from the mother of one of the Eaches, have purchased some very artistic souvenirs from a North Dakota correspondent, and, oh! so many little things too numerous to mention.

My postcard collection has grown from 200 to nearly 1200, and I haven't a word of complaint to offer as to the inattention of any of the girls.

W. C. A. (West Derry, N. H.).

Letters like this are most gratifying. Nearly every mail brings testimony to the happiness Each and All is scattering all over the land.

Reading Matter and Pyrography

I have two needlework magazines, and also many copies of the Ladies' Home Journal, which I will send to any one who can pay the expressage.

I like to read, and spend most of my spare time in this manner. I am also interested in burnt-wood work.

LOTTIE (Brockton, Mass.).

Offers of reading matter are always plentiful. Here are two others:

More Reading Matter

I have two monthly papers I would like to pass on to some shut-in or old lady when I am through with them. In fact, I have several to give away, if they will pay postage on them. The magazines are the Ladies' World and the Busy Bee. E. M. B. (Derry, N. H.).

I have back numbers of the Ladies' Home Journal, Woman's Home Companion, McCall's and the Delineator, which I will be glad to send to any address.

MAXINE (Manchester, N. H.).

I will be pleased to supply either of the above addresses if a stamped envelope or postcard is inclosed for reply.

For Philadelphians Only

I am anxious to get, from a Philadelphian only, a complete set of the entire section in which the Each and All page appears. I wish them from December 22, 1904, to the present time, and for a few weeks to come. I will call for them anywhere in the city during Christmas week. Please write to me before then, however.

I will exchange for anything the holder wishes. She may keep most of the Each and All pages; I wish only a few of them and the rest of the section. I hope I can get these, as they are very important to me.

Has any one kept these sections of the newspaper? I trust "Lamia's" wish may be gratified.

From a Trained Nurse

I would like to hear from some member who is interested in nursing. I am a trained nurse, and will nurse Each and All girls who live in our city.

I can do fancy needlework, and would like some one to exchange with me—I crochet a shawl, or will pay $2 for one. I would also like to hear from some girl who will help me in water colors. I do most flowers, but not very well.

I will be willing to exchange any ideas of mine for these helps. Mrs. E. W. S. (Philadelphia).

This member's kindly offers will surely meet with a prompt response. I trust she may not be disappointed in securing the help she wishes.

Who Wants Original Designs?

If the girls would like to have designs for any article I would be very glad to make some for them. I am fond of that line, and would enjoy hearing from any of the other members.

A BUSY BEE (Roxbury, Mass.).

Here is a chance for members who are always on the lookout for something distinctive.

Offers of Help

During the last week so many of the members have sent letters containing offers of help of one kind or another that I am going to group them below.

The spirit of helpfulness shown by the Each and All girls is a source of constant pleasure to me:

Music and School Studies

I am only 14 years old, but I would like to be of some help to the club members.

I have taken piano lessons for six years and could help anybody in this; also in dancing, drawing, or in almost any school study.

I am going in the second year in high school, and have studied Latin and know some French.

This is as far as I have got in languages. I like school and intend to be a teacher in the future. But I have one misfortune—I am a poor speller. Can any one help (or improve)?

If anybody can and will help me, I will return the favor in any way I can or would be desired.

SISTER KA (Peabody, Mass.).

Each and All

THREE things I saw upon a summer's day:
A brook that loved and lingered by a flower;
A bird on bough, that gave song thanks for shower
Of sun; slow sailing its cerulean way.
And brightly twined upon the nether bay,
A single cloud raft; and, with day's last hour,
A lonely beach where rugged rocks gave dour
Resistance to the waves, with smoke of spray.

Such fellowship there is in nature—each
Bound up in all, and all in each—the high
Creation epic woven rune by rune
In brook and flower, yearning waves and beach,
Quotidian thaumaturgy of the sky,
And restless tides that follow on the moon.

ANON.

Sent by Lamia (Philadelphia).

A Swan Song

I made the cross myself, whose weight
Was later laid on me.
This thought is torture as I toil
Up life's steep Calvary.

To think my own hands drove the nails!
I sang a merry song,
And chose the heaviest wood I had
To build it firm and strong.

If I had guessed, if I had dreamed
Its weight was meant for me,
I should have made a lighter cross
To bear up Calvary!

—ANNE REEVE ALDRICH.

Patterns and Recipes

I am a Pennsylvania girl, but came to North Dakota last March. I am 20 years old, and love just the life I have here—free, pure and unhampered. I live on a large farm with my brother, my own home having been broken up two years ago.

I am much interested in cooking, fancy work and photography. I will exchange 4x5 pictures for any size, and prefer mountain scenery.

I will also send patterns for fancy work and directions for stamping, and any recipes I may have that others would care for.

I have, besides cooking recipes, quite a few others of value; one how to make all kinds of ink, and lots of others that any one will be welcome to. I am very fond of poetry.). M. M. (Westhope, N. D.).

Reading Matter

I have some weekly papers, all in good condition, that would suit some other shut-in would like; but I will have to ask her to send postage for them. I would like to pay it myself, but cannot.

C. M. H. (Allentown, Pa.).

Poetry

If any of the girls are collecting poems, they are welcome to any I have—and I have quite a number.

A BUSY BEE (Philadelphia).

Recipes and Fancy Work

I am now living in New Hampshire, and am willing to help all I can. I may be able to help in many ways I previously have offered.

I would like to hear from any girls of married women who are interested in some particular talent (please do not think I mean that all do not have some talent), but I love so many things, I will give any one any kind of recipes for preserves, canned fruits, jellies and pickles, and would like to exchange fancy work.

Please put my name on the postcard list.

FAITHFUL. (Brooklina, N. H., formerly of Worcester, Mass.).

Embroidery

I am a young teacher in the public school, and do shadow and eyelet work. I shall be glad to help any member of the Each and All Society. I should like to exchange postals. F. G. I. (Gloucester, Mass.).

Jamestown Exposition

I will try to help whenever I can. I live in Pheobus, Va., close to the Jamestown Exposition, and would gladly help people along that come to see the exposition.

Mrs. E. M. (Pheobus, Va.).

I would suggest that "Mrs. F. E." and any members desiring to avail themselves of her kindly offer should exchange references before meeting.

One of Our Manicurists

I would like to get enough customers to be able to stay at home; that is, not be tied to special hours.

I thought that the girls who have manicuring done might be kind enough to help me in this way, either by making an appointment with me to call at my home, or for me to call at their homes any time after 6.30, any day but Saturday.

I cannot afford to stay at home until I can get enough work to make it pay. Any of the girls who call, wearing their badge, I will charge only 25 cents, but they must wear the badge.

I will help the girls in millinery, crocheting, embroidery, bead work and plain sewing.

FRENCHIE (Providence, R. I.).

There are enough members in Providence to give "Frenchie" a good start in business. I hope the girls will patronize her, and speak of her to their friends. Who wishes the help she so kindly offers?

Send me a stamped envelope for her address.

Fancy Work of Many Kinds

I have a large assortment of stamping patterns of embroidery and braiding and also have some letter designs. I make all kinds of lace, embroider, paint, and mend lace. I have made three silk patchwork quilts and have a number of silk pieces.

I am greatly interested in art and do putty work, which is very decorative, on flower pots, vases or pictures. GEORGIE E. S. (Philadelphia).

Any contribution of this sort is helpful to other girls.

Catnip for Pussy

I will be glad to send small packages of catnip to any one who has a pet cat and who is willing to pay the postage. Quantities of it grow about my house, and I know from experience how much better cats like it than that obtained at a drug store.

Mrs. F. (Prescott, Mass.).

This should appeal to our city members who are fond of cats.

Dancing Mice

MANY years ago the Japanese observed that some mice had the habit of dancing round and round, so they began to train these mice to waltz around in a circle.

They whirl around so rapidly you can hardly see more than a blur. Apparently, too, they consider it fun, for they will stop only occasionally to nibble some food—then away they go again.

Timely Warning.

Brown was testing a handsome new gun he had recently bought, by firing blank cartridges into the air, when he was interrupted by his little son, who cried:

"Papa, don't shoot toward the sky. You might hit one of the angels."

Those Kind Felt Best.

Tommy was permitted to choose a pair of knickerbockers, and in the fitting room, he finally announced that pair, ma," he finally announced, pointing to a pair on which he stood, stating, "These can't be seen."

Unpleasant Time of Life.

Grocer—Teddy, how old are you now?

Teddy—I'm too young to eat the things you eat, and too old to cry for candy.

Polly Evans' Story Page for Boys and Girls

(Copyright 1907, by The North American Company.)

THE NAUGHTY CHICK

...chick, who loved to ...
...ood, one sunny day,
...chick, flown and left his ...
...ch-a-dee!
...a lovely butterfly,
...a bumble-bee;
...ng the lovely butterfly,
...to signal the bee.
...rly went soaring high,

But, oh! he caught the bee!
And when that bee had flown away
A wiser chick was he.

When to his mother hen at night,
A sad, fat chick he went,
So swollen up with bumbly-stings,
For Dr. Dick she sent.

Who put a poultice on his tongue,
Another on his head,
Another on his sprouting tail,
And sent him off to bed.

—Margaret Gabbie Hays.

DOLLIES THE WORLD OVER

WHILE YOU are dressing dolly, or putting her to bed, did you ever think that thousands of miles away some other little girl is taking the same care of her dolly, and, though it may seem hard to believe, she loves her dolly quite as much as you do yours? She may have nothing but an ugly, roughly dressed kind of a doll, but to her it is just as beautiful as your fine dolly, clothed as she is, in everything that a real little girl wears.

Little girls loved dollies thousands of years ago. They weren't always pretty, to be sure—indeed, they were mostly hideous—but they were precious to their owners, just the same.

Dolls more than 4000 years old—just think of it—have been found in Egyptian mummy collections. They are, for the most part, made of rope or beads. Then there are others of a later period, made of wood, stone or pottery. Some of these are even jointed. One 3700 or 3800 years old was carved of ivory and wore silver earrings in its tiny ears. Wooden dolls had the mouth, and ears, and eyes painted the nicest. In many instances, the paint is almost as bright today as thousands of years ago.

Most of the little Roman girls had wooden dollies, and if a girl died her dolly was buried with her. And their neighbors, the Greeks, had nice dolls, too.

The dolls of the Japanese are sometimes handed down from family to family for hundreds of years. Over in China grown folks play with them more than do the boys and girls, who are taught to regard their dollies with the greatest respect, and are not permitted to damage them in the slightest way.

Dolls made hundreds of years ago by the Pueblo Indians, who at that time dwelt among great cliffs, have been found—little clay figures, all cracked and battered. Today the dollies of the different Indian tribes often differ greatly in appearance. The Iroquois, for instance, make them of corn husks, with nice bushy hair, and dress them in clothes gaily decorated. Other tribes use such material as leather and jack-rabbit.

So many kinds of dolls are owned by the little girls of different nations of the world at the present time that you would not dare try to count them.

Dolls in Japan don't change a great deal. The Japanese have a Festival of the Dolls, you know, when once a year all the little girls exhibit their dolls and have the merriest sort of a time.

The queer little Roumanian doll you see in the picture represents the Queen of Roumania as she looked when 7 years of age.

That charming Scotch laddie, in his pretty plaid, looks for all the world as though he had just stepped over from the heaths of Scotland, doesn't he? While the wee Swedish doll is dressed just like a country girl of Sweden.

As for the Russian peasant, you can see that he is clothed to withstand the piercing winter winds of the great steppes, or plains, or to protect him from the burning summer sun.

Children in Alaska play with funny-looking figures carved from wood and painted in a kind of tattoo fashion. The little Eskimos, too, have dolls carved from wood, dressed exactly like their own grown-ups, with even boots of reindeer hide.

In Italy many a story do the Italian girls act with their dollies. They are much fonder of "making believe" than we are.

But it is in Germany that the most dolls are made. From here they are sent all over the world, dressed in the clothes of the country to which they are to go.

It was a Frenchman, Monsieur Jumeau, who first made dolls that were at all natural in appearance. His dolls were much sought for from the time he began this work (in 1842), as they well deserved to be.

Grown-ups, you know, pretend that they don't care a great deal about dolls, but every once in a while you read of some great exhibition where grown folks display all sorts of dolls. So they must really like them, after all; don't you think so? Boys, too, when they grow a little big, always say scornfully that "dolls are only fit for girls"—but if no one's around when he's ransacking an old play closet you'll find that the boy has the kindest sort of greeting for the old rag doll he hugged and sometimes, to his shame be it said, treated so badly. Oh, Polly Evans knows lots of the secrets of boys! But she won't give away any more just now.

So you see there are just as many queer dollies as there are queer little boys and girls. We always call others "queer," you know, when they're not just like us; but most likely they call us "queer," too, so it's fair all round. But remember to treat a strange doll kindly when you see one from a far-off country—a dolly who can't even speak our language. She's bound to feel homesick and lonely and funny so far from her own home.





And before you put dolly asleep tonight just whisper to her all you've learned about her cousins of other lands. She'd like to hear it, I am sure, and she'll feel more grateful than ever to think that she has a much more pleasant home than many of her distant relatives, and that she is YOUR dolly!

THE HAPPY PIGGIE



IN A little house, beside the road,
A little pig, in peace, abode;
Alone she lived, alone she died.
Alone she laughed, alone she cried.
She had a little parlor trim;
A little wheel at which to spin;
A little kitchen, trim and neat,
Where she cooked beans and apples sweet.
She had a little bed upstairs;
A little gun to shoot the bears.
Of Mr. Wolf she had no fear,
She shot at him, if he came near.
A little garden in the rear
Gave food enough for piggy dear.
This little pig she lived content,
And oft in Sunday school she went;
She was so good, when she was dead
They put a tombstone at her head.

—Margaret Gabbie Hays.

"Grumpy's" Revenge

"THE little rascals! They got away with a dozen of my choicest melons just before the season closed, and I'll eat my boots if they don't raid my best grapevines and strip my best nut trees as soon as they get half a chance!"

Farmer Isaac Brown—known to the "Bloody Robbers" as "Grumpy"—waved his fist in the air as though threatening an imaginary member of the "Robbers."

"Oh, come now," remonstrated Farmer Jones, good-naturedly. "I thought they were the worst little scamps in creation, too, until I came to know them properly. When I found the chap they call 'Skinny' and that plucky Mumford boy exhausted by the pike, after their risky swim, I sowed better than I knew. Never had a bit of trouble with their 'gang' after that, and say, the rogues are really decent little fellows. They've done me lots of good turns since I've become friendly with them, instead of worrying the life out of me, as they used to when I wanted to pitch into them every time I caught sight of them. I tell you what, Farmer; you treat the boys right and they'll do the right thing by you."

Although Farmer Brown pooh-poohed and pretended not to agree with Mr. Jones, still the words sank deep in his mind.

"Wonder if the rascals would come 'round if I gave them a chance," he mused. "Oh, of course they wouldn't," he went on, with decision, remembering how for the past six months he had been harassed by the entire band of "Bloody Robbers."

But, all the same, he could not banish the idea from his mind. He surprised himself when, market day morning, he caught sight of Bill Mumford in the market house, and said to him:

"Say, sonny, I'd like to have you and the rest of the fellows pay me a visit tomorrow afternoon when school's out."

Bill could scarcely believe his ears. The rest of the band were no less excited than he.

"Better be careful," advised ex-Captain Skinny, the schemer; "mos' likely he's got somethin' up his sleeve for us."

Most of the "Robbers" agreed with Skinny, but Billy at last had his way, and it was decided that the "gang" would meet at Warner's barn immediately after school and see what "Grumpy" had in store for them.

Every one was at the appointed meeting-place on time, and they all set forth, excitedly discussing as to just what their visit might mean.

Arriving at the path that led across fields to the farmhouse, the lack of enthusiasm in the errand became quite noticeable. Every fellow seemed anxious to let the other chap get ahead of him and to find a place as far in the rear as possible.

Finally, however, Bill Mumford felt his responsibility as leader, and, striding to the fore, took his position as leader, at the same time chiding the laggards. Rather sheepishly the others mended their pace, but still failed to show the slightest eagerness.

The band slowly marched up to the door, where they were met by "Grumpy."

"Come this way, boys," was the cordial invitation, as he led them back toward the kitchen, where they saw great baskets of the choicest kind of grapes.

"Help yourself to all you want," was the next invitation. Then he added, with a twinkle in his eye, "I suppose you'd get the grapes anyhow, so you might as well have them now."

Not a lad moved. The dumfounded look on the face of each boy slowly changed to that of mortification.

Bill Mumford suddenly stepped forward.

"Mr. Brown," said he; "us fellers don't deserve you treatin' us this way, after all the mean tricks we've done ye. I c'n only say we'll stand by you after this—every blessed one of us. Won't we, fellers?"

"You jus' bet we will!" came in emphatic chorus, from the shame-faced group of "robbers."

"Oh, that's all right; come to think of it, maybe I haven't done just the square thing by you chaps, either. But jump in, boys! Take away all you can carry."

Without another invitation every one "jumped in," and there wasn't as much as a single grape left when they had burdened themselves, inside and out. Then, again thanking Farmer Brown heartily, they went on their way, most too elated to give expression to their feelings.



"EVERY FELLOW SEEMED ANXIOUS TO LET THE OTHER CHAP GET AHEAD OF HIM"

Farmer Brown indeed found that it "paid" to be friends with the "robbers." Always he could count on their help, and countless little favors they did for him. He's just as fond of them now as is Farmer Jones.

No longer is he known as Farmer "Grumpy," by the way.

About a Talent

...ken," said Mr. Reife to his ... "that one of Edith's classes ... remarkably well at ... last evening. Our ... seems to be somewhat ... among such talented girls ... other."

... quietly these words as ... past the doorway. She ...



"A LITTLE CUP OF SORTS"

... her father add, smilingly.

... wouldn't exchange her for ... put together. She has the ... disposition of them ... lot of good, common sense. ... that's not brilliant."

... Edith had heard scores ... Although she was so ... over tempered, no one ... so eager to be clever like ... to champagne, and how she ... against this feeling. And to ... daddy," of all others, say ...

... to restrain her tears. Edith ... head on the sofa in the sit... and sobbed silently. So ... was she that she did not ... father's footsteps as he ap...

... was the matter with the ... Stephen who's always so cheer... seemed her father, patting her ... on the shoulder.

... quivered, hurriedly brushed ... her eyes and smiled quickly—a ... little smile it was, too. ... nothing, daddy," she said, ... to her voice she tried ... "I'm just a little ...

... however, upon ... what the matter was. ... reproachful, indeed, that ... should have been taken so ...

... Heather, you're just as ... of your classmates. ... a different way. You're a ... housewife and a splen... woman, and, as I was ... mother, you've the sweet... natured disposition of any little ... I know. These are the very best ... a man."

... Edith was her old, ... self. She merrily kiss... and said she was ashamed ... such a little goose. If daddy ... thought her clever, it was ... the case not at all for ...

... don't worry how about not ... with her schoolmates.

Dancing Mice

... you see the Japanese ob... and train some mice had the ... kind of dancing round and ... in their bonnet to train these ... was trained in a circle.

... kind of mice is trained to ... they will ascend so rapidly ... are hardly ever more than a ... distance, too, they consider it ... fun, so they will stop only occa... when some food—then away ...

Early Warning.

... by testing a handsome ... recently bought, by ... the air, ... surprised by his little ... went toward the sky, ... not one of the an...

Some Kind Felt Best.

... was permitted to choose ... of kindergartners. ... Miss ——," he finally an... in a way on which ... "Those can't be ...

Time of Life.

... Daddy, how old are you ... ought to eat the things ... but I'm too old ...

Ben Ali, Prophet

ALI BAB was a good prime minister, who influenced his master, the sultan, to do much for his people. Unfortunately, however, he had a great enemy in Adab Sull. Adab longed to be prime minister himself and he was determined to secure the office at any cost.

One afternoon Ali Bab was lured into a quiet little garden back of the sultan's palace and there killed by two of Adab's servants. But there were two witnesses to this crime—Ben Ali and his closest friend. Hearing a smothered cry, they had peeped through the dense thicket upon the scene.

"Surely we must tell the sultan," exclaimed Ben Ali.

"Not so," returned the other, "else we be accused of taking part in the murder and our heads pay the penalty."

Ben Ali nodded. After thinking a moment, he continued: "I think I shall pretend I am a prophet. In this way I may gain audience with the sultan without being held for the offense. Certainly we cannot allow the crime to go unpunished, nor should the good Ali Bab remain unavenged."

So Ben Ali presented himself before the sultan. The sultan did not at first believe him when he told the cause for Ali Bab's disappearance, but when slaves were sent to dig beneath the tree in the little garden the body of the former prime minister was found as Ben Ali had said.

Adab Sull was put to death and another appointed to the place of prime minister. The sultan did not forget Ben Ali. Surely such a wonderful prophet could be made good use of. He was therefore appointed chief magician to the sultan.



SEIZING THE SULTAN

It was not long before the chief magician began to wish himself anywhere else but at the court of the sultan. His royal master was very exacting, and Ben Ali was having a most miserable time.

Thus far he had escaped with his life, but one day the sultan told him, after he had failed in a prediction, that on the morrow his head would pay the forfeit. Ben Ali lost all sense of prudence. Seizing the sultan in his anger, he hurled him from his throne. Just at that very moment a magnificent candelabra, which hung above the throne, dropped with a crash upon the place where the sultan had been sitting an instant before.

"You have saved my life!" cried the sultan, embracing Ben Ali. "You have but to name the reward and it is yours."

"I only beg that some other be appointed your chief magician," humbly petitioned Ben Ali. This request was granted. Ben Ali was given a fine mansion, surrounded by beautiful gardens, where he spent the rest of his days in peace.

The Barrel Race

IN CANADA some of our boys indulge in a very exciting form of winter sport.

Barrels, with heads and bottoms removed, are placed along the ice course. Then the boys competing line up for the start.

Away they go, all skating for the first barrel. The skaters must pass through each barrel on their way toward the goal. It is very amusing to see several try to get through the barrel at the same time. Sometimes, in their exertions, the barrel is moved around so that it faces in the opposite direction, and the racer, upon emerging from the end, skates by mistake toward his starting point.

Not Playing Fair.

Two country boys were fishing from the edge of the creek.

"Bet I catch the most fish," said one.

"No, you won't," returned the other.

For some time they sat there, until one boy, growing sleepy, lost his balance and fell into the water.

"That's not fair," cried his companion, "you're not supposed to dive for them."

Advice Returned

IT WAS not long ago that a little incident happened which made a certain Sunday school teacher realize the foolishness of too much preaching.

A little girl, who had been in the teacher's charge for some months, was going to live in another town.

Thinking that she should not allow her scholar to part without some few words of advice, the teacher said:

"Should I never see you again, I hope you will never forget to do your best wherever you may be, and whatever tasks you are called upon to perform. I hope you will always be an honest, upright woman, truthful and brave."

Imagine her feelings when the eager face was upturned to hers and the little girl replied earnestly, "Thank you; and I hope you'll be the same."

Hers Was Bigger.

Mary—May I have some nuts, mother?

Mother—Yes; take a handful.

Mary—Mother, would you mind giving them to me.

Mother—Why? Can't you get them?

Mary—Yes, but your hand holds more than mine.

The Enchanted Jam

"YES, DEAR; if you'll be very, very good, you may taste the jam from each of these jars, with the exception of just one—and that's an enchanted jar, which would cause trouble were it opened."

Wilfred was very, very good, and he was allowed to taste the jam, as mother had promised. It was so delicious. Wilfred just doted on jam, you know.



"THEN A STRANGE THING HAPPENED"

But that enchanted jar disturbed him dreadfully. At last he could stand it no longer. Leaning back in the little chair in his playroom, he muttered, "I've just got to taste that jam."

Tiptoeing downstairs, he stole breathlessly into the pantry. Taking the jar from its place on the shelf, he hurriedly removed the cover.

Then a strange thing happened. The jam began to turn into a liquid. The liquid swirled round and round, and little manikins pulled themselves from it and jumped over the edge upon the table. Joining hands, a whole company of them hopped gaily in a circle. You should have seen the mischief they got into after that. They ate everything in the pantry, and even caught the fish in the aquarium and gobbled them raw.

Wilfred tried to go to tell mother, but the manikins ran, all together, at his feet and tripped him, so that he fell to the ground.

At last, just as Wilfred was beginning to cry, a little bell sounded. Thereupon, the elves quickly made their way back to the jar and jumped within. Wilfred replaced the cover on the jar at once.

Then he awoke—for, you see, he had dreamed all this in his playroom.

When Wilfred told his dream to mother, she smiled, and said: "The jam in that one jar is really not enchanted; I merely wished to see if my boy was strong enough to withstand the temptation. But you have learned the lesson well, haven't you?"

An Unobserving Thief

YOSOUF owned a beautiful horse which was very valuable.

While Yousouf was transacting business a thief stole the horse.

The owner shortly afterward saw the rogue leading his horse, and took him before the caid, or judge.

"The horse is mine!" sturdily insisted the thief.

In vain the other argued, and the caid was about to give his decision in favor of the villain, when Yosouf advanced suddenly, threw his cloak over the horse's head and demanded of his enemy:

"Since you own the horse, tell the caid in which eye the animal is blind!"

"In the left," said the thief, making a wild guess.

Yosouf looked toward the caid triumphantly. "He's blind in neither eye," said he.

So the noble horse came into its rightful owner's possession again, and the wicked Arab was punished.

Might Not Understand.

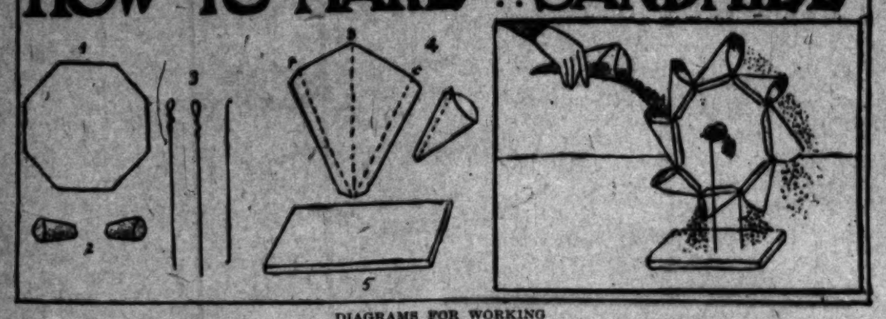
Margaret had a French nurse, who tried to teach the little girl a prayer in French. Margaret learned the prayer, but she refused to say it when bedtime came. When pressed for a reason, she said, "Cause I'm not just sure whether God knows French."

Frequently on the Move.

Visitor—Do you give your dog much exercise, little boy?

Boy—Yes sir-e-e, he goes for a coupie of tramps nearly every day.

HOW TO MAKE A SANDMILL



DIAGRAMS FOR WORKING

CUT a piece of cardboard in an octagonal shape (Fig. 1), and pierce a hole in its center.

Take two corks and three pieces of iron wire. Pass one wire through the hole in the cardboard, and at each of the wire's ends stick a cork.

From a light visiting card cut eight cones. Figure 4 shows the exact shape of the cone, opened and rolled.

Cut a base, either from light wood or stout cardboard. Fasten the two iron wires still remaining unused to the iron wire having corks at its ends; fasten the other ends of your wires to the base.

This done, upon each side of your octagonal wheel paste a cone, as shown in the diagram.

To operate the wheel you have only to pour sand in the cones.

QUEEN OF THE KITCHEN AND HER WORLDWIDE DOMAIN

How Meals Are Prepared By "Rough and Ready" Methods.



Domestic Duties in Zululand

SOME one with a good appetite originated the old saw that "a man's heart is best reached through his stomach." This seems to hold universally true when one considers what an important institution the kitchen is the world over.

It's a pretty good saw, too, especially when the dinner that comes piping hot from your kitchen is exceptionally appetizing, the meat is broiled just the right way and the pie is like that your mother baked.

In civilized countries the after-dinner hour is the most auspicious of the day; indeed, it is at this time that the diplomats of nations, over coffee and cigars, find themselves able to agree on world-important policies.

Whether you visit countries where men wear bifurcated garments, colored tunics or practically no habiliments at all, you will find the kitchen as the supreme domain. After all, the cook is the arbiter of human affairs. The kitchen is the true throne-room of earth.

Epicurean cooks
Sharpen with cloyless sauce his appetite.—Shakespeare.

Her that ruled the rost in the kitchen.—Heywood.

ABOUT so important and worldwide a place as the kitchen it is natural that misstatements and exaggerations should be made. And poets, to whom the idea of cookery has peculiarly appealed, are not among the least grave offenders.

"Heaven sends us good meat," said Garrick, "but the devil sends cooks." Garrick had evidently met a Pima Indian cook or he wouldn't have had the audacity to make so outrageous a statement.

In an ecstasy over a rare toothsome dish Burton once enthusiastically exclaimed: "Cooking is become an art, a noble science!" But Burton probably never ate in French Guinea, and his statement may be excused.

When you're downright hungry any kitchen is welcome. Ever feel that you could relish food? Ever have a real hefty hunger? Well, get up an appetite and take a visit to the world's kitchens.

Now the kitchen of the Venezuelan housewife isn't a nice, plastered, whitewashed, spick-and-span affair at all. It's built of sticks, with a thatched roof of grass. Well ventilated—oh, yes, but it's quite hot in Venezuela and so they make the kitchen open and airy.

Here a chief article of diet is grain. But do you see that big stone in the left-hand corner of the kitchen? Before cooking grain the housewife must pound and grind it into meal.

Instead of cupboards and ice-chests, the women of the house use baskets. Food hangs all about this unique kitchen, along the wall, high up in the roof. Besides this, there are few stoves there; this patient, dutiful housewife cooks over an open fire.

In Jamaica, the land of gin, ginger and bananas, the jet-eyed wives make little adoo about the midday lunch or dinner.

Did you ever play hookey when a child and go into the country, dig potatoes and turnips from the ground and cook them in tin cans over a bonfire? That's just the way they cook on this spicy isle.

You see, bananas and yams [illegible] the staple articles of diet, taking the place of [illegible] and roasts. It wouldn't pay, even [illegible] tives were financially able, to buy stoves to cook occasional pots of beans, [illegible] and cereals.

But to take a jump to China—[illegible] complicated kitchen life for you! [illegible] Celestial kingdom the kitchen is [illegible] celestial.

Hot fires blaze under brick stoves, [illegible] eyed women frenziedly roll out dough [illegible] up strange things like noodles, which [illegible] by strange names. Another tears apart [illegible] nest; still another sorts mushrooms.

Mark that stern individual sitting [illegible] end of the kitchen. He's the boss of the [illegible] en, and he's there to keep his eagle eye [illegible] women. For it would mean disaster [illegible] favorite dish of the lord mandarin should [illegible] be seasoned quite properly!

In the imperial household, so report [illegible] the empress dowager is more interested [illegible] preparation of her shredded chicken [illegible] planning reform programs and policies. [illegible] in the average household the Chinese [illegible] ism is carried to the limit.

Chinese Kitchen Force at Work.

But pity the cook of Zululand. The [illegible] creature must prepare the family dinner [illegible] her youngest baby on her back. In the [illegible] too, she kneels and pounds the beans and [illegible] in a hollow stone, while the baby, no [illegible] yells and bellows. Not much of joy [illegible] queen of the kitchen. But after all, [illegible] she would not exchange places with them [illegible] think they are more favored.

For, after all's said and done, the [illegible] is woman's realm. Even the Fiji [illegible] squaw, with horrible leering face, [illegible] delights in her job. In fact, she fixes up [illegible] kingdom in which to do the family [illegible] And woe to the red man who invades the [illegible] realm.

First of all, this Indian wife [illegible] having a clear space in which to [illegible]

Chefs of a French Guinea [illegible]

clears away the bushes, and in [illegible] place proceeds to cook. Perhaps [illegible] overly clean, she may put hot [illegible] pot of meat and soup to cook the [illegible] people enjoy her dishes.

One thing you will observe, [illegible] is that when women preside in [illegible] there's at least a semblance of [illegible] n pot for this and a pan for [illegible] stinctively the eternal feminine [illegible] what she's about. But when [illegible] en's immemorial domain! Can [illegible] minute imagine a worse condition [illegible] this pictured kitchen scene is?

Everything on the floor pell-mell [illegible] running around, not yet killed, [illegible] the banquet approaching.

But now they start the fire [illegible] sheets of iron or beaten metal [illegible] fowls, wring their necks, pluck [illegible] pitch the meat into the pans, [illegible] pots with great sticks. And so [illegible] begin.

Among the unique kitchens [illegible] countries one of the most interesting [illegible] the Mexican Indians, the [illegible] These long flap-jack-like cakes [illegible] on boards and cooked on sheets [illegible] outdoor fires. Ask the dark [illegible] girl, and she'd tell you what [illegible] world over will tell you, that [illegible] best. And who would doubt the [illegible]

Preparing a Simple Meal in Jamaica

Well Ventilated Kitchen of Venezuela

Queen of a Pima Indian Kitchen

PHOTOS. FROM PHILADELPHIA COMMERCIAL MUSEUMS.

Remaining Majority of Notorious Burglar Trio Led by Lewis, Sent to Penitentiary from Here, Now in

tah's mummy, declared that the Pharaoh who ruled when the children of Israel were delivered from Egyptian bondage

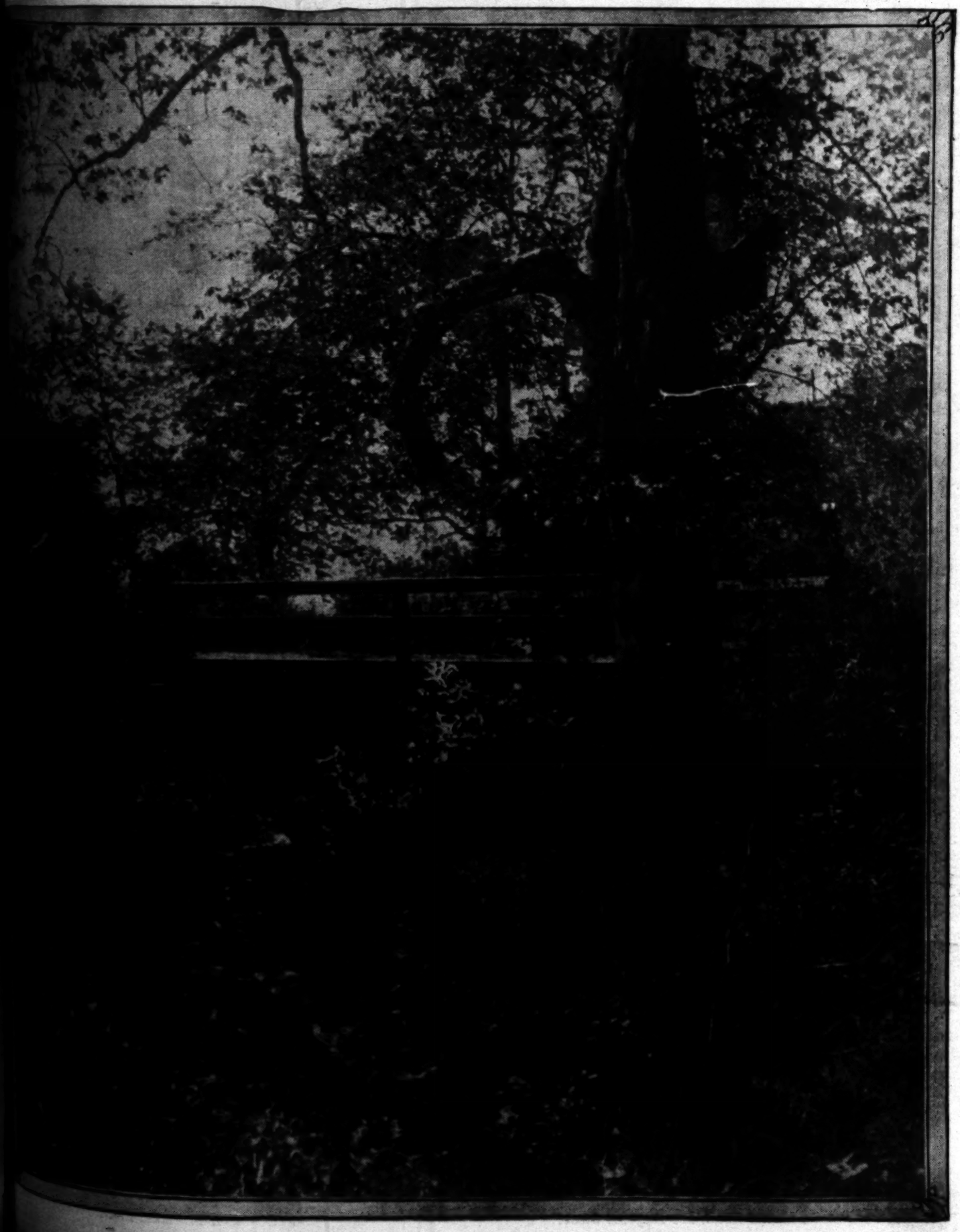
Will Put Bethlehem Works in Readiness to

Illustrated Weekly Magazine.

Los Angeles Sunday Times

OCTOBER 13, 1907. FIVE CENTS.

PICTURESQUE SOUTHERN CALIFORNIA



A Bridge in Hollywood.



Suetene

—nature's own shortening—
and your pastry, biscuits, etc., will be perfectly digestible and wholesome, and they'll be more delicious—the kind that agrees with the most delicate stomach.

Suetene contains no hog-fat—simply pure, healthful vegetable oil and clean, carefully selected beef suet.

Requires a third less than either lard or butter—it's the economical shortening—it saves your health—it saves your pockebook. Suetene is a friend to digestion.

Never in bulk—smallest pail contains three full pounds.

CUDAHY PACKING CO.
LOS ANGELES, CAL.

LILY MILK

UNSWEETENED-EVAPORATED

¶ Delicious Southern California dairy milk—rich, sweet and wholesome—simply made absolutely pure, clean and safe by a sanitary, scientific process.

¶ Lily Milk is the modern way—a hundred times more convenient than the old. Rich, pure, delicious milk—just when you want it, and the way you want it.

¶ No bottle washing—no spoiling—no waste—no bother. It's economy to use Lily Milk.

¶ Makes everything you cook more delicious and wholesome. Lily Milk means better health for the whole family. It's the safe milk. Order of your grocer today.

¶ For sale by all first class Grocers.

Pacific Creamery Co., Los Angeles

The Book You Need

IT'S FREE



The Latest Book Issue of

"Roof Talk"

is valuable to every man who desires to keep in touch with the very best lines of roof coverings and building papers.

Of course, we are anxious to have you read it because it will put you in touch with many solid facts about

Pioneer Rubber Sanded Roofing
BEST FOR EVERY ROOF.

NEVER LEAKS. NEEDS NO PAINT.

Get a copy of "Roof Talk," with samples and prices of the best roofing on earth, free.

A ROOF PREPARED THE PIONEER WAY

Can always be depended upon. We do the work right, quickly and economically. Our Repair Department is the best equipped in the West. Nearly a quarter of a century of roofing experience right here in Los Angeles is a guarantee of satisfaction. Get in touch with us Monday.

Pioneer Roll Paper Company

219-221 South Los Angeles Street

Both Phones. Sunset Ex. 22. Home Ex. 228.

We Cure Consumption

AND ALL DISEASES OF THE AIR PASSAGES

Catarrh, Asthma, Bronchitis, Tuberculosis

Our simple, effective methods of inhalation are wo
wonders for our patients, many of whom have suffere
years and have tried hundreds of methods. We m
thorough examination—free—on your first visit, if we
not cure you, if our methods are not effective for
disease, we will tell you so at once.

We Individualize and Select to Cu

Every patient we accept for this treatment. The m
profession, both here and abroad, heartily indorse
methods.

The first treatment always brings relief and every
sequent treatment shows marked improvement.

There are but two institutions of this kind in Am
ica—one in New York and this one in Los Angeles.
you are not familiar with inhalatorium methods of cure
we offer you the opportunity to test them FREE. N
drugs to be taken into the system, no medicines or appl
ances of any kind to buy. We furnish everything nece
sary. All treatments are given at our offices.

FREE Every sufferer who visits our office to investigate
our methods will be given a complete treatment
free. Present this advertisement.

THE INHALATORIUM

401-3-5-6-7-11-14 Pacific Electric Bldg.
Both Phones

Open 9 a.m. to 6 p.m. 7 to 9 p.m.

R ILLUSTRATED WEEKLY.
MAGAZINE OF THE SOUTHWEST.
ESTABLISHED DECEMBER 5, 1897.

...is in tone and color, Southwestern in scope and ..., with the flavor of the land and of the sea, the ..., the slopes, the valleys and the plains.

...to the development of the country, to the exploitation ... natural resources and to the word-painting ... and beauties. The contents embrace a wide ... and reading matter: Popular descriptive sketches, ..., thoughtful and picturesque editorials, brilliant ..., poetry, pictures and bright miscellany.

...sue has from 28 to 32 large pages, equivalent to ... pages of the average size. The numbers will ... at the office for a moderate price.

...by all newsdealers; price 5 cents a copy, $3.50 a ... by mail. Address THE TIMES-MIRROR CO., ..., Times Building, Los Angeles, Cal.

...magazine being complete in itself, may be served to the ... agents from the news sheets, except through the ... It is also sent to all regular subscribers of the ... Angeles Sunday Times.

NOTICE ABOUT MANUSCRIPTS.

...ing matter for publication in the Times should ... of their manuscripts. Due care will be exercised to ... of such manuscripts in this office. Ordinarily ... accompanied by postage will be returned if not found ... but the Times cannot guarantee their return, whether ...

Los Angeles Sunday Times

CONTENTS OF THIS NUMBER.

... Hollywood. (Illustration)..... 1
..... 3
...ers in Egypt. By Frank G. Carpenter 4
... By Alice M. Richards..... 5
... Oregon. By Joe Smith..... 6
... the Hunt. By Irvin S. Cobb..... 7
... Navy Yard. By E. O. Sawyer, Jr..... 8
... Canada. By G. P. S..... 9
... Brahmins. By Griffin Barry..... 10
... By a Special Contributor..... 11
... Commoner." By William Jackson Arm-... 12
... Wool. By Caspar S. Yost..... 13
... Cartoons of the Day..... 14
... and Gu-choo. By Idah Meacham Stro-... 15
... Churches. By Gussie Packard De Bois 16
... Colonel's Eyes. By Martina Patterson..... 17
... By Stewart E. White and Samuel ... 18
... Prophet. By Clyde Scott Chase..... 19
... By R. M..... 20
... Stories..... 21
... Beautiful. By Ernest Braunton..... 22
... Beautiful. By Ernest Braunton..... 23
... Culture. By Henry W. Kruckeberg..... 24
... "Purgatory Cave." From New York Herald 25
... in California. By J. W. Jeffrey..... 26
... in California. By J. W. Jeffrey..... 27
... of the Body. By Harry Brook..... 28

THE CHURCH MAKES MEN.

...ks the church that took a poor brick-... ignorant and unknown, and made a man ...

... Dr. Robert McIntyre of himself and his ... at a meeting of the Methodist Episcopal confer-... in this city in recent days.

... shoulders from the burden and his hands ... from making the pots."

... the words the Psalmist used of the deliver-... from bondage in Egypt.

... description the church has been doing just ... on the eloquent Methodist preacher speaks of, ... was done for Israel when the church of the elder ... was to be founded and planted in the Prom-... "Taking poor, ignorant, unknown" peasants ... slaves and making men of them, free men, real ... but who do credit to the human race; taking na-... of slavery and leading them to promised lands, ... the good things of the earth, and making in-... nations out of them—that has been the work ... church in all the ages. The church may have ... down and for a while failed in places to do this ... it has generally been true of her that she has ... fulfilled her mission, from Moses, the aban-... child left by the Nile to perish, to the manly ... pastor of the First Methodist Episcopal ... in Los Angeles.

... church, freed from the burden of ... a worthy ceremonial law of the ... was founded by calling away from their ... a little company of Hebrew peasants as un-... as men could well be. Their ... from the hard drudgery of hauling ... were touched with the fire of a di-... tongues and they were made men, bold, effect-... went forth and foun others like themselves and brought them to the same source of inspiration which had converted them from peasants to be men and leaders of men in the highest and truest sense. From that day to this the church has never lacked this true apostolic succession which has been making men of slaves and lifting the world to higher planes of true manhood in all countries and in all ages.

In the midst of her career in making men out of mere things the church took a poor, ignorant, unknown butcher boy in England and made of him Cardinal Woolsey, who formed the "whispers of a throne" on which sat the imperious Henry Tudor. This same butcher boy, made a man and a prince of the church, founded that great intellectual light which for more than three centuries has been making men to rule England, to carry civilization and learning to the four corners of the earth, the great University of Oxford.

The church never lacked the knack of making poor, ignorant, unknown peasants or slaves men. The papal tiara in our own day is worthily worn by a man imbued as few have been with the real spirit of the Founder of the church. With the heart of a child, the devotion of a martyr and the skill of a statesman, Pius X guides with a master hand the destinies of one of the greatest branches of the church in this twentieth century. Who is this godly Pius X? Why, Sarto, the Italian peasant, born to an obscure position in the world, to hard toil and biting penury. His shoulders seemed fated to bear the burden and his hands to do the coarsest drudgery of life. But the church of God cast her heaven-illumined eye upon the peasant boy and declared that he must be made a man. Step by step she guided his willing feet, from choir boy to student and postulant. In time she laid her hands in blessing on his head and proclaimed that he was a man, and fit to lead men in all the highest walks in life. From parish priest the church made him patriarch of the old Christian city of Venice, which had stood a bulwark of defense against the Turks seeking to substitute the Koran for the Gospel as the spiritual inspiration of Europe. And finally on the brow of the peasant made a man, and a wise and great and good one, has been placed the pontifical tiara.

When the world was putting shackles on the wrists of men and laying heavy loads on their backs as if they were mere beasts of burden, keeping them down in obscurity and in ignorance as well as in poverty, the church with the light of heaven on her brow and the power of God in her hand walked serene and calm through city streets, along highroads, bypaths shaded with fragrant hedgerows, and amid green, flower-decked fields, and whenever she saw the making of a man, she laid her hand upon his head. At her touch the shackles fell from the wrists of the slave, the burden fell from his shoulders, the cloud disappeared from his brow, the sense of shame and degradation vanished from his heart. He stood up in the power of that divine touch free, confident, independent. He became a man. No master, no potentate, no king dare get in her way and say "that is my slave, my chattel." The church would indignantly have answered: "That is a man. That man is free. He has the stamp of God's enfranchisement on his brow. He is mine."

THE TWILIGHT HOUR.

At twilight hour, beside the rill,
That sings its way to the far-off sea,
I fondly muse—while the world grows still—
O'er the sweet, sad dreams that come to me.
The tinkling streamlet, flecked with foam,
Seems jewel-gemmed in the fading light,
And I watch the stars in heaven's dome
Shine forth to glorify the night;
While floating over the dew-kissed dells
Come notes of the soft, sweet vesper bells.

At twilight when the dying day
Fades down the west with the vanished sun,
'Tis then in my dreams I drift away
Wherever my fondest fancies run.
The zephyrs, whispering soft and low,
Bring rarest odors of wood and plain,
As back from the cherished long ago
Drifts some old song with its sweet refrain;
While floating over the dew-kissed dells
Come notes of the far, faint vesper bells.

The world's asleep, save the rippling rills;
An incense trembles upon the air;
The silence softens and deepens till
I hear fond voices from "over there;"
The cherished voices of those I knew
In the old, old days when the world seemed dear,
Till roused from my dreaming I hear the true
Warm voice of my friend of the Now and Here;
While floating over the dew-kissed dells
Come notes of the "good-night" curfew bells.

WILLIS GEORGE EMERSON.

HARVESTING BY MOTOR.

The reproach so often leveled against British agriculturists that they are slow and unprogressive can never be raised again after a demonstration of motor harvesting given at Kirton (Lincs.) yesterday, when loaves were handed round baked from corn that had been standing in the fields four hours before.

The demonstration, which was given on the farm of Messrs. Dennis Brothers—one of the largest in the kingdom—showed that in up-to-date farm work England is well ahead of most countries. Several remarkable feats were accomplished.

An acre of standing corn was marked out in the fields, cut, bound, threshed, and ground by motor implements. An acre of ground was also plowed, drilled, harrowed, and sown with a new crop within seven and one-half hours. This constitutes a world's record.

PRACTICAL ETHICS.

THE FUNDAMENTAL VIRTUE.

THE strongest men in the world, the most efficient leaders, the individuals enshrined in the memory of human hearts—the ones beloved at once as good and great commanders and servants of a nation or of the human race, have ever been men whose ruling principle was the fundamental virtue of Justice.

The wise of all ages have extolled it, and ethical systems and religious doctrines have been reared upon this primary essential for the rational intercourse of reasoning social beings; upon the principle of Justice, or that conception of the ethical distribution of wealth, honor, opportunity, protection and privilege, according to which every one, of whatever creed, caste, color or station in life, receives his just due.

Among the many illumining actions for which the German Emperor has recently distinguished himself, was this incident: On critically examining a group monument in which the abstract principle of justice was concretely represented by a figure with the customarily bandaged eyes, His Majesty demanded a departure from this traditional representation of the eternal principle of Justice as blind, recommending that the idea of justice be more truly externalized by a statue with eyes, with visible, seeing eyes! Which was an eminently logical conclusion and a most decisive step toward the advancement of national and international reason on moral issues, through a just artistic representation of the fundamental virtue of Justice.

It is obvious to all enlightened and unbiased thinking that the quintessence of justice is proportion, correct distribution and exact measurement. Now who on such a basis would attempt the feat of dispensing justice blindly? No doubt this is often enough done, and because it is done, and has been done throughout the ages, the world from time immemorial has suffered the cruel consequences of blind ignorance and error, the terrors of oppression and of unmitigating persecution. Thus innocent hearts have been wrung, the minds of men tortured, and the understanding of the multitude confounded by the predominating influence of injustice and wrong.

We are aware that there are those who say: "Teach mankind to love first, and justice will follow." But we would maintain—granting the probability of a sometime millennium—that universal love is impossible before the establishment of justice upon earth. Those who love unwisely—the many—are inclined to grant the loved ones, in every degree of relationship, more or less than their due. Those who love wisely—the few—compound love with justice. First they render what in every case is due, and then if it be not ill-advised, what is more than due. They love wisely, because they see clearly, and seeing clearly and feeling rightly, they act justly or do justice. Hence if the creators of mythical lore, of figure and of fable in literature and art have bound the eyes of Love, they have done so with a better reason. For in this they observed the psychological law by which processes of the amative or affective nature are carried on. Thus, the affections when aroused to the intensity of passion or overwhelming love have the tendency to utterly submerge reason or judgment in a flood of feeling. Hence the mind, the really seeing eye is thus closed; or in other words, the intelligence is blinded by the torrent of fervor or of passionate devotion to an object or cause, whence the fitness of the representation of Love as blind. But Justice, while moved by feeling or sentiment, must throughout be guided by reason; or moral and intellectual light. Inasmuch, therefore, as these are required for the expression of justice, justice can never adequately operate under cover—that is, blindly, or in the dark.

For all practical purposes in the life of an individual or nation we must have justice. Let us have love, charity, good-will, but none of these can come to birth unless born of Justice. Hence, justice first, intelligent, scrutiny of means and fair consideration of worthy ends. Wise, wide, open-eyed discernment of actual conditions social and economic; a just regard of the rights and needs of individuals and of peoples, a prudent and well-considered improvement of habitations and places both for the benefit of citizens and for profit of the country. Moreover, the adoption of remedies that will strengthen the weaknesses of individuals and steady the infirm structure of the State, by the enactment of sound laws that will meet the requirements of a country whose standard is: "Equal justice to all according to their due and partiality toward none."

Such a standard, one that must thrill the soul of every patriotic American citizen whatever his political persuasion—is borne aloft with unflinching courage, and with the moral majesty of the royal-blooded son of Righteousness such as the Chief Executive of the United States has abundantly proved himself to be. With such indomitable perseverance in pursuance of the course of justice which he has not only denominated but exemplified as the ruling principle of his administration, what wonder that the whole country should be stirred with a new impulse toward more just living. And what wonder that there should be fear and trembling among those who stand in danger of having the snug bandage covering their eyes so far as the performance of Justice is concerned, abruptly torn away!

BERTHA HIRSCH BARUCH.

Yankee Explorers in Egypt. By Frank G. Carpenter.

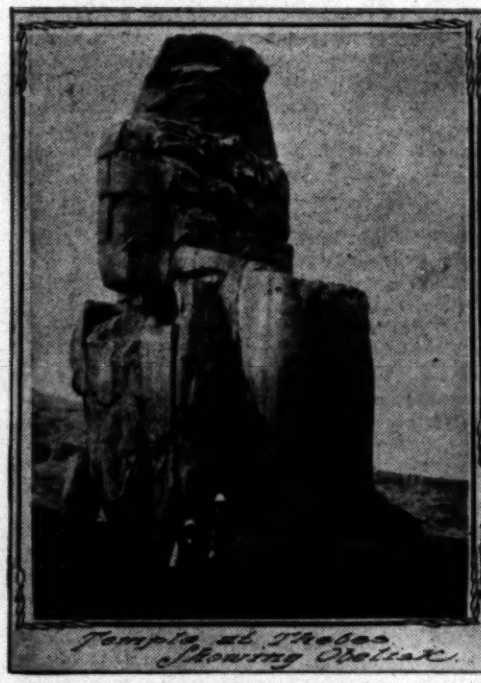
AMERICAN ARCHEOLOGISTS.

HOW THEY ARE DIGGING UP THE KINGS OF PHARAOH'S TIME.

From Our Own Correspondent.

LUXOR (Egypt.)—All day long I have been wandering about through the tombs of the kings who ruled Egypt 3000 or 4000 years ago. I have gone down into the subterranean chambers which the Pharaohs who oppressed the Israelites dug out of the solid rocks for their burial vaults and have visited the tombs of other kings even older than they. The last resting places of more than fifty of these monarchs of early Egypt have already been discovered, and the work is still going on, with new finds of historical value every year.

Some of the best excavation is being done by Americans. This is the case all along the Nile Valley. While at Cairo I found the money of Harvard College and the Boston Museum uncovering the cemeteries of the nabobs and paupers who were buried under the shadow of the Great Pyramid of Gizeh at the time of King Cheops.



Temple at Thebes Showing Obelisk.



Egyptian workmen, paid by an American.



One of the Colossi of Memnon.



Pharaoh, oppressor of the Hebrews

The Egyptian exploration fund, which is supported by Great Britain, Canada and the United States, has a small army operating near Luxor, and a large part of the valley in which these royal tombs lie is now in the hands of Theodore M. Davis, a wealthy American who has his laborers busy all winter long, year after year, digging up the débris and looking for these wonderful evidences of Egypt's past. During my trip of today I met a young archeologist, who is in charge of the Davis excavations, and it was he who showed me through the tombs of the kings and explained the symbols and pictures on the walls. I went to that part of the valley where the excavation is now going on and took pictures of a gang of 150 Egyptian men and boys now working there.

Valley of the Kings.

But first let me tell you something about the place which these ancient Egyptian monarchs selected for their burials. They wanted to hide their remains in such a way that posterity could never find them, and to cover them so that future generations would not imagine that they and their treasures lay beneath. Our cemeteries are chosen for the beauty of their surroundings. We like to turn up our toes to the daisies and to have the green fields whisper a requiem over our heads. The old Egyptian kings wanted the dry, thirsty desert, and they chose this region, about as far up the Nile Valley as Cleveland is inland from the Atlantic and fully six miles back from the green strip on which their people lived. I can imagine no place more dreary. At this point the Nile is walled on the west by thirsty limestone mountains. As far as the waters reach the valley is the greenest of green; but beyond them lies a desert as drear as any part of the Sahara. There is not a blade of grass; not a sprig of vegetation of any kind. There is nothing but sand and dry mountains, the latter almost as ragged as the wildest parts of the Rockies. Some of the stones are built up in great precipices; in other places there are fort-like bluffs and other convulsions of nature.

Near Old Thebes.

To visit this valley one first comes to Luxor, which is at just about on the site of Old Thebes, the capital of Egypt in the days of its most brilliant past. The city lay on both sides of the Nile, but Luxor is on the east bank, and I had to cross the river in a ferryboat and ride for an hour or so through the desert before I came into the valley of the kings. However, my donkey boy was a good one, and his donkeys were young. His name was Joseph, and the brute I bestrode was called "Gingerbread."

Gingerbread had a slice of skin about as big as a dollar removed from his rump, and Joseph pricked this spot from time to time to hurry him onward. We crossed the green fields, winding our way in and out along the canals, until we came to the desert and entered a wild gorge walled with rocks of yellow limestone and with a conglomerate mixture of flint and limestone of curious formation. The gorge shows evidences of having been cut out by some mighty stream of the past. There are masses of débris along the sides, and the way is rough except on the road which has been made by the explorers.

Looking at the valley from the Nile, one would not suppose that it was anything other than a desert gorge, and it was not until I was right in it that I realized it was a cemetery. There are no gravestones or monuments, and the kings obliterated every sign that might indicate their burial places. They dug out great chambers under the bed of this dried-up river and arranged cisterns for their proper drainage, but, when they had finished, they left everything as it was in nature; and for this reason their tombs remained for ages untouched and unknown.

In the Tombs.

From time to time, however, one or another was discovered by future generations. Strabo, the Greek geographer, who was alive when Christ was born, speaks of forty of them as being worthy of a visit, and others are mentioned by writers later on. During our generation most of them were again lost, and it was not until some Arab grave robbers began to sell curious antiquities that it was found that the tombs had again been discovered and were being rifled by these vandals. The archeologists then went to work, and their explorations have resulted in the opening up of tomb after tomb, until we now have what might be called a subterranean city of the dead here in the heart of the Libyan Desert.

The tombs are nothing like our burial vaults. They are large rooms cut out of the solid rock, with walls as straight and as smooth as those of a masop. They are reached by many steps, going down inclined planes until they bring you far below the surface of the valley and away down under the mountains. Each king had his own tomb, and he decorated it with sketches and paintings representing the life of his time. The ceilings are beautiful. From some of them the figures of gods and goddesses look down upon you. Others are colored in geometric lines, and in some men and women are carved in bas-reliefs out of the solid rock and then painted. Many of the scenes are religious, and from them the Egyptologist is able to tell us what the people of that day believed. They also show how they worked and lived when our remotest ancestors were savages in the wilds of Europe and Asia.

In some of the tombs I saw the massive stone [illegible] which the mummies of the dead kings lay. I [illegible] one which was ten feet long, six feet wide and [illegible] high. It was hollowed out of a solid block of [illegible] and it weighs many tons. That mighty [illegible] was cut out of the quarries of Assouan, [illegible] on the banks of the Nile. It must have been [illegible] down the river on a barge and carried to [illegible] When it was on the ground it had to be [illegible] into the vault, and that without modern machinery. I went through the tombs I saw several such [illegible] and the archeologists who guided me showed [illegible] holes in the stone walls of the entrance [illegible] beams had been put across in order that ropes [illegible] used to prevent these stone masses sliding too [illegible] let down. It is a difficult job for us to [illegible] safes of even four-feet cube. One of these [illegible] would weigh as much as several such safes, [illegible] old Egyptians carried them where they placed [illegible]

With Pharaoh's Engineers.

Indeed, I venture the civil engineers of the [illegible] could teach our people much. All about this [illegible] there are enormous monuments which it would [illegible] the engineers of today to handle. Take the [illegible] Memnon, the two mighty stone figures in the [illegible] ley within a few miles of where I am now [illegible] Each is as high as a six-story house, and the [illegible] pedestals upon which they sit rise thirteen feet [illegible] the ground. I rode by them as I came home from [illegible] the valley of the kings, and climbed up and ran [illegible] measure over their legs. The legs measure about [illegible] from sole to knee. The feet are each ten feet [illegible] so long that one would fill the box of a farm wagon [illegible] end to end, and so wide that it could hardly [illegible] within it. The arms, from finger tips to elbow, [illegible] measure fifteen feet, and the middle finger of each [illegible] is a yard and a half long.

As I stood beside the pedestal, with my feet [illegible] gerbread's saddle, I could not reach to the top, [illegible] find it difficult to give any comparative idea of the [illegible] mous weight of the structures.

These two mighty figures sit side by side on the [illegible] of the Nile Valley. They were erected in honor [illegible] Egyptian king who lived 3500-odd years ago; and [illegible] temple, which he constructed behind them, has entirely disappeared. They are right on the edge [illegible] valley, with the desert mountains in the rear. My [illegible] was through green fields, and as I looked at them [illegible] thought of how they had watched the people sowing [illegible] reaping for more than 3500 years.

Not far from these monuments are the ruins of [illegible] Temple of Rameses II, the Pharaoh who oppressed [illegible] Egyptians and would not let them go. Among the [illegible] saw the remains of a statue of that old king who [illegible] show that they belong to a structure at least sixty [illegible] high. There is no granite nearer here than in the [illegible] ries of Assouan, and this mighty statue must have been [illegible] cut out there and brought down the Nile to Thebes [illegible] distance of 135 miles.

Toting the Obelisks.

Consider the obelisks which the Egyptians made [illegible] those quarries and carried down the Nile to Thebes and [illegible] also to Cairo and Alexandria. There are two obelisks [illegible] still at this place. You may see them in the great Temple at Karnak, which is not more than a twenty-minutes' walk from Luxor. They weigh something like 450 tons each, and it would take 1600 horses to haul them. If they were broken up and loaded upon wagons. Each is one solid block of granite, and each was carried in that shape to this place. There are inscriptions on the face of Bahari Temple which show that these two obelisks were dug out of the quarries, covered with hieroglyphic inscriptings, brought here and put up all in the space of seven months. I doubt whether our engineers would do the job as quick or as well.

We thought it a wonderful work to bring the [illegible]

obelisk from Egypt to New York. It was carried in the hold of a steamer, and to load it, the bow of the vessel had to be cut and the obelisk dragged in. The obelisk at Paris was carried across the Mediterranean in a barge, and that which now stands in London was brought there in an iron water-tight cylinder, which was towed to Alexandria in pieces and built around the stone as it lay upon the shore. When the great stone was thoroughly encased, the whole was rolled into the sea and then towed to London. After landing, the modern engineers had great trouble to get the obelisks where they wanted them. That of New York was rolled on rollers upon iron balls which ran in iron grooves, laid for the purpose, and that of London was slid over greased ways to the place where it now stands on the bank of the Thames.

Visiting the Oldest of Temples.

The oldest temple of Egypt by 1000 years is now being unearthed here by the agents of the Egyptian exploration fund. This lies near the famous temple of Der al Bahri, and is a branch valley from where the tomb of Hatasu are. When I visited it the excavators were at work and the men in charge told me they had great hopes of making valuable discoveries. It was with Theodore Davis, the American representative of the exploration fund, that I went over the temple. I met him at the little one-story house which forms the laboratory and home of the foreign explorers, and had a talk with the other members as to the progress of the work. The fund is now supporting here a number of men from Canada, England and the United States, who are superintending the Egyptian laborers. They have quite an army of men at work, and have been successful. Of what they find, one-half goes to the museum at Cairo and the balance to the countries which contribute to the fund in proportion to the amount of their subscriptions. The chief money from America has come from Boston, New York, Baltimore and Washington, and our share of what is now being unearthed will be in the museums of those cities. Last year the only man from Baltimore was Mr. Dennis, and his subscription was $100. The finds were so many, however, that he was able to send to the Johns Hopkins Museum objects which at auction would have brought at least $1,000.

Mr. Dennis tells me that the present outlook for the success of the fund is exceedingly hopeful. He expects that a great stone cow, like that which has been found and is now in the Cairo Museum, will be unearthed. Such things are usually found in couples. He thinks that from the soil under the temple, to which I have already referred, and says that the people of 5000 years ago usually stored their relics in such places far from the tomb. There was a pyramid in the center of the temple, and it is believed that there is a tomb within it which may be pictures, articles and implements far back of any yet represented. We may find original paintings of the customs of 4700 years ago, pictures of the men at work and pictures of the tools used by them. If this is so, America will have more of all things discovered.

The Knowledge of Pharaoh.

We always thought of the Pharaoh who oppressed the Israelites and forced them to make bricks without straw as living at Memphis, near where Cairo now stands. The truth is, he had a great city there, but his favorite home was about 450 miles farther up the Nile Valley, at the very spot where I now am. It was known as Thebes, and it was one of the greatest cities of antiquity. It covered almost as much ground as London, and it is said to have had more than a million people. The city had walls so thick that chariots drawn by half dozen horses abreast could easily pass as they stood along them. It had 100 gates, and its temples and palaces were the wonder of the world. Some of the residences were five stories high, the skyscrapers of those days. Thebes was noted for its wealth, and that was added to by the successful wars which it waged with other nations. The monarchs of Thebes had mighty armies of both infantry and cavalry, some of the kings had as many as 20,000 war horses, and ancient writers say that there were scattered along the Nile from here to Memphis 100 stone boats each large enough to accommodate 200 war horses.

When Pharaoh Lacked.

It brings one close to the days of the scriptures when one can put his hands on the very same things that were touched by old Pharaoh; when one can visit the temple in which he worshiped; can sit on the statues which were in his honor, and can look at the tomb in which his bones were laid away. One feels closer still when he can look at the mummy itself and actually see the hard-hearted old heathen almost as he was when alive.

I have gone through all these experiences. I saw here in the temple in which the king's mummy was found, and have made notes of old Pharaoh himself as he lies there in his casket in the museum at Cairo. The oppressor of the Hebrews was a good-looking man. His mummified face shows a broad forehead, a strong Roman nose, a long chin and a firm, iron jaw. He had ears set close to the head, luxuriant brown hair and Adam's apple which rose and fell as he swallowed. His teeth, notwithstanding their 3000-odd years, are white and sound, and they show plainly out of a pair of thick lips. He was a tall man, as can be judged from his mummy, and the records show he had a kingly air.

This king was known as Rameses II. He was one of the great kings of ancient Egypt; his temples are found throughout the Nile Valley and his statues are the most ever discovered. One was found in the delta of forty-two feet in height, and there are two of the finest in Nubia, about as far up the Nile as Assouan is distant from the mouth of the Hudson, which are sixty-six feet high. They are seated on thrones hewn from the solid rocks. These stand right in front of the temple, which is cut out of the rock, and which, by the way, is an evidence that Pharaoh was not as hard-hearted as he is generally represented. The temple is said to have been erected by him in honor of his favorite wife, Nefert Ari, and about it are statues of his children, which show that he loved his family. Besides, the Bible says that the Lord hardened Pharaoh's heart and that this was evidently the reason why he would not let the Israelites go. The fact that his heart needed to be hardened shows that it was soft, and it is probable that the old king was a fairly good fellow after all.

[Copyright, 1907, by Frank G. Carpenter.]

Sand Houses.

ONE OF THE SWEET VAGARIES OF PRETTY PATRICIA.

By a Special Contributor.

"SURELY," I thought to myself, "that very red jacket and that very saucy tam can only belong to——"

I quickened my steps, for Patricia was forging ahead like a little steam tug. I waited until I had come within respectable hailing distance, then called out between puffs:

"Where are you going, my pretty maid?"

Patricia turned her head in my direction and snapped her blue eyes at me.

"Ted," she said brutally, "you're getting abominably fat. Why don't you take a course in physical culture?"

Now, this was unkind, and Patricia knew it, but I refused to look injured or annoyed. I repeated my question with even more jocular emphasis than before. The "pretty maid" stared meditatively up into the eucalyptus branches overhead.

"I'm going for a tramp," she said finally, "a nice, long, solitary tramp."

There was a stress laid on the next to the last word that could admit of but one interpretation, and this I resolved to overlook.

"What luck!" I exclaimed. "There's nothing I enjoy quite so much as a long, solitary tramp."

Patricia snapped her eyes at me again.

"Don't let me detain you, Mr. Wilson," she said courteously.

It was then that I realized that the "one" interpretation was no longer to be avoided, and immediately I resorted to strategy.

"Oh-ho, Miss Hudson," I remarked thoughtfully, "so you have at last outgrown your childish fear of the cows which wander about this delightful resort. Which reminds me that old man Curtis is bringing in a herd from his place this very afternoon. You'll probably meet them. Most interesting sight—a drove of cows. To be sure, your jacket is pretty red, but then, you can take it off when you see them coming. Which also reminds me of snakes, and the whopper Billy Taylor was telling about them, at the house last night. Old duffer said he killed six between here and the haunted villa, only day before yesterday. You know——"

Just at this promising moment, a lizard stirred in the dry grass along the path. Patricia screamed faintly and clutched my arm with both hands. I patted the smooth fingers curled about my coat sleeve, with reassuring touch.

"Never mind, Patsy," I murmured, soothingly, "I can kill snakes as well as Billy Taylor.

Patricia snatched her hand away—a wee bit reluctantly, I thought. For a minute she pouted, then flashed up into my face a smile, dazzling in its radiance.

"I think you are perfectly horrid, but I suppose you'll have to go, now."

And having hoisted the flag of truce by calling me "perfectly horrid," she dived into her jacket pocket, and as a further testimonial of favor, produced a bag of candy, considerably the worse for wear.

"Ah, so that's the reason you desired a solitary tramp, is it? I didn't think it of you, Patsy."

Patricia wilted me with a glance of mingled scorn and reproach, but did not withdraw her offer.

"Don't take a caramel," she cautioned, however; "there are only two left, and you know I like the chewy kind best."

I obediently selected a squashy chocolate.

"And now," I said firmly, "as a reward of virtue I'm going to choose where we'll walk to."

"No, you're not," flashed Patricia; "the last time I let you choose, you made me climb just eight fences, and four gates that weren't locked."

"But Patsy," I protested, "it wasn't my fault that they weren't locked. I'm sure they ought to have been. And anyhow I know the keenest kind of a way to get to the haunted villa. You only have to climb four fences and two gates."

It was here that Patricia first spied the sand pile. She darted across the road and dropped down beside it.

"Oh, Ted, it's perfectly glorious sand! Come on over and we'll make houses and walls and tunnels. We needn't go for any old walk, after all."

I followed resignedly. I have almost become accustomed to Patricia's eccentric notions upon the subject of entertainment for herself and friends, but making houses in a sand pile, in close proximity to a public highway, seemed to me—well——

However, Patricia had unbuttoned her cuffs and rolled back her sleeves, which was some consolation. I have often thought that Patricia's arms would do very well in point of symmetry for the Venus de Milo, if that lady should ever take it into her head to exact a pair of those useful members from some honored mortal here below.

"Sit down, Teddy," she commanded; "we're going to make a tunnel, because you're a civil engineer and ought to know how. See, you can dig one side and I'll dig the other."

I glanced furtively at my patent-leather Oxfords, my second-best trousers, my clean cuffs. Patricia's sharp eyes caught me up at once.

"Humph!" she sniffed, pointing at me the finger of scorn with a dab of wet sand on the end of it. "So you're afraid you'll wrinkle your trousers, or muss your cuffs, or—or get sand in your patent leathers. Or perhaps you're even afraid some one will see you."

"Stop, Patricia," I shouted. "No one accuses me of such base regard for the conventions with impunity. I protest that——"

"Sit down, then, silly," interrupted Patricia placidly. I dropped gingerly down beside her.

"There, that's much nicer. Now take off your cuffs and begin to dig into the side of this little mound. I'll dig on my side—then when we meet in the middle, there you have a tunnel."

"Exactly," I agreed, and fell to with a will. A brilliant idea had just occurred to me.

For a few moments we burrowed in earnest silence, and then—we met in the middle.

"O-o-o-oh!" cried Patricia, "I can't get it out."

"Do be careful, Patsy," I exclaimed in alarm. "You'll ruin the roof."

In spite of my warning, Patrica continued to make half-hearted efforts to withdraw her hand.

"Say please," I ordered.

Patricia pouted. "I won't, so there!"

She gathered up all her energies; the walls and roof of the unfortunate tunnel collapsed.

"Just look what you've done," I wailed. "And I worked so hard to make it nice."

"Animal!" stormed Patricia, "you did it yourself."

I ventured no reply to this unwarranted attack—merely contemplated the landscape with melancholy interest. Patricia fingered her bracelet, glanced at me several times through her lashes—and weakly relented.

"Let's make a castle, and a captive damsel, and a handsome prince, and a moat, and an irate parent," she proposed amiably.

"Just the thing," I agreed with becoming enthusiasm. "I'll fix up these twigs for trees in the court of the castle, where the princess walks every day and does nothing at all but think of her handsome prince. I am sure the princess is very fond of long, solitary walks."

Patricia reddened. She set her lips in a straight, stubborn line.

"I think," she said slowly, "I think that there needn't be any prince at all. I'm sure it would be far more interesting."

I gasped with dismay at this astonishing piece of heresy. "Oh, come now, Patsy, of what earthly use would a castle and a moat and a damsel and an irate parent be, without a handsome prince?"

Patricia vouchsafed no interest in my distress, but cocked her head on one side and surveyed the smooth mound which stood for the castle, with careful atttention. Then she leaned forward and cautiously jabbed a rosy finger into its side and as cautiously withdrew it. She stooped quickly, caught up a bit of green from the road and stuck it into the hole.

"That," she said, "is the princess, leaning out of her balcony to laugh at the prince, 'way down in the garden below. She knows he can't climb up, and the irate parent is guarding the door, waiting to inspect his bank book, and as it really won't bear inspection, why, he must just stay down below. I truly think the princess is very, very glad. You see, he isn't a nice prince, at all—so cocksure, and conceited, and fat, and——"

"But, Patsy, I thought there wasn't going to be any prince!"

Patricia again looked at me through her eyelashes.

"Stupid!" she retorted demurely, "there always has to be a prince."

For a moment I sat silent in awed admiration. Patricia dropped her hands in her lap and stared absentely up into the branches overhead. I forgot to mention that Patricia is quite pretty, and when Patricia's blue eyes assume a dreamy, faraway expression like that, and the sun flickers through the leaves upon her yellow curls——

I moved a little closer. For two whole weeks I had not proposed to Patricia.

"Patsy," I murmured sentimentally, into the pink ear closest to me, "don't you suppose that if, in time, the prince should become thinner and thinner, and his bankbook fatter and fatter, the princess might be persuaded to throw him down a rope ladder, or call off the irate parent, or——"

Patricia turned her head in my direction and looked straight into my eyes with mischievous tenderness—then raised her hand high, and brought it down hard upon the top of the castle, burying the unfortunate prince, the cruel princess, and the irate parent, deep in its ruins.

"You see, Ted," she explained apologetically, "princesses who live in sand houses are so very notional, and I—well, I really like fat people."

ALICE M. RICHARDS.

CRAB 3000 YEARS OLD!

A remarkable discovery is reported from Nottingham, where a live crab has been found embedded in rock sand ten feet below the surface.

A workman employed by Mr. W. Everard, builder, was getting out some foundations in Haydn Road when, in breaking off a large lump of rock with a crowbar, he saw something move.

Closer examination revealed a live crab, the shell measuring 3 inches by 2 inches. It resembles the ordinary sea crab, except that the shell has sharp rugged edges.

It is thought that the crab is three or four thousand years old.—[London Express.

By Stage Across Oregon.

FOUR HUNDRED MILES THROUGH A RAILROADLESS REGION.

By a Special Contributor.

"THE greatest trouble with this country now," explained an old-time cattleman to me at Lakeview, Or., "is that it is getting too close to a railroad. Why, the railroad building northward from Reno, Nev., has already reached Madelene, only ninety-six miles from here, and they are still building in this direction. Surveys have already been run through Lakeview, and it is only a matter of months now until we find our occupation gone, and the country overrun and plowed up by grain growers.

"In the good old days of the open range, in the days before the coming of the wire fence and the irrigation promoter, in the days when all outdoors was free to every man who owned a cow, a pony and a branding iron, this was a glorious country to live in. Every man had money, and spent it; every man's promissory note was as good as the cash; two-year-old steers were legal tender, and we lived like kings, and died, sometimes, at least, with our boots on.

"But the wire fence has driven the cowboy away to the wheat country to run a gang plow and drive a header wagon; the big companies have fenced in the range and gobbled up the cattle business, public sentiment has driven out the gambling-house and turned its attention to the prohibition question. Now the railroad is coming with its frenzied finance, its strikes, wrecks and disasters, filling the country up with farmers, fruit-tree peddlers, sewing-machine agents, Chinese laundrymen, pawnbrokers and other undesirable citizens. And when it comes I see my finish. And the worst of it is there is no longer any place a man can go to escape from these threatening evils.

"I sometimes wonder if it's true that a man can make a living raising cabbages. I've got 3000 acres of land that will raise cabbages almost without cultivation. I raised some one year and sold a wagon-load for $5; but it wasn't worth the trouble. I wonder how it will be when the railroad gets here?"

All of which serves to illustrate that the same things may appear very differently from different points of view. And the man who has lived all of his life within hearing of the locomotive's whistle, has witnessed the development of the electric interurban system and the coming of the rural free-delivery route is likely to have many of his preconceived notions regarding civilization undermined in a ride of 400 miles by stage coach across the heart of Oregon, the largest stretch of territory remaining in the United States unpenetrated by a railroad.

Lakeview, the seat of Lake county, Or., was fifteen years ago the metropolis and chief trading center of a great wild, open cattle country stretching 150 miles in all directions, untamed and fenceless, free to all comers who were prepared to maintain their rights by physical courage and good marksmanship, where a cow pony, a pair of chaps and a shooting iron were a part of every man's personal equipment, where the sheepman was treated as an outlaw and the agricultural settler a scourge upon the face of the landscape.

But, with the coming of the wire fence the glory of the cow country has departed, the care-free, reckless cowboy of the "olden golden days" has faded away, and the town has settled into a prosaic rut of civilized complaisancy to await the coming of the railroad to give it a new impetus along the line of industrial development.

The casual traveler may reach Lakeview in any one of three directions by stage route. From Madelene, the northern terminus of a branch railroad extending northward from Reno, Nev., it is ninety-six miles, and the stage makes the run in a day and a night. From Pokagema, the eastern terminus of the Klamath Lake Railroad, running eastward from Thrall, Cal., it is 136 miles, and the stage makes the run in thirty-one hours. From Shaniko, the southern terminus of a branch railroad running southward from Biggs, on the Columbia River, it is 280 miles, and the journey requires three days and two nights.

From these figures it will be noted that Lakeview is not now in the heart of this great railroadless interior. That distinction belongs to Silver Lake, 100 miles to the northward, a little trading center sprawled out over a seemingly endless sagebrush plain so much like the town Separ of Owen Wister's "Lin McLean" that on approaching it, one looks about curiously for the dusty cattle yards and the railroad water tank looming large and dripping against the horizon.

In penetrating this vast frontier region remember that the stages do not stop at night for their passengers to sleep. They run primarily for the transportation of Uncle Sam's mail, and Uncle Sam brooks no unnecessary delay. Overland-mail contracts provide that thirty minutes' delay in arriving at destination means the forfeiture of pay for that trip, so every precaution is taken to maintain the running schedule. You may take your meals at the relay stations while the hostlers are changing teams, but as soon as the meal is over, the new team is in the harness ready to start again, and you may lie over for a rest, and your ticket is good until you use it, but remember that the next stage will not be along for twenty-four hours, and recreation resorts in this interior country are few and far between.

Stage fares are calculated on a basis of 10 cents a mile, meals extra, but no charge is made for sleeping accommodations, provided you are able to sleep sitting bolt upright and jolting over a rocky road behind a galloping team, as some more experienced veterans are able to do. When you engage your passage, your name is entered on the way bill, the same as any other piece of express or merchandise, and by the way bill passed from driver to driver, your routing is determined.

Upon leaving the railroad you find yourself riding behind four or six excellent horses, high-headed and snorting, with a schedule which requires the driver to cover from seven to nine miles an hour. But as you progress further and further into the interior and the country grows wilder and fewer people to be served by the daily stages, the schedules become less exacting, the teams decrease first in quality of the animals, then in numbers, and you find yourself riding in a rickety mountain wagon, with a board behind a pair of worn-out skates which gives a new meaning to the expression "stiff as a ..." But the "old stagers" cover the ground, which is a miracle when you remember how they ... start, crawling over the twenty or twenty-... their section with a tediousness fairly ... comparison with the galloping six behind ... began the journey. As you come nearer ... again, the teams begin to improve in ... crease in numbers and schedules to become ... ing until you race into the hearing of the ... making almost railroad time.

If you are interested in observing it, the ... through which you are passing affords you ... variety of natural scenery and phenomena. ... railroad at Pokagema the first twenty-five ... mountains and through great pine forests, ... like in natural beauty, while your experience ... with his thorough-brace coach and six climbs ... up long mountainous grades and races down ... with a dash and recklessness which makes ... your seat in nervousness if not in fear. ... Klamath River at Keno you emerge into the ... try, the broad meadows and green tule beds ... Klamath Lake on your right and rolling ... on your left.

Twelve miles of riding like this, including ... of horses, brings you to Klamath Falls, a ... people, a fading town-lot boom, ... streets, and a street-railway franchise ... center of the 190,000 acres of desert and ... now being reclaimed by the Federal government ... the Klamath irrigation project and the ... from Upper Klamath Lake for the first big ... project now already completed.

Leaving Klamath Falls, your team drops ... two horses for the somewhat slower drive up ... of Lost River, a stream which is so far from ... the government is appropriating its water ... unit of its irrigation project, arriving for ... meal at Bonanza, a boom town of 200 ... streets with street signs and marked out ... across the sagebrush plains, and unlimited ... future growth and prosperity when ... made the now useless waters of the river ... the desert.

From Bonanza the road climbs up into the ... try again, passing through more pine forests ... more rocky and broken uplands with an occasional ... of open meadow, down again at sundown ... stony waste appropriately named the Devil's ... supper after dusk at Bly, a village consisting ... livery stable and postoffice, situated in a ... of cultivated alfalfa lands under private ...

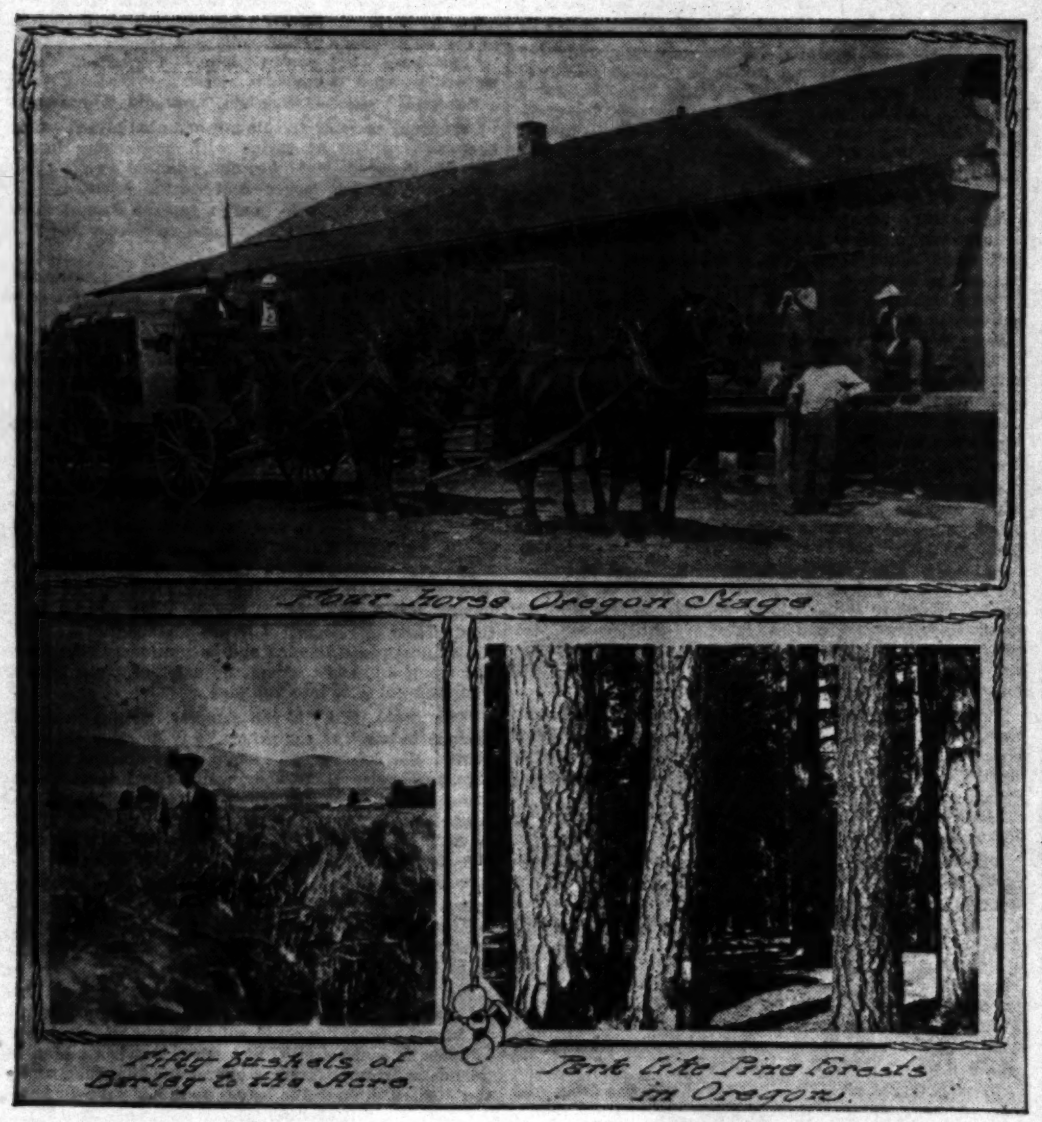
Back to the stage coach again, you climb ... the valley, lanterns lighting your driver ... ahead; down again through a narrow cañon ... through heavy timber, across other irrigation ... again, down again, changing to a new ... horses at midnight for the twenty-five-... drive to Lakeview, where you arrive at 7 a.m. ... fifteen miles of this drive is one long, easy ... smooth road, and the driver unlimbers his ... team swings along at a brisk nine-mile-... while your fellow-passengers alternately ... seats or start into wakefulness aroused by ... of the coach, and the crisp morning air.

Throughout Central Oregon the mail stages ... ated in units of from twenty-five to 100 ... different individuals, it being the policy of ... office Department to encourage competition in ... erators for the mail contracts, but these ... grouped under appropriate stage names for ... change of traffic and convenience in handling ... gers. These groups of units converge at Lakeview ... three directions. The line operated southward ... lene is known as the Southern Stage Company; ... the west as the Western Stage Company, and the ... north as the Northern Stage Company, the ... necting at Silver Lake, 100 miles to the north, ... Cornet line.

Remaining over at Lakeview is optional, as ... connections are made at 7 a.m. with the outgoing ... both north and south bound. If your necessity ... or you are not too much worn out by your first ... ride, you may take breakfast and transfer at once ... stage on the Northern Stage line.

Two horses serve you for a light covered rig ... fifty-mile plain and mountain ride to Paisley, at the ... of the Chewaukan Marsh to the northward, ... but one relay, and that at the dinner station, ... lated farmhouse where you are served with a meal ... your mother used to cook," the only station in ... mile ride, by the way, where you are charged ... 50 cents a meal. And all day you have ridden through ... country where abandoned homesteads with ... houses and large barns indicate the harrowing ... ments of the big land and cattle companies, ... skirt a great natural sink where the run-off ... spring water flows from marsh to marsh and from ... to lake to its final sink in Lake Albert, where it is ... lowed by evaporation and seepage.

Paisley, too, is an irrigation center, the waters of ... Chewaukan River being diverted to irrigate a few ... and acres of fertile alfalfa land, a possible grain-growing ... ing venture, also, though grain-growing has been ... and abandoned on account of the policy of the ... a grist mill erected here fifteen years ago. ... and wheat growers fell out because the former refused ... pay more than 50 cents a hundred for the wheat ... ter raised, and for ten years past the mill has been ... decaying and unprofitable idleness while the ...



for the resident trade a distance of 146 miles

horses and stages again at dusk for the all-
skirting the western shore of Summer Lake
r Lake, with supper and a change of horses at
ion at midnight, bringing you nodding sleepily
Lake at daybreak, where a mountain buckboard
mountain stage horses are waiting to carry you
through another sultry day across more sage-
ns and through more park-like pine forests
to a government forest reserve to supper at
and your arrival at midnight or later at Bend,
Deschutes River. Bend is another ambitious
a big irrigation scheme in progress of devel-
and a prospective lumber manufacturing center,
the boundary line between the pine forests
great treeless plains to the eastward.

are allowed here for sleep, and the weary
snatches it with avidity, being aroused at 6 to
stage journey at 7. Four horses draw your
now, for there is competition on the line be-
holder of the mail contract and a line op-
the irrigation company—four horses, too,
fresh and frisky, with six relays during the
till the night between Bend and Shanako,
come out again to the railroad. There is
almost here, also, and during the afternoon you
broad table-like Agency plains, fenced-in
and cropped with fields of yellow grain, though
still forty-five miles from the nearest railroad
this ride, also, you cross and recross an
and graded up two years ago at a cost of
to the use of a line of passenger automobiles
the irrigation company to compete with the
But the sand and the mud proved too
mastery of the horseless machines, throw-
back upon animals. Here, too, you en-
other kind of transportation line which is
horse power in advance of the com-
road in a gigantic road traction engine
each of 10,000 pounds capacity for hauling
This, too, is still in an experimental
this season for the first time over these
promises to displace horses in part in the
throughout this railroadless region.

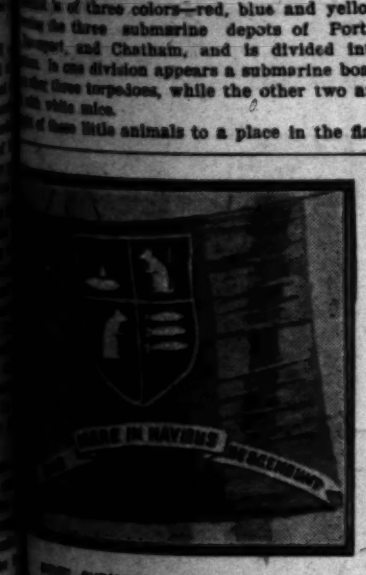
JOE SMITH.

WHITE MICE ON A FLAG.

The branch of the Royal Navy has recently
to exclusive use a novel flag of a design
to the College of Heralds.

is of three colors—red, blue and yellow
the three submarine depots of Port-
and Chatham, and is divided into
In one division appears a submarine boat,
three torpedoes, while the other two are
white mice.

of these little animals to a place in the flag



ROYAL SUBMARINE PENNANT.

seems puzzling to the lay mind; but, as a mat-
a submarine ever goes to sea without some
mice on board. They are extremely sensi-
presence of noxious gases—twenty times more
than—and a careful watch is kept on them
submarine is under way.
in the proportion of dangerous gas—chiefly
dioxide—rises above the normal, the mice
of exhilaration, but not until the animals col-
necessary for the boat to rise to the surface.
for many years been used for the same pur-
mines.—[London Express.

THINGS TO KNOW.

The weight which an eagle can carry with
about seven pounds.

is now almost entirely dependent upon lithog-
for its own production of books and journals.
cases are very rare.

are seen frequently between 3 o'clock and 8
in morning than at any other time during
other hours.

wood must for export must by law bear an offi-
as a guarantee of quality. Any infraction
entails severe penalties.

flows in the most wonderful waterway in
It is twenty-five miles across in parts, so
may pass one another and yet be out of
to note the extent of the navigable waters
and its tributaries.

is said to be used by the remnant
men, which inhabits the southernmost
It consists of the cast-off shell of a
shell is white in fair, dry weather, but
a moist atmosphere is indicated by the
small red spots. As the moisture in the
shell becomes entirely red.—[Cassell's

Lessons of the Hunt.

THE HOTEL CLERK'S OUTING; ALSO THE PRESIDENT'S.

By a Special Contributor.

WHEN the Hotel Clerk left for the North Woods it was expected around the Hotel St. Reckless that he would be gone three weeks. He came back at the end of ten days with a haunted look in his eye and an uneasy manner. His friends, the House Detective and the Head Bellboy, were the first to greet him.

"Wasn't the huntin' any good?" asked the Head Bellboy.

"The hunting was excellent," said the Hotel Clerk. "Some extra large strings of bystanders are reported to have been killed. There ought to be a stuffed guide's head mounted over many a new dining-room mantel on Fifth avenue this winter. But it kind of palled on me. I can't see so much unalloyed pleasure gunning for the simple native of the Adirondack region and the still more simple city sporsman—they're both such tame animals. Besides, I can't rid myself of the knowledge that all the time I'm crawling around one set of bushes hunting for them, they're crawling around another set of bushes hunting for me."

"I guess you're a purty bum sport, Mr. McBean," said the House Detective. "Huntin' and campin' out and all like that is a game of give and take, anyway."

"Yes, but when all you've got to give is 32-caliber cartridges, and what you've got to take is the frequent contents of a moose musket, the game has its inequalities," said the Hotel Clerk. "And then it rained something fierce."

"The President don't mind the rain," said the House Detective. "He's been havin' the time of his life down South. I'll bet you he ain't been worryin' none about the weather."

"He don't have to," said the Hotel Clerk. "He's got a Cabinet, not to mention several thousand postmasters and revenue gaugers, that'll do all the worryin' for him while he's exposing himself to the hostile elements down in the enemy's country, where the Republican vote is added up by subtraction, and indicated in the general results by the sign, minus."

"I never knowed before there was so much huntin' in Louisiana," said the House Detective.

"Then you never read the annual lynching summaries which the New England papers print every New Year's with deep regret, not unmixed with pleasure," said the Hotel Clerk. "Statistics show that nearly every time a mob goes hunting in that part of Louisiana, it returns with the dark meat. At this particular season, hunting was never better in the grand old Pelican State. The President is hunting the bear in the hearts of the canebrake, the Sheriffs of two counties are hunting the newspaper correspondents along the edges, and the sturdy yeomanry of the vicinty are winding the merry horn, as with many a "view halloo" and "Sic 'em, Tige," they hunt the colored freedman to the headwaters of the poetic old bayou."

"But is there much big game in them canebrakes?" put in the Head Bellboy.

"Is there much big game?" echoed the Hotel Clerk. "Hops, your ignorance pains me. The canebrake of the Far South abounds in large game, such as the bear, the seed tick, the cougar, the malaria microbe, the Democrat, the bob cat, better known among purists as the Roberta cat, the wild boar, the——"

"What's a cowgar?" asked the Head Bellboy, breaking in suddenly.

"Ahem," said the Hotel Clerk, deliberately. "The cougar, Hops, is—is—er—is a member of the cow family, as shown by the name, only more ferocious."

"Is it true that they run them wild boars down on hossback and then stick 'em with a big spear?" asked the House Detective.

"Exactly so," said the Hotel Clerk, "that's what makes them wild. Otherwise they would be quite tame, and eat corn from the hand, freely."

"It must be excitn', spearin' a big pig that-a-way," said the House Detective.

"Very," went on the Hotel Clerk, "I'm informed that it has all the thrill of nailing a butterfly to a cardboard with a brass pin, only of course, a wild pig is larger than a butterfly, and much noisier."

"Are they plum' certain there's any bear in that country?" said the House Detective.

"Oh, quite certain, I assure you," said the Hotel Clerk. "There has been bear at large in the canebrake ever since old John Robinson's circus train was wrecked going into Shreveport in the spring of '79, also several trained snakes and a Circassion Beauty.

"Boys, can't you picture the scene that must have been enacted this week in the middle of that impenetrable forest of ungarnered fishing rods? The morose and hungry bear is leaping from crag to crag in savage solitude. His small eyes burn with ill-concealed fury. In his heart he's wondering if they still paint the cages red.

"Suddenly, peering at him out of a thicket of the uncut anglers' supplies, he discovers a round yet determined object, of which the upper half appears to be glass, and the lower half china. Not being familar with the countenance of our executive when smiling, the ferocious brute thinks he's looking at a china cabinet, but before he can leap upon it, a shot rings out on the drowsy southern or southwestern air, and the conquered monarch of the forest drops upon the mossy turf, and immediately expires with a large sediment of lead in his esteemed midst.

"It is indeed a noble beast that has fallen before that unerring rifle of the mighty hunter. Stretched at full length, he's almost as extensive as an Irish setter, and his fleecy coat is nearly three-quarters of an inch thick in places, growing upon him in the sparse yet attractive fashion which is familar to every naturalist that's had occasion to study the fuzz on a caterpillar. His teeth would be fully two inches long if he had any left—the depth of the roots show it.

"No longer will the home of the peace-loving crawfish be ravaged by those ruthless claws. Hereafter the humble but useful doodle bug may rear her sprightly brood, undisturbed and unafraid. The honors of the adminstration have been properly divided: For the North, the Peace of Portsmouth; for the South, the Bombardment of Bears.

"And then picture the scenes at night around the glowing camp fire, when the hunters take their ease. Some engaged in the sport called 'Harriman,' which consists in affixing a heavy false mustache to the short, stout stump of a slippery elm tree, and then shooting at it with explosive bullets. Some, perhaps, argue the mooted point: Did or did not Ben Daniels once nature-fake a government mule? Still others gather about the master of the hunt, discussing that immortal work, 'The Winning of the West,' and figuring out that it can be won in 1908 with a third-term plank just as easy as it was in 1904 without one.

"But I shall hereafter leave the delights of the camp and the chase to hardy spirits like the President, Secretary Willum Loeb and others who are better fitted to endure the life. As for me, I shall devote my spare minutes to searching out the accursed enemy to mankind who is responsible for those deceiving works of fiction, which describe how any man equipped with a bottle of matches, a small iron hatchet and two fish hooks, can live in luxury in the woods. When I overtake this crimnal, I shall pull him apart with bare hands, and the few livng survivors of the ill-fated host that have followed this hellish advice will meet and pass me a vote of thanks.

"It was this scoundrel who deluded me with pleasing visions of the joy of sleeping on perfumed and downy beds of balsam boughs. Honest, boys, it almost made me loathe the sight of a common spring mattress, two weeks ago, when I was reading his chapter devoted to sleeping. I have subsequently learned that every hemlock twig more than four inches long knows half a million separate and distinct ways of stabbing a man, and goes through the entire course each night.

"He gave me explicit directions for striking the wary moose. But did he say a word about the proper course to be pursued in overcoming the lovely green fly about the size of a pop bottle which bites a square section out of you, the same as plugging a watermelon? Did he offer me any suggestions in regard to the chigger, a fascinating little forest pest that bores into you about half an inch and lays a clutch of eggs, meanwhile clucking merrily? He did not."

"I believe you was sayin' that it rained some?" prompted the House Detective.

"It did," said the Hotel Clerk. "It rained copiously every day I was in the woods and every night, except one night when it hailed. Until you try it, Larry, you'll never know the joy of a rainy day in camp when the wood won't burn, and the licker runs out and the water runs in, and you sit under a filter that's masquerading as a tent fly, with your feet in a jolly, splashy little puddle, contemplating your companions and picking out the things you don't like about them. Some of the best authorities say that in five hours, under such circumstances, an ordinary man can find 300,000 flaws in the disposition of his best friend. However, being by nature conservative, I would put the number at not exceeding 275,000."

"Mebbee you was kinder green at the campin' business," suggested the Head Bellboy.

"Maybe I was, and what's more, I expect to stay so, if the Lord gives me sense," said the Hotel Clerk fervently. "Never again for me the lure of the lovely northern lake, where you pull a skiff that weighs more than a freight train around and around, and then around some more, until the back of your neck peels like a paper valise, and the inside of each hand feels like a bunch of Concord grapes, trying to snare from his native fluid a small fish that never did you any harm and never will be big enough to do you any, until he should grow about ninety pounds heavier. Never again for me the merry chase of the gabulous red deer through the fragrant but sticky swamp. I know already by the taste, that the mackerel is a salt-water fish. I have observed that the sardine lives in a can, and I have read somewhere that when it comes to laying, the lady shad has got the Leghorn hen backed out of the barn. I know that venison should be hung, and after eating a few sections of it that was cooked over an open fire, I am prepared to say it deserved its fate. Any other knowledge that I may desire hereafter regarding the wildwood and its denizens, I shall cull from a book. My outing will be spent pursuing the game that lurks on some preserves with which I am familiar."

"Where's that?" asked the House Detective and the Head Bellboy together.

"Broadway, from Twenty-third to Forty-second streets, inclusive," said the Hotel Clerk, "I'll find all my favorite brands of preserves there—in bottles."

IRVIN S. COBB.

BUTTONS FOR THE OFFERTORY.

A Sussex vicar complains that buttons find their way into his collecting-bags. Prebendary Carlile, of the Church Army, supplies buttons at St. Mary-at-Hill for that very purpose. "My poor people," he says, "with hardly a rag to wear and nothing to eat, haven't even a button to spare, yet pride keeps them out if they cannot give to the offertory. So we go round the streets with our buttons before service, and a friend of the Church Army redeems them at so much a dozen."—[London Standard.

Bremerton Navy Yard.

WHERE THE PACIFIC FLEET WILL HAVE ITS HEADQUARTERS.

By a Special Contributor.

THE Puget Sound Navy Yard, located at Bremerton, Wash., away in the extreme northwest of the United States, is to be the northern headquarters for the Pacific fleet. A portion of this modern armada has already gathered on this coast, but the major part consisting of sixteen battleships which will make Bremerton their headquarters, will start from Hampton Roads on December 15.

Bremerton is a little town located at the southern end of one of the long fjords extending inland from Puget Sound.

It is reached by a little steamer with big side wheels that plies to and fro from Seattle, twelve miles away, twice a day. The first few miles of the trip is straight across the sound and then the steamer enters the narrow fjord, which is just wide enough for a first-class battleship to enter, and a mile or two from the mouth it takes a turn to the left around a sharp angle and away to the south a half dozen big white houses may be seen clustered against a hill covered with Washington pines, below which is a lot of red brick buildings, a couple of wharves ,and another little group of houses to the right. This is Bremerton.

The population of the village is made up of the employés of the navy yard and their families. All of the families, and such of the men who are off duty, crowd down to the landing to see the boat come in, this being the most important event of the day, with the exception of the arrival of a new warship. The town itself is built on a hill, its edges lapping down over the sides to the water's edge on three sides and to the fence surrounding the government reservation on the southern edge.

The main street leads directly from the boat landing to the big wooden gate of the navy yard. Here a marine stands guard, and if you pass inspection you can go in without being so much as spoken to, but if this marine is not satisfied, or you are carrying a camera or any other bundle, you are haled before the sergeant and you must give a proper explanation of your visit before you can go any farther or even return to the outside, because if you prove to be a suspicious person you are taken before the officer of the day who demands a strict account of the reason for your attempt to enter the yard.



Dry dock at Bremerton.



The Philadelphia at Bremerton



The Navy yard at Bremerton.

The rules for getting in are much more strict now than they were a year before the conflict in Manchuria.

Passing within the gate the road leads down between a row of red brick buildings, in which are machine shops, gun shops, repair shops, carpenter shops, and in one is a complete boat-building establishment where everything from a punt to an admiral's barge, or a 100-horse power steam launch is turned out, to order.

Nestled in between the boiler shop and machine shop is a great dry dock. It is large enough to hold at once four torpedo boats, or a monitor and a gunboat, or any one of the large cruisers of the navy. It is made of concrete and has a floating gate that shuts out the waters of the fjord, once the big boats are inside.

On the south side of this dock is a jetty alongside of which the warships are brought to have their upper works and inner mechanisms overhauled, and still further to the south is another pier at which the once-famous Philadelphia is now permanently moored as a receiving ship for new recruits. The day of ships like the Philadelphia is past, so she was dismantled and put here as a place to house new-comers to the navy until they can accustom themselves to the peculiarities of life on board ship.

Beyond the Philadelphia is a pier leading out from the magazines where a large store of torpedoes, powder and shells, are kept. These magazines have been enlarged lately, and are being fitted out with an extensive supply of explosives for the new fleet. Still further down the fjord are great coal bunkers which are being quadrupled in size in preparation for the coming demands.

Around the hill above these piers are the six big white houses which are the first part of Bremerton that is sighted from the incoming steamer. They are the homes of the rear-admiral in charge and the resident officers, and set on a wide terrace half way up the hillside.

Out in the channel there is usually anchored a motley array of ships, awaiting repairs or a general overhauling. There will be a beef ship belonging to the commissary department of the army of the Philippines which plies regularly between Manila and Australia, a couple of gunboats from the Behring Sea, a half dozen torpedo boats, and perhaps a couple of transports, with two or three big white cruisers looming up in the background.

Along the edge of the water just north of the dry dock stand several torpedo boats drawn clear out of the water ,and resting on wooden supports with a big house built over all but the ends. These wasps of the sea are kept in perfect condition and are stored on dry land as a matter of economy, as it takes only a few men to keep them in first-class order and ready for instant use. They are a reserve force kept against that day when they may be needed to defend the entrance to Puget Sound against a foreign foe.

The inlet on which Bremerton is located is very narrow from the mouth to the place where it turns to the south at a right angle. From here on it widens out until in front of the navy yard it forms a bay two miles across and six miles long, in which the entire Pacific fleet comprising twenty battleships, twenty cruisers, and a whole flotilla of little craft, could be anchored with safety and ease.

Out around the bend in the narrow channel leading to Bremerton, past Seattle, and then twenty miles northward is the narrow entrance to the American waters of Puget Sound. Here three forts are located, one on each side of the channel and one in the middle, which guard it against a destructive invasion from any foreign fleet, should the navy be employed elsewhere. On Vancouver Island, on the norihern side of Straits of Juan de Fuca, which lead from the Pacific into Puget Sound, the English have erected a fort at the Esquimault Navy Yard, whose guns will carry into the area controlled by the guns of the American fort, and as an invasion of the American waters of Puget Sound would be a menace to England, this fort would be of material, and is of moral, assistance in the defence of Bremerton.

This navy yard is one of the greatest strategical importance, for from it a fleet can be sent to within striking distance of the Philippines, and yet stop every night in an American port. The course taken in order to do this would be from the yard to Cape Flattery, then northward to the southernmost point of Alaska, and out along the Aleutian Islands to the coast of Kamschatka. It is also the place where a permanent fleet will be kept for the defence of the coast, and will be the haven into which any ship which may be temporarily disabled can flee for repairs, and feel perfectly safe behind the protecting forts and swarm of torpedo boats that will infest the entrance to the sound in the time of war.

E. O. SAWYER, JR.

LIVES SAVED BY A CANDLE.

Lieut. A. Delme-Radcliffe, of the Indian ... de Sternberg of Darmstadt, M. E. de Siebert ... de Siebert (secretary of the Russian ... ington,) have just had a terrible experience ... Blanc.

They obtained permission from M. Vallot ... night in his observatory on the summit, and ... nied by several guides and porters, they left ... at 2 a.m.

After a short stop at the Grand Mulets the ... the ascent, and at 6 p.m. they were a ... hour's walk from the Vallot hut on the ...

The Alpinists were congratulating themselves ... success of the expedition, for from the ... short walk to the observatory, when they were ... enveloped in a thick impenetrable fog ... Mont Blanc range.

The guides lost their bearings, and could not ... path, as they were unable to see two yards ...

In the meantime the cold and darkness ... the situation became very serious, for a slight ... open might mean death to all. To make ... snow began to fall accompanied by a glacial ...

The guides decided to return to Grands Mulets ... as possible, following the footmarks made in the ...

They begged the Alpinists to hurry for their ... —the traces were gradually becoming obliterated ... climbers were beginning to feel the effects of ... treme cold, and thirdly, the guides had only one ... containing one candle, among them.

That one candle probably saved the lives of the ... for the guides afterward confessed that they had ... idea of the direction or the place where they were ... depended on the light of the candle, which they ... jealously, to find their way.

Half frozen, terribly exhausted, and famished ... party eventually reached the Grands Mulets but ... candle just burnt out.

For nineteen hours they had been on the move. ... Alpinists and guides threw themselves down on the ... in the hut, and slept well into the next day, when ... returned to Chamounix.—[London Express.

WORLD'S LARGEST LACE FACTORY.

The largest lace factory in the world was opened ... Draycott, near Nottingham, yesterday, the occasion ... ing celebrated by a fête in which the people ... out the district joined.

The factory is four-storied, 620 feet long, with ... modation for 228 lace machines. It was built by ... Jardine, a wealthy Nottingham manufacturer, who ... cently purchased Glastonbury Abbey.

To signalize the opening Mr. Jardine opened ... count in the Postoffice Savings Bank for every ... the district—more than 700—starting it with a deposit ...

[London Express.

Progressive Canad...

MINION COMING TO THE FO... GIGANTIC STRIDES.

By a Special Contributor.

...by side with the United States is gr... ...hty rival. Those who calculate that ... the United States must battle with ... ...mercial supremacy overlook a more ... our very doors, namely, the Domini...

...ar that is to come will be friendly. ... ...its prize, but looking closely into th... ...ordinary stretch of country lying to ... Uncle Sam's domain, it is impossib... ...lusion that in a few years Canada w... ...any possessions Britain has.

...me when the world is looking for f... ...presents the wonderful proposition o... ...wheat land, and only 7 per cent. of ... ...vation. Not enough timber can be fo... ...world. In the United States the nee... ...the prices soaring mountain high, ...unbroken forests which will yield t... ...en they are exploited.

...are only two instances of Canada's ... ...but they show the sort of rivalry ... ...ill have to meet when once the na... ...derstands its full powers, and gets ..., the preliminaries to a wonderfu... ...y. Foremost Canadians of ability ... ...thcona, Lord High Commissioner ... ...ntly moving between the Domini... ...untry to perfect plans for Canadian ... ...gh he is 80 years old, Lord Strathc... ...r the country he loves. He delights ... ...ent seventy years of his life there, ...d returned 151 times, and nearly al... ...of Canada, which he has seen grow ... ...wilderness into a powerful country, ...now 6,000,000, is being augmented by ... ...yearly, aside from the natural ... He shows that in forty years the f... ...da has grown from $130,000,000 to ... And the strides now being taken ...ures in a few years.

Strathcona was able to show during ... England that Canada is in a positio... ...future she will vie with the Unite...



A busy wharf

...rld's wheat trade. And not only whe... ..., turnips, peas and beans are being ...ing quantities.

...dian tobacco, once almost unknown, ...little considered, is now rated as ver... ...nd's smokers, and a large amount o... ...d in the little isle across the big stret... ...only will Canada care for the whe... ...and and Europe, but her beef trade is ...rance. The unfortunate condition o... ...d States packing-houses disclosed a cou... ...had a most injurious effect on the b... ...d States meat men, but it worked ...dian trade.

...y one-half of the entire area of Canad... ...forests, and already the annual value ...business is in excess of $30,000,000, and ...in leaps and bounds. Every tree that ...s in this wonderful country. There ar... ...pine, the elm, beech, ash, maple, walnut, ...tamarack.

...till within a very few years ago, the ...ness of Canada was confined to Great ...United States, but now the countries ...gradually being included, and a large pa... ...d is looking to Canada for furs, foo... ...ber.

...nada has steadily helped along its hom... ...a protective system, which naturally ...ectly against the United States, and h... ...spirit of retaliation against Uncle Sam's ... Particularly has the protective syst... ...to the sugar and cotton industries. ...Protection has been a success in Canada, ...petition by the tariff wall, Canadian m... ...the number of 367,496 have been making ...on $353,656,617 they have invested in m...

Progressive Canada.

DOMINION COMING TO THE FORE IN GIGANTIC STRIDES.

By a Special Contributor.

[illegible] side with the United States is growing up a [illegible] rival. Those who calculate that in the fu[illegible] the United States must battle with Japan alone [illegible] supremacy overlook a more threatening [illegible] our very doors, namely, the Dominion of Can[illegible]

[illegible] that is to come will be friendly. Commerce [illegible] prize, but looking closely into the future of [illegible] stretch of country lying to the north[illegible] Uncle Sam's domain, it is impossible to avoid [illegible] that in a few years Canada will outrank [illegible] possessions Britain has.

[illegible] when the world is looking for food sources [illegible] presents the wonderful proposition of 171,000,000 [illegible] land, and only 7 per cent. of it is yet un[illegible]. Not enough timber can be found to sup[illegible] world. In the United States the need for wood [illegible] the prices soaring mountain high, yet in Can[illegible] forests which will yield immense re[illegible] they are exploited.

[illegible] only two instances of Canada's undisturbed [illegible] they show the sort of rivalry the United [illegible] have to meet when once the nation of the [illegible] puts its full powers, and gets busy.

[illegible] the preliminaries to a wonderful boom are [illegible]. Foremost Canadians of ability, including [illegible], Lord High Commissioner of Canada, [illegible] moving between the Dominion and the [illegible] to perfect plans for Canadian progress.

[illegible] is 80 years old, Lord Strathcona is most [illegible] the country he loves. He delights to tell how [illegible] seventy years of his life there, crossed the [illegible] returned 151 times, and nearly always in the [illegible] of Canada, which he has seen grow from a tre[illegible] wilderness into a powerful country, whose pop[illegible] 5,500,000, is being augmented by 200,000 im[illegible] yearly, aside from the natural increase by [illegible]. He shows that in forty years the foreign trade [illegible] has grown from $120,000,000 to $547,000,000 [illegible] and the strides now being taken will dwarf [illegible] in a few years.

[illegible] was able to show during his recent [illegible] that Canada is in a position where in [illegible] she will vie with the United States for [illegible] wheat trade. And not only wheat, but oats, [illegible] peas and beans are being exported in [illegible] quantities.

[illegible] tobacco, once almost unknown, or at least [illegible] considered, is now rated as very choice by [illegible] smokers, and a large amount of it is con[illegible] in the little isle across the big stretch of water. [illegible] only will Canada care for the wheat needs of [illegible] and Europe, but her beef trade is growing in [illegible]. The unfortunate condition of affairs in [illegible] packing-houses disclosed a couple of years [illegible] a most injurious effect on the beef trade of [illegible]. Beef must men, but it worked wonders for [illegible] trade.

[illegible] one-half of the entire area of Canada is covered [illegible], and already the annual value of the lum[illegible] is in excess of $30,000,000, and it is climb[illegible] up and bounds. Every tree that is of value [illegible] this wonderful country. There are white and [illegible] pine, beech, ash, maple, walnut, birch, cedar [illegible].

[illegible] while a very few years ago, the bulk of the [illegible] of Canada was confined to Great Britain and [illegible] States, but now the countries of Europe [illegible] being included, and a large part of the old [illegible] is looking to Canada for furs, foodstuffs and [illegible] trade.

[illegible] has steadily helped along its home industries [illegible] system, which naturally was directed [illegible] against the United States, and had its origin [illegible] of retaliation against Uncle Sam's tariff regu[illegible]. Incidentally has the protective system been in[illegible] to the woollen and cotton industries.

[illegible] has been a success in Canada, and freed of [illegible] by the tariff wall, Canadian manufacturers [illegible] of $37,000 have been making rich profits [illegible] they have invested in manufactories.

It is a fact not generally understood, but Canada is coming to the fore as one of the greatest of shipping nations. Already only three countries do a greater merchant shipping business. Some 9000 ships are on the regular books of the Dominion, and only Great Britain, the United States and France surpass her. Canada leads Germany, Norway, Italy and other maritime powers.

In fisheries, Canada is abundantly blessed. There are not enough people in the country to eat the endless supply that is constantly being caught. Canadian fish are sent all over the world, and the profit of the business is great.

Not the least factor in the wonderful advance of the last ten years has been the attention which has been given to transportation. In this particular, Canada is much favored by nature. The St. Lawrence, with the Great Lakes, at once puts Canada in communication with the most commercial part of the United States, and with the open sea. The navigation of this great water system has been greatly assisted by numerous and extensive canals, of which the Rideau, Cornwall and the Welland are the most important.

In one year 30,000 vessels pass through Canadian canals and the number is ever on the increase.

Ramifying the water system is a remarkable series of railroads, of which the famous Grand Trunk line is the most noted. This is 2906 miles in length, and gives unbroken connection, mainly through Canadian territory, between Detroit and Portland, Me. The completion of the Canadian Pacific gave communication between Vancouver, the western end of Canada, and Montreal, its eastern terminus.

The country through which the Canadian Pacific passes is being wonderfully developed, for in this case, differing from the system in the United States, the railroad company, instead of looking only for its own selfish profits, is doing what it can to develop the country for the good of Canada. The tide of immigration is carrying into the territory traversed by the Canadian Pacific thousands on thousands of homeseekers, and they are good stock.

Canada's government is economical, for the burden of maintaining an army is escaped entirely by the fact that Great Britain has the responsibility of guarding its peace and protecting its interests.

The rivalry between the United States and this coming new factor in the world's business is destined to be especially keen from the fact that the staples of each nation commercially are the same. Both are great wheat, beef and cotton countries, and some experts who have investigated the Canadian mines say that eventually the coal business of the Dominion will surpass that of the United States.

The bigger cities like Montreal, Toronto, Quebec, Ottawa, Hamilton, Winnipeg, Halifax, are undergoing transformation. The old picturesqueness is fast disappearing, and is giving place to a hustle that shows how alive are business men to the chance that is offering.

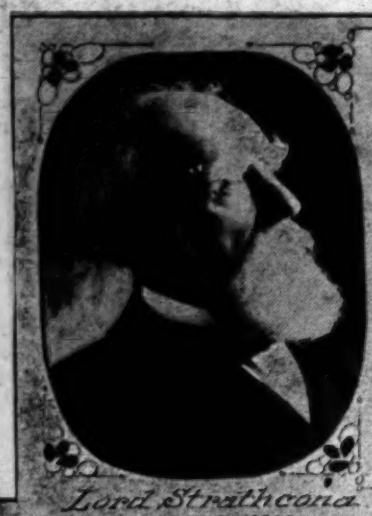
Enterprising Boards of Trade are gathering statistics and determining ways to extend business, and in nearly every case the competitor to suffer most from their inroads is one of Uncle Sam's citizens.

The banks of the country are safeguarded so that no panic can bring them down, and at all points, enterprise and careful investment is marking the business system.

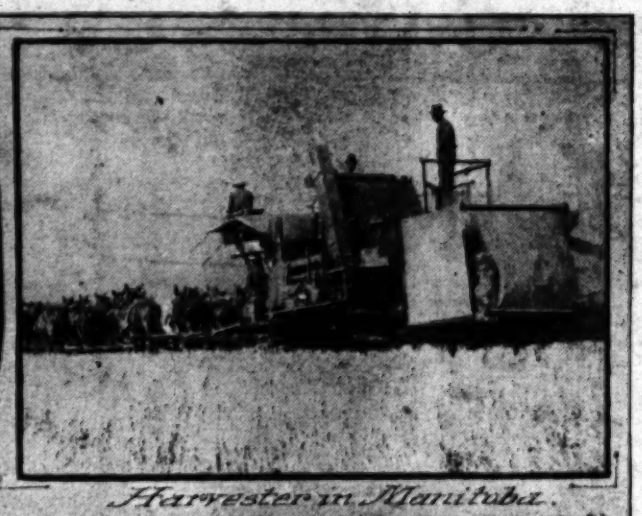
Pioneers are pushing out in the unknown country to the north, and return to tell of limitless possibilities. The government encourages them in every move they make, but there is an insistent patriotism back of every right granted. Canada wants its country developed, and it welcomes foreigners and their capital, only it so disposes that out of every dollar the private individual makes, the government must reap some share of permanent benefit.

For a wonderful century and a half the United States has been the greatest money-making country of the new world. If this supremacy is to continue uninterrupted, it may not be amiss to keep an eye on Canada.

G. P. S.



Lord Strathcona.



Harvester in Manitoba.



A busy wharf in Montreal.



A Canadian Forest. COPYRIGHTED, 1906, BY GRIFFITH AND GRIFFITH.

THE KAISER'S WAR HOUSE.

From 4 o'clock this morning till noon, when today's maneuvers finished, the Kaiser on horseback watched the progress of the fighting. He looked extremely well, his uniform imparting a certain sternness to his face even when he was smiling and chatting with the members of his staff or with the foreign officers, his guests.

I had an opportunity of inspecting the asbestos house in which he slept overnight near the contending armies. It consists of one story and contains a reception-room, the Kaiser's bedroom, a bedroom for the suite, and a bathroom. It is built of wood and asbestos, with double walls, hot air circulating between. The structure takes three hours to erect, and requires twenty-four carts to carry the sections. There are six glazed windows and two doors, one into the reception-room and one into the Kaiser's bedroom. A small pumping and filtering engine on wheels accompanies the house, enabling water to be laid on with hot or cold supply. The walls are covered with hangings, and the appearance is extremely comfortable and cosy.—[Correspondence London Mail.

DO THOU THY PART.

The day is done, the sun has set,
The western sky glows brightly red;
O life of mine, thy tears forget,
Remember not thy future dread.

Let peace descend to calm thy fears,
For night doth reign benignly kind,
And gently dries all falling tears,
And aches at last deep rest will find.

Our life is short, though full of woe—
Oft hearts do break ere set of sun,
And anguish keen with tears o'erflow,
And with dead hopes their lives are done.

Yet still go on, no falt'ring know,
For One upholds and guides thy feet;
Though rough the way that thou must go,
The end draws near and rest is sweet.

Lift up thy cross with smile and cheer;
Hide out of sight thy breaking heart!
Lift up a face that shows no fear—
In Life's great work do thou thy part.

ISOLINA.

Lived Among Brahmins.

SELF-SACRIFICING LIFE OF A WOMAN NOW IN LOS ANGELES.

By a Special Contributor.

HUNDREDS of filthy lank human beings in the interior of India remember a thin woman with a white Caucasian face who once nursed them when ill. Some scores of bejeweled very wise men in Indian cities remember how the same pale western face relentlessly quizzed them. A certain ship's crew may recollect bearing home to America the same woman, sick past questionings and being nursed herself. That was years ago, and the nurse and questioner has since settled in Los Angeles.

Willimina Armstrong has been an American physician and a Brahmin priest, a scientist and a zealot, a Christian working with heathen, and with strange beliefs she has lived among Christians. The battle of creeds and duties has worn her out, and for years she has lived all but alone on the brink of a shallow valley just outside Los Angeles, resting. Before she dies she says she is going back to India, where her strange impulses carried her and put forth their energies. What has actually happened in her life parallels romance to the limit of belief.

Miss Armstrong is the daughter of a New York physician. She was born in Detroit, and remembers taking long drives with her father through the Michigan snows, while he talked with her. From him she believes she got her child's impression that the mind has deep recesses and her desire to enter them.

Her father, however, believed that physiology is a good basis for psychology, and he would let nothing stand in the way of a sound education. When some girls are ready for finishing school his daughter went off to a Philadelphia medical college where, at 16, she was ready to take her degree. But 16-year-olds could not then get a medical degree in Philadelphia, no matter how much they knew. So the girl went forth unlicensed, but still an equipped physician.

How skilled she was will appear in her later career. During a little work in a hospital the girl chafed. She had a compelling desire to visit India. It did not take her long to resolve to go. Her parents had died, but she speaks as if no human tie could have held her back.

Arrived in India, Miss Armstrong made bold to go to the very great, the rich and the wise and the seclusive. Even when they gave her cards of introduction, British officials told her she would find them strange companions, if friendly at all. But somehow the child got on with the upper tier of Bombay native society—which in India means the wise as well as the rich. Before long she was asking Indian doctors to acquire the Hindu language. She was advised to go into the market place and listen. "Just listen?" she said. Even the child who was clever enough to earn a doctor's degree at 16 wondered if she could learn a language wholly through her ears.

She went to listen in the market place, however. Into the jeweler's market, where the wealthy buy the gems that are to them not so much the glory of this earth as the symbols of heaven. The jewel market was a delight to the eye, while the ear heard only the pure tongue. In five days she could repeat phrases; in twelve she knew their sense. Words came then, and thus a vocabulary. In a few weeks she could converse. From then on she really lived not only in but with India, soul and body.

Having obeyed the elder's command to listen, and learned a language that way, Miss Armstrong came further under the authority of the high Brahmins, meeting with them twice a week. Many native men in public life—officials, judges, everyday citizens—are Brahmins. The American girl entered their meeting places and homes, gradually absorbing their point of view. But she was and is a Christian. She has always believed in the divinity of Christ. The Brahmins knew Christ vaguely as the divinity of the western peoples, whose spiritual life—so much younger than their own—they despised. They had greeted the American girl as a prodigy from the crude, young West, but they did not imagine that she had anything to tell them about religion.

But she had. A high-caste Brahmin never becomes "converted," says Miss Armstrong, but when he discovers a creed that has points of contact with his own interest in it it is keen. The girl attended many councils of the elders, councils very like in appearance and in topics discussed the one Christ attended when He was 12 years old. Much of what she heard was not new to her—nor would it be, she says, to any one who thinks much about religion.

One day she began to talk about Christ. She outlined an idea she had about His relation to India. She mentioned the hundreds of affinities His message has with the best Brahmin teaching. Perhaps, she ventured, the Galilean might find a high place with them if they could be made to understand Him. She was asked to tell them all she knew, not at all to convert the Brahmins to the Christian church, but to inform them of a great mind whose study they had neglected. She proceeded, and soon the robed and solemn Hindu priests sat straighter in their chairs, pricked up their ears, gave voice to interest and surprise, and put question after question to her. At many meetings she continued the story of the Nazarene, as the gospels tell it.

One day a member of the group repeated to her a prophecy old among certain priests of the Brahmin religion, but unknown to most of them. Its closing words were:

"That one shall teach, and if the teaching of that one shall be concentrated in one word, that word shall name the essence of the infinite as one flake names the widest storm that every swept high Himalayas."

"Did your prophet leave behind Him any such sign?" they asked.

"Of course," she replied. "The word was 'love.'"

Again the sages confronted her with sacred words, this time a sentence from their oldest book:

"After about six thousand years one shall come that in Himself shall represent the essential relationship between the Creator and its created."

These words had never before been spoken to an American. The Brahmin secrets had not been vulgarized. Christ had been admitted to a place in the Brahmin system. And the girl who had made them see that He was one of those whom the Brahmins believe have attained the last heaven—became their equal by that act.

Miss Armstrong still has most of the gifts she got then. Some people would call them curios, but to their owner they are as precious as flesh and blood. One is a chain of beads by which they finally made her a Brahmin priest. A priest's robe was shortly given her—a garment whose color, length, texture, whose very folds symbolize ideas. It was destined to be worn through a strange adventure.

With a Philadelphia doctor's case of instruments, bandages and salves, the young American set out on a search for the lame, the halt and the blind. Having preached altruism so fervently, she found she must quench the flame she had kindled in her creed to the uttermost. She journeyed central Indian provinces—past Bombay, the Punjab and a dozen other districts. remedies consisted of modern medicines a sect indifferent to modernity and The medicines she used only in extr wanted her ideas to prevail, and she cured more ills than ever her drugs did. rule to suit the gifts to the real need, only salve would do, salve she used liquids, or the knife.

One morning she counted eighty-six ills she had been called upon to attend She walked from place to place on foot Even now she laughs at the suggestion might have harmed her. "Having no worry," she says.

GRIFF

THE ALUMINUM NOSE.

The entire reconstruction of a human apparatus, which has been achieved in scribed in the Daily Mail on Saturday unique. But there is no need to go to Ha faces. All the necessary details—eyes, per and lower jaws, and even artificial de bones—can be procured in London.

A visit to the London Hospital showed representative that England, in fact, is a industry. New noses are the features at the hospital Finsen Light department



Miss Armstrong in the garb of an Indian Princess.

Miss Armstrong herself.

Miss Armstrong in robe of a Brahmin

ETRURIA'S PERMANENT PASSENGER.

Mrs. Elizabeth Rohrback, [illegible], Evanston, Ill., whose death on board the Etruria is announced, had been for years a passenger aboard the vessel. In the [illegible] example of her mother, Mrs. Jones [illegible] on board steamers of the Cunard line until she died. When her mother died she engaged the same quarters on the [illegible] vessel only when it was necessary for her to [illegible] and attend to matters relating to her estate.—London Standard.

cases have been disfigured for years, and the progress of the cure under the patients' vanity, which may have been [illegible] years by the disfigurement of the disease, again.

The noses are made out of aluminum, [illegible] tinted to suit various complexions. They are stippled, and a few fine veinlets make the resemble nature.

The inventor and maker is an ex-[illegible] Yorkshire, who, having lost his own nose, was forced to find an artificial substitute. ease, was forced to find an artificial substitute suit of his invention was so satisfactory that has given up cabinet-making and devotes all making aluminum noses, ears, etc., chiefly from the London Hospital. There are four [illegible] of nose: The "ordinary English," the [illegible] classic Greek, the slightly retroussé.

According to one of the nurses in the Finsen partment, patients do not always follow the type of nose, but choose one whose shape them.

A soldier, whose whole lower jaw was [illegible] by a bullet in the South African war, was ago provided with new jaw, teeth, lower lip. In this case most of the appearance was [illegible] rubber.—[London Mail.

Ancient Yedo

LIGHTS AND SHADOWS OF CAPITAL OF JAPAN

By a Special Contributor.

[illegible], like men or nations, have [illegible] mental and moral qualities, i. e., ch which the physical features are o shaped by the subtle inner forest. the heart and brain of the Japanese the transformation from old Nip may be readily studied.

Mostly up hill and down dale as as a whole one needs to climb steps that lead to some temple, al it. One looks off for miles over red roofs, broken by threadlike pulses Tokio's trade and pleasure [illegible] terspaces are threaded by canals a are spanned by bridges. On one



Roeli

View

stands the Russian Cathedral, its overtopping the low, gray roofs fortification, built by Tyeyasu embankment and scarp—runs a green and gray in sinuous cur For the moat gleams as a silver li sunlight; the embankment is crow guarded old pines, and the scarp mad shaped with wedgelike form and f shocks only drive them closer tog there and there the wall is strengt towers, the whole forming an outer enclosure, heart of the heart, as the imperial palace and its env single run across the gray roof a tongue of fire has wiped out even to the end of a district, or K public citizen rouses to fear and ener fire bells. By night a fiery colu with the wind, a destroying engaged the same quarters on the [illegible] vessel only when it was necessary for her to [illegible] and attend to matters relating to her estate.—London Standard.

Remaining Majority of Notorious Burglar Trio Led by Lewis, Sent to Penitentiary from Here, Now in City Jail—Operated Extensively in Los Angeles and

Pharaoh who ruled when the children of Israel were delivered from Egyptian bondage suffered excruciatingly from

Will Put Bethlehem Works in Readiness to Receive

Ancient Yedo.

LIGHTS AND SHADOWS OF THE OLD CAPITAL OF JAPAN.

By a Special Contributor.

...ities, like men of nations, have temperaments, ...ental and moral qualities, i. e., characteristic life ...ch the physical features are only the embodi... ...ed by the subtle inner forest. In this city, at ...heart and brain of the Japanese empire, every ...of the transformation from old Nippon to new Ja... ...y is readily studied.

...eadily up hill and down dale as to surface. To ...as a whole one needs to climb long flights of ...ps that lead to some temple, always crowning ...t. One looks off for miles over an expanse of ...iled roofs, broken by threadlike thoroughfares ...ng Tokio's trade and pleasure currents. The ...purposes are threaded by canals and moats, here ...ne spanned by bridges. On one of the highest built and soon the permanent houses, and the fire, in reality a purge and cleanser, is forgotten.

One's eye catches a vista of wide streets, electric lighted and with electric cars, lined with handsome modern buildings, government or city headquarters, which show the new modern Tokio eating into the ancient Yedo, for the Yashike (ancient military castle) will soon be a thing of the past. But green as well as gray is a dominant color, for always there are the pines, ruggedly beautiful, the bamboo in feathery, pale-green masses, lotus pods and sedges lining the moats, and in cherry season after a whipping wind often comes a soft, balmy rain and then the morning landscape is transformed and lo! soft, rounded surges of bloom or cloudlike forms fill the scene, and Tokio is at her best.

And now as we stand and gaze to where the city's skirts fringe off into sordid villages, past stretches of rice fields and dark green foliage masses, the eye is caught by a mountain gleam, set among the indigo silhouettes of lesser peaks, Fuji, impearled, worship-compelling, lifts her "pinnacle of ancient snow."

But to stand thus and gaze one would never know Tokio, any more than those who look upon Japan's outer civilization and military feats know the real people.

A plunge down into some crowded town within the



Reeling Silk from Cocoons.

Viewing the Cherry Flowers

...outside the Russian Cathedral, its brown and white ...overlapping the low, gray roofs. A line of the ...fortifications, built by Tyeyasu, the founder—...abankment and scarp—runs a threefold line of ...green and gray in sinuous curves through the ...the most gleams as a silver line in the strong ...ebbs; the embankment is crowned with a row ...ancient old pines, and the scarp made of gray stones ...fitted with wedgelike form and fitted that earth-...quakes only drive them closer together.

...and there the wall is strengthened by kiosk-...the white forming an outer boundary to the ...inner heart of the heart, as it were, of all ...its powerful palace and its environs. Strips of ...roofs run across the gray roof spaces, showing ...a course of fire has wiped out for miles, some-...to the end of a district, or Ku, the old houses. ...seems ready to fear and energy at the clangor ...bells. By night a fiery column may be seen ...with the wind, a destroying besom, leaving ...ruin behind, while frightened crowds surge ...streets with household goods of every sort, a ...scene to be alternately shown to laughter and many times to ...tears of the next day little huts are re-

town (for Tokio has no system, no topography; it is but a cluster of cities that grew about their trade, municipal or political centers) brings us into a bewildering network of streets that run everywhere and nowhere, sometimes mere alleys as to width, lined with stagnant ditches and backed by houses low, narrow, dingy, poverty-stricken beyond our farthest conception. Mulberry Lane was a paradise to this. For crowded down into the low, marshy places are the city's million or more of poor. The tiny one-room house is often filled with sleepers, so full that they can hardly stretch their toil-embruted bodies on the dirty mats for a night's rest. But in they pack somehow, and sleep, God knows how on the hard mats with all too thin bedding. Yet sleep is the only surcease to their unending toil and misery until they are swallowed up in the nagai nemuri (long sleep.)

The boxlike houses are shut tight while the dank, cold mists roll up from the marsh and cover the sleeping village. At earliest light they stir. The amada, or sliding rain doors, are shoved back in their pockets" at the end of the narrow veranda, and a stench of hot, murky, foul gas pours into the streets. As a beginning to the day's labor, the bedding used the night before is rolled up and carried to the pawnshop. Some rice and cheap vegetable and materials for day's work are received in exchange. After the scant meal, down to work sit the whole family except the two tiniest children. The tot next to the tiniest has tied on his or her back the tiniest—often but a few weeks old—red-faced, crying baby. It's the two or three-year-old's business to care for the baby. That is his or her burden, while father, mother and children whittle chopsticks, paste fans or roll cigarettes till night, with perhaps a hurried meal at noon. So they toil, but never live, so fierce is the fight to keep the red-fanged wolf of starvation from the door.

Nihon-bashi is the bridge at the center of the city from which start the roads of the empire. Junks, loaded barges, tiny steamboats, creak and lumber and puff under it all day. Ginza, the business thoroughfare of Tokio, starts from it. A reasonably wide paved and electric-lighted street it is, with a jumble of electric cars, jinrikshas, and pedestrians of every hue. A few of the shops have counters, shelves of goods, plate-glass show windows and suave, English-speaking salesmen. But most of the shops are booths with front open to the street. Merchant and clerks sit on the matted floor in the national sitting posture, on the knees, waiting for customers. Little effort is made to show or to sell goods. Finest and most valuable goods, tea, silks, lacquer, bronzes, carved ivory or bone curios, are kept in the stucco warehouse or go-down built at the rear of the shop. For earthquake and fire are ever threatening scourges, and in a few minutes the shop can be cleared of its valuable goods, and the go-down shut. Its smoke-blackened walls usually stand the test, and keep its treasures secure.

The residence streets are wide, hedge-lined and clean-swept. Sometimes they are bounded by high stucco walls rooted with tile. Through valves of the great mon or gate one catches a glimpse only of the garden and interior. If we drop our shoes at the door and stand on the polished black floor of the little entrance hall we see a vista of cool rooms stretching to the garden beyond. The rooms are divided by sliding paper doors adorned with pictures in true Japanese art. The floors are immaculate with pale, gleaming mats. None of the wood is stained, but polished to show the native grain. In the cool perspective is the garden, green and dank with dripping coolness. No grass, but a velvet pad of thick moss covers the ground. Thin, flat stones pave the walks. In a pool lazy carp hug the cool shallows under the lotus pads and wait for tidbits. A miniature Fuji, stream and waterfall, and a rustic bridge, reproduce nature by art, giving the outlook that beauty-loving Japanese so delight in. No white glare of light streams into this garden. Only pale flecks of sunlight sift through the swaying maple and pine branches, where birds twitter but rarely sing, but oftener the rain drips, dank perfumes load the air and frogs croak lonesomely on the edge of the pool.

But of the varied life of the street, how to tell tottering, toothless old age, with all senility and nothing worthy of reverence; middle age, in years that would be youth to us; officials on horseback; householders and commoners in kuruma and on foot; dainty, high-rank women; beggars, amma or blind shampooers; tiny toddlers much swathed as to body, but well exposed as to limbs; thin, eager-faced students, with bare ankles bitten red by frost and wind, striding along on high clogs, and groups of pretty-faced schoolgirls, in flower season carrying branches of camellia, magnolia, plum or cherry. The flowers typify the faces. Some have the full, outer curves and florid coloring of the camellia or the cherry, others the pale, inner curves and delicate coloring of the plum or the magnolia.

Then there are soldiers marching to drill. Sometimes a small policeman with a big sword sweeps back the always good-natured crowd. A rush of wheels and quick trample of hoofs, and the carriages of an imperial party sweep by amid the doffing of hats and loud banzais of the crowd.

Space forbids to tell of Shiba's shrines where, "wrapped in silk and cinnabar ceiled in cedar and gloom," sleep the dead daimyo of the old age; of Uneyo, one time a battle field, now a cherry park; of the iris fields, wistaria gardens and azalea-decked hillsides, of tea houses, geisha—dank holes of vice and pleasure-gilded palaces of sin, filled with rottenness, in the Yoshiwara. But everywhere vice hounds virtue, the new hustles the old and truth and falsehood crowd each other. For here lap the selvages of the age of darkness and the age of light, and the eternal war somehow is waging in every street of this great city.

DRAINING A FAMOUS LAKE.

The draining of Sowley Pond, the famous lake on Lord Montagu of Beaulieu's Hampshire estate, was begun yesterday. The pond is to be emptied and stocked with different varieties of trout.

Believed to have been made 600 years ago by Cistercian monks, the pond, which is 130 acres in extent, may, if tradition be true, hold some valuable antiquities, including a golden image of the Virgin said to have been cast into the pond in a time of trouble.

Yesterday, Lord Montagu of Beaulieu worked hard with a band of active anglers, wading up to his hips in water and mud, and handling hundreds of fish.

The water from the lake is being drained into the Solent, and netting is going on as the water is lowered. The very first haul of the net brought to land thousands of fine fish—jack, tench, perch, and bream, the last named in hundreds, running up to three pounds and four pounds in weight. The fish were carefully handled, and the bream will be especially valuable for stocking the south country streams, where bream are scarce.

The netting and disposal of the fish will continue all this week. When it is completed, the pike and other coarse fish will be destroyed by the use of chemicals. When the winter rains and floods have refilled the lake it will be restocked with Loch Leven, rainbow, and brown trout. It is confidently expected that Sowley Pond will become a famous trout water.—[London Mail

The "Great Commoner."

THADDEUS STEVENS IN THE HOUSE OF REPRESENTATIVES.

By a Special Contributor.

WHEN Thaddeus Stevens entered the national House of Representatives in the winter of 1859 he was nearly 68 years of age. Had he died at that moment he would have been practically unknown to the American people and the world. His fame was the flower of his old age. He had believed his career ended. It had only begun. The work that was to make his name memorable lay before him in the next ten years, and no man in the history of the world's politics has impressed himself on his country's life more vividly than this old man entering the arena at the verge of 70. Neither Gladstone, nor Thiers, nor the aged Venetian Dandolo, has surpassed him in this respect. Had his part been played on the European, instead of the American stage, his name would be associated in history with that of Cromwell, Metternich or Bismarck. His talents and audacity fully matched the brilliant adventure of any of these. Here in the United States he readily won the title of the "Great Commoner," likening him to the older Pitt, whom, in masterful temper and in services to his country in senescent years, he so strikingly resembled; and he was even more masterful than Chatham. During the eight years embraced by the Civil War and the tumultuous reconstruction era he held the assertive body of the American Congress, composed of widely-divergent elements, more absolutely in his hand than ever did Pitt the House of Commons.

As an occupant of the reporters' gallery I watched Stevens on the House of Representatives floor during several years of his second service there. For he had once before appeared for a single term in the House of Representatives for the Lancaster (Pennsylvania) district, between the years 1850 and 1853. He was a native of Vermont and a graduate of Dartmouth College, and after his graduation in 1813, at the age of 21, moved to Pennsylvania as a teacher, becoming a law student and thereafter a lawyer. At an early period in life he had ardently espoused the anti-slavery cause, and some of his most eloquent and successful efforts in court were in behalf of fugitive slaves occasionally escaping over the line from Maryland into Pennsylvania. He had been elected several times to the State Legislature, and there against fierce opposition, had successfully championed free schools, establishing his name in Pennsylvania as "Father of the Free School System." The independence of his views on public questions kept him from affiliation with any of the regular political parties of the country, but in 1849 he had been elected to Congress as the representative of the Whig and Free Soil elements of his district. The Thirty-first Congress, which he then entered, in 1849, was one of the most notable for distinguished names in the history of the United States, including, in the Senate, Seward, Corwin, Chase, Benton, Cass, Houston, Webster, Clay, Calhoun, and Jefferson Davis; the House being equally adorned by the talents of many of the most brilliant intellects of the country, North and South, such as Robert Winthrop, Horace Mann, Joshua Giddings, George Julian, David Wilmot, Howell Cobb, Alexander Stephens, Robert Toombs, and others of similar intellectual rank.

The question of slavery had already reached an acute crisis at that period, and Stevens, with his ineradicable hatred of the slave system, was its foremost and boldest assailant in the lower house of that Congress; his two brilliant philippics against the institution during the session of 1850 almost equaling in eloquence and surpassing in invective Sumner's remarkable oration in the Senate two years later. Addressing the Southern representatives, he said:

"Homer informs us that the moment a man becomes a slave he loses half the man, and a few short years of apprenticeship will expunge all the rest except the faint glimmerings of an immortal soul."

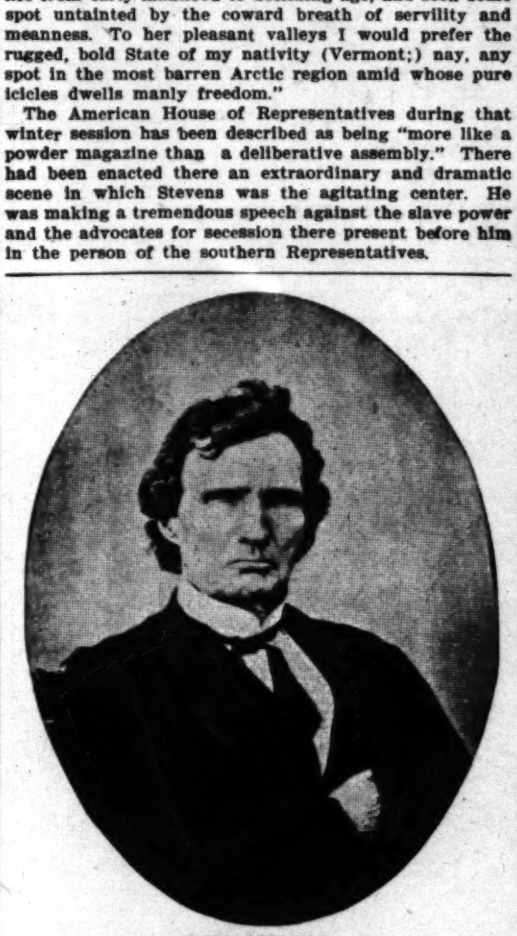
He praised, however, the courage of the representatives of the South, while denouncing the vacillating course of northern men like Webster and Clay, including the half vacillating tactics of Seward. "The sons of the South," he said, "are faithful even though its cause is that of human bondage. But the North, the poor, timid, mercenary, driveling North, has no such defenders of her cause, although it is the cause of human liberty. Even her great men have turned her accusers." Quoting Dante, he said: "The poet makes hell consist of nine circles, the punishment of each increasing in intensity over the preceding. Those doomed to the first circle are much less afflicted than those of the ninth, where are tortured Lucifer and Judas Iscariot—and I trust in the next edition will be added the traitors to liberty. Sir, for myself, I would look upon any northern man, enlightened by a northern education, who would directly or indirectly, by omission or commission, by basely voting or cowardly skulking, permit slavery to spread over one rood of God's free earth, as a traitor to liberty and recreant to his God."

But when Stevens left Congress in 1852, his brief services there, though greatly impressing his associates in that body, had not established his name before the country. He was to return ten years later and make that name indelible on the records of the nation. I vividly recall his appearance as I first saw him, there in this later period—an old man of 70, considerably above the middle height, with a club foot like Byron's and wearing a wig—although, unlike Byron, he did not attempt to conceal this deformity and the wig was becoming to his strong features.

In his youth he was reported to have been exceedingly handsome. As I saw him at the close of the war, he had already made a mighty impression and become a national figure. He had, in fact, taken possession of the House of Representatives as its most illustrious member and as the leader in that body of the Northern cause—a leadership he was destined to retain till the end of his days. On the issues with the Southern slave power he had ironclad convictions. He had no doubts, and he knew no fear. In the session of Congress during the winter of 1860, after the election of Lincoln, preceding the outbreak of the Civil War, he had been head and front in denunciation of the conspiracy for secession, then already perfected.

Amid the timid conciliatory utterances of the time on the part of other northern leaders like Seward, his rhetoric knew no qualification. As Carlyle said of Mirabeau, he had "swallowed all formulas." "Rather than show repentance," he said, "for the election of Mr. Lincoln with all its consequences, I would see this government crumble into a thousand atoms. If I cannot be a free man, let me cease to exist. If I believed that the State of Pennsylvania would purchase peace by unprincipled concessions to insurgents with arms in their hands, if I thought such was her character, I would expatriate myself. I would leave the land where I have spent my life from early manhood to declining age, and seek some spot untainted by the coward breath of servility and meanness. To her pleasant valleys I would prefer the rugged, bold State of my nativity (Vermont;) nay, any spot in the most barren Arctic region amid whose pure icicles dwells manly freedom."

The American House of Representatives during that winter session has been described as being "more like a powder magazine than a deliberative assembly." There had been enacted there an extraordinary and dramatic scene in which Stevens was the agitating center. He was making a tremendous speech against the slave power and the advocates for secession there present before him in the person of the southern Representatives.



THAD STEVENS.

In the language of one of his colleagues, who afterward described the speech and the occasion, "his denunciation of the plotters of treason to their faces was terrible, and his exposure of the barbarism of the so-called civilization behind them was awful." His pungent and withering satire excited them to murderous fury. Led by Barksdale of Mississippi, with his hand on his Bowie knife, nearly fifty southern members rose to their feet and rushed toward the orator with curses and threats of violence. As many northern Representatives sprang to their feet to defend him and, surrounding him in a sort of open square, advanced him into the space in front of the Speaker's desk to continue his speech. Having finished his denunciation, Stevens, calm and self-possessed as a judge, satirically bade his would-be assailants to compose themselves at their leisure!

In the days, four years later, in which I saw him, such scenes of violence had disappeared from the American Congress, and the "Great Commoner" stood there master and autocrat of the situation, administering on the country's future. He gave the keynote of reconstruction, and in all substantial matters was as implicity followed by the dominant majority as if its 300 or 400 members had been subordinated to his will by a species of magic. It was, however, a voluntary hypnotism. Not only his will, but his intelligence, was recognized by his associates, and generally by the country, as the strongest and clearest of any member of the House. The American legislative mind of the war period was strangely confused by many alleged constitutional limitations; whether the seceded States were still in or out of the Union; whether the government had the right to use the war power against these States precisely as if against a foreign enemy, and especially if it had the right to confiscate or emancipate the slaves and to enlist them as a military force against the South; as to the blockading the southern ports; and many others.

Owing to the first of these questions, that of the status of the seceding States, these problems of the war and reconstruction were to most minds really puzzling and difficult. To Stevens they were not so. His mind was eminently practical. He was not disposed to talk much about the Constitution. He cut the Gordian knot of the whole difficulty. According to his theory, the rights of the seceding States under the Constitution were already destroyed by their own action. If public war existed, he said, then it was clear that no compacts, laws or paper obligations could be relied upon by the South against the North. As one of the principles of "universal law," he said, "obligations personal or national, in order to be binding, must be mutual and [illegible] knowledged and admitted by all parties." Hence that the States in rebellion were not entitled tection of the Constitution. The people of the he averred, had declared that they would country to become a smoking ruin before submit. That issue, he said, must be accepted lay their whole country waste than suffer the be murdered. The Constitution, he asserted, framed with the view of a Civil War, and could those who had thrown it off claim its

These views based by him upon legal principles always fully illustrated by the decisions of the legal authorities, Vatel and others, were practically cepted by Congress and the country, before the the war, vastly facilitating its conduct and

Another great lawyer, his political foe, Judge Black, said of Stevens that at the time of his had no equal as a lawyer at the American bar.

Returning to Stevens as he appeared in his years in Congress, he was not only the leader political inspiration of that body, but for its constant and daily personal entertainer. No parliamentarian has ever lived who so absolutely instructed and amused a legislative assembly. a king's jester and a Solomon of wisdom, a Momus of brilliant repartee and pertinent as a buffoon, but never with a buffoon's irrelevance. His humor was incessant, spreading torrential rain of merriment over the whole Representatives, enlivening its members. sprang in jets, or fell in torrents; his bons d'esprit from his seat frequently following such rapid succession that they could not be the official reporters.

Against a critical opponent in debate he blinding flash of repartee like the changing diamond. None that assailed him in the which I observed him in the Capitol ever impunity. None, in fact, at last dared though it must be said that his wit was pungent that it was apt to excite admiration than bitterness even in those against whom rected.

Stevens's unique personality and facility speech sometimes suggested John Randolph, like Randolph, he was never acrid and He more often recalled Cato in his rigorous public measures, but was without the personness and egotism of the censorious Roman. he was known to be one of the most modest assuming of men—tender-hearted and magnanthe public forum, the House of Representatives in courage and facile talent, the reincarnation younger Adams, his real prototype in American mentary history.

Stevens was reported to have been in his youth somewhat wild in his habits—a persistent gambler occasionally addicted to drink. In his latter was a total abstainer and was believed to remorse for his early irregularities. He often to confess this in his public speeches, indicating sire to atone for past shortcomings by devotion to the interests and happiness of his fellow-men, der, as he said, to be able to present, "on the acceptable record" of his life. And this, in well be the explanation of the terrible earnestness his closing years, in dealing with great public affecting human rights. He had a great intellect great heart. Undoubtedly at the bottom, like he was one of the most profoundly serious of men.

Recurring to his inexhaustible humor, also Lincoln's, Stevens's colleague, Morrill, intimately ated with him for many years in the House of Representatives, speaking of his running undertone of tary, usually lost by the reporters, on the floor House, recorded of him: "Never was wit of ties exhibited in such bewildering profusion. wasted in this private and grotesque distillery mirth and satire, often indiscriminately among and foes, a capital sufficient, could it have served, to rival almost any of the acknowledged ters among the colloquial wits of this or any age."

Specimens of this wit and humor from the Commoner," I had frequent occasion personally serve. The tendency in him was irrepressible. He had about him that fond gaillard, or bonhomie which Carlyle records of Mirabeau. He was guishably brave. "I intend to die herraking," Being in his last invalid months no longer mount the stairways of the Capitol, he was to be carried up the steps to his seat in the Representatives in a large chair supported by two wart young men. Following in the procession than once heard his feeble voice affectionately "What shall I do for somebody to carry me up you two fellows are dead?"

He was full of pointed illustrations, reducing the ments of an opponent to absurdity. In his earlier ice in the House, during a debate on the abolition slavery, some gentlemen objected to such a course expedient, as it would tend to "excite the blacks." vens pricked the bubble by saying that the objector minded him of the timid captain in the Revolution raised a company of soldiers to fight the British, when his company was facing the enemy and about shoot, cried out: "For God's sake, don't fire; for you see it will only make them a great deal madder."

To the proposition to run McClellan for the Presidency, he said the Democrats could not be in earnest attempting to run him, as they knew that he could not raise a trot; he never did when a fast one was in question."

During a discussion in committee on an election case the members expressed themselves freely on the qualifications of the contestants. "The sitting member is a damned rascal," said one. "So is the contestant," replied another. "True," said the first, "but which is our damned rascal?"

ing one of the debates in the House, to which I
a former, a Democratic member from Wisconsin,
ing a speech objectionable to Stevens, kept pacing
aisle during his harangue. Noticing the perform-
for a while, the Pennsylvanian finally arose and
: "Does the gentleman expect to get mileage for
speech?"

e of Missouri made a fierce attack in 1862 on Gen.
Stevens being friendly to Fremont on ac-
of the latter being a friend of the slave, arraigned
for his eagerness to blacken Fremont, finally say-
"Sir, such things in a pettifogger would be de-
, but in a member of this House they are respec-
Blair hereupon asked: "What was the gentle-
remark? I did not hear it." Stevens answered:
that in a member of the House they were respec-
, and I hope the gentleman takes no offense at
His satire was exquisite. On another day,
of New York, the Democratic leader, made a
speech filled with pretentious learning. Stevens
ly referred to the gentleman's "elaborate effort
display and historical allusions which in super-
scholars might look like pedantry, but in the
gentleman, are but the natural and graceful
ow of a well-stored mind."

sentative of Illinois, the "chronic objector" in the
declined to support a measure in which Ste-
was interested. Stevens spoke of him as
ing "that kind of pertinacity which I so
admire when directed to a laudable object,
which is apt to degenerate into obstinacy
men who are generally wrong. I do not mean the
man from Illinois, but in others."

ens and Simon Cameron of the same State were
a perfectly friendly accord on political matters.
ing that Lincoln was about to appoint Cameron to
Stevens went to the White House and remon-
against the appointment.

ron will not steal, will me?" said the President.
said Stevens, "I don't think he would steal a
stove."

ating the wit, Lincoln reported it to Cameron,
high dudgeon, vigorously remonstrated with
hinting that he should retract what he had

, I will take it back," said Stevens. He accord-
called on Mr. Lincoln and said: "Mr. President,
did you tell Cameron what I said to you?"
thought it a good joke," said Lincoln. "I didn't
it would make him mad."
, he is mad and made me promise to retract. I
have to do so," said Stevens. "I believe I told you
Cameron would not steal a red-hot stove. I now
that back."

the last weeks of his life, he daily and visibly grew
. He no longer spoke on his feet in the House.
in his weak state into his seat in the chamber,
hurriedly handed his written remarks to the clerk of the
or to others to be delivered by them.
was rapidly declining. The end was near. Like
, he had no dread, no fear of death. To a few
sustaining friends of the press, with whom I had
honor of being associated by him, he was in the
of saying in the last weeks of his life—still insis-
on being carried to his seat in the House of Repre-
, near his rooms—"Boys, come over and see
. I think I shall pass over about next Tuesday."
ing that he was at last confined to his room, we
several times went to receive the friendly grasp of his
He feigned, but apologized, saying always in
voice but cheerful tones: "I am sorry, my young
, to disappoint you; you must try it again. It
only a day or two now." He would "die hurrah-
" as he had often said.
the morning of our fourth visit, the "Great Com-
" had already passed!

WILLIAM JACKSON ARMSTRONG.

LIFE ON THE ISTHMUS ISN'T SO BAD.

The aspects of life on the isthmus were portrayed in
entertaining manner by M. J. Stickel, the popular
secretary of the Young Men's Christian Association at
Colon, in a letter to the home organization soon after
his arrival at Panama. He wrote:

"I have been here five days, and I think I am prepared
to write a book on 'Panama: Past, Present, and Future.'
I have been the entire length of the Canal Zone twice,
have viewed every phase of making dirt as well as
dirt. At Culebra the air is vibrant with the noise
of drills, dirt trains and machine shops. This
rent by the shock of frequent blasts of dynamite as
masses of rock and clay are blown off the side of
hill to satisfy the rapacious shovels.

"I love my this, however: never in all my life have I
been so disappointed in a place—pleasantly so, however.
Panama thus far is most delightful. It is hot in the
sunshine, but most pleasant in the shade. I have
under a blanket every night.

"The one constant source of surprise is that things are
foreign, not scarcely tropical. One has to conjure
up scenes to realize that he is not in Galveston, or
even St. Louis. Everything is American.
It is a land of contradictions and perversions.
cars run out to the left side of the road; waiters
serve on the left side of your plate; the sun rises
the Pacific, and has his going-down in the Atlantic;
Pacific end of the canal is east of the Atlantic end;
breakfast is called 'coffee,' luncheon is called 'break-
fast,' and dinner, strange to say, is actually called
dinner. You can't buy anything, except stamps, with
coin from Chinamen or natives; if you purchase
dozen cents worth of stamps and hand in a $2 bill you will
receive $1.99 in change. The gold employés are all
white, and the silver ones are all yellow or black; and

"This is the place for women and children. The aver-
age salary among them is very much above that in the
States, and the man who has his family here is very
much better off in every way except, perhaps, in regard to
the children are ready to go to high school."

The Lost Word.

HOW MUCH IT COST THE MAN WHO LOST IT.

By a Special Contributor.

THE man by the window was searching through his pockets for something that seemed to elude him, and as he passed from one garment to another the frown on his brow deepened. Having examined all the receptacles for masculine odds and ends two or three times, he turned to the retiring landscape for relief, nervously drumming the window sill with his finger. Presently he resumed the search, carefully removing the contents of each pocket."

"Pardon me," remarked the red-headed man in the corner, "but you seem to have lost something."

"Seems so," answered the anxious passenger, without stopping his investigation, "for I'd have bet pennies to peanuts that I had another cigar in my pocket."

"That's a loss easily remedied," said the red-headed man, as he drew out his well-filled case and passed it over. "Oblige me by taking one."

"Thanks. I was hungry for a smoke, and I don't like the train butcher's brands. A—h!" he added, as he touched a match to the Havana and the fragrant smoke began to roll from his lips; "this is the real stuff. Thanks again."

"Don't mention it," said the red-headed man, pleased by the compliment. "I'd as soon withhold water from a man parching with thirst in the desert as a cigar from a passenger in the smoking compartment. Didn't know but what you'd lost your pocket book or your railroad ticket——"

"Or your reputation," put in the drummer from Grand Rapids. "The red-headed man could have fixed you up in any event. He helped me out in a poker game once when I'd lost everything but my collar button——"

"Speaking of losing things," interrupted the promoter from nowhere in particular, "but the queerest loss I ever heard of happened to a friend of mine. He lost a word, a little word of ten letters, and it cost him his job and the company he was working for $100,000."

"Huh!" grunted the red-headed man; "I've been at a loss for a word a good many times, but it never hurt me that bad. How was it?"

"Well," said the promoter, "it was this way. Jorgensen is an engineer, a mining engineer, and a mighty good one. I reckon he's been in every corner of the earth, from Alaska to Australia, and from Siberia to South Africa, lookin' at holes in the ground. Eight or ten years ago he was workin' for a big company in New York, a concern that bought mines wherever they could see any money in 'em, and they kept Jorgensen on the jump from January to Christmas. One day the head of the house sent for him, took him into his private office and locked the doors.

"'Jorgensen,' he says, 'there's a proposition down in Bolivia,' and he waved his hand toward the south like he was talkin' about Asbury Park or Staten Island. 'There's a proposition down in Bolivia that looks mighty good to us, and I wish you'd run down there and take a look at it. It's high-grade copper with a pretty good run of silver and some gold, and if reports are true there's enough of the stuff to make Butte raise grass. But there's some other people after it, and you'll have to keep mighty still. All I want to know is that it's what it's represented to be. We've got a price on it, and if you say the word we'll close the deal, provided the other fellows don't beat us to it. They won't give an option, so it's a case of first money gets it. We want to be first if it's straight goods, but as you know we don't buy pigs in a poke, and we've got to have your O. K. to it. There's a steamer out for Colon tonight. Get aboard under some other name than your own; don't stop till you get to La Paz, and don't say 'boo' to anybody. Cable me as quick as you get the facts. I don't want to trust even our private code. If it's all right, send me the one word 'Chuckaluck.' If it isn't, you can say it in plain English, but remember it costs $2 a word. Don't forget, now—Chuckaluck. Good-by.'

"Jorgensen put the word down in his memorandum book and started off. You know Bolivia is away down south o' Dixie quite a few miles. You have to go down to Colon, cross over to Panama and go down the coast for days and days until you get to Chile. Then you get astraddle of a burro or a llama or whatever they ride down there and climb over the Andes Mountains. It's a trip that takes weeks. But Jorgensen got there right side up and went right ahead examining the mine just like he was in Nevada or somewhere else in God's country. And the mine was a dandy. There wasn't a screw loose anywhere, and everything claimed for it was if anything understated. So Jorgensen hustles back to La Paz by the fastest donkey he could get.

"But when he went to write the cablegram he found he'd lost his memorandum book. He was in such a rush that he'd left it back at the mines, perhaps; he wasn't sure. At any rate he didn't have it, and to save his life he couldn't remember the word. You know how a fellow will forget a word sometimes just when he needs it most. He'd had that word in his head all the time, but it had got clear away from him. He put in twenty-four hours climbin' up and down the streets o' that perpendicular town tryin' to recall that word. He went over all the words he ever heard of an' then he looked around for a dictionary, but the people down there didn't know any more about Webster or Worcester than they do about Cannon or John Gates. He knew that the word commenced with 'ch,' and he tried chow-chow and cherries and cheese and he felt like he was gettin' pretty warm when he struck checkers and chickens, but he couldn't hit the bull's eye. At last he gave it up and in despair he went down to the telegraph office and sent off a code message that was translated like this:

"'Lost word. Everything's all right.'

"In the meantime his old boss had been gathered to his fathers and there was a new Pharaoh, who didn't know Joseph and didn't know anything about the important word. So he fires back the answer, in code:

"'Don't understand. Come again.'

"And then Jorgensen put it this way:

"'Forgotten word. It's straight goods.'

"Still that blunderin' old idiot at the other end couldn't catch on.

"'Brace up,' he cabled Jorgensen. 'Don't know what you're talkin' about.'

"There was a man at La Paz about this time who was beginnin' to get mad, and after he'd sweat over the code book about an hour, gettin' the message translated, he swore some. But he figured out that he was to blame, and there wasn't any use bein' cross at $2 per word. So he tried it again.

"'Can't remember that word,' he cabled, 'but it's safe proposition.'

"That ought to have been plain enough to anybody that knew what he'd been sent to Bolivia for, but the new boss was awfully dense.

"'What are you drivin' at, anyhow,' he wired. 'We don't care what you've forgot. Tell us what's hurtin' you and get it out o' your system in straight English.'

"When Jorgensen got this extravagant order written so's he could understand it, he was certainly red-headed, beggin' your pardon.

"'By jimini!' he says to himself. 'I'll take that old duffer at his word and something will be hurtin' him before I'm through.'

"So he sets down and writes out a detailed report, telling what his instructions were and giving full information about the mining property. It made about 2000 words, and he filed it just as he had written it, in plain English. He could have put the whole thing in a hundred words in cipher, but he didn't. He just let them have it in bulk, and then he set back and waited for the explosion.

"It was about two days a-comin'. You know, cablin' to Bolivia isn't like telegraphin' from New York to Philadelphia. It takes time, and days had gone by while this little long-range conversation had been goin' on. So it was about forty-eight hours before Jorgensen got what he was lookin' for.

"'Why, in heaven's name, didn't you say so at first,' the cable read. 'While you've been stutterin' around the price of the mine has gone up a hundred thousand and we had to pay it. You needn't bother about comin' back.'

"And, gentlemen," concluded the promoter, "I'll eat my hat if that bloody word 'chuckaluck' didn't pop into Jorgensen's head that very minute." C. S. YOST.

[Copyright, 1907, by Casper S. Yost.]

OBITER SCRIPTA.

Many words and phrases which we stigmatize as unlovely Americanisms prove, upon examination, to be of the phraseology which Chaucer and Spenser and Shakespeare employed. The same may be said, of course, of some words which the dictionary now informs us are obsolete—obsolete as the barbarous customs and superstitions with which they were contemporary. Still, the modern Americanism which proves to have been of classical lineage commands respect and sympathy. Like consideration cannot be extended to barbarisms such as "graft" and "hoodlums." The former, honest English slang for hard work, has been twisted, across the waters, into a synonym for dishonesty and corruption. "Hoodlum" the Times now employs to describe the roughs who have been creating the anti-Asiatic riots in the West. That is not a classic; it is a California creation of latter days. It is the western equivalent of the Lambs of Nottingham; of the High Rip Gang, of the Hooligans, and other disreputable forms of ruffianism with whose exploits we have been made unpleasantly familiar.

America is the great mint in which modern slang is coined. A word of a phrase gets into the papers, and is at once current. The representative of an English paper adopts the new term, and introduces it into an article, at first in inverted commas, afterwards without them. "Hoodlums" was thus distinguished in yesterday's Times; soon it will be used in the same august columns without quotes. Then it will be ready for common employment in England. "Strap hanger" came to us in the same way. "Chauffeur" was first a term of opprobrium. It came to us from France, where, during the reign of terror, brigands, whose pleasant fancy it was to burn the feet of their victims to make them reveal their treasure, were so called. "Chauvinism," which had an enormous vogue during the Russo-Japanese war, came from the same land, taken from a French play of seventy years ago, to anticipate the immense favor which "Jingo" was later to enjoy in England. The first Tories were robbers, just as the first Hoosiers, the name given to the citizens of the State of Indiana, were "hushers," whose method of putting out of the fight those whom they intended to rob the latter term unpleasantly suggests.—[London Standard.

AFTER FORTY-FIVE YEARS.

"The phonograph is wonderful enough, but the human brain is vastly its superior, as it has recently been shown to have stored up for forty-five years the thoughts actually passing through it, and the speech resulting therefrom," states a medical man.

"A boy in a village in the Tyrol, when 15 years old, went to his father's field to catch a frisky colt. When about to place a halter about the animal's neck it kicked him on the head. The wound healed, but the use of the boy's reason did not return. For forty-five years he lived in the village, until he reached the age of 60. Then a prominent German specialist, who passed through the village on a holiday, offered to experiment. Finding that a portion of the skull had been forced into contact with the brain, he, by a skillful operation, removed the pressure.

"The man at once regained his reason, and his first utterance, as the effects of the anesthetic wore off, was: 'Did the colt get away?'"—[Cassell's Journal.

Some Leading Cartoons of the Day.



GOT THE HABIT AND CAN'T QUIT.

Des Moines Register



Down the Mississippi

Seattle Post-Intelligencer

THE PRESIDENT'S GREETING



Indianapolis News



AS SEEN BY JAPAN.
Our secretary of war is looked upon as a dove of peace by Japan.

Minneapolis Journal

THE MODERN GULLIVER



Indianapolis News

DIG HER DEEP THROUGH DIXIE!



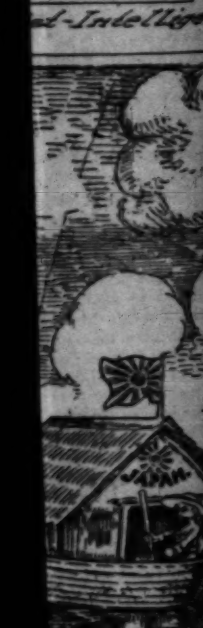
St. Louis Star-Chronicle

Remaining Majority of Notorious Burglar Trio Led by Lewis, Sent to Penitentiary from Here, Now in City Jail—Operated Extensively in Los Angeles and

Pharaoh who ruled when the children of Israel were delivered from Egyptian bondage suffered excruciatingly from

Will Put Bethlehem Works in Readiness to Receive





...h-ooo and Tsuh-goo.

...ow THE COTTONTAIL KILLED THE SUN.

By a Special Contributor.

...ory that Winap tells, this: How the Cotton... the Sun.

...who is wise in the folklore of the Paiute, ...y wonderful things of that far time—The... ...ime that was—before Man (even the brown ...ans have to live. I have hearkened to him—... he spoke—and the knowledge of this tale ...ame mine. If you, too, would know it—... lips while I tell you, and so asking no ... will pass the story on to you. For should ...me of a skeptical people) interrupt me with ...puzzling questions, then will I not talk. ...he truth disturbs the teller of tales, and he ...of them will not say aught further, when he ...do not believe. Therefore I demand of you, ...him: the courtesy of silence.

...said, Winap tells me much that is only spo... ...at their hearth fires. The Indian tells but ...to some stranger who wanders his way. I ...brown man whom I have known nearly all ...and have liked and respected through all the ...who knows him) would tell you even one little ...of their folk lore. The Paiute is strangely reti... ...and there are days when Winap and I ...side by side, hour after hour, and no words ...between us. If he would be still, then I re... That is why I say that it is doubtful ...tell you aught; for you who come of a peo... ...mouth would close his lips by your over... It is barely possible that you would ...name—his true name—were you to ask ...other than the harsh monosyllabic title ...man has given him—the one that others ... That the name of softer sound—Winap—... only to a dew. And when he lets you ...answering to it if you name him so—... ...then, may you count him your friend.

...long years I have known him—more than ...century—he and I have spent many days ...the mountains, and in the valleys—early ...late into the night—riding, or in camp. ...alone. I have come to know him better ...than, and yet to me he is much of a mystery ...as we, with our own white brothers, have ...through a double score of years, it may be, ...day may come when we shall discover how ...of us, do we truly know them? How much ...of them, to have full knowledge of the peo... ...rown than our own—of the brown man, or ...during the little time we give to studying ...through our lack of sympathetic insight, we ...finally) try to understand.

...one for one hot day, he and I, down through ...dried valley and—before resetting the sad... ...to starting on our homeward way—... ...a little spring. The water was tepid, and ...bitter; but we drank long. Then we sat ...under the scant shade of the one tree there ...and twisted of limbs—while our horses, ...which we had slipped the bridles, sucked at ...spring.

...alone in the midst of a palpitating heat ...on the desert, I sat looking across the ...sands to the faint outlines of the mountains ...desert that lay away to the north, and list... ...told me this:

...far, far back in that time after the mighty ...there was the great flood of waters which ...dark, and drowned nearly all of the living ...sparing only those who were wise and list... ...warning that Hoo-zeé, the Sage Hen, spoke ...thus permitting them to escape. For, to her ...great wisdom (is she not known as The Wise ...Bird?) and she alone of all who were there ...thinking of the awful rush of rising waters ...above the earth for many, many days.

...sat on her nest on the top of a great moun... ...that she could look afar and see the flood ...rising. Her nest covered the top of that ...and in the nest was fire—the only fire there ...in the world. She hovered it as the sage-chicken ...hovers her young; for she was protecting ...a flame in the great After-Awhile, so that ...it was given for him to have need of fire, he ...might be desired in his wick-i-ups. So, spread... ...over the nest, she kept the fire that was ...being quenched by rains, or blown out by the ...rising waters.

...waters arose—flowing in from the east—... ...the great mountain, called Koó-rung-wah ...(it is the oldest part of the world,) and they ...put the fire in Hoo-zeé's nest; but she beat ...them with her wings, and she hid the flames ...in her—and the waters were driven back—and ...so she saved the fire for Man. But ...against the tongues of flame they ...left darkness on her breast. Even to this day ...the blackened feathers there, that you and ...I may remember how she was burned while ...from which you were to start your camp fires ...in spite of Hoo-zeé still comes, in the ...to the heights of the mountain that is ...Sage-coat.

...this is to be true; for to the top of this moun... ...near the sink of the Carson) came the ...and the First Mother. If you go there you ...footprints; there, and on Table Mountain—... ...Sage-coat in the foothills of the Pyramid ...Lake, and again (but fewer) in the quarries ...of the prisons at Carson. But it is only ...of which the white man has ...seen; for the Paiute will not show the others to the white man, lest he go with pick and shovel to these marked and made sacred by the first parents for their children, the Paiutes. For to disturb these things makes the sleep of the great first father uneasy, and he grows angry because of the hacking, and hammering, and chipping of the footprints he and the First Mother made when they walked there in the Long-Time-Ago. The footprints are twice the length of your foot or mine, and they are in the stone; and they were set there for a sign. But, you must understand that these footprints came long, long after the time when the Cottontail killed the Sun. It is of that I shall tell you now.

In that far time, before the First Father and the First Mother, Tah-voó (the Cottontail) and Tsuh-goó (his brother) used to go every day to shoot, with their bows and arrows, such game as they might find.

Now the sun which we see today, is not the Sun that was here in the Long-Time-Ago days. It is only a part of it. Let me tell you how it came so.

Tah-bah, the Sun, was a great chief. Great—the g...atest there was. And each day, from the place where he lived far out in the vast waters (which in time to come would rise and cover the earth) he would spring, and rush swiftly across the heavens in a fierce glare of light, such as we cannot imagine. And as quickly would he drop out of sight behind the western mountains, leaving the world again in inky darkness. Only a few minutes did it take for him to run fast across the sky, and so the days lasted but a breath, and the Cottontail and his brother were without lasting light that they might travel far when hunting game out on the plains.

Then Tah-voó spoke to Tsuh-goó:

"Come, my brother, we will go and find the place where the Sun lives; and then we will kill him. Let us go early in the morning as far as we can walk before he springs forth, directing our course to the spot where it seems he is now hiding ready to leap out. When we have gone as far as we can go before he appears, we will hide, and so be ready to kill him as he comes forth the next day. Then, when he is dead, and no longer can harm us, will I take from him that which he carries to give this great light; and I will set it in the sky that we will have it all the time, and there will be no more darkness. So it will be that we can see to go far away and hunt all the time."

Tah-voó and Tsuh-goó stayed awake all the night waiting for the moment to come for Tah-bah's spring into the world, from the secret place where he lived, far off to the east somewhere in the big waters that are all around the earth. Together the Cottontail and his brother watched the place on the mountain ridge where every day the Sun leaped suddenly into sight. When daylight came, and they saw him appear there above the eastern mountains—leaping high into the sky—tney ran fast to the place whence he made the spring. But when they got there, they could see no water, nor any hole, nor anything that looked as though it might be the spot he had come forth from; so Tah-voó said:

"Keep still, my brother; we will hide here. And to-morrow morning we will see Tah-bah spring out of the place where he hides by night. So we will find where he lives."

Then they hid in the rocks, and waited. All day they stayed there, and all night. Then—when the hours of the early morning were come, and far away they saw a whitening of the eastern sky which they were sure was the edge of the earth, and the place Tah-bah was hiding in, Tah-voó said:

"Look, my brother! It is yet farther we must go to find him."

For the Sun sprang out of a far-away range of mountains, and went rushing across the sky over their heads, and downward toward the west. The Cottontail and his brother ran as swiftly as they could in the other direction, straight away to the spot from which they saw the Sun appear. They ran fast and got there before the world had grown dark again. And again they hid, and waited for another day, that they might find the home of Tah-bah. But again, the next morning, the sun sprang out of a range still farther away, and as before the Cottontail, and the Cottontail's brother, ran fast to that place and hid, waiting for another day. But again it was as it had been before. And so it was the day after. And again for many days was it the same.

"We must go until we see the great waters around the world. Then will we find Tah-bah and the place where he hides by night. These mountains do not open anywhere to show us the waters we have heard of. It is not their way. Tah-bah lives far beyond these ranges; beyond the last range—very, very far. Come with me, brother, and we will go to the edge of the earth, and then we can see the great waters, in which is Tah-bah's home. Then, when we are there, we will kill him."

So they traveled, day after day, going each morning toward the place where the Sun leaped forth; going farther and farther eastward, until after a very great number of days they came to the vast waters that circle the earth—the waters that have no farther shore.

There, by the edge of all things, the two waited that last night; and when the sky grew white in the morning, Tah-voó and Tsuh-goó each fitted an arrow to the bowstring, and stood ready, bow in hand, with fingers to pull strong and true on the deer sinew; and so they would kill the Sun when he came forth from the great waters.

Now, while they waited on the shore, they found that the water was growing warm. It became warmer and warmer. Soon it was hot—very hot. Then it began to boil; and there were terrible noises, and sounds of bubbling and hissing that came from beneath—the fearful sounds made by the boiling of all the waters there are—the waters that have no farther shores. And over, and all about—everywhere—were big clouds of steam—of scalding hot vapor.

Then—as the noise became the noise of thunder, and the waters boiled so hard they jarred the earth—the Sun arose from the deeps, and Tah-voó sent his arrow toward the Sun's heart. But Tsuh-goó was afraid; and his fear was so great he could not draw the bowstring.

Now Tah-bah saw them—saw Tah-voó and Tsuh-goó with bows in hand and arrows pointing at himself, though the arrow that had left the thumb and forefinger of the Cottontail had missed its mark; and he became angry—angrier than any creature in all the world had ever known him to be—and he ran after the Cottontail and the Cottontail's brother that he might burn them up. His rage was terrible; and the timid Tsuh-goó turned and ran into a hole which had been dug by the Badger, and so he was well hidden away. But Tah-voó stood bravely as the Sun rushed upon him; for he had taken Toó-noó-we-nup (which is the Last-Arrow-Which-Never-Misses, and which the Paiutes of the now-time no longer know how to make,) and with the magic arrow he shot him. So was Tah-bah, the Sun—greatest of chiefs—killed. Killed by the little Cottontail.

Then Tah-voó, as he saw him fall, ran quickly to the Sun, and cut him open; and taking out his gall (because he saw it was that which made the great light every day as the Sun rushed across the heavens,) he flung it far up into the sky. And there it is to this day.

But the waters were angry when the Sun died, and they seethed and rose in great waves, and rushed to cover the land. And the little Cottontail turned and ran fast to escape the boiling waters and steam which swept over the edge of the earth. As Tah-bah died, in his terrible anger he had set on fire all he could touch, and already the flames had scorched the back of Tah-voó's neck; and ever since that time every cottontail that has lived, has borne the reddish-brown fire mark, that all who look to see, may know how brave was the little Cottontail of long ago.

Tah-voó looked quickly about for shelter. Then he saw that Nah-voó (which is the cactus we call "prickly pear") had a place for him to hide; so he went inside of one of the thick, huge leaves, and was safe. For the fire could not burn, nor the hot steam reach him away inside of the fat, juicy leaves of the tuna. In that way was Tah-voó saved.

But Tsuh-goó was drowned by the waters filling the hole the Badger had dug. It was because he was of coward blood; because he had not been brave enough to help his brother kill Tah-bah.

Now this is the Indian's story of how the Cottontail killed the Sun. If you come into the land of the Paiute, and you and he become comrades, then may you hear this story from his lips, but it will be as I have told you.

IDAH MEACHAM STROBRIDGE.

A CLEVER DOG.

A COLLIE WHICH CALLED DAILY AT A SURGERY FOR TREATMENT.

[London Leader:] The old problem, "Can dogs reason?" is revived by a remarkable story which comes from Holloway.

A fine Japanese collie, owned by a gentleman living near Camden Road, has earned distinction for itself by its habit of trotting round daily to a veterinary surgeon to be doctored. Suffering from painful ulceration in the ears, it was taken to the surgery of Mr. Marcus Stevenson, the veterinary surgeon, of Camden Road, Holloway, for treatment about five weeks ago. Each evening for three or four days "Roy" was taken here by his master.

Then Roy decided that in future he would not wait for his master to take him to the surgery. One evening, directly the door of his home was opened, Roy dashed out alone. In a few minutes he bounded, all alone, into Mr. Stevenson's surgery half a mile away.

"No one was more surprised that I was," said Mr. Stevenson to a Morning Leader representative yesterday, "to see the dog rush through the doorway, jump calmly on the operating table, and wait for me to attend to him. I expected to see his master follow him into the surgery, but no—Master Roy had come alone!

No one, least of all a sympathetic veterinary surgeon, could resist this mute appeal, and without waiting for further developments Mr. Stevenson picked up a bottle of the curative lotion.

"At once, without having to be prompted, he turned his head so that I should commence with the right ear," continued Mr. Stevenson, "and after the mixture had eased his right ear he at once bent forward and turned the left for the same treatment. Then, with a gratified bark, the dog raced off home.

"I suspected his ears had pained him, and his instinct had told him where he could find relief," commented Mr. Stevenson; "but you can judge my surprise when he came in just the same fashion, quite unaccompanied, the next evening, promptly jumped on the operating table as before, waited till he'd received treatment, and then dashed off home again."

And so ever since the dog has run round to the surgery practically every day and demanded treatment. "It's quite unique, in all my experience," said Mr. Stevenson. "I could understand a dog coming of his own accord for a pleasant syrup or some palatable or pleasant doctoring; but the treatment of canker is necessarily painful, and practically every dog who is treated for it has to be carried or dragged into the place after his first experience of it."

While Mr. Stevenson was speaking, a shrill bark and a great canine commotion at the door announced the unexpected arrival of Roy—for one more operation. Directly the door was flung open, the sagacious animal sprang upon the operating table, and looking up into the veterinary surgeon's face, whined eagerly.

Mr. Stevenson stroked Roy's head, but Roy whined all the more eagerly and impatiently till his left hand touched the familiar bottle of ear lotion. And then a succession of short, sharp barks plainly indicated that that was the object of the visit.

Raising first his right ear and then his left, the faithful creature sat still as a rock while the mixture was poured into each, and then, barking with delight, he made a bolt for the door.

Three Notable Churches.

They Were Made Famous by Three Most Notable Men.

By a Special Contributor.

FEW persons are aware that the bones of John Bunyan, the author of "Pilgrim's Progress," and those of Defoe, the creator of Robinson Crusoe, repose not far from each other in a little burying ground at Bunhill Fields, near London.

It often seems to me that if ghosts do walk, those two must have particularly congenial times sitting on some mossy old footstone, and talking about the two new countries which they created for the rest of the world.

Most of us have castles in Spain more or less elaborate in construction, but it is seldom that we succeed in putting underneath these structures such foundations as will make them habitable after our day.

Daniel Defoe and John Bunyan, dear romancers that they were, have done more, for the Pilgrim and his youth by the political and religious excitements of the day, and both succeeded in getting themselves thrown into prison. Each might readily have escaped confinement had he been willing to abate a little of his independence of soul, but not one whit would either give in.

A prison does not seem the most congenial place for literary pursuits, but it proved so in their case. "Pilgrim's Progress" was written entirely in Bedford Jail, while the author's real occupation was tagging shoe laces. Now and then he beguiled his loneliness by performing on a crude musical instrument, a sort of flute which he had contrived from the leg of his stool, and on which he succeeded in playing tunes much to the perplexity of the jailer, who could never succeed in finding out how his prisoner performed the melodies, inasmuch as he always put the leg back in the stool when he heard footsteps.

This may be a gypsy yarn.

Robinson Crusoe's history was not written in jail, but during his imprisonment Defoe wrote other books that brought him much local fame; yet, in the light of his one great creation, they are quite forgotten now. It was written in 1718, fifty years after "Pilgrim's Progress," but the success of the two books was equally phenomenal, and, what is more remarkable, though the world in general cares little for books written even ten years ago, it has not yet tired of either of these.

Defoe was educated for the ministry among dissenters; but, while he had regard for the sacred office, his talents were directed into another channel, and he became a tradesman, and afterward a writer, and something of a traveler as well, so that none of the three churches in question has anything of interest in connection with his life.

Bunyan, however, was a preacher; he was an orator as well as an author, and the churches where he preached are of interest. Living in Bedford, he preached there, when he was not in Bedford Jail writing his book, but he made regular trips to London, where he gathered from 12,000 to 15,000 on Sundays and 3000 on week days to hear him. The meeting-house was in Zoar street, Southwark, London, near that inn of Shakespearean fame, She Sign of the Falcon. The building was afterward dismantled and turned into a wheelwright's shop, and Bunyan's pulpit was taken to a Methodist chapel in Palace Yard, Lambeth. Bunyan was a Baptist.

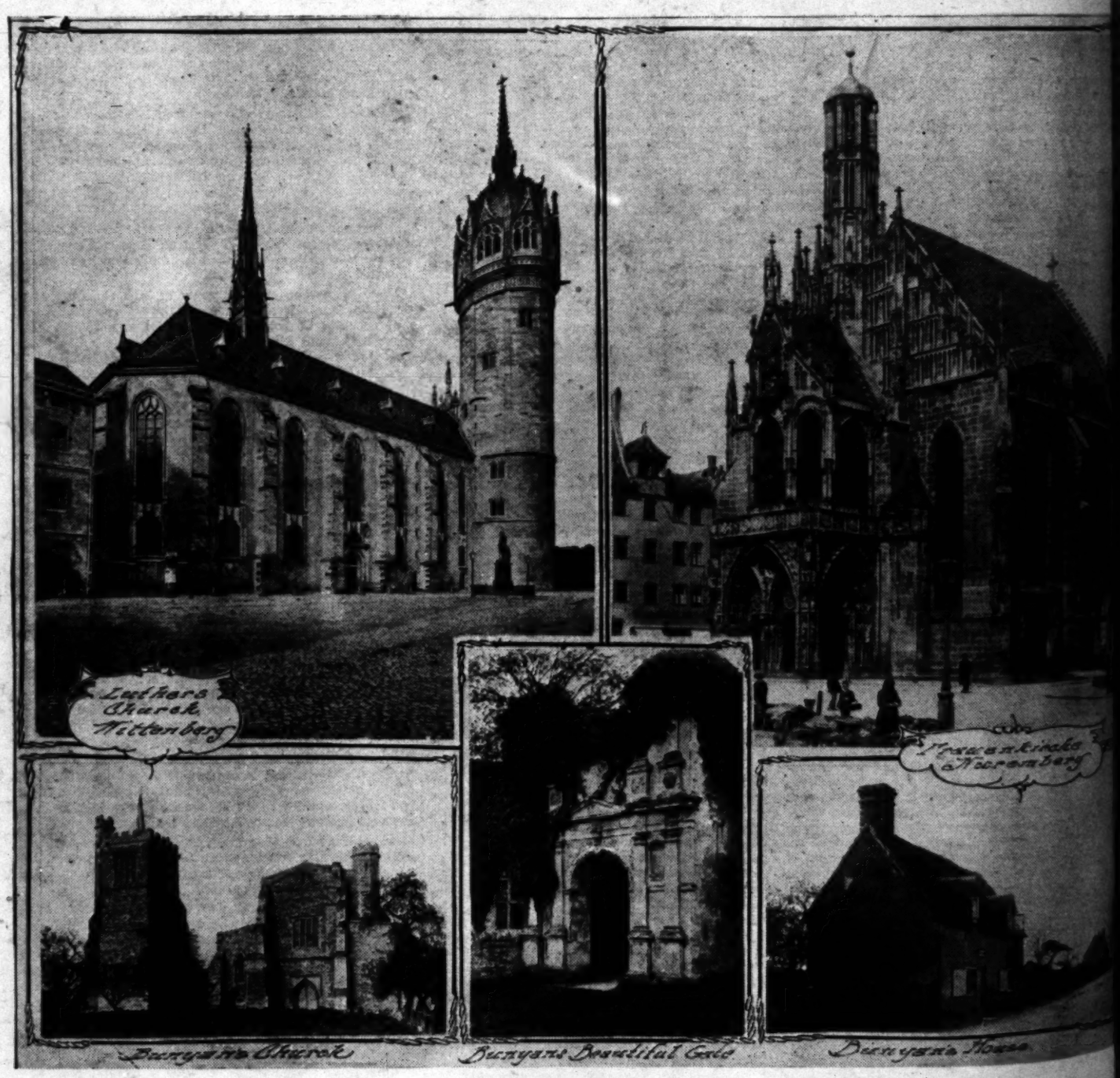
So much for two impetuous and independent romancers, whom the world loves, and about whom might be written.

It is not a far cry from them to another two characteristics mentioned, equaled, if not excel these two romancers, I refer to Martin that sturdy German who threw his inkstand and whose protests gave to protestants their

In Wittenberg, where he spent most of his twenty-fifth year, stands the Schlosskirche wooden portals he nailed his ninety-five doors are now supplanted by bronze doors with inal Latin text engraved upon them. He this church, and his statue adorns the

This old world of ours has a warm place for the man who has the courage of his of the pulpits from which he thundred has been placed in the old monastery at he entered as a monk at the age of 21. his writing table, and the enormous porcelain signed by him, and decorated with tiles and of the Evangelists, as well as a host of paintings, first editions and translations.

No Martin Luther, no tale-weaver of a yan has woven his web about the third



struggling followers, Worldly Wiseman, Hopeful and the rest, are as real to us as many of our next-door neighbors of today, and as for Robinson Crusoe, and his man Friday, who shall dare intimate that they are not real, and all their experiences and adventures actual!

Robinson Crusoe is so real that the reader is easily deceived into forgetting that there is in the story any imaginative construction. He is a friend of ours, and this is the history of his life, as real as Froude's history of any of the other real people—most of whom are not nearly so interesting.

It is true that there is a Juan Fernandez Island, notwithstanding a recent rumor about its sinking into the sea. There was, also, one Alexander Selkirk, an officer of the British Navy, who was four years alone on the island, and whose experiences may have suggested to Defoe the beginning of his story; but all the details and incidentals are his own.

Defoe and Bunyan were somewhat alike in lowly birth and environment. Defoe was the son of a St. Giles small tradesman. Bunyan's father was much more humble, being only a gypsy tinker; the very lilt of the gypsy tongue and the smell of the woods are on his every page.

Both these dreamers were greatly affected in their

---

end of the kitchen. He's the boss of the en, and he's there to keep his eagle eye women. For it would mean disaster favorite dish of the lord mandarin be seasoned quite properly!

---

royal wedding, and of the great Peace came to the conclusion that they so they moved a chapel standing and appropriated the ground on which its purpose. Even this site proved petitioned the Emperor to set aside a to be added to it, which he did, made. Where the Jewish synagogue kirche was afterward built facing th much for the three churches made fa Luther, and a royal decree, with a wor started out to make notable a fourth to write a famous book.

re is still a bit of a story, which is as the chapel which was moved to make t. It is noted the world over, not as e of a little inn built against its no "The Litttle Sausage Bell." This ry, eating-house, has been in use a more than five centuries. It is perha place in all Nuremberg. Its rooms , and still contain their original fit ble joining it to the church hangs a below. Entering you are handed a center of which is a spoonful of sau ed by three little links of sausage, an ring which is the stronger, the flavor t of cabbage.

surely a far cry from Bunyan and Bed chapel of the sausage shop, and one many things that have come and g who have reigned and passed away, t ave been written and forgotten, whil has been serving sausage and sauerk

GUSSIE PACKARD

A PERAMBULATING DA

"Direct Supply" System Pr Goats in Paris.

n Daily Mail:] Early in the mor mer, a picturesque figure may be of Paris just about the time when t being distributed. This is a dark and he, too, is a milkman, but, un their white blouses, who, with the h ving large barrows filled with rattli r the paved streets, he carries his s ative receptacle.

Basque is driving before him a s and he stops at intervals to blow a whistle. At the first note of the whi s his march and ceases to bound up an ; all the animals group themselves the roadway round their herdsman, a ovel glances nervously to right and l e expected customers.

y have not long to wait. The whisti n down from their quarters, armed w and the Basque, with a quick, exper his charges on the spot. When all t he moves his little flock on to the n nary.

times, however, the Basque will leav n as a boarder with a customer wi oted foster mother for her infant. cile animal will be stabled in the "co and the infant will be brought down the day to take its meals fresh from milk is very rich, and very man e have been brought up entirely in th somewhat repugnant to English p of the traditions of the Latin race.

largest goat dairy in Paris is suppli tures of the Eure, where a carefully- nals is established in permanent qu Grasel established this dairy farm fo ents in the children's wards of the , and he has endeavored to minimiz somewhat disagreeable flavor of the m en and partly by the feeding of his goat is the least fastidious of eater to browse at will on rubbish heap her milk will naturally suffer. Th owers are considered to be the Swis form the base—with the addition of Maltese beasts—of the herd at Beaum day they feed on the pastures, with meal taken in their stables at a m is drawn into bottles, is closed by a oxygen pressure, and the contents are process of pasteurization, while it , leaves the milk practically unc milk there is very little danger of d the animal is one of the hardiest kn ow, the goat is not prone to tuberculo one danger the less to the consum goat is not valued at its full worth France, however, it is widely distribute ery fair, especially in the eastern provi goats is an almost invariable feature, nest ways never fail to create an enli is the business of the market. Its fl eat, too.

spring the kid figures on the bill of restaurants under the name of "bic and delicate is its flavor. The tiny, goats' milk cheeses are equally widely especially popular with the working c er, from youth to age, the little creatu ed both of men and babes.

The lady was telling a circle of sympat the burglar alarm in her home.

"Then," she said, "I heard a noise, so I go under the bed, I saw a man's legs gracious!" exclaimed one of the 's legs?"

"No, my husband's legs. He had hear —Cassell's Journal.

Remaining Majority of Notorious Burglar Trio Led by Lewis, Sent to Penitentiary from Here, Now in City Jail—Operated Extensively in Los Angeles and

Pharaoh who ruled when the children of Israel were delivered from Egyptian bondage suffered excruciatingly from

Will Put Bethlehem Works in Readiness to Receive

...ding, and of the great Peace Banquet—the ... to the conclusion that they needed a chief ... they moved a chapel standing near the Town ... appropriated the ground on which it had stood ... purpose. Even this site proved too small, and ... the Emperor to set aside a nearby Jewish ... to be added to it, which he did, and the market ... Where the Jewish synagogue had stood, the ... was afterward built facing the market.

... for the three churches made famous by Bun... and a royal decree, with a word for the man ... out to make notable a fourth, and decided ... write a famous book.

... still a bit of a story, which is as well history, ... chapel which was moved to make room for the ... It is noted the world over, not as a church, but ... of a little inn built against its north side, and ... "The Little Sausage Bell." This inn, or more ... eating-house, has been in use as such since ... than five centuries. It is perhaps the best-... in all Nuremberg. Its rooms are low and ... and still contain their original fittings. From ... joining it to the church hangs a bell, and the ... below. Entering you are handed a small plate ... center of which is a spoonful of sauerkraut sur... by three little links of sausage, and you eat it ... which is the stronger, the flavor of antiquity, ... of cabbage,

... a far cry from Bunyan and Bedford Church ... of the sausage shop, and one can but re... many things that have come and gone, the em... have reigned and passed away, the romances ... been written and forgotten, while that little ... been serving sausage and sauerkraut.

GUSSIE PACKARD DUBOIS.

PERAMBULATING DAIRY.

"DIRECT SUPPLY" SYSTEM PROVIDED BY GOATS IN PARIS.

... Daily Mail:] Early in the morning, winter ..., a picturesque figure may be seen in the ... Paris just about the time when the morning's ... being distributed. This is a dark and swarthy ... and he, too, is a milkman, but, unlike the oth... in white blouses, who, with the help of a dog, ... large barrows filled with rattling milk bot... the paved streets, he carries his stock-in-trade ... receptacle.

... is driving before him a small herd of ... goats at intervals to blow a plaintive air ... At the first note of the whistle the flock ... halt and ceases to bound up and leap down ... all the animals group themselves in the mid... ... round their herdsman, and turn their ... nervously to right and left, watching ... customers.

... not long to wait. The whistle brings the ... from their quarters, armed with jugs and ... the house, with a quick, experienced hand, ... on the spot. When all the bowls are ... his little flock on to the next street on ...

... however, the Basque will leave one of his ... a border with a customer who prefers a ... mother for her infant. In that case ... will be stabled in the "cour" or court... the infant will be brought down at intervals ... to take its meals fresh from their source. ... is very rich, and very many infants in ... been brought up entirely in this way. The ... repugnant to English people, but is ... traditions of the Latin race.

... goat dairy in Paris is supplied from the ... of the Eure, where a carefully-selected herd ... is established in permanent quarters. ... established this dairy farm for the use of ... in the children's wards of the Hospital St. ... has endeavored to minimize the strong ... disagreeable flavor of the milk partly by ... partly by the feeding of his herd.

... the least fastidious of eaters, and if al... ... at will on rubbish heaps and coarse ... milk will naturally suffer. The best milk ... considered to be the Swiss goats, and ... the time—with the addition of a few hand... beasts—of the herd at Beaumont-le-Roger. ... feed on the pastures, with a supplemen... ... in their stables at a manger. Their ... into bottles, is closed by a glass ball un... ..., and the contents are pasteurized. ... of pasteurization, while it destroys mi... ... the milk practically uncooked. With ... there is very little danger of disease germs, ... animal is one of the hardiest known. Unlike ... the goat is not prone to tuberculosis, and thus ... danger the less to the consumer.

... is not valued at its full worth in England. ..., however, it is widely distributed. At every ..., especially in the eastern provinces, a flock ... is an almost invariable feature, and its wild, ... never fail to create an enlivening diver... ... of the market. Its flesh is highly ...

... the kid figures on the bill of fare of many ... under the name of "bicot," and very ... delicate is its flavor. The tiny, strong-smell... ... are equally widely known, and ... popular with the working classes. Alto... ... youth to age, the little creature is a good ... of men and babes.

... telling a circle of sympathetic friends ... clarms in her home.

... said, "I heard a noise, so I got up at once. ... the bed. I saw a man's legs sticking out." ... exclaimed one of the others. "The ... husband's legs. He had heard the noise, ... Journal.

Grandpa Colonel's Eyes.

THEY LOSE THEIR TERROR FOR HIS SMALL GRANDSON.

By a Special Contributor.

THE young heir to the house of Hastings sat on the rustic bench beneath the acacia tree and gazed wistfully upon the world lying outside the garden gate. As it lay glorified in the charm of a balmy morning, he heard it calling him to come. The birds sang so sweetly in the treetops, there were wild flowers to be picked, and a little way down the road there was alfalfa tall enough to hide in (not mowed close like the lawn in the yard.) Oh, if he dared go outside that gate! There were unusual preparations going on in the house for the party tonight—perhaps he wouldn't be missed. He caught his breath at the very joy of it. Then came the remembrance of Grandfather Hastings, and his little face grew sober.

Grandfather Hastings was Col. Norman Hastings, you know, and a truly great man. A large painting of him, wearing his beautiful uniform and carrying his famous sword, hung over the fireplace in the library. That picture was the sacred shrine of this little hero-worshiper, and the ambition of his heart was to be another Col. Norman Hastings. Nurse had said many times that to be a soldier one must learn to obey always, always. She had said, too, that if ever he should disobey, a sad, disappointed look would come into the picture eyes of his soldier-hero. So he dared not go outside the garden gate—that would be breaking a rule that had always been, and he would be ashamed to face the eyes of Grandpa Colonel.

He was sitting thus, dejected and bitter over the gloomy prospect of a joyless day, when the Whirlwind appeared around the corner of the house in the adjoining yard. She wasn't really the Whirlwind—her folks folks called her Peggy—but that was what his Uncle Will called her, whenever he saw her climbing trees, or turning handsprings on the grass, or riding that old pony of hers, or doing any of her other wild tricks. She lived in the little house in the next yard and her father worked out with his team for a living. Her wild ways shocked the aristocratic Mrs. Hastings, and she refused her son's pleadings to be allowed to play with her. But down in his heart, Norman had always envied Peggy her freedom.

She came running to the fence now, barefooted, and with uncovered hair flying behind her. Her eyes were shining.

"Hello, Norman, ain't this the finest day you ever saw?"

"Yes—outside the gate—but I can't go there."

"Oh, going outside the gate's nothing to me. I go clear down to Aunt Emma's every week, and Cousin Alice and I have a picnic under the big oak tree out in Uncle Henry's hay field." There was conscious pride in the voice she tried to make so careless.

"All by yourseves!" This was freedom beyond his wildest dreams.

"Of course. But (with a penetrating glance into the yard behind Norman, and a lowering of her voice)—that's nothing to what I'm going to do today! Can you keep a secret?"

"Yes."

"Well, I'm going to run away to the cañon!" She waited to enjoy his surprise. She was a wonder in his eyes, and she knew it. "Mamma's gone to town, and I'm to go to Aunt Emma's. But I'm not going. I shall put lots of good things to eat in a basket, and go to the cañon for all day!"

"All day!"

"Yes; it's beautiful there. There's a waterfall and ferns ,and lots more wild flowers than here, and the birds sing right near you, and there's a big stone house where nobody lives, and I am going to play in it. And in the house you call and somebody answers, and you can't find them—but I'll find them today. There's fish in the water, too, and a limb you can swing on right over the stream!"

Norman's mouth fell open and his eyes were like saucers as he drank in her words. His imagination kept pace with her description, and the desire possessed him to see this wonderful place.

She intuitively recognized the psychological moment. "I could put enough in my basket for both of us to eat. Do you like apple pie—there's some in the house?"

"Yes," he answered in a dream.

"Well, stay here while I go and pack the basket." And she sped across the lawn and was gone.

"'Both of us!—Pack the basket for us!'" he repeated to himself. She seemed to think he was going, too! Well, there was time before she returned to go and ask permission. A fear seized him. If he asked he could not go—that was the most certain thing in all this world! And how he wanted to go! A fellow didn't often get a chance like this—maybe never again.

Just then Peggy came with the lunch basket. "Climb over the fence quickly, so we can get started," she said.

He looked toward his home, then at Peggy—something choked him, and he swallowed hard. Then he climbed over the fence, and without another backward glance, ran swiftly beside her, across her father's yard, and out into the country road.

Joy lent speed to their heels, and they were soon out of sight of their homes. Before long, Norman begged Peggy to stop and rest on a fallen tree by the roadside. He was not a robust boy, and he found that this vigorous exercise tired him. Peggy willingly gave her younger companion a chance to rest, but she scorned the idea of rest for herself. It amazed Norman to see her darting about under the trees for wild flowers, and hopping about on one foot and kicking a pebble with her bare toes, while he was trying to get his lost breath.

Thus they went on their way, running until they were tired, and then stopping to rest, until at last, under the guidance of the experienced little Peggy, they reached the cañon.

And that cañon! Peggy hadn't overdrawn it in the least. Norman could find no words to express his delight. He realized that he had come into his own—this big outdoor world was something he had been hungering for all his life. He felt himself to be a part of it at once.

They had gathered their arms full of the green ferns and pretty flowers, and decorated the rooms in the deserted stone house. They chased through the rooms after the voice that answered them when they called, until they could run no more. They swung on the limb that hung away out over the water, and was just as Peggy said, "That was really the most fun, cause if you weren't careful, you'd fall into the water and be drowned." And as Norman held on firmly, he thought that it surely was much more exciting than sitting on the bench under the acacia tree at home.

The crowning joy to Peggy, after all, was her own discovery. She had never known that there was a little brook running into the big deep stream. When she found it, she held up her skirt, waded in, and took possession. But there was nothing selfish about Peggy; she was never so happy as when sharing her pleasures with her playmates.

"Take off your shoes and stockings, Norman, and come in, too," she called.

He had never gone barefoot in all his life, although he had longed to ever since they had moved next door to the barefoot Peggy, and he felt at once that he ought not. But even as he thought it, he found himself unlacing his shoes. The great outdoors was still calling him, and he had broken down many well-guarded fences today.

When the cold water first touched his legs he shuddered and would have given up all ideas of wading, had not Peggy held him fast until he had grown used to the water. Soon he was as interested as she in their leaf-boat races, and was splashing about in his great excitement. After a while he climbed out on the bank to rest, and then he began to grow very cold and uncomfortable. When Peggy came out of the water to cheer him, she found that even her hardened little legs felt the chill that was creeping into the cañon.

"I guess we better put on your shoes and stockings and start for home," she said.

They had not traveled far on the road when Norman found that his little legs were so tired and stiff that he could hardly make them move. The tears trickled down his dirty face, but he trudged bravely on, holding tight to the hand of the now worried Peggy, who urged him to greater speed, for she feared the darkness would overtake them.

It was in this condition that the distracted searching party found them. Their utter dejection and helpless misery saved them a scolding, as they were bundled into the carriage and driven rapidly homeward. As Norman lay close in Uncle Will's arms, he could think of nothing else but Col. Hasting's eyes, and even when he shut his eyes tight, he could still see them in the dark, but they glared at him like balls of fire, instead of looking hurt and sad as nurse had said.

That night he was a very sick boy, and then for days and days afterward. Sometimes he dreamed that he was burning in a fire, and then again, that he was freezing in an ice-cold river. But no matter where he was, he could always see the eyes of Grandpa Colonel glaring at him like two balls of fire.

One day he stopped all this strange dreaming and awoke. Then he found that his long curls had been cut off, and he was fiercely glad. How he had hated those curls! After many days, he could sit up in bed and amuse himself with his old playthings. Nurse tried to interest him in her former stories of Col. Hastings, but he wouldn't listen—he couldn't bear to hear anything about his old pero. He could never be a soldier now, he said sadly to himself, and so what was the use. He dreaded the day when he would be well enough to be taken downstairs to the sunny library. He wondered if he could go all the rest of his life without ever looking toward that picture and seeing those accusing eyes. He meant to try it, but somehow, he felt that those eyes would compel him to look up in spite of his resisting.

One day grandma brought him a box of old treasures that he had never seen, and he was delighted. Among the things was a piece of paper with some writing on it, and just as he started to read it, he heard his mother and the doctor in the next room. The doctor was talking.

"Nonsense, just see that little Whirlwind next door. She didn't even have a cold from it. I tell you, madam, that boy's been coddled too much. You must turn him barefoot outdoors or he'll be a delicate little fellow all his life."

Norman drew his breath in sharply—it would all come true he knew, because mamma always minded when the doctor talked like that. Then he turned to the writing in his hand and read:

Norman Hastings—His Diary.
Sept. 29, 1844.

"Ran away from school today and went to the woods. Had a fine time with the wild flowers and the birds and the brook. Got licked tonight by father and expect one from teacher tomorrow. Don't care—it was worth it."

And this was Grandpa—his Col. Hastings, the great soldier. Nurse could talk all she wanted to—he was not afraid to look at those eyes in the library now!

MARTINA PATTERSON.

Dense: Knocker called me a dilapidated old mule. What shall I do?

Sense: Well, don't come to me about it. I am no veterinary surgeon.—[London Answers.

The Mystery.

REMARKABLE ADVENTURES OF THE CRUISER WOLVERINE.

By STEWART EDWARD WHITE and SAMUEL HOPKINS ADAMS.

PART III—CHAPTER VII.

THE SURVIVORS.

REST and good food quickly brought Percy Darrow back to his normal poise. One inspection satisfied Dr. Trendon that all was well with him. He asked to see the captain, and that gentleman came to Ives's room, which had been assigned to the rescued man.

"I hope you've been able to make yourself comfortable," said the commander courteously.

"It would be strange indeed if I could not," returned Darrow, smiling. "You forget that you have set a savage down in the midst of luxury."

"Make yourself free of Ives's things," invited Capt. Parkinson. "Poor fellow, he will not use them again, I fear."

"One of your men lost?" asked Darrow. "Ah, the young officer whose body I found on the beach, perhaps?"

"No; but we have to thank you for that burial," said the captain.

Darrow made a swift gesture. "Oh, if thanks are going," he cried, and paused in hopelessness of adequate expression.

"This has been a bitter cruise for us," continued the captain. He sighed and was silent for a moment. "There is much to tell and to be told," he resumed.

"Much," agreed the other, gravely.

"You will want to see Slade first, I presume," said the captain.

"One of your officers whom I have not yet had the pleasure of meeting."

The captain stared. "Slade," he said. "Ralph Slade."

"Apparently there's a missing link. Or—I fear I was not wholly myself yesterday for a time. Possibly something occurred that I did not quite take in."

"Perhaps we'd better wait," said Capt. Parkinson, with obvious misgivings. "You're not quite rested. you will feel more like——"

"If you don't mind," said Darrow composedly, "I'd like to get at this thing now. I'm in excellent understanding, I assure you."

"Very well; I am speaking of the man who acted as mate in the Laughing Lass. The journalist who—good heavens! What arrant stupidity! I have to beg your pardon, Mr. Darrow. It has just occurred to me. He called himself Eagen with you."

"Eagen! What is this? Is Eagen alive?"

"And on this ship. We picked him up in an open boat."

"And you say he calls himself Slade?"

"He is Ralph Slade, adventurer and journalist. Mr. Barnett knows him and vouches for him."

"And he was on our island under an assumed name," said Darrow, in tones that had the smoothness and the rasp of silk. "Rather annoying. Not good form, quite, even for a pirate."

"Yet, I believe he saved your life," suggested the captain.

Darrow looked up sharply. "Why, yes," he admitted. "So he did. I had hoped——" He checked himself." I had thought that all of the crew went the same way. You didn't find any of the others?"

"None."

Darrow got to his feet. "I think I'd like to see Eagen—Slade—whatever he calls himself."

"I don't know," began the captain. "It might not be——" He hesitated and stopped.

Darrow drew back a little, misinterpreting the other's attitude. "Do I understand that I am under restraint?" he asked stiffly.

"Certainly not. Why should you be?"

"Well," returned the other contemplatively, "it really might be regarded as a subject for investigation. Of course, I know only a small part of it. But there have certainly been suspicious circumstances. Piracy there has been; no doubt of that. Murder, too, if my intuitions are not at fault. Or at least, a disappearance to be accounted for. Robbery can't be denied. And there's a dead body or two to be properly accredited." He looked the captain in the eye.

"Well?"

"You'll find my story highly unsatisfactory in detail, I fancy. I merely want to know whether I'm to present it as a defense or only an explanation."

"We shall be glad to hear your story when you are ready to tell it—after you have seen Mr. Slade."

"Thank you," said Darrow simply. "You have heard his?"

"Yes. It needs filling in."

"When may I see him?"

"That's for Dr. Trendon to say. He came to us almost dead. I'll find out."

The surgeon reported Slade much better, but all a-quiver with excitement.

"Hate to put the strain on him," said he. "But he'll be in a fever till he gets this thing off his mind. Send Mr. Darrow to him."

After a moment's consideration Darrow said: "I should like to have you present, Capt. Parkinson, while I ask Eagen one or two questions."

"Understand one thing, Mr. Darrow," said Trendon briefly. "This is not to be an inquisition."

"Ah," said Darrow, unmoved. "I'm to be neither defendant nor prosecutor."

"You are to respect the condition of Dr. Trendon's patient, sir," said Capt. Parkinson, with emphasis. "Outside of that your attitude toward a man who has twice thought of your life before his own is for you to determine."

No little cynicism lurked in Darrow's tones as he said: "You have confidence in Mr. Slade, alias Eagen."

"Yes," replied Capt. Parkinson, in a tone that closed that topic.

"Still, I should be glad to have you gentlemen present, if only for a moment," insisted Darrow, presently.

"Perhaps it would be as well—on account of the patient," said the surgeon significantly.

"Very well," assented the captain.

The three went to Slade's cabin. He was lying propped up in his bunk. Trendon entered first, followed by the captain, then Darrow.

"Here's your prize, Slade," said the surgeon.

Darrow halted, just inside the door. With an eager light in his face Slade leaned forward and stretched out his hand.

"I couldn't believe it until I saw you, old man," he cried.

Darrow's eyebrows went up. Before Slade had time to note that there was no response to his outstretched hand the surgeon had jumped in and pushed him roughly back upon his pillow.

"What did you promise?" he growled. "You were to lie still, weren't you? And you'll do it, or out we go?"

"How are you, Eagen?" drawled Darrow.

"Not Eagen. I'm done with that. They've told you, haven't they?"

Darrow nodded. "Are you the only survivor?" he inquired.

"Except yourself."

"The Nigger? Pulz? Thrackles? The captain? All drowned?"

"Not the captain. They murdered him."

"Ah," said Darrow softly. "And you—I beg your pardon—your—er—friends disposed of the doctor in the same way?"

"Handy Solomon," replied Slade with shaking lips. "Hell's got that fiend, if there's a hell for human fiends. They threw the doctor's body in the surf."

"You didn't notice whether there were any papers?"

"If there were they must have been destroyed with the body when the lava poured down the valley into the sea."

"The lava, of course," assented Darrow, with elaborate nonchalance. "Well, he was a kind old boy. A cheerful, simple, wise old chap."

"I would have given my right hand to save him," cried Slade. "It was so sudden—so damnable——"

"Better to have saved him than me," said Darrow. He spoke with the first touch of feeling that he had exhibited. "I have to thank you for my life, Eagen—I beg your pardon, Slade. It's hard to remember."

Dr. Trendon arose, and Capt. Parkinson with him.

"Give you two hours, Mr. Darrow," said the surgeon. "No more. If he seems exhausted, give him one of these powders. I'll look in in an hour."

At the end of an hour he returned. Slade was lying back on his pillow. Darrow was talking, eagerly, confidentially. In another hour he came out.

"The whole thing is clear," he said to Capt. Parkinson. "I am ready to report to you."

"This evening," said the captain. "The mess will want to hear."

"Yes, they will want to hear," assented Darrow. "You've had Slade's story. I'll take it up where he left off, and he'll check me. Mine's as incredible as—Slade's was. And it's as true."

CHAPTER VIII.

THE MAKER OF MARVELS.

As they had gathered to hear Ralph Slade's tale, so now the depleted mess of the Wolverine grouped themselves for Percy Darrow's sequel. Slade himself sat directly across from the doctor's assistant. Before him lay a paper covered with jotted notes. Trendon slouched low in the chair on Slade's right, Capt. Parkinson had the other side. Convenient to Darrow's hand lay the material for cigarettes. As he talked he rolled cylinder after cylinder, and between sentences consumed them in long, satisfying puffs.

"First you will want to learn of the fate of your friends and shipmates," he began. "They are dead. One of them, Mr. Edwards, fell to my hands to bury, as you know. He lies beside Handy Solomon. The others we shall probably not see; any one of a score of ocean currents may have swept them far away. The last great glow that you saw was the signal of their destruction. So the work of a great scientist, a potent benefactor of the race, a gentle and kindly old heart, has brought about the death of your friends and of my enemies. The innocent and the guilty . . . the murderer with his plunder, the officer following his duty . . . one and the same end . . . a paltry thing our vaunted science is in the face of such tangled fates." He spoke low and bitterly. Then he squared his shoulders and his manner became businesslike.

"Interrupt me when any point needs clearing up," he said. "It's a blind trail at best. You've the right to see it as plain as I can make it—with Slade's help. Cut right in with your questions. There'll be plenty to answer, and some never will be answered . . .

"Now, let me get this thing laid out clearly in my own mind. You first saw the glow—let me see——"

"Night of June 2," said Barnett.

"June 2," agreed Darrow. "That was the end of Solomon, Thrackles & Co. A very surprising end to them, if they had time to think," he added grimly.

"Surprising enough, from the survivor's viewpoint," said Slade.

"Doubtless. They've had that story from you; I needn't go over it. This ship picked up the Laughing Lass, deserted, and put your first crew aboard. That night, was it not, you saw the second pillar of fire?"

Barnett nodded.

"So your men met their death. Then came the second finding of the empty schooner. . . . Capt. Parkinson, they must have been brave men who faced the unknown terrors of that prodigy."

"They volunteered, sir," said the captain, with simple pride.

Darrow bowed with a suggestion of reverence in the slow movement of his head. "And that night—two nights later?—you saw the last appearance portent. Well, I shall come to that. . . . told you how they lived on the beach. With valley it was different. Almost from the alone. The doctor ceased to be a ceased to be human, almost. A machine, was. His one human instinct was—well, whole force of being was centered on his was to make him the foremost scientist of foremost individual entity of his time—of all sibly. Even to outline it to you would time. Light, heat, motive power in and under such control as has never were to be the agencies at his call.

"The push of a button, the turn of a to be master of such power as no monarch Riches—pshaw! Riches were the least create them, practically. But they Power; unlimited, absolute power his end achieved, he could establish dynasty of science; whatever he chose. rich-hued golden, glowing dream; men's souls don't formulate in these kind of men. The Teutonic mysticism— And it was all true. Oh, quite."

"Do you mean us to understand that you describe?" asked Capt. Parkinson.

"In his grasp. Then comes a practical with a steel hook. A follower of dreams, way. Conflicting interests—you know well-aimed blow from the more practical the greater vision passes. * * * I'm myself. Just a moment."

His cigarette glowed fiercely in the dimness took up his tale again.

"You all know who Dr. Schermerhorn you know—I don't know myself, though factotum for ten years—along how many activity that mind played. One of them of energy; concentrated, resistless energy. trivances were too puny for him. The engines he regarded as toys. For a time claimed his attention. He wanted to Once he got to the point of practical can see the ruins yet; a hole in Southern Nobody ever understood how he escaped.

"But here he was on his feet across a a plowed field—yes, he flew the fence—and running furiously in the opposite direction, dust cleared away. Some one stopped him him the danger was over. 'Yet I will not said firmly, and fainted away. That high explosives. What secrets he discovered the government. They were not without lieve."

"They were not, indeed," corroborated

Next his interest turned to the natural high energy. He studied lightning in an work laboratory, with few results save a rheumatic attacks, and an improved since adopted by one of the great The former obliged him to stop these the invention he considered trivial. problem of getting at the secret of his attempts to study the mysterious radiated by lightning flashes; at any as deep into the subject of electrical tryman, Hertz, had ever been.

"He used to tell me that he often hadn't taken up this line before—the he now set out to explore, waves in range between those we hear and natural that he should then come to nent radio-active elements—uranium, dium. But though his knowledge much-exploited authorities, he was any of his results.

"'Pitchblende—no!' he would exclaim. the great power. The mines are not

"Then suddenly the great idea that success, and cost him his life, came of the earth must hold the secret! noes. . . . Does all this sound if you knew the man. He was born martyr. Not cold-blooded, like fire was in his veins. . . . A you.

"We chased volcanoes. There all. He believed that volcanic a mighty and uncomprehended achieves results ascribable neither some eternal, inner source. . choose, only he didn't call known to our modern harmless plaything of people on their hands. He wasn't tities; he wanted bulk all, what he sought was dium. The phenomena of that concentrated when we started. Oh, parison, I judge.

"Yes, we chased between sample that the fumes of of pure, fresh showed signs ing part in thoroughly Philadelphia temporarily —an undertaking course of his cesspool of canic island; you may guess ested.

"That iss for

The Weather Prophet.

TRAGIC RESULT OF A MISPLACED CONFIDENCE.

By a Special Contributor.

WRINKLED and gray, and bent beneath the weight of nearly a century of time, the old warrior had long been the one distinguishing landmark of the little frontier hamlet which we will call, just for convenience, Buffalo Bones. This is not the correct name, but some of the principal characters in the tragic drama here presented are still alive, and I do not wish to appear overpersonal in the matter of names and places.

He was the last of his tribe and he lived alone in his solitary wigwam upon the brow of a steep bluff overlooking the straggling collection of cabins occupied by the miners and cattlemen, and the broad valley to the southward. The site of his chosen dwelling was bare and rocky, walled in on two sides with large, irregular boulders and flanked by a scattered growth of scrubby pine and mountain ash.

The old warrior's original name was long and difficult of mastery by an alien tongue, and sounded something like Puk-a-massin-inkle-wee-wan-woo. But, owing to the fact that he was an infallible forecaster of weather conditions to come, his baptismal cognomen had been changed to the more immediately suggestive and easily-spoken title of Old Sun Dog.

As regular as the dawn of day the inhabitants of Buffalo Bones, on arising from their blankets, looked up at the solitary wigwam on the bluff to see what brand of weather was in store for them. If the day was to be fair, the old fellow would be visible, parading majestically forth and back in front of his humble dwelling, naked to the waist and with a gaudy-colored buzzard feather stuck crosswise through his straggling locks, like an ornamental hairpin.

If stormy weather was at hand, he would be invisible within the sacred confines of his tepee, sitting gloomy-eyed and stoical beside his tiny fire of pine cones and dry twigs; and through long experience his less-gifted paleface neighbors had grown to place absolute confidence in his remarkable spirit of atmospheric prophecy.

From whence he acquired his secret and valuable knowledge they had never been able to learn, but not in a single instance had they known his prognostications to be at fault.

Humanity, even of the rougher sort, is not without gratitude, and the old warrior was a privileged character about the camp, going and coming when he pleased, and receiving without money and without price such small items as came within the list of his meager necessaries of life.

As a matter of fact, there was nothing supernatural or startling about Old Sun Dog's special gift of weather prophecy. He was old and feeble, and his blood was sensitive with the poison of rheumatism, and he had simply learned to read the approaching atmospheric changes by his own feelings, as one would read the changing aspects of a barometer.

But cause is always more or less immaterial as long as one can show proper results and "deliver the goods," and in this case Old Sun Dog was eminently entitled to all the reverence shown him by the grateful hamlet of Buffalo Bones.

When several stockmen were routed from their bunks early one morning in November with the information that the herd of mules which they had penned up in the rickety corral the evening before had broken out during the night and stampeded for parts unknown, they swore a few soft oaths as befitted the occasion, hastily prepared to set forth in quest of the runaways, and pursuant to long-established custom, turned their eyes in the direction of the bluff to see what they were to receive in the shape of weather for the expedition.

Had the matter been within the scope of their own judgment they would have opined that the sky had a slightly treacherous and uncertain aspect, but when a hasty glance revealed the aged prophet looming proudly upon the sacred prognosticating ground, decked out in his fetching but meager fair-weather regalia, all private impressions of their own counted for nothing.

In fact, the old fellow seemed to be a little more than usually high-spirited and strutty that morning, a circumstance which they interpreted as portending an extraordinarily fine day ahead. So they stripped down for hard riding, leaving behind all unnecessary clothing and equipment.

"Where in the devil is that demijug?" forcibly inquired Steve Bilkins (fictitious name) who had conceived the idea that he needed a small bracer before hitting the saddle. "I'll swear I hid it there in the feed stall last night, and now there's no trace of it within a mile. Gone, slick and clean!"

"Oh, I suppose Slinky's nosed it out and been using it for a pillow," said Bill Hendricks. "Got to hide away a thing of that kind durned crafty if you keep him from treeing it."

"No time to fool away now, but when we get back with those mules I'll hunt up the galoot that swiped that jug—and rawhide him good and plenty!" stormed the exasperated Bilkins. "You hear me? Rawhide him good and plenty! I'll teach somebody that he can't walk off with my jug, as if I was no more account than a horned toad with his eyes full of sand. Bet your life!"

He had little doubt that the culprit was Slinky, the gangling, loose-jointed youth who watched the stables and corral at night—usually by curling up in a comfortable corner of the horse loft and going to sleep—for Slinky's natural talent in ferreting out hidden liquid receptacles and disposing of their contents was little short of genius.

So it was not in the best frame of mind that the four stockmen mounted their cow ponies and started off down the valley on the trail of the stampeded mules. The chase was a long and exasperating one, for the loose animals seemed grimly determined to give their pursuers a "run for their money," and it was well along in the afternoon when they finally got them rounded up and on the back trail for home.

Sad to relate, the wind which had all day been growing more raw and gusty now settled down to a steady blow accompanied by a regular "norther" of snow and sleet, chilling the scantily-clothed horsemen to the marrow.

It is perhaps needless to say that the lurid volume of gnarled and knotted profanity heaped upon the grizzled head of Old Sun Dog, the faithless, by the luckless cavalcade as it fought its way homeward in the teeth of the freezing blast was something of appalling and fearful dimensions.

When they reached camp, however, the wind had spent its force, and the storm had practically abated.

Stiff and blue with cold, the stockmen slumped out of their saddles, and after procuring a quantity of sorely-needed stimulant with which to brighten up their flickering lamp of life, they struck out in a body for the hut of the old weather prophet, seething with anger and their faces dark and threatening as a thunder cloud. Nothing short of the most summary vengeance could wipe out the score.

Up the steep path to the old fellow's wigwam they scrambled in ominous silence, each muttering silent threats of the most gruesome character.

Arriving at the crest of the bluff, they beheld a spectacle at once highly self-explanatory and weirdly startling.

In the center of the open space before the old man's wigwam sat the "demijug," which Steve had missed that morning, and around it the aged warrior was prancing and cavorting in the mazes of some old forgotten scalp dance which was both wild and wonderful.

An ancient war bonnet of once gorgeous feathers trailed from his scanty locks, almost to his heels, a necklace of bear claws rattled upon his shrunken breast, his eyes bulged wildly from his head, and in his right hand he flourished a murderous-looking tomahawk with blade large enough to cleave the skull of an Arabian giant.

His failure in the morning's weather prognostication needed no special explanation. Either the whisky had acted as an antidote to the usual influence of atmospheric pressure, rendering him unconscious of the change, or in the lurid haze of his innocent "jag" he had forgotten his prescribed duty to his fellow-men and had been parading the bluff in the early hours of the morning merely from unconscious force of habit.

Quite evidently the old warrior was living over again some stirring event of his earlier life, and the appearance of the wrathful stockmen served to produce a fitting climax to the tragic illusion.

They were a party of his old-time foes, the Chickasaws, and in the dancing focus of his frenzied vision each man was multiplied by four or five. Uttering the fierce war whoop of his tribe, which had not sounded over the valley for many silent years, he straightened his bent form erect, swung his tomahawk above his head and leaped upon his visitors like a cornered tiger.

In the words of the classic ballad of recent date:

"They didn't stop to reason why,
They didn't stop to say good-by."

And the next moment the startled guests were flying like the wind down the rough path whence they had come, pursued by a fantastic streak of waving feathers, gleaming tomahawk and the terror-inspiring war cries of a forgotten people.

And this is how Slinky escaped the chastisement which he would otherwise have received.

CLYDE SCOTT CHASE.

RAILWAYS BUILT FOR WAR.

There is something very sinister in the news, telegraphed from India the other day, that the Russians have at length completed the great steel and concrete bridge across the Oxus at Karki, on which they have been busy ever since the autumn of 1905.

For this bridge is the last and principal link in the new strategical railway which is being built between the great city of Samarkand, in Russian Turkestan, and the little village of Bosaga, on the Afghan frontier, and as soon as the rails are laid, which will be in a few months, the Czar will be able, should he so wish, to easily mass a million of men upon the borders of this debatable territory.

Nor is this all. Another of these strategic railways has also been recently completed from the Caspian to Penjdeh, by way of Merv. This means that Herat, the traditional "Key of India," is now within easy striking distance of St. Petersburg.

Silently have these great trunk lines been constructed, and secretly. They have never been opened for traffic, except locally on certain sections, else would it be possible to book from Charing Cross to Penjdeh, and to travel thither in the course of a few days.

They are, in fact, railways built for war, and for war only. The sterile regions through which they run can, for the most part, never support any permanent population, and they lead nowhere—at present. They stop short on the frontier of Afghanistan, amid a jumble of mountains and morasses and uninhabited salt deserts.

Who can doubt, however, that the intention is to some day complete them? To carry them south through the Afghan passes to the fertile plains of India? And this, of course, can only be accomplished by force of arms.—[Pearson's Weekly.

QUEENS TALLER THAN KINGS.

The Queen of Abyssinia is taller than King Edward. The Queen of Spain is much smaller than his beautiful consort, and the German Empress has a greater height than either. The King of Italy is known as one of the tallest men of his time, and scarcely reaches to the shoulder of the truly regal Montenegrin princess whom he married about eleven years ago. The Queen of Portugal is taller than King Carlos, and likewise the Queen of Denmark. Queen Louise is a Swede, and belongs to a nation of big people. The Queen of Roumania is taller than the Queen of Spain also equal, if they do not exceed, two inches in height.—[Tit-Bits.

Jack: There goes a man who met with a disappointment in love.

Jill: Why, I thought he married the girl.

Jack: Yes; he did.—[Judge.

An Alexandrite.

THE STORY OF A GEM AND THE SEARCH FOR ITS MATE.

By a Special Contributor.

IN A COSY den opening from his consultation room, Dr. Francois Laveltrie sat before an open fireplace, in which billets of rock maple purred and gave forth long sights of escaping steam from their incandescent depths. His slippered feet rested on a velvet ottoman so as to receive the genial warmth that was chasing from his body the benumbing chill accumulated in a long ride in the teeth of a north wind. He was a city practitioner on Beaver Hall Hill, Montreal, but he had patients in the country, where his family resided, and calls came to him from as far north as Bord-a-Plouffe, and as far west as Isle Perrot. The fierce Canadian winter locked the rivers in a close embrace, and bridged them for the accommodation of the inhabitants with their traineaux. Dr. Francois was a Laval University man, but was on good terms with the medical faculty of McGill University, knowing most of them personally. Among his best friends was Dr. MacNab, demonstrator of anatomy at McGill, who was the confidant of his innermost aspirations. McNab was of the sterling kind that inspire confidence, to whom the shy, smitten heart, that wraps itself in the enveloping folds of secretiveness in the presence of the world, opens and discloses its treasured emotions. The summer before, Laveltrie had invited him to accompany him to a fashionable jeweler's in Notre Dame street on a secret mission, the nature of which he would not disclose, even to him, but would permit him to divine as the event—it was an event, of course—disengaged itself from the future. He asked to be shown some rings, the finest product of the laboratory of the bijoutier. A large tray covered with green velvet was produced from the depths of an iron cabinet, with a grated gate, that swung shut with a click. Nothing of the mediocre in trinkets could require such suspicious precaution against loss, MacNab thought, and when the velvet quiltlet that hid them was removed, the scintillating rows of gems declared their character. Dr. Francois's practice was good and he was steadily enlarging his bank account. So much Dr. MacNab knew, but there must be a larger reservoir to draw from than he supposed, or there must be an emotion more potent than his friend had yet given expression to before him to tempt indulgence in one of these glittering fortunes.

"What would you choose, my friend, in the way of precious stones to express constancy till death and even beyond—constancy and fidelity that nothing can assail, nothing weaken or change?"

"You mean that there must be something beyond their commercial value?" the matter-of-fact MacNab asked, with a puzzled air.

"Oh, of course! Their money value is an accident determined by common facts, such as the difficulty of obtaining them, and the mechanical difficulties of the laboratory. But have they not a language that speaks of qualities that take them up into the realm of the life and thought of men and women?"

"Perhaps the old alchemists had some notion of the kind, but we deride them now and call their ideas the mere vagaries of minds groping in scientific darkness."

"That is possibly all true, and from the point of view of the books I am forced so to believe. But the persistence of the sentiment regarding occult qualities in precious stones must also be taken into consideration."

"Well, my friend, that will only carry us back into the shadowy fifteenth century science."

"I am willing to venture anywhere to find what I want—to take anything that may convey an expression of something that is more than mere emotion, that is a part of my life."

"Perhaps our friend, the bijoutier,' may help us," MacNab suggested, in desperation, and at the end of his own limited resources in the field of sentimentality. "M. Sombriant, what do you know of the language of precious stones?"

The old jeweler, whose broad, high forehead was like an overhanging cliff, under which soft brown eyes were deeply set, and features of a delicate cast lay in thoughtful repose, awoke as from a day dream.

"The language of precious stones?" He seemed to ask himself the question, and in absorbed introspection to await an answer.

"There is mystery about the language of precious stones," he said, after a pause. "Its origin is as early as their use, and is as cloudy as the mystical properties with which the people of remote times endowed them. It is allied to the ancient religions. Why, think you, was Moses instructed to make such liberal use of precious stones in the robes for Aaron, the first high priest? The breastplate, with its twelve gems, arranged by specific divine order in four rows—the breastplate of judgment. Was all, or any of this, merely for ornament? What part did they play in the mysteries of the Holy Place? What language did they speak to Aaron in the judgments of his office? How did they speak? We know not; but be assured they gave forth signs that were understood."

Dr. Francois listened with eager attention to the mild enthusiast, and his practical friend tried not to seem interested.

"Now you are approaching what I seek," Laveltrie said. "How much of this that is definite has come down to us from antiquity?"

"But very little, I am afraid, monsieur, and that little is sadly befogged by the charlatanism of the alchemists."

Dr. MacNab began to entertain a better opinion of the modest jeweler. As for himself, precious stones were just pure carbon, glucinum luminate, or such other mineral substances as chemical analysis might show, with iron or copper compounds for color; very pretty and very appropriate as souvenirs and gifts to the amiable sex. While he abundantly sympathized with his friend, he was rather hard-headed about beliefs and particularly contemptuous toward superstitions.

"Do you know anything, M. Sombriant, among your gems that stands for fidelity, constancy?" Dr. Laveltrie was blushing a fine turkey red as he hesitatingly asked the question.

"When I spoke of the language of precious stones I had in mind something of the past with which the modern so-called language of gems holds but a very loose, if any, connection. This last is arbitrary or whimsical, or, at best, only traditional. Here, for example, is a recently discovered stone of the order of chrysoberyls. It comes into the family of gems fully equipped with an emblematic character. It is a true gem with a singular quality of double color. You observe it is a tourmaline green by the light of day. By artificial light it changes to ruby red."

The two doctors were at once interested.

"If you will step into this cabinet with me I will demonstrate the duplex color."

Taking the ring from the tray, which he placed in the care of an attendant, he took the visitors into the iron cabinet, and, lighting a gas jet, closed the door, effectually making artificial night. In the gas light the jewel seemed no longer the one they had been examining. A rich ruby had taken its place. Dr. Francois was fascinated. Here was an object with a mysterious character of its own, that spoke as from the secret alembic of the Maker, allying it with the hidden arcana of nature. Even Dr. MacNab, the hard-headed, was deeply interested. It was, to him, something to be scientifically investigated. Dr. Francois was the first to speak.

"And what is this an emblem of, M. Sombriant?"

"Undying devotion." There was almost solemnity in the tone in which he spoke. In silence the three came out into the daylight, and M. Sombriant held the stone up in its original somber hue. They were all three under the spell of the little drama of the ring.

"And the diamonds about the stone, monsieur, what do they represent?" Dr. Francois called attention to the circle of minute diamonds about the central stone.

"Purity."

"This is what I have been looking for, MacNab," Dr. Francois said, with prompt decision.

"Mon ami, will you permit me to inquire a little farther? My curiosity has been aroused, but my questions will not at all affect your estimate of the gem, for I consider it a very beautiful object?" Dr. Francois assented.

"What do you know of the history of this particular stone, M. Sombriant?"

"And I, too, would like to know, monsieur," Dr. Francois added.

"Nearly all stones of the value of this one have histories more or less established. This one is brief. It was found in the Catherine Mountains in Russia, where there are emerald mines, and brought to Paris. There the shape of the stone made it advisable to cut it in two, so that somewhere in the world there is a companion stone, not quite so large, which, we have been informed, was cut and set in the same style as this one. I believe I could identify the mate if it should come under my observation. With a glass a vein less than a fine hair in thickness can be traced through the lower part of this stone, in the direction of the dividing cut. It must have extended into the other half. It is not visible to the unaided eye. We purchased the ring from the Paris house, and this completes the history of the stone since leaving the mine."

With a strong magnifier they could see the shadowy line of a whitish color. As the friends, after the purchase, walked toward Dr. Laveltrie's rooms, the latter, in overflowing happiness, confided to his friend that the gem was meant for his fiancé—an engagement ring. Mlle. Célestine de Bellamie of Isle Jesus was the lady, MacNab would remember; he had met her not long ago at the dinner party of her aunt, Madame de Bellamie, of Rue St. Denis? Yes; a charming young lady, beautiful in mind as in person. The marriage was to take place in a year or more; the time was not definitely set, as Dr. Laveltrie planned to go to Paris with his bride for a residence of some months, while he attended lectures at the Sorbonne.

Dr. MacNab was immediately absorbed in the work of his important, though grewsome department, and the incident of the rnig passed from his thoughts, as he now rarely met his friend. There is something about this part of the study of the healing art that, contemplated from the outside, seems absolutely ghoulish, and yet, viewed from within, and from the point of view of the practical results, is seen to be in the highest sense beneficent. The new student approaches the arena of practical anatomy with his Wilson, his new box of scalpels and his new, clean smock-frock rolled under his arm, with a swelling sense of his own importance in the world of science. He opens the door, and on the threshold his senses are smitten by the deadly odor of the charnel-house and the horrible spectacle of torn and mangled bodies, fleshless bones and hideous skulls. He would escape if he dared, but it is too late. Pride and manliness awake. The sickening sensation and the horror pass by degrees, and he becomes interested in the wonderful mechanism so ingeniously and wisely adapted, literally, to a world of uses. The tainted air is dominated by the intellectual atmosphere and—tobacco smoke! It is the beginning of the training to encounter without flinching every form of the disagreeable, and even personal danger.

In the days of Laveltrie and MacNab the supply of "material" was a matter in which the students took more than the mere money interest, for even money could not always command what was required, and long waits were inevitable. To bridge these over, an impatient quintette of students, eager to begin work, might, under the leadership of an upper class man interested in the nerves, make a nocturnal incursion into some rural God's acre. But a curtain was wisely drawn over incidents of this nature, and, unless there was interruption and one of the party should carry away some grains of small shot, they were not spoken of again. [illegible] demonstrator need not know of the matter, [illegible] not inclined to follow his suspicions into [illegible] investigation.

Work in the evening was not prohibited, [illegible] quently the demonstrator came in to give [illegible] fort in difficult situations. On one of these [illegible] MacNab's quick eye fell upon a table on which [illegible] arrival by the "subterranean." One hand [illegible] relief under the white sheet covering—a small [illegible] one of the flexed fingers had an unusual [illegible] It might be a jewel, and an object of that [illegible] have consequences. He partially turned [illegible] and the gas light fell on a ruby ring. He [illegible] ment thinking of the annoyance that might [illegible] of the discovery, his eyes resting in an unconscious [illegible] on the jewel. As they took in further details [illegible] sense of horror came upon him. He hastily [illegible] sheet and uncovered the face. He was a strong man [illegible] troubled with nerves, but the sight was [illegible] him. The room began to grow dark, and he [illegible] what threatened; but in a deeper way he knew [illegible] must not faint! He grasped the edge of the table [illegible] with both hands with a grip that brought [illegible] the blood to the heart, and the blindness passed [illegible] gained strength to replace the sheet over the face [illegible] with the gaining strength came the full force [illegible] rible situation! He had looked on the face [illegible] who sat opposite him at Mme. de Bellamie's [illegible] beautiful fiancé of his friend! What awful [illegible] fate had wrought this? What had fallen upon [illegible] in the short interval since their last meeting? [illegible] not conjecture, but it was not a time to stand [illegible] ing! This last most horrible phase of the tragedy [illegible] not come to the light or to the knowledge of [illegible] by whom it might be revealed. Above all, he [illegible] show the least sign of anything unusual to [illegible] dent.

He went calmly from table to table, asking [illegible] young men were at work on, and listened with [illegible] approval to a bright young second-year man [illegible] posed to view an unusual division of the brain [illegible] —one not given in his Wilson, as he pointed [illegible] grease-spotted page of the description. The [illegible] over at last. Scalpels were cleaned, sheets [illegible] spread over the ghastly tables, the protecting [illegible] frocks hung up, hands washed with strong [illegible] noisy crowd in fur caps, overcoats and cardigans [illegible] sins tore down the stairs.

One remained—Gray, a fourth-year man, [illegible] dent and a favorite with MacNab and all the [illegible] lingering to inform the demonstrator of the [illegible] quired material.

"Ah, Gray, I suppose you are ready to try [illegible] mogastric?"

"Yes, sir. All the fellows are eager to be [illegible]

"I suppose so. Further delay would be a [illegible] ment to them and to you."

"Why, yes, sir, it would, but of that there is [illegible] now."

"I am not so sure about that, Gray."

"There cannot be any that I can see. We-[illegible]

"Don't tell me anything about it, please. [illegible] you know nothing of the identity"—he paused.

"What do you mean, doctor?" A sickening [illegible] was entering his mind as he read the deep [illegible] doctor's face. The latter was silent, unable to [illegible]

"It must go back, Gray, and no one know [illegible]

"But that is impossible, doctor; can't you [illegible]

"I see all the difficulties, Gray, but they must [illegible] come. The life of a man would be utterly [illegible] this should be known. It must be taken [illegible] If I should tell you all I know you would [illegible] do."

The earnestness of the doctor convinced [illegible] after further conversation. The others of [illegible] were to be reconciled by a hint that the [illegible] gained information that aroused suspicion. As [illegible] parting at the corner of Craig and Cote streets [illegible] tor paused.

"You saw the ring on the finger? It was a [illegible] ment ring, and is very valuable. You will see [illegible] not removed?"

"A ring? I saw none; but I was in too [illegible] hurry to note anything of that sort. Of course [illegible] it will not be touched."

"I have heard nothing of the circumstances [illegible] death—you must know this has been a terrible [illegible] me, Gray—but I am convinced the jewel was [illegible] place in sacred compliance with a last wish."

"I pledge you my honor, doctor, that nothing [illegible] removed."

"Thank you, Gray. I would trust you without [illegible] but I do not know the new men."

The incident closed without a suspicion of [illegible] surviving. Dr. MacNab learned later that Mlle. [illegible] lamie had been mortally sick only a short time, and [illegible] Dr. Francois had been in constant attendance, [illegible] his city cases in the care of other physicians. [illegible] end he was too broken to do anything, and by the [illegible] of his family left for Paris to divert his mind from [illegible] poignant grief. He wrote at intervals to his friend [illegible] Nab, but the absorbing theme of his letters was [illegible] search for the companion to the stone buried [illegible] his hopes of happiness in this world. His letters [illegible] pitiful and gloomy in the extreme when not bright [illegible] by a ray shed by the hope of finding the companion [illegible] gem.

Two years passed. Dr. Laveltrie was still in Paris, [illegible] letters to McNab disclosed awakening interest in the [illegible] ture and the exceptionally fine clinics, but the [illegible] the jewel was not relaxed. It was even more [illegible] and had grown into a morbid watch upon the [illegible] of the gay capital, for he had discovered that the [illegible] had been purchased by a gentleman who had [illegible] tered a reverse of fortune. The last letter had the [illegible] of relief from a straining tension of the nerves [illegible]

(CONTINUED ON NEXT PAGE)

Good Short Stories.

EF ANECDOTES GATHERED FR[illegible] VARIOUS SOURCES.

Compiled for The Times.

arfield.

HRISTIAN SCIENTIST of Boston was [illegible] late Earl of Dunmore.

"Lord Dunmore," he said, "was a good C[illegible] and a good man. Tall and robust and s[illegible] im still with his short, gray beard and h[illegible] e only fault—a fault due to his aristocra[illegible] no doubt—was the exaggerated value [illegible] correctness. He insisted on correctness [illegible] rms, in everything.

dinner in Beacon street last year I hea[illegible] ory about an incorrect self-made man, o[illegible] e,' as he called him.

man was dressing one evening to go ou[illegible] ded into the room, before he started, [illegible] .

George,' she said, reproachfully, aren't y[illegible] ear your diamond studs to the banquet?'

What's the use?' George growled. 'My [illegible] de 'em anyway.' "

* * *

's Joke.

ANDERSON, of the Scottish-America[illegible] smiled at a poor player on the Van Cour[illegible] s in New York.

minds me of a chap I used to know," s[illegible] "This chap played so badly that ev[illegible] ade a butt of him. He got a ball badly [illegible] day, and, do what he would, he couldn't [illegible] . Whack, whack, whack, he went, miss[illegible] After half an hour's work he wiped [illegible] his handkerchief, and turned despairi[illegible] ly.

g it,' he said, 'I have tried all my clubs [illegible] ed ball. What on earth am I to do now [illegible] addy laughed harshly.

e it a swat with yer bag,' he said."

* * *

rous Question.

ERICK STARR, the University of Chicago [illegible] professor of anthropology, described at [illegible] onderful native boy whom he had met [illegible] travels.

boy," said Prof. Starr, "often saw me r[illegible] process at once interested and perplexe[illegible] an interpreter one day he questioned m[illegible]

ding again, sir?' he asked.

, my boy,' said I.

t, sir,' said he, 'I have often seen you r[illegible] d books, magazines, large newspapers. [illegible] one thing I want to ask you: Which pa[illegible] —the black or the white?' "

* * *

's Rebuke.

OUP of theatrical men were talking in Ne[illegible] the late Richard Mansfield.

Mansfield," said one, "was a delightful [illegible] ndid raconteur in society, but at the sam[illegible] a certain proper and becoming sense of h[illegible] and it never paid to be unduly familia[illegible]

was, as we all know, rather bald. He re[illegible] rters or friends, any allusion to his bald[illegible] one night at a party, a man came up [illegible] ost artist, staggered him with a violent s[illegible] , and exclaimed in a loud, jovial, familiar [illegible] e, Dick. How are you? Every time I s[illegible] lder and balder.'

ld drew himself up. He sneered at the [illegible] ,' he said. 'I don't know who you are, [illegible] I see you, you get ruder and ruder.' "

* * *

ch.

ll autumn," said Eben H. Emery, New [illegible] ther forecaster, "is by far our finest Au[illegible] . Foreigners visiting us should invariably [illegible] autumn."

ently Mr. Emery smiled.

reminded of an old autumn song," he said [illegible] d leaves are falling,' is the way it begins [illegible] dy, at a church concert, rose to sing this [illegible] housand leaves are falling,' she carole[illegible] her voice broke into a screech, and she had [illegible] had pitched the song too high.

ost her at 500,' shouted an auctioneer fr[illegible]

* * *

ISTRATE CORRIGAN of New York recen[illegible] d a detective to use short words in hi[illegible] said yes" instead of "assented," "went" [illegible] ended," and so forth.

unusual words, except in scientific writin[illegible] ," said the well-known magistrate t[illegible] the other day. "They are as unnecessar[illegible] lost the effect, as—as—but I'll tell you a st[illegible] lawyer was describing the sea. He told [illegible] its power, its inhabitants. Then he [illegible] ese tones:

there are depths in the sea wherein the [illegible] ages could be easily hidden from vie[illegible] ge man in black rose at this point.

I want to ask one question,' he said pompou[illegible] ecturer said the lecturer, with a gracious [illegible] ,' said the solemn man, 'ho[illegible] ages.' "

Remaining Majority of Notorious Burglar Trio Led by Lewis, Sent to Penitentiary from Here, Now in City Jail—Operated Extensively in Los Angeles and

tah's mummy, declared that the Pharaoh who ruled when the children of Israel were delivered from Egyptian bondage suffered excruciatingly from

Will Put Bethlehem Works in Readiness to Receive

Good Short Stories.

ANECDOTES GATHERED FROM VARIOUS SOURCES.

Compiled for The Times.

...TIAN SCIENTIST of Boston was praising ... Earl of Dunmore.

...Dunmore," he said, "was a good Christian ... a good man. Tall and robust and supple, I ... still with his short, gray beard and his kind ... only fault—a fault due to his aristocratic up... doubt—was the exaggerated value that he ... correctness. He insisted on correctness in eating, in everything.

...house in Beacon street last year I heard him ... about an incorrect self-made man, or 'nouveau,' as he called him.

...was dressing one evening to go out. His ... into the room, before he started, to look ...

...bags,' she said, reproachfully, aren't you going ... your diamond studs to the banquet?'

...What's the use?' George growled. 'My napkin ... on anyway.'"

* * *

...ANDERSON, of the Scottish-American Golf ... called at a poor player on the Van Courtlandt... in New York.

...me of a chap I used to know," said Mr. ... "This chap played so badly that even his ... a butt of him. He got a ball badly bunk... and, do what he would, he couldn't get it ... Whack, whack, whack, he went, missing every... After half an hour's work he wiped his wet ... handkerchief, and turned despairingly to ...

...he said, 'I have tried all my clubs on this ... hill. What on earth am I to do now?' ... laughed harshly.

...must with yer bag,' he said."

* * *

...STARR, the University of Chicago's brilliant professor of anthropology, described at a dinner... a bright native boy whom he had met in his ...

...," said Prof. Starr, "often saw me reading, ... at once interested and perplexed him. ... interpreter one day he questioned me about ...

...again, sir?' he asked.

...boy,' said I.

...sir,' said he, 'I have often seen you reading. ... books, magazines, large newspapers. Now ... thing I want to ask you: Which part is it ... the black or the white?'"

* * *

...Scholar.

...of theatrical men were talking in New York ... the late Richard Mansfield.

...Dick,' said one, "was a delightful humorist ... connoisseur in society, but at the same time ... a certain proper and becoming sense of his own ... It never paid to be unduly familiar with ...

...as we all know, rather bald. He resented, ... or friends, any allusion to his baldness. ... night at a party, a man came up behind ... Archer, staggered him with a violent slap on ... and exclaimed in a loud, jovial, familiar voice: ... Dick. How are you? Every time I see you, ... older and balder.'

...drew himself up. He sneered at the other. ... he said, 'I don't know who you are, but every ... you see you get ruder and ruder.'"

* * *

...Eben H. Emery, New York's ... commissioner, "is by far our finest American ... visiting us should invariably come ...

...Mr. Emery smiled.

...recital of an old autumn song," he said. "'A ... leaves are falling,' is the way it begins. ... at a church concert, rose to sing this song. ... 'The leaves are falling,' she caroled, and ... broke into a screech, and she had to stop, ... pitched the song too high.

...sir, sing,' shouted an auctioneer from the ...

* * *

...CORRIGAN of New York recently advocated the use of short words in his testimony. ... instead of "assented," "went" instead ... and so forth.

...words, except in scientific writings, are ... said the well-known magistrate to a reporter ... day. 'They are as unnecessary, and ... as—as—but I'll tell you a story. ... describing the sea. He told of the ... its inhabitants. Then he said in ...

...depths in the sea wherein the loftiest ... could be easily hidden from view.' ... in black rose at this point. ... one question,' he said pompously. ... the lecturer, with a gracious nod. ... said the solemn man, 'how you ...

The Fringe of Art.

ELIHU VEDDER, the noted painter, lives in Rome, where he has a beautiful apartment, and in Capri, where his white villa looks down on the sea.

"Elihu Vedder," said a New York illustrator the other day, "is as bohemian as ever. Fame has not spoiled him. I visited him last year, and his bohemian ways were delightful. You know they tell a story of a visit that he once paid to Alma Tadema in London, to Alma Tadema in that glittering house which Mrs. A. T.'s money, made in grateful, comforting cocoa, bought.

"The morning after his arrival, very early, before even the servants were up, Vedder began a thunderous knocking on his host's sandalwood door.

"Alma Tadema turned in his gold bed, threw back the lace coverlet, sat up.

"'Who's there? What is it?' he cried, in a startled voice.

"'I say, Tadema,' shouted Vedder, 'where do you keep the scissors that you trim your cuffs with?'"

* * *

Too Much Compatibility.

JUDGE BOSTWICK, of Columbus, O., recently upheld a woman in her refusal to tell her age in court.

"Were the witness's age pertinent, I should require her to give it," he said; "but in this case, as in many cases, it is not pertinent, and therefore in refusing to state her age the lady is quite within her rights."

Speaking of Judge Bostwick the other day, a Columbus man said:

"He is a remarkable person. He should have been a novelist. As this decision about age shows, he has a peculiar sympathy with the feminine character. He understands it.

"One day I heard him talking about divorce. He was discussing the 'incompatibility of temperament' plea on which so many divorces are granted. He said compatibility was often a bad thing, too. He said there was once a girl, who, after listening to a young man's proposal, answered:

"'No, James, I cannot marry you.'

"James looked frightened, hurt, displeased.

"'Why not?' he asked.

"'There is too much compatibility of temperament about us, James,' said the girl, her lip curling with faint scorn.

"'Too much compatibility? But isn't that a good thing?' asked the puzzled young man.

"'Not always,' she answered. 'For instance, judging from the size of your income, if we married I should undoubtedly insist from motives of economy on dispensing with a servant and doing my own housework, and in your compatibility you would undoubtedly let me do it, James.'"

* * *

Lacked Courage.

MIKE MALONEY'S wife was an invalid, and the doctor had been doing all sorts of things for her; changing the medicine so often that poor Mike's income would scarcely reach and make both ends meet; and at last the doctor said that his wife must go to a warmer climate.

Mike listened to that advice for several months, and finally when October came, the doctor told Mike, one Saturday evening after all of his week's wages had been spent, that his wife positively must be sent "to a warmer climate without delay."

Mike left the room for a few minutes, and when he returned, he was wiping his eyes with his left hand, while with his right hand he brought an axe which he gave to the physician, saying:

"I hate to do it, Doc. You please do it for me." D.

* * *

Not in a Great Hurry.

ALL of the watchmen at the Treasury in Washington are veterans of the Civil War, and all of them are well advanced in years. Capt. Harry Cobaugh recently pointed out an old man who passed his room and said to Smith Fry: "There is another veteran, and he is to go on my force one of these days."

"Why, that old codger must be past 60 years old, and he doesn't seem strong," was the reply.

"No matter about that," replied Capt. Cobaugh. "If he ever applies, he will be appointed. He goes through here every pension day, to one particular notary public. I have noticed him for a couple of years, and on last pension day he told me that he had been a watchman here shortly after the Civil War, and I asked him if he expected to come back on the force again.

"'I am thinking of it,' he answered, and added: 'If I am in Washington three years from now, I will put in my application for reinstatement as watchman.'

"He went away, and left me wondering why he wanted to wait three years, when every year is bringing him so much nearer to the grave. Two months went by, and I saw him here visiting his son, and I asked him why he wanted to wait three years before applying for reinstatement here, and he answered:

"'If I live to be a hundred years old, I'll come back here. I am 97 now.' And the old fellow went away chuckling and chortling at his little joke." E.

* * *

Leaving It Open.

SIR W. S. GILBERT received a note not very long ago from a young lady telling him of her approaching marriage. He replied at once, heartily congratulating her.

Two months passed, and the fair correspondent again wrote to say that she had broken that engagement, and had accepted another suitor.

Sir William replied that he had every confidence in her judgment, and once more expressed his good wishes for her future.

Three months later she informed him that she had broken her engagement with her second sweetheart, and was now about to be married to Lord ——. This was too much for Sir William, and his reply ran:

"I desire to congratulate you on your approaching marriage with ——". Here he placed an asterisk, and in a footnote added: "Here insert the name of the happy man."—[London Answers.

* * *

The Only Grace She Knew.

WELL has the Duchess of Sutherland been called "The Children's Duchess," for it is the chief object of her life to improve the lot of our poorer little ones—particularly those who are ailing.

The other day she paid a visit to the Stoke Workhouse Homes to cheer the little invalids. She took a particular fancy to one little sufferer, and asked her various questions. The child, accustomed to seeing no other ladies than nurses, kept addressing her as "nurse."

"You mustn't say 'nurse,' dear," said one of the sisters. "You should say, 'Your Grace.'"

The little invalid immediately folded her hands and repeated the short prayer with which she always prefaced her meals.

The Duchess could not help laughing, but bent over and kissed the earnest little lips.—[London Answers.

* * *

Presence of Mind—and Body.

AN official who has been long in the service of the government at Washington tells a good story of the time when Hamilton Fish was Secretary of State.

Mr. and Mrs. Fish had, according to this official, a grand air, an old-fashioned courtesy, that introduced a new note into the Washington society of that time. It has been said that Mrs. Fish sometimes carried her high idea of courtesy too far—that it was Quixotic.

One of her rules, for instance, was to return every call she received. Her husband was continually holding public receptions, and to these, out of courtesy, many women would come who had no desire that Mrs. Fish should call upon them—who were in no position to receive her properly if she did call.

One such woman attended a Fish reception, left her card, and a little later was duly honored by a call from Mrs. Fish.

It was a beautiful, mild afternoon. The Fish equipage, all a-glitter in the wintry sunshine, dashed down the narrow street and halted before the woman's shabby little house with a musical jingle of silver chains. The footman leaped from the box and opened the carriage door and Mrs. Fish descended.

The poor woman of the house was in a dreadful predicament. She was, alas! kneeling on the sidewalk beside a bucket of hot water. Her sleeves were rolled back. She had a scrubbing brush in one hand and a cake of soap in the other. She was scrubbing the front steps.

Bending graciously over her, Mrs. Fish asked politely:

"Is Mrs. Henry Robinson at home?"

And Mrs. Henry Robinson replied: "No, mum, she ain't," and went on scrubbing.—[Lippincott's.

* * *

Did He See the Point?

THERE is a bright young woman of the official set in Washington who, at a public function this winter, found herself much bored by the attentions of a fresh young man, the son of a Senator from a Southwestern State?

Soon after his introduction to the young woman, the fresh young man proceeded to regale her with a story of some adventure in which he had figured as hero. His listener, a remarkably well-bred girl, was as much surprised as he could have wished, though not in the same way.

"Did you really do that?" she asked, not knowing what else to say.

"I done it!" was the proud response of the fresh young man; and he began forthwith another lengthy narrative, more startling even than the first. The young woman again politely expressed her surprise.

"Yes," said the hero; "that's what I done!"

A third story followed, with another "I done it;" whereupon the girl remarked:

"Do you know, Mr. Blank, you remind me so strongly of Banquo's ghost in the play?"

"Why?"

"Don't you remember that Macbeth said to the ghost: 'Thou canst not say I did it!'"—[Lippincott's.

* * *

Jake and the Apple.

IT was during an arithmetic class in a country school that Jake Boggs was called upon to solve a problem.

"Now Jake," began the teacher, "if you had two apples and your little brother took one how many would you have left?"

"I'd just like to see him try taking one," said Jake, shaking his fist.

"Well," said the teacher, "we'll put it this way. Suppose you gave him one."

"Yes; but I wouldn't do it," said Jake.

"Just supposing you did, what would remain?" said the weary teacher.

"A big fool, that's what," replied Jake.—[Judge's Library.

* * *

Dr. McCosh's Impression.

"AH, I have an impression!" exclaimed Dr. McCosh, the president of Princeton College, to the mental-philosophy class. "Now, young gentlemen," continued the doctor, as he touched his head with his forefinger, "can you tell me what an impression is?"

No answer.

"What; no one knows? No one can tell me what an impression is?" exclimed the doctor, looking up and down the class.

"I know," said Mr. Arthur. "An impression is a dent in a soft place."

"Young gentleman," said the doctor, removing his hand from his forehead and growing red in the face, "you are excused for the day."—[Judge's Library.

The House Beautiful—Its Flower Garden and Grounds.

MISTAKES IN ROSE CULTURE.

BETTER HAVE A FEW GOOD KINDS THAN MANY INFERIOR ONES.

By Ernest Braunton.

A GREAT many rose fanciers try growing too long a list for best results, partially from ignorance of what is best and somewhat because of a false pride and snobbishness through a desire to have something the neighbors have not. It is far better to have ten good sorts than a hundred, including these ten, where the ninety are ordinary or poor. The primary object with growing roses is to obtain blossoms, not names of flowerless and unbeautiful bushes.

Another mistake lies in sending away for roses to plant houses east of the Rockies. There are no roses grown in the world so well adapted to Southern California as those produced at home by low budding on manetti stock. One great mistake made by some rose growers in all sections is too high budding—a mistake nearly as common as own root roses or those grown from cuttings. Some sorts will do as well propagated in the latter way as by any method, but the general run of standard sorts are far more satisfactory and enduring and may be produced far cheaper than by simple propagation through hardwood or softwood cuttings.

Buyers are apt to err in their purchases by demanding "perpetual bloomers." There is no rose that blooms all the time nor do those which bloom most produce the best flowers—quite the contrary—though to this, like all other rules, there are exceptions. Too many rose growers plant bushes in the lawn where the rose has to endure what the lawn and not roses need. Roses should always be planted where they may be cultivated as any commercial field crop—you are after roses, not bushes, for lawn decoration. Roses to bloom well in winter should be rested in summer. Like a machine, they need an annual rest, overhauling and cleaning. After the rest they should be heavily pruned, all wood smaller than a lead pencil removed (being useless,) thoroughly irrigated and plenty of well-rotted stable manure spaded in. Then you will get roses worthy the name and effort.

The Giant Amazon Lily.

For the third time, during the month of October the giant lily of the Amazon River (Victoria regia) is shown in this department. So many inquiries have been sent to the writer regarding the wonderful sustaining power of the Victoria leaves that a brief explanation is deemed advisable. Now that these pictures have become quite common on postal cards, some people have come to think it all a "fake" as is the case with the giant ear of corn and the equally large watermelon, each of which are made to appear as filling a full-sized flat car.

Victoria regia often has leaves six feet across, capable of sustaining 200 pounds. The upturned rim is sometimes more than six inches high. The framework of these mammoth leaves would prove a scientific study for building engineers for its peculiar structure is upon lines of the greatest strength. The venation system is much the same as in all leaves but the main ribs where they leave the stem are usually two to four inches deep and with the cross veins form hundreds of square cells or cups which give the leaves immense resistance to pressure from above.

Many have thought these photos (or the leaves) "faked" in some way because it may readily be seen that something has been spread on the leaf surface for the person or persons to stand on. This has been necessary owing to the tenderness and thinness of the leaf epidermis or skin which is no thicker or tougher than that of the ordinary water lily leaf so that an infant might poke its finger through between the ribs. In all the pictures we have shown there were first spread on the leaf several thicknesses of The Times (the strongest paper we have) and on these thin boards were laid that the weight might be equally distributed and prevent shoes from cutting through the tender leaf. Of course none of this material touches the water, but adds to the weight the leaf has to sustain. A full-grown leaf with the weight well distributed will easily sustain 200 pounds. All the photos we have reproduced were taken at the ponds of E. D. Sturtevant on Franklin avenue, near Western avenue, Hollywood. Owing to an excess of cool weather the leaves of the present year are not so large as those of former years.

Climatic Differences.

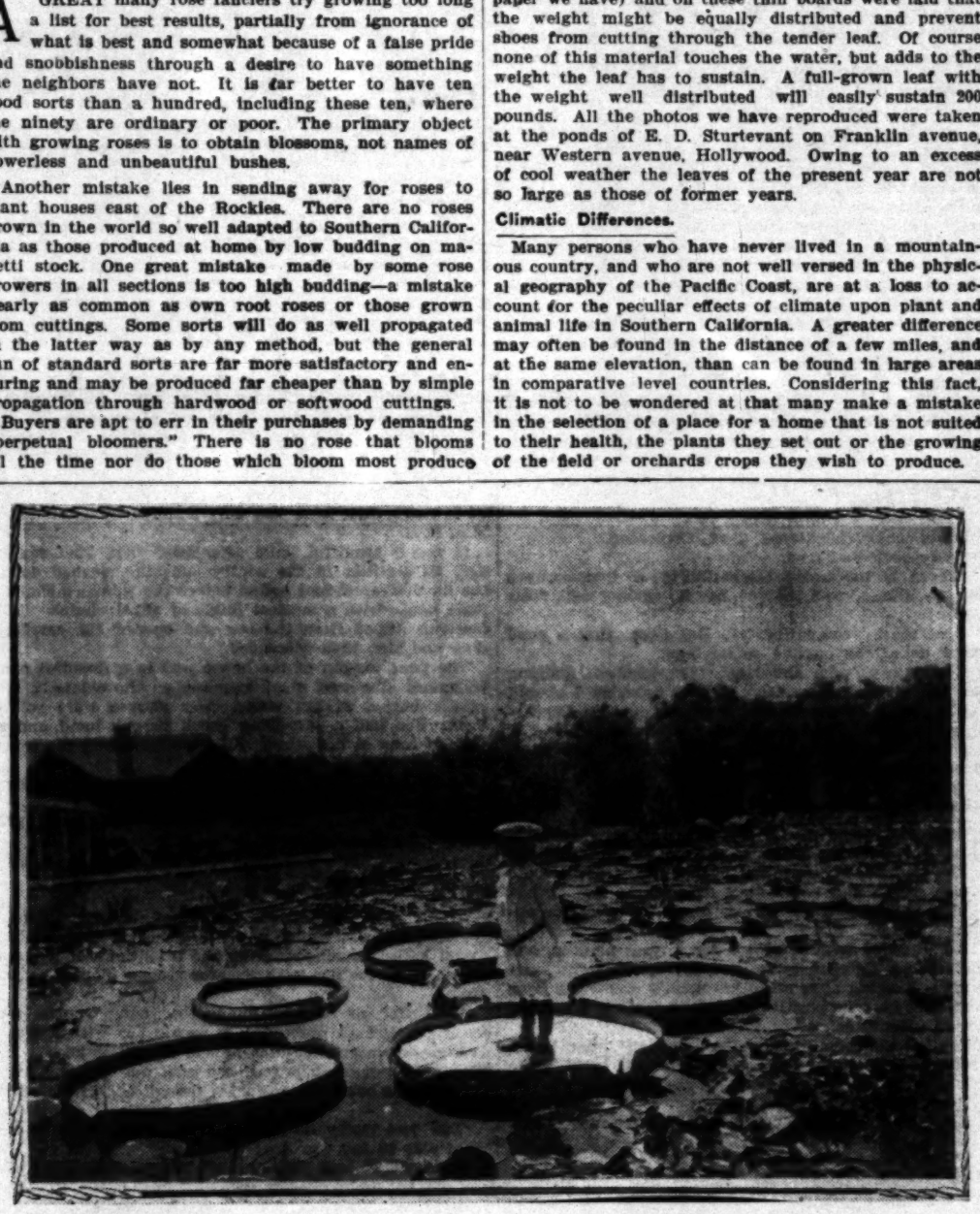
Many persons who have never lived in a mountainous country, and who are not well versed in the physical geography of the Pacific Coast, are at a loss to account for the peculiar effects of climate upon plant and animal life in Southern California. A greater difference may often be found in the distance of a few miles, and at the same elevation, than can be found in large areas in comparative level countries. Considering this fact, it is not to be wondered at that many make a mistake in the selection of a place for a home that is not suited to their health, the plants they set out or the growing of the field or orchards crops they wish to produce.

In case no mountain range or high hills intervene between any locality and the ocean, the air is usually damp unless a considerable distance inland so that the moisture is dissipated before the sea breezes reach so far. However, where moisture-bearing winds pass over barren sand or gravel plains, a short distance is sufficient to render the air comparatively dry. Usually when damp winds pass over lands of considerable elevation as hills or mountains, they lose their humidity before reaching the plains or valley beyond. For the reasons herein set forth, a local study must be made as to the adaptability of certain plants to any given locality before one may garden with pronounced success. Experienced orchardists, for instance, have found that the lemon and the English walnut are seldom or never a commercial success in districts not subject to fogs.

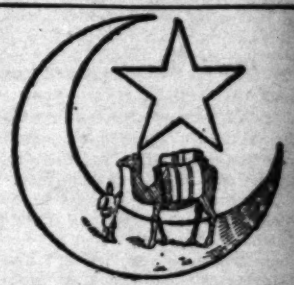
Our State Flower.

It will soon be time to sow seeds of our native poppy and floral emblem of the Golden State, one of the showiest, hardiest, most useful and unquestionably appropriate of all our garden glories; so wide a range of color may now be had in the newer horticultural varieties that the range is from white to crimson through the lemon and orange route.

In addition to their usefulness for a great variety of positions and purposes they are the easiest of all to grow, for they need neither food or water other than so much of the first as may be found in any garden soil and of the latter a sufficiency will certainly be found in the season's precipitation. After the seedlings are well up it is best to transplant some where they come up too thickly, for if those remaining are six inches apart they will make a solid soil cover. Through settlement of suburban tracts and utilization of hitherto idle lands our local poppy fields are becoming more and more circumscribed and the time will come when we must turn to the garden for all that remains of one of the most glorious floral displays for which our State has been famed.



THE GIANT AMAZON LILY AT HOLLYWOOD.



The success which this business has ... the fact that we have furnished many ... homes in Southern California with ... carries with it a significant assurance ...

We import our rugs direct from the ... out all middle profits and sell to you ... gin.

If you do not live in Los Angeles and ... us with satisfactory references we will ... to you on approval, express prepaid, ... return what you do not want.

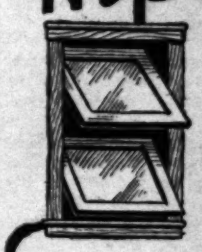
We invite correspondence.

The Iran Comp...

557 South Broadway

Los Angeles

Hipolito



REVERSIB... WINDOW...

—why YOU ... have them for ... home, Mr. Ho...

They're easily and quickly cleaned—... from inside. Each sash slides up and ... an ordinary window, but also swings ... on pivots at sides. They save cost ... expense—they eliminate accidents ... fresh air without draughts, no matter ... weather. They add volumes in comfort ... venience to the home. A house having ... windows rents quickly at a higher ... only modern, common-sense window ... tical and convenient. Best buildings ... in Los Angeles have them. Investigate ... build. Send for booklet.

HIPOLITO SCREEN & SASH ...

634-38 MAPLE AVE. ...

Main 1800 ...



AN Exquisite and ... plete line of .....

LAMPS,
ANDIRONS,
FIRE SCREENS,
GAS AND ...
ELECTRIC FIX...
GAS STOVES,
GAS SUPPLIES.

Z. L. PARMELEE & ...

716 S. BROA...

Phones ...

Main 221 ...

"FREE"

SEWING MACHINES

NEW MECHANICAL PRINCIPLE

Ball-bearing in head and stand. Lig... running machine made. Automatic ... Automatic drawer locks.

Fiske & Co., 327 W. 4th S...

Moving Day

GET THE

BIG GREEN VANS

"THEY KNOW HOW"

We employ only experienced and ... most precious articles are safe in our ... you no more to have your moving done ...

WE GUARANTEE SATISFACTION.

Phone us your order when you ... Phone ...

Los Angeles Ware...

316 Commercial St. ...

The City Be...

PALMS FOR STREET...

...NY CIRCUMSTANCES WHICH ... MAKE THEM POPULAR...

...spite of the fact that palms do not p... ...any extent the public seems to love th... ...nting because of their ornamentive ... ...ment is often put forth that in a dry, w... ...urs is in the summer time, we need ... ...g our streets, whereas palms are not ... ...qualify in shade production. The o... ...s that the public loves tropical vegeta... ...g to sacrifice comfort for vegetation th... ...of the utmost possibilities of our land... ...ion of tropical leaf and blossom.

...st week the writer spent a day in go... ...y miles of fine roads in the Arlington ..., Riverside. All of these highways are ... ...ach side, passing through thousands of ...t-looking, most productive orange ...rs to be found in the world. The str... ...irrigated and cultivated every time the ...ds are—all one grand scheme—not a w... ...h or other unevenness for miles and m... ...ous sight. The street planting at pre... ...ever a new tract is set out. James M... ...nt of these gigantic interests, was as... ...e were nearly the only street ornamen... ...plied that the public liked them best. ...ed to see them, they require less ca...



VIEW FROM MA...

...e, are less in the way, never does one di... ...ly, are apparently not in the least detrim... ...ard, harbor no injurious insects, roots ... ...e with orchard, sidewalk or street, and ...ng of good reasons why that the writer ... ...them down nor remember them all. Up... ...Mr. Mills has planted many miles of th... ...t, and is now having one lot of seven mil... ...e Washingtonia robusta is the prime favo... ...t-looking palms on any of the streets we... ...a edulis on Victoria avenue—the most ... ...the fan-leafs.

...blic Building Approaches.

There is dignity and strength in a lon... ...pproach to a public building for the loss ...re ornamentation can compensate. One ...rticularly fitting of such vistas is the park ...ance to the county Courthouse in Fresno ...rounded on all sides by ornamental trees ...ng their hot, dry summers cast a necessary ...l shade quite uniformly over a much tra... ...ary. Owing to a plentiful supply of soil m... ...t depth certain classes of trees there n... ...rapid growth than may be found elsewhere ...

...oming Flower Shows.

The Pasadena Gardeners' Association, wh... ...ve very successful flower shows, has conc... ...held one this autumn, but will have an e... ...ible in the spring. Considering the size ... ...these shows have been the most successful ... ...ver of any on the Pacific Coast. While th... ...is not compared with that covered by the ... ...ibiting the materials used have been very s... ...financial returns have shown a net profit o... ...the fee of 25 cents.

Remaining Majority of Notorious Burglar Trio Led by Lewis, Sent to Penitentiary from Here, Now in City Jail—Operated Extensively in Los Angeles and

Pharaoh who ruled when the children of Israel were delivered from Egyptian bondage suffered excruciatingly from

Will Put Bethlehem Works in Readiness to Receive

The City Beautiful—Its Avenues, Streets, Parks and Lakes.

PALMS FOR STREETS.

Circumstances Which Tend to Make Them Popular.

In spite of the fact that palms do not provide shade to any extent the public seems to love them for street planting because of their ornamentive value. The argument is often put forth that in a dry, warm climate, such as is in the summer time, we need shade trees along our streets, whereas palms are not trees nor do they qualify in shade production. The cold fact remains that the public loves tropical vegetation and are willing to sacrifice comfort for vegetation that is distinctive of the utmost possibilities of our land in the production of tropical leaf and blossom.

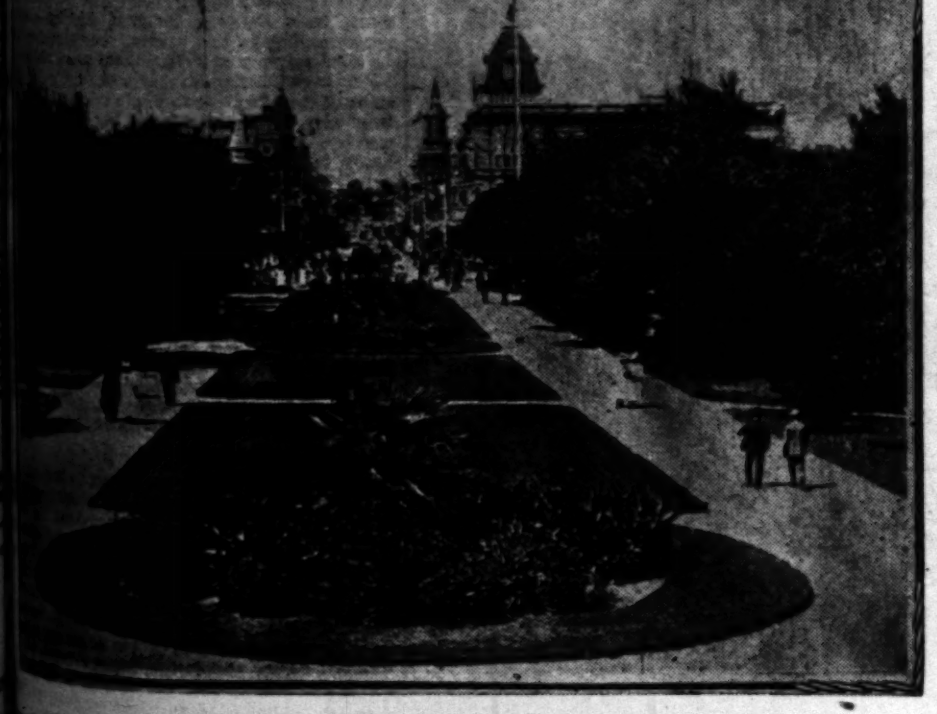
Last week the writer spent a day in going over the many miles of fine roads in the Arlington Heights district of Riverside. All of these highways are fully planted on each side, passing through thousands of acres of the most productive orange and lemon groves to be found in the world. The street plantings are irrigated and cultivated every time the adjacent orchards are—all one grand scheme—not a weed, clod of earth or other unevenness for miles and miles, a truly beautiful sight. The street planting at present is done when a new tract is set out. James Mills, superintendent of these gigantic interests, was asked why the palm was nearly the only street ornament used, and replied that the public liked them best, the tourist loved to see them, they require less care than any tree in the way, never does one die or become unsightly, are apparently not in the least detrimental to the orchard, harbor no injurious insects, roots never interfere with orchard, sidewalk or street, and such a long list of good reasons why that the writer could neither write down nor remember them all. Upon this warrant Mills has planted many miles of them in years past and is now having one lot of seven miles lined out. The Washingtonia robusta is the prime favorite, but the Kentia palms on any of the streets were some Erythrea edulis on Victoria avenue—the most beautiful of all the kinds.

Building Approaches.

There is dignity and strength in a long and wide approach to a public building for the loss of which no architecture can compensate. One of the most satisfying of such vistas is the parked main entrance to the county Courthouse in Fresno, a building dignified on all sides by ornamental trees which during the hot, dry summers cast a necessary and grateful shade uniformly over a much traversed territory, adding to a plentiful supply of soil moisture at no cost. Certain classes of trees there make a more beautiful show than may be found elsewhere in the State.

Flower Shows.

The Southern Californian Gardeners' Association, which has held many successful flower shows, has concluded not to hold any this autumn, but will have an extensive display in the spring. Considering the size of the city, these have been the most successful and satisfactory on the Pacific Coast. While the floor space compared with that covered by the Los Angeles exhibits need have been very select and the shows have shown a net profit on an admission



VIEW FROM MAIN ENTRANCE OF FRESNO COURTHOUSE.

thing worth while is to be accomplished in park building and even with plenty of means development is necessarily slow. Plant life has a most aggravatingly deliberate pace in fulfilling the final aim of the landscape-maker and the average citizen is still more impatient of results, so that our park superintendent once each year gets a much-needed rest.

Co-operative Street Planting.

In city communities where there exists an improvement association it should prove an easy matter to get uniform street planting by a thorough canvass of the wishes of the residents, allowing the majority to rule. A great deal of light on the subject may be obtained by inviting the city forester to give a talk on the subject before all interested. Mr. Harper is a minister of the gospel by profession, but will minister to your needs in the street-tree line. He likes to do missionary work in civic betterment and seems to love the Angel City's street-tree work equally with labor in the Lord's vineyard. During the short time he has been in office he has twice addressed the improvement association of which the writer is a member and all present have expressed themselves as instructed and interested. Any evening when not otherwise engaged he will be pleased to meet with any organization interested in civic betterment.

Well-Planted Streets.

But a few years ago we had many streets that were worthy examples of tree planting, and quite often they were seen, in photo-engravings, in articles descriptive of Los Angeles, all over the eastern country. Today they are gone, and we have very few if any, worthy of illustration. Our old peppers were formerly a great Mecca for the photographer, but street "improvements" caused their removal.

The Southern California Horticultural Society will hold their regular semi-annual exhibition in Blanchard's Hall, Los Angeles, November 7, 8 and 9, and will introduce several innovations of interest to the public, the most gratifying of which will be a reduction of the price of admission from 50 cents to 25 cents. The aim will be to interest every one who ever attends such attractions, and to this end any person who brings in plants or flowers worthy of a place will be given an exhibitor's season ticket, while each stockholder will receive two season tickets. It is expected that this policy, in connection with the lower price of admission, will create a more widespread interest than has any show yet held by this society. The displays will include all the classes of flowers heretofore exhibited and of course the "Autumn Queen" chrysanthemum will predominate.

Comparing Notes.

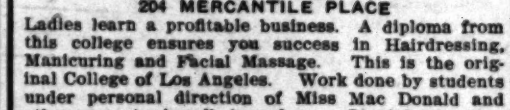
Park Superintendent Morley has just returned from his annual vacation, which time he uses each year in attending the annual convention of the Association of American Park Superintendents, held this year at Toronto, Canada. The "trade" papers have recorded visits from him to all the park systems of the larger cities of the eastern United States, and it may be presumed he is fairly loaded down with the best bunch of park building ideas obtainable. Unfortunately he brings them back to face a reduced park force and a City Council whose present cry is "retrenchment." Money, as well as brains, experience and observation, is needed if anything worth while is to be accomplished in park building and even with plenty of means development is necessarily slow. Plant life has a most aggravatingly deliberate pace in fulfilling the final aim of the landscape-maker and the average citizen is still more impatient of results, so that our park superintendent once each year gets a much-needed rest.

In the past few years cities and towns in the more northern counties have been much illustrated, but we are now seldom noticed. On the writer's desk there lies the last number of a Chicago publication containing two illustrations of streets in Riverside, where there are many similar, which we can hardly match in the large city of Los Angeles. If we are to hold the rank to which we have a right and to which it is our duty to aspire, we must do more street planting of more appropriate trees planted and cared for in a far more intelligent manner than that which has marked this work in the past. The fact must be apparent to all who have traveled and observed that Los Angeles is far behind other cities and sections in street adornment.

Giant Zinias.

In addition to the quilled or cactus dahlia type of zinnia noted on this page a few weeks ago, we now have a giant type of the old-fashioned zinnia that is also improved in color and form of flower head. These are about one-half larger than any heretofore seen, and the head is deep or more globular. In addition there are some shades and colors of exceptional brightness among them a yellow that is all but dazzling to the sight.

MACDONALD'S HAIRDRESSING COLLEGE



204 MERCANTILE PLACE

Ladies learn a profitable business. A diploma from this college ensures you success in Hairdressing, Manicuring and Facial Massage. This is the original College of Los Angeles. Work done by students under personal direction of Miss Mac Donald and other experts in all branches. Special attention given Hair Manufacturing. Call or write for terms.

LOS ANGELES, CAL.

SPANISH---

and other languages taught on the .... EDISON PHONOGRAPH

FREE DEMONSTRATION AT OUR STORE Write for Particulars

EDISONIA TALKING MACHINE COMPANY

503 SOUTH MAIN STREET

Home Phone F2483

FLORENTINE HAIR-DRESSING COLLEGE

227 Mercantile Place, Corner Broadway, Upstairs — Los Angeles, Cal. Home Phone F7287.

The largest and best equipped college of its kind on the Pacific Coast, where all branches are taught by experts only. Sure positions for all graduates. Call and see us for particulars or write. We do shampooing, 25c; manicuring, 15c; etc.

Talking Machines

For STAR, ZONOPHONE, VICTOR and EDISON Talking Machines and Records, go to EXTON'S MUSIC STORE, 331 S. Spring St., Los Angeles, Cal. SOLD ON EASY PAYMENTS.

THE PACIFIC

209 WEST SECOND STREET

Large vans for moving, $1.25 per hour; two men. Main 129. Home A2757.

Seeds and Bulbs.

WINSEL'S GARDEN CALENDAR

SEPTEMBER

VEGETABLE GARDEN—Plant onion sets, Yorkshire Hero Peas, Canadian Wonder and Ventura Wonder wax beans, cabbage, cauliflower, celery, rhubarb roots.

FLOWER GARDEN—Sow pansies, stocks, sweet peas; plant pansy plants, salvia, marguerites, Shasta daisies and roses. Our roses are established in large pots and in full bloom. We offer the largest and best roses at 35c each; $3.50 a dozen.

TREES AND PLANTS—Accacia, Eucaluptus, palms, orange, lemons, loquats, and many other kinds on sale at our yard, corner E. 3rd and Crocker sts.

BLUE GRASS AND CLOVER SEED FOR LAWNS.

Pennsylvania Lawn Mowers, Bulldog Hose, Fertilizers.

Catalogues mailed free.

CHAS. WINSEL, Seedsman.

251 South Main Street
Los Angeles, California
Home Phone A-9172.

Practical Poultry Culture in the Southwest.

DEVOTED TO THE INTERESTS OF STANDARD-BRED POULTRY AND THE PEOPLE WHO GROW IT.

ANATOMY OF A MALE FOWL.

A GLANCE AT SOME OF THE PRINCIPAL PHYSICAL ORGANS.

By Henry W. Kruckeberg.

NOTE.—Short articles of a practical nature are cordially solicited from breeders and fanciers, relating their experience with poultry, giving their successes as well as failures. The writer will be glad, in so far as lies in his power, to answer inquiries of public interest bearing on any phase of an enlightened poultry culture, such as feeding and management, disease and its prevention, market conditions, fancy points, etc. The co-operation of utility breeders and fanciers is cordially solicited, to the end that the best thought and practice in an enlightened poultry culture may find a healthy expression in these columns.

MUCH has already been said in this department touching the external qualities of the domesticated fowl, its environment and condition when doing its best for our purposes; but scarcely any reference has been made to its living organism. To know something of bird anatomy is quite as important as an appreciation of type and shape, plumage and color markings. Reference made to the illustration taken from the Feathered World of London, will give a graphic idea of the anatomy of a male fowl, clearly showing position and functions of its organs. These are for the most part understood in a general way by the average breeder, hence require no extended technical description in detail here. The heart (Fig. 1) is a hollow muscular organ, contracting rhythmically, and serving to keep up the circulation of the blood. Often we hear of fowls dying from heart failure, apoplexy, choking, etc. These ailments are the result of others which the careless breeder fails to observe in time. Is there anything possessed of life that could possibly live if the heart failed? The liver (Fig. 2) is the largest gland in the body, reddish in color, rounded at its upper surface and flattened at the lower. That portion of food which is absorbed by the veins passes through it undergoing important chemical changes; from the venous blood which passes through it, the bile is secreted. Between the two lobes of the liver is seen gall bladder (Fig. 3,) which is of a bright dark green color. Bile is antiseptic in its action, or there would be far more disease among fowl as a result of feeding "high" foods. As fats cannot enter the system without bile secreted in the liver, it is easily seen how that organ may be overtaxed by feeding too heavy of starchy ingredients. Birds suffering from liver complaints show that organ on post mortem examination to be in a semi-cheesy condition, indicating tubercular deposits, which is distressingly common in fowl life. Liver diseases are chiefly due to overfeeding, resulting in a congestion of that organ; if allowed to reach a stage of inflammation, it is usually fatal. Symptoms are dark purplish face and comb, general ruffled appearance of feathers, coupled with a brownish watery discharge. Figure 4 shows the gizzard, where the food is ground up and put in conditon for assimilation. It is an enlarged part of the alimentary canal, having strong muscular walls, thick at the outer edge, and thin at the upper and under sides. The gizzard is practically the third stomach, its function being to grind the food into a pulp mixed with its gastric juices. Liberal feeding of soft foods coupled with the absence of grit will much weaken its function for want of proper exercise. This organ is quite exempt from disease, the chief danger being that fowl may pick up sharp substances like nails, pins, or glass, which may penetrate its walls. Next to the gizzard in the picture is the pancreas, a whitish conglomerate gland of irregular shape, pouring its secretion into the alimentary canal during digestion. Figure 6 shows the Duodenum or first of the small intestines, the inner walls of which being lined with small blood vessels, the peptones together with the sugars and salts are taken into the circulation. Figure 9 shows the lungs, covered by membranes, the organ of respiration. The trochea or windpipe (Fig. 10) conveys the air to the lungs.

To possess even an elementary knowledge of the functions of the organs of domesticated fowl is of great service in their management. The above description is but the merest outline, though the excellent illustration affords a good idea of the anatomy of a male bird. Next week we shall have something to say on the internal organs of a laying hen.



ORGANS OF MALE FOWL.
1. Heart. 2. Liver. 3. Gall Bladder. 4. Gizzard. 5. Pancreas. 6. Duodenum. 7. Anus or Vent. 8. Rectum. 9. Lungs covered by membranes. 10. Trachea or Windpipe.

Mix Brains With Your Work.

Many of the States now give a special course of instruction in poultry culture in with the usual studies embraced by the agricultural colleges. This is, indeed, a step in the right direction. An industry whose annual product exceeds over $300,000,000 in value is well worthy of educational consideration—the surprise is that it has been so long neglected. In this State there is something being done at Berkeley in an experimental way, and by means of lectures on poultry in connection with the Farmers' Institutes the University Extension movement is put in touch with the poultry breeders; but there is no well-defined course of instruction like there is at Cornell and other universities east of the Rocky Mountains. Since we import something like $3,000,000 worth of poultry products annually into California, it would seem that a little enlightenment on growing chickens would prove a good investment.

The Opening of the Business Season.

Many may not realize the fact that the poultry industry is again on the eve of another business campaign for the sale of eggs for hatching, breeding stock and exhibition purposes. Commencing next month, the show campaign for 1907-8 will open in San José and continue right through to February. More shows will be given this year than last, and the number of exhibits will also be larger. In view of this it is important that breeders and fanciers who intend to exhibit shall get their birds into good condition for the showroom. It is also a good time for the commercial breeder having stock to sell to reach out for trade—in other words advertise his goods. Obviously there are mediums without end, especialy the poultry press, but for specific results in the Southwest, poultrymen all agree that The Times is a medium that secures trade. No other daily publishes so many poultry advertisements itself goes to show that the breeders know when it stares them in the face in the road.

Pure Poultry Foods.

The proprietary poultry goods have become into use of late years that a number of States have enacted pure-food laws calcu tect Biddy from adulterated mashes and d rations. The evil effects from "filler" poultry foods can well be imagined. What other whole grains have been put aside for cial foods now so widely used. When they are not only economic as to first cost, quite apt to augment the health of a flock increase egg production. If this were not to reason that so many large breeders using them so freely. The chemical examinations made by the authorities these foods to be good, while in a number value was not there. "In my office," says sioner of Agriculture of Tennessee, "we samples of commercial poultry foods found weed seed that would ruin any farm that it on. Hence I want purchasers of these foods office in seeing that nothing but goods are offered for sale. With the hearty poultrymen and stock raisers we can secure at the same price." This certainly furnishes tion, namely, if you are in doubt of the of the feed you are buying, send a sample ment station at Berkeley and have it analyz

The Campine Fowl in Southern California.

We understand that there is at present a fine pen of Campine fowl coming to Southern direct from Antwerp, Belgium, the birds party residing in this county. Campine fowl in their native country for their great ability for their own living, it being said that they some of the other breeds would succumb. It is a very old breed, though but little known country. In type they much resemble the Le like it is a great egg producer, 200 eggs per quite common. We believe they will prove acquisition, especially on our lighter soils range is at their command.

A Poultry Show in Santa Ana.

On November 26, 27 and 28 the enterprising and fanciers of Orange county will give a show Ana under the auspices of the Orange Poultry tion, on which dates the annual parade of feature of that section every year) will also Poultry culture has become a pronounced success section during the past few years, and we showing of standard at the coming fixture.

Home-made Appliances.

As a side issue and a by-product to fruit general farming there is nothing which pays a well-managed flock of standard fowl. In and management many home-made appliances way of houses, feeding and drinking troughs into play, which serve their purposes admirably are at the same time low in price. At different we have given illustrations of these together tural descriptions, which proved of general desire to follow still further along this line, end ask of readers that they send in to The articles, accompanied with photographs when describing some of their home-made appliances have proved available and of general use.

DOWN on a Southern plantation the dairy accustomed to do the milking squatting primitive fashion, until the owner introduced stools with other improvements. But the fellment with the innovation was not exactly The darky who first sallied forth with the bruised and battered and with an empty pail.

"I done my best, sah," he explained. "looked all right to me, but de blamed cow she on it!"—[Woman's Home Companion.

HEN FRUIT PAYS. IF YOU WANT MORE,

Egg-More

A concentrated food, very rich in protein. A daily as a mash or fed dry with cut grain, bran, will make the hen healthy and lay lots of Best and cheapest egg maker especially if you buy grains cheaper than to ship them in. age, 35c; 25 lb. pail, $2.00; 50 lb. sack, prepaid by us on pail or sack if your dealer keep it.

West Coast Stock Food Co.
LOS ANGELES, CAL.

PROFITABLE POULTRY
How to breed and feed for eggs.
How to hatch, raise, and doctor.
How to build a cheap house.
It's all in Mrs. Basley's paper. Our issue of 40 pages just out. 3 months, 10c; 1 year, 50c; 3 years, $1.
Sample free.
THE LIVE STOCK TRIBUNE,
301 Copp Bldg.
Los Angeles, California.

Remaining Majority of Notorious Burglar Trio Led by Lewis, Sent to Penitentiary from Here, Now in City Jail—Operated Extensively in Los Angeles and

tah's mummy, declared that the Pharaoh who ruled when the children of Israel were delivered from Egyptian bondage suffered excruciatingly from

Will Put Bethlehem Works in Readiness to Receive

The Director's Report.

INSTANCE IN WHICH BROWBETTER'S POLICY DIDN'T WORK.

From London Clarion.

The Green Anchor Line colossus, Sirocco, homeward bound from New York, was feeling her way in thick fog like a blind man without a guide. Between the captain and chief officer compared anxious notes; forward the men discharged profanity and pipe with equal fluency, and kept on the qui vive. They knew they were not a hundred miles from the dreaded "Barnacles"—a cruel reef, cemetery of many a good ship. The engine-room was aware of the fog and made no more rejoice.

Meanwhile, however, all went merry as the marriage bell. The first-class gentlemen passengers had finished coffee and cigars stage of an excellent dinner, and were grouped among themselves with the fine, full-flavored radiance of men who had done themselves well.

Among them C. Browbetter, millionaire, ship owner, and director of the Green Anchor Line, sprawling in a deep arm-chair, chewed the end of his Havana contentedly. The world went very well with him. He was rich and healthy, with a pulse as "reg'lar as a clock, sir, and a digestion like a sausage machine."

The gold man had just asked Mr. Browbetter what the secret of his success in life. Here was a theme the millionaire loved. It lent itself to post-prandial pose. He settled the bulk of his double chins on his collar, took a long puff at his cigar and a sip of green Chartreuse, and replied, in a loud, clear voice:

"Sir, it's—iron will and resolution. That's the whole demonstration never to let things stand in my way. I've settled the line I would take, and I allowed anybody who impeded my progress. They'd get out, every time. Push-hustle-scrimmage, sir. Damn circumstances over. Shoulder 'em out of the way. That's my advice to a young man starting in life. Keep your mind, go for the goal, and stamp on the rest. There's your chart for success in a nut's shell."

"Is your advice to every young fellow?" asked the gold man.

"Sir. You can't beat it."

"You would like every man to follow it?"

"I do."

"It seems to you rather inhuman?"

"That's talkin' rot, sir. Life's a scrap—a shindy and a scrimmage. 'Every man for himself' is my motto. Let the devil take the hindmost. I've taken care of myself; let others take care of theirselves. Every tub on its bottom, I say!"

"That's mak anarchy," said the little man. "Society would break up if everybody acted on those lines. There would be no order—no method. If people went trampling on each other with determined resolution you've adopted your chart of success—the present fool-fluted bogus collectivism and semi-anarchy of to-day would be even more complicated and worse."

"Well, you've heard my game," said Mr. Browbetter, rising. "Let them play it as can. Them as is too weak to go to the wall—an' the——"

The sentence was not completed. At that moment Mr. Browbetter and the rest of the people on the Sirocco received a terrific shock. There was a series of nerve-racking bumps and bumps, a horrible crackling, grating, splintering and a crashing, shrieks and cries of fear, and a loud- wailing cry of "The ship's on the Barnacles!"

The ship was on the dreaded "Barnacles."

Officers ran about warning passengers to get on deck at once. The well-trained, disciplined crew were quick and took their allotted stations. The boats were ready and lowered, and coolly and calmly the officers issued his orders to his lieutenants, who as coolly saw them carried out.

The officers busied themselves forming the passengers again. The women and children gathered in a frightened group, calmed by the steady, calm demeanor of the stewardesses. The men, however, were difficult to handle, and only the stern determination of the officers prevented a number of them from rushing the boats.

Mr. C. Browbetter was one of the ringleaders. His face had grown ghastly with terror, and he was gesticulating and dashing about the deck madman.

Suddenly the vessel's bows parted and went down, and a mass of spume and spray broke over the company at the waist and stern.

Not more than Mr. Browbetter could stand. He made toward the boats, but was immediately turned and checked.

"Do you know who I am?" he bellowed. "I'm a director of the Green Anchor Line, and, by Gravy, I'm not to be drowned like a rat in a trap for all the capitalists in my reserved gold braid.

"I'm sorry," replied the captain, steadily, "you are a director on shore, but I'm director here. I've only two lives to save—yours among them—and I intend to save them. There are boats enough. But you can't go in them. Women and children first. Go back to your quarters, by the living God I'll shoot you!"

The ship began rapidly to settle. Masts and funnels fell. The effect on the millionaire was instantaneous.

He shrieked. "Stand aside. I will get you with your order and discipline!"

He made a rush forward. The captain's pistol flashed, and the man of wealth fell fainting to the deck. His right arm was shattered.

"What was that?" called the ship's surgeon, rushing forward from the spot where he had been attending a couple of seamen wounded by the falling spars.

"That," quoth the captain, "was the director's report, I guess. Let this wounded skunk be dumped in the next boat with the first men's batch. He's a dirty coward, and doesn't deserve to be saved, but I reckon we can't leave him. Hurry up, my lads; we're cutting it fine, but we shall just do the trick!"

HARRY BESWICK.

Through Purgatory Cave.

WONDERFUL CAVERN IN MASSACHUSETTS WITH WALLS OF ICE.

From New York Herald.

A FEW miles from Worcester, Mass., in a rocky chasm called Purgatory, is a cave whose narrow passageways seem to lead into the center of the earth. No one has yet had the courage to penetrate into its furthest depths, and to attempt such a thing would be a very difficult and dangerous proceeding. At its bottom is an unexplored subterranean lake or river.

Last week Miss Lucia B. Thompson, of Boston, who knows every footpath of the Sierras and has climbed the highest peaks of the Pacific Coast ranges, bravely attempted to explore the mysteries of the cavern at Purgatory. After several hours' climbing in the ante-chambers and narrow passages she was prevented from penetrating the great lower chamber by bars of ice. Miss Thompson says that she has never encountered a more difficult task, although she has climbed Mt. Whitney (14,852 feet,) Mt Shasta, Mt. Brewer and Mt. Hood; has explored Cowell's Cave, in California, and penetrated Tuolumne Gorge, in California.

There are scarcely three months in the year in which it is possible to enter the cave further than a few hundred feet. In spring, and even as late as July, curtains of icicles and sometimes walls of solid ice shut these gloomy caverns away from the outer sunlight and make them the more mysterious because of their inaccessibility. In winter great snowdrifts hide all trace of the entrance and fill Purgatory itself nearly to the tops of its huge walls.

Apart from the cave Purgatory is a wonderful place, and its origin has baffled the most eminent geologists. It is reached by a drive of six miles from Milbury and is a favorite picnic ground for the people in the near-by villages. The road winds out from Milbury and along the shores of a chain of lakes, the waters of which are utilized by a large number of factories. Passing these and continuing up into the farming lands, it climbs a steep hill, on the top of which is the historic town of Sutton, founded in 1704, and rich in old houses, old traditions and delicious country air.

Following down the hill on the other side of this village the traveler to Purgatory soon turns into the old turnpike, which runs in a straight line from Boston to Hartford. This is still kept in as good condition as when the stages fared back and forth, but it is only a country road now, not the thoroughfare of earlier days.

After leaving this road the travel becomes rougher, the farms are scarce and the country grows wilder and wilder. In half cleared wood lots mayflowers grow, and by the roadside are green sprigs of laurel, pussy willows and wild strawberries. Up and down hill winds the road and finally turns into the forest that conceals Purgatory.

The tribe of Nipmug Indians knew of this cañon before men settled in the country. When it first was called by its infernal name, however, not even the oldest inhabitant can remember. Its designation seems to have been a natural outcome of the impressions that it made on its explorers.

Purgatory is in the midst of a beautiful fir and spruce forest, and at its head looks like an ordinary ravine. In its gradual descent to the south, however, it grows wider and steeper at every step, and about 300 yards from its start the peculiarity of its formation is revealed. Here the walls are from forty to seventy feet in height and look as if some giant hand had wrenched them apart to form the chasm. In the violence of the process of formation, whatever it may have been, great boulders were separated from the walls and hurled into the ravine, where they lie in Titanic heaps, covered in some places by huge fir trees which they dragged down with them.

The processes of erosion nave aided in this chaotic work, and at different times large stones break loose from the ledges on each side and topple over with a crash that shakes the surrounding country. About two years ago one of these boulders, a great mass of stone with a gnarled fir tree growing upon it, crashed down, and the report when it struck the floor of the chasm was like that of a cannon. When the smaller stones fall, the noise is not so impressive, but in listening to it, one has an awed feeling, almost imagining that it might be a very faint echo of that first awful convulsion.

Some geologists ascribe the peculiar upheaval to a volcanic force acting underneath. Others believe that this portion of the country was the seacoast of Massachusetts at some prehistoric date, and that the waves formed Purgatory by rending its sides asunder. Dr. Hitchcock, in "The Geology of Massachusetts," says:

"This is an immense chasm, and I am at a loss to explain its origin. It is natural to suppose that its sides have been in some manner separated from one another. But I can conceive of no mode in which this could have been accomplished but by a force acting beneath, and this would dip on both sides from the fissure.

"The inclination along the fissure corresponds with that which is common in the region round, viz., 25 degrees northeast. In the vicinity of the fissure, however, the rocks are often exceedingly broken into fragments, and this circumstance indicates some early subterranean convulsion, or the agency of troubled waters, and I am rather inclined to refer these fragments, as well as the fissure, to the long-continued action of the waves of the sea, when the spot was so situated as to form a shore of moderate elevation."

Prof. Agassiz, the elder, visited this unique place many years ago, and was much interested in it. On his return he stopped at some of the spacious farmhouses of Sutton, the township in which Purgatory lies, and some of the younger ones who entertained him there remember his enthusiasm.

"It is the most powerful place of the kind that I have ever seen," he remarked.

About midway down the gorge is the Devil's Pulpit, a tall spire-shaped rock, with a granite ledge like a sounding board above it. A great many eminent clergymen have stood in this pulpit, but there is no record of any sermon ever having been preached there, either by the devil or any of his adversaries.

Descending from this eminence, the visitor to Purgatory naturally lands at the most important point of the cañon, the entrance to the cave—the Devil's Cave, it is called, and with good reason, for no one else has ever explored it to its limit.

Miss Thompson, relating her experiences in the cavern, says:

"The preparatory stage of Purgatory has been good practice for descending into the lower regions. Good climbing is necessary, and one needs a sure footing on the slippery rocks. One also needs old clothes, a lantern and a humble spirit, for in some places the only way to proceed is on the hands and knees.

"Entering the cave, it is necessary to climb around some big boulders that almost block the entrance, and at the foot of these, walled with rock and carpeted with ice, is the devil's ante-room. This is faintly lit, but further in nothing is to be expected. The next proceeding is to light a lantern, and one pauses for a moment at the dazzling effect of the light on the icicles and sparkling icy walls. Perhaps one pauses for other reasons too, for the next plunge is into an impossible dark aperture, under an icicled ledge.

"A slight screwing up of courage is necessary before going on. This hole is a little to the left as one enters the ante-room, and would be easy to get into if the descent were not a slide of smooth ice and if the rocks on each side of the opening were not covered with the same slippery coating. It is not a deep hole, however, and if one has the courage to sit down and slide he lands safely, if suddenly, in another miniature cave, not so commodious or so light as the first one and a trifle damper.

"Here there may be some doubt as to the correct path, as two openings are seen in the further wall, both hung with the uniform scheme of decoration, icicles. There is but one course to pursue, and that is to chop away the glittering obstructions and wriggle first into one small passageway—the one on the left—then into the other.

"This latter proves to be the correct way, so the worm-like motions of the victim of cave curiosity continue. There is no way of raising one's head or even kneeling upright. One experiences all the sensations of a cash box in a pneumatic tube. The ice line is past now, and there is something wet and slimy underfoot. The rocks are wet and slimy overhead. It is impossible not to think of worms and rattlesnakes, for many of the latter are said to infest the locality.

"But having gone thus far, what disciple of Peary would turn back? A little more of the wriggling process and the passage begins to grow broader. It descends more and more steeply, with nothing but yawning blackness ahead, and finally it becomes impossible to go any further. The air is an unpleasant combination of chilly dampness and sickening heaviness, and not even the bravest has taste for further exploration. A lantern had been lowered at this point until there was not sufficient air to keep the light burning. A stone dropped straight into the abyss struck the sides several times, with fainter and fainter detonation, and then was heard a splash in water. This water is supposed to be Purgatory Brook, which emerges at the lower end of the cañon, and which may flow under ground through the upper part of its course. Some maintain that it is an underground lake, in which the brook rises.

"The charm of the sunshine and outer air cannot be described when one emerges from the depth after these explorations. Even the huge boulders on the floor of Purgatory look friendly, and the stately cliffs and the tops of the richly-colored fir trees against the blue sky seem twice as attractive as they did before. The world looks good to the cave explorer, and his mood grows highly appreciative. All of which shows the beneficial effects of a short stay in the lower regions."

One accident has happened in Purgatory. The wife of Prof. George Prentice, of Wesleyan University, Middletown, Ct., fell from a lofty rock on July 7, 1876, and was mortally injured. She became dizzy and fell to the rocks, nearly sixty feet below. She lived for several weeks in a semi-conscious condition.

TWO WAYS OF LOOKING AT IT.

THERE is a young artist in Washington, who classes himself as of the impressionistic school, and who, being somewhat out in drawing, generally makes up for his lack of technique by spreading color recklessly and counting on distance for his effect.

At an amateur exhibition he once hung one of his most extraordinary performances.

"Well," said a friend, whom the artist had taken to see the work, "I don't want to flatter you, old chap, but that is far and away the best stuff you have ever done. I congratulate you."

Much pleased, the artist was receiving the compliment with becoming modesty, when he chanced again to glance at the picture—and turned very red. The committee had hung it upside down!

Hurrying to the head of the committee, he was about to launch into a loud complaint, when he was informed of the good news that an hour before the picture had been sold for $61. The original price mark had been $19.—[Lippincott's.

Farming in California—The Land and Its Products.

CONDUCTED BY J. W. JEFFREY, AGRICULTURAL EDITOR.

Apple Crop Injured.

THE press reports indicate that the apples of the higher altitudes of San Bernardino county suffered severely from a gale that visited those localities on the 4th. I hope these reports may be modified. If the apple crop of the Yucaipe Valley is severely injured it will be a misfortune to more than the growers concerned directly. This fruit is extremely high in the East and always commands good prices here, especially the brands sent out from the mountain country of San Bernardino. I do not know how Los Angeles can "keep house" very well without her fall display of fine apples grown in these localities. It is especially deplorable to be short on home-grown apples when so many visitors are here investigating the resources of the country. But such a gale comes so seldom in the early fall that it may be years before another visitation like this occurs.

* * *

New Alfalfas.

A FARMER in the southern part of Los Angeles county asks where he may procure the seed of the alfalfa imported lately by the Department of Agriculture. The Fort Hays Experiment Station, Hays, Kan., is growing successfully the Turkestan alfalfa, a variety introduced as a drought and cold-resistant kind. A letter addressed to this station might bring a small package of seed for a starter. Great encouragement should be given the introduction of Asiatic and other foreign alfalfas, with the hope that some of them may prove profitable for dry farming. As a matter of fact, however, nothing as yet approaches the common alfalfa where reasonably heavy irrigation is possible. Varieties resistant to heavy cold are not needed in Southern California. The Turkestan variety, however, is hardy as far north as the international boundary, and may become of importance in that frigid country.

* * *

Killing Morning Glory.

A NORWALK correspondent writes as follows: "Under head of 'Spraying to Kill Weeds' you state that a 10-per-cent. solution of iron sulphate sprayed upon the field will kill weeds. Will it kill white morning glory?" All the experiments noted in the reports at hand have avoided even mentioning the morning glory. Wild mustard has yielded to the sulphate treatment without injuring the cereal crops in which it grew. It is safe to say the iron solution would have little effect upon a plant which does much of its growing under ground. Morning glories have been exterminated in very dry soils by the absent water treatment, but this is impossible in soils full of moisture from rain, irrigation or seepage. If any one knows how to stamp out the white morning glory he has not divulged the secret.

* * *

Seedless Apples.

READERS of The Times will remember the controversy over Spencer's seedless apple, that was so violent two or three years ago. A company has been operating for years in this variety, and made so many absurd claims concerning this fruit that the agricultural press took issue with the whole mess as to the value of the alleged new kind, making it so warm for the seedless-apple promoters that they have retracted. The company now says that some of the criticisms "were entirely justified." It does not appear that the promoters withdrew their absurd claims before exposure. One investigator writing for the Rural New Yorker says he visited the Spencer farm at Grand Junction, Colo. He writes: "I cut open twenty-five or thirty fruits to investigate the seedless character of this novelty. In over half of these I found from two to five seeds. But what interested me most was that in over three-fourths of the specimens I examined the cores were apparently well developed. I chewed them hopefully, but the tough partitions that separated the cells of the core got between my teeth and were just as obnoxious as those in the core of the Yankee Baldwin. A large percentage of the apples were wormy, although they had been sprayed. The hired man at Spencer's admitted that this apple was even more likely to get wormy than other sorts."

* * *

Orange Aphis.

AN ACQUAINTANCE at San Gabriel brought me a lot of orange foliage badly infested with the aphis so common in groves during the summer. Also leaves of the French artichoke literally covered with the green aphis so often seen upon house and garden plants. I do not know of any one who considers the orange species a pest. They are so well controlled by parasites that very little damages occurs even where the aphis covers the leaves totally. The attack causes the young orange leaves to curl badly, and in some cases destroys the tender foliage. But the parasites get them all, sooner or later.

It is not so with the species that attack house and garden plants. Why the parasites do not control these forms is a mystery, especially concerning the plants of more than annual location. It may be the proximity to the ground that preserves them from their parasitic enemies, and were it not for their predatory foes the aphis would ruin the melons, cucumbers and cantaloupes every year when not controlled by climatic influences. Spraying is ineffectual in resisting the melon aphis, and the process is very harmful to the vines. A 10-per-cent. coal-oil solution has been used successfully in destroying a heavy attack of aphids upon apple trees, and where their natural enemies did not appear. But I know of no efficient spray for the melon forms, and there is no way of effective application were the remedy harmless to the vines.

* * *

Value of Owens River.

PRESIDENT ROOSEVELT'S commendation of the Owens River water scheme, in his Memphis speech a few days ago, is the biggest "boost" we have had for many a day. The President's expressions seem to rivet themselves upon the attention of the civilized world. It was a great day for Los Angeles when he proclaimed the Owens River water scheme "perhaps the boldest project of the kind in modern times." Our chief magistrate not only gave his powerful aid to the removal of preliminary impediments, but now he endorses the plan as an investment, predicting that the water power will be sufficiently valuable to pay large interest on the investment of over $23,000,000.

It secures 20,000 inches of water from the natural flow of the river and from cheap impounding the water will be worth $20,000,000 for irrigation at the popular rate of value, namely, $1000 per miner's inch. Twenty-four years ago one of our best authorities on irrigational values placed the value of water at $720 an inch for ranch use. All agree that water for a great city is worth infinitely more as a direct revenue-producer than for irrigational use. The water used on all the citrus-fruit lands of Southern California for the last year produced a net revenue of say $10,000,000. Who can estimate the number of millions invested in water and land to produce this magnificent result? I have estimated the capital invested in one limited citrus section with which I am familiar at $5,000,000 in land and water. This section produces about one-twelfth of the citrus fruits of the State. Water in some other sections has cost immensely more than it did in the case at hand. A guess of $50,000,000 for purchased rights, all ditches, reservoirs and canals in use by the citrus fruit growers could not be controverted except by another guess. If this has been made to pay, what more could the use of the Owens River do with its power and the domestic irrigational service of a half-million people?

* * *

Resistant Vines.

THE question as to the varieties of the grape that are most resistant to the "California vine disease" is often asked. Last week it came to me in regard to planting grapes at Coachella. I have no information to the effect that this disease has yet made its appearance there and do not believe it has. But a planter would be safe in setting out the Malaga at Coachella, as that variety shows the greatest resistance of the raisin grapes. The hardiest table grape is the Tokay, but where that variety does not color well its success would be impossible, though entirely immune. The Black Malvoise is a hardy wine grape, and is also a popular table variety. The Lenoir is said to be the most resistant of all the European kinds, but its origin, however, is in question. As to the power of eastern grapes to withstand the vine disease I have no data at hand, but the inquirer would not wish to experiment on a large scale with American varieties, especially in an untried locality.

The country below Indio and at Imperial should soon become one of the greatest grape-growing districts in the State, and it is already giving indications to that effect. In some of the previously wooded localities nearer the coast, vines have suffered materially from a fungous disease said to be left over in the soil where oaks have previously grown. It is a native fungus, but would not be found in the new soils of the treeless desert regions. Neither should phylloxera ever get a start there if clean vines only are planted. One Coachella planter writes me he has failed to establish a vineyard from cuttings. He was advised to try strong, well-rooted plants this winter. Not only is this good policy in getting the vines to grow in the first place, but it is well to discard weak stock entirely even if it appears free from disease. Innumerable cases of failure, after two or three years growth, have occurred from planting weak, poorly-matured wood. Where irrigation is depended upon altogether, the culture of the grape should be more successful than where the water level may change or get below or above the root system in non-irrigated sections.

* * *

Beneficial Insect Search.

THE possibility of the presence of another species of Icerya brings to memory the scourge of the white scale (Icerya purchasi) which bid fair to ruin the citrus fruit industry here twenty years ago. If the unauthenticated report is true that we have a new species of this destructive family we may wonder if the Koebele predatory insects will prove as effective as they were with the white scale. In this connection I find among the records a copy of Mr. Koebele's instructions, given him by the Secretary of Agriculture prior to Koebele's sailing for Australia upon his first quest for beneficial insects, on August 23, 1888. As these instructions are not in line with the ideas of some entomologists, I append them by way of contrast:

"As you have already been informed, your mission to Australia is for the purpose of making an investigation of the parasites of Icerya purchasi, with a view of introducing them into California. It will be necessary for you to go to Adelaide to see Mr. Frazer S. Crawford, who sent the Dipterous parasites named by Mr. Williston Lestophonus icerya, sent to Mr. Klee and Mr. Coquillett at my request. At Adelaide you will proceed to study this insect carefully. Make the most investigations wherever you can learn of the presence of Icerya, and find as many of its natural enemies in Australia as possible. Find out also the manner in which these parasites oviposit, and ascertain the degree at which success in importation will be most likely to each and all of them.

"Once on the ground, you will see for yourself what will be necessary to be done in order to about results. You should also endeavor to interest the department in correspondence with as many persons as you can interest in the subject, and do by all means endeavor to get at least one person who is able to devote some time to the matter, and to whom the observations after you return. You will be immediately upon arriving in Melbourne as to the places for observing Icerya, aside from Melbourne you will visit the Botanic Gardens in Melbourne, and be able to get some information there. Baron Mueller, formerly director of the Botanic Gardens, a resident of that city, and you will find him a well informed person to consult."

How well Prof. Koebele carried out his instructions may be realized by the orange growers, who, twenty years later, were able to produce $1,000 worth of fruit without one dollar's worth of loss from the white scale. California did her part in the Koebele search and is now reaping the benefits. Without out the introduction of the lady birds it is probable the citrus-fruit industry would have long since been abandoned.

* * *

A New Box Making Machine.

THE CALIFORNIA FRUIT GROWER tells of a newly-invented machine, which, if it works as well on paper as it is said to do, will be quite a boom to owners of large orange groves.

George B. Parker of Riverside has perfected an automatic box machine, and gave a demonstration of its workings to a company of orange packers and others last week. The new machine resembles the linotype not a little in its operation, and occupies a floor space of 6x8 feet square. The box shook is fed into the machine automatically from the four sides of the machine. The machine assembles the several pieces, and when they are in place, thirty-four plungers drive the nails home. These are fed through copper tubes much in the manner that matrices are assembled in the linotype. The box is held firmly in place until it is nearly driven into the wood, reducing the possibility of the nail heads to a minimum. The operation completed, the box is shot onto a chute which carries it to the packer. The machine requires two men to run it, and turns out boxes at the rate of about fifteen per minute.

* * *

The Cattle Situation.

ALTHOUGH the cattle prices have met with a decline during the past few weeks, the general outlook of the cattle situation has been better than for many years. A healthy indication of the trade has been the steadily-increasing price for prime steers, and even for common steers when presented in fairly good condition. It will be remembered that last year prices for this stuff ranged nearly a dollar higher than the year before, and this year has seen nearly another dollar added to the selling price. The annual shipments from the ranges are now on and the quality of the stuff that is coming speaks volumes for the recuperative powers of the soil and range cattle, after an unusually severe winter. The recent controversy over the tuberculosis question temporarily embarrassed the market for the time being, this, added to range shipments, will no doubt keep down the good price which has been ruling for the commoner grades of cattle. The outlook for prime steers, however, remains promising, and the man who presents his carloads at the markets this winter will no doubt receive a good price. The increasing demand and the increasing price for pork and mutton are causing many people in the cities to go back to their old favorite of beef. The chief concern at the present time to the cattle feeder is the outcome of the corn crop. It is the best place to get hold of the right kind of men to handle this corn.—[The Farmer.

* * *

Sealed Bids for Yakima Valley Apples.

THE Fruit Growers' Association at Grange have advertised that they will receive sealed bids for their apples on Saturday, September 14, and all fruit will bf contracted for at that time. The association will bid on each variety, and the association reserves the right to sell one variety to one buyer and other varieties to others. The association expects to have less than thirty carloads of apples nor more than carloads. Here is the way the fruit is to be packed:

"Each box will have a handsome lithographed label on the head and the inside will be lined with oiled wrapping paper. Each apple will be wrapped with oiled wrapping paper and each layer of fruit separated by layer board. The top and bottom board in each box will bear an attractive lithographed advertisement of fruit packed by this association."

The association has secured as manager a man who was for years connected with the apple industry of the River, Or., and expert packers from that place will look after the packing of the fruit.

Gardening in California—Flower and Vegetable.

...Culture.

...method than spore culture for raising ... has been developed. The first hint was ...ded in 1900, when Miss Ferguson, who was ...nder Prof. Duggar's direction, made a singular ... It had been previously noticed that sometimes ... unexplained reason one spore in a large lot ...minate of its own accord. Whenever this hap... all the other spores under the same micro... ...ollow suit. Miss Ferguson now discovered ... result could be accomplished by inserting ... over glass a bit of the mycelium.

...y not sound startling, but suppose you had a ... of earth containing choice apple seeds that ... desired to propagate and they refused to ... insert some fine roots of an apple tree and ... will germinate. Verily, in the language of the ... figures, "Nature is a rum thing!"

...1902, Prof. Duggar, then in the United ...partment of Agriculture at Washington, found ... spawn could be grown from a piece of mush... ...not the mycelium, but a portion taken ...under of the mushroom itself. The first ex... ...cup of "tissue culture" spawn were grown ...mas of that year. The first spawn for com... ...periments was sent out in the spring of 1903. ...considerable quantity was distributed in the ...of that year. Now three concerns regularly ...for the trade and supply it to the leading ...from whom it can be obtained by the general ...several hundred thousand pounds of virgin ...raised by tissue culture will be sold this year. ...ago there was none for sale.

...ility of this change is startling to any one ...how tenaciously growers of any horticultural ...cling to the dealers from whom they have al... ...satisfactory seed, and how hard it is for ...dor of unknown standing to induce them to try ... The cost of the seeds is nothing; the crop is ... A man cannot afford to risk his whole sea... ...on a doubtful start. When the American ...growers first put their faith in tissue-culture ...received an impressive vote of confidence in ...of science.—[Country Life.

* * *

...ppy and Opium.

...from Consul-General W. H. Michael at Cal... ...that the value of opium exported from ... was $30,640,080, of which amount $24,032,... ...to treaty ports in China. The subject has at... ...much attention abroad that the following de... ...by the Consul-General of poppy culture and the ...of the manufacture of opium will prove of in...

...ding is practiced for the poppy, which is not ...ffecting any other crop raised in India. The ...kind of plow is used now as was used centuries ...It is a rudely-constructed implement, with one ...a shaft, and the share beam. The latter is usu... ...of the babul tree because it is tough. A long, ...piece of iron is attached to the share beam to ...the wood and to make it possible to sink the ...share. This plow is drawn by two hump bul... ...compared with American plows and the meth... ...employing them by American farmers, the imple... ...performance are ridiculous. Yet it is the ...best, and nothing can change it. The land is ...prepared and it is ready for irrigation, which is ...effected by drawing water from a well with two ...bullocks and raising it through a sluice to the land. ...The unit of land, from one-third to two-thirds of an ...acre, is surrounded by an embankment about eight to ...ten inches high, which defines the boundary, holds ...the water for inundation, and serves as pathways. One ...well is made to serve twenty to thirty farms of one ...or two acres each. There are thousands ...of these wells throughout India used for irrigation in ...almost every kind of crop. They are comparatively ...inexpensive, as the farmers dig and equip the ...wells and the bullocks themselves, so that well ...water is the cheapest. Besides, the government ...makes no charge for the water, as is done where it is ...taken from the government tanks or reservoirs and ...canals. There are 25,500,000 acres of land in India ...irrigated by wells and private irrigation.

* * *

...Flowers.

...BURBANK before his experiments in producing ...the dahlia had made all manner of other im... ...in this handsome flower. To make the ...form and color that he had already accom... ...by much labor and many years of ...hybridization were brought from foreign coun... ...to cross with those already familiar to the propa... ...in this country. From Mexico, for instance, was ...obtained what is known as Dahlia Juaresi, and this new ...variety of the family of what we now call the Cac... ...with their almost fluffy petals, so much less ...artificial than the more familiar old varieties. ...Nobody has been heard to say that the matter of ...classification of the botanists, considered such a ...mystery by the average student, is as mere ...child's play as the work of keeping track of the de... ...changes under change from an old order ...to a new one. Is this work of propagating ...and recording the results there are countless ...points to be borne in mind, not the least ...of these being the facts that relate to its life ...as the hybridizer of the old plants that are blended in the new one are to be kept sight of, and many other things that would be mysteries to the average persons who know nothing of the matter from a scientific standpoint. All that concerns such persons is results, and results Mr. Burbank certainly has achieved.

In his uplifting and improving process of dealing with the dahlia, one day bending over a plot of the plants in his experimental fields, Mr. Burbank noticed a flower that had none of the characteristic disagreeable odor of its kind. The plant bearing this flower was at once isolated, and after careful watchfulness while it grew and developed the seeds were saved and planted in due time.

The plants that came from the seeds of this single, slightly fragrant dahlia were not uniform in the scent that distinguished them. Some were not fragrant at all, but disagreeable in odor like all the dahlias before the parent flower; some had a different, if slighter, disagreeable odor, but then, too, there were a few that gave forth a faint, sweet suggestion of the full richness that characterizes the splendid magnolia blossoms of the South. These dahlias only were permitted to live and to ripen their seeds.

The seeds from the crop of scented blossoms were planted as with those from the first slightly fragrant flower, and again the resulting plants were rigidly noted, and as rigidly were all blossoms that gave forth no fragrance doomed to instant death. Again and again and again was this plan followed, until after many generations of plants had been grown and selected there was at last a plant whose blossoms were of the full, true magnolia scent, while at the same time there was to plant and flower all the characteristics that belong to the finest of the modern family of dahlias. All the disagreeable odor had gone, and only sweetness was in its place. The soul was there at last.

This changing of an offensive odor in a flower for a delightfully pleasant one is among the most remarkable of Mr. Burbank's achievements. All the life habits and tendencies of the plant had to be overcome and what was strange and new to it made to take its place; so it was no wonder that at first so few flowers were willing to yield and give forth a pleasant smell instead of the old, offensive one. Almost any other characteristic which might be forced upon the plant by cultivation would be more easily accepted by it than this delicate, intangle one of giving out fragrance as a final delight for its admirers. It is easier always with human beings to develop bodies than souls.

Even more marvelous than the matter of changing a disagreeable odor in a flower for a fragrant one is that of giving perfume to a plant that has no scent at all. This achievement Mr. Burbank has also accomplished with another flower almost as "icilyregular, splendidly null" as the dahlia itself. This is the Calla, which he has made to blossom with the scent of Parma violets, by many considered the choicest of all violet odors. This scent he has fixed in this flower.—[Gentlewoman.

* * *

Vegetable Tramps.

WEEDS are travelers of the vegetable kingdom, and may often be found very far from home. Our wide and boundless acres that invite the overflowing crowds from Old World slums and corners make room, as well, for their useless and hated plants. It is a fact that all our more pernicious weeds, like our vermin, are of Old-World origin. They hold up their heads and assert themselves here, and take their fill of riot and license. They are avenged for their long years of repression by the stern hand of European agriculture. "Until I searched through the botanies I was not aware to what extent we were indebted to the Old World for these vegetable Ishmaelites. We have scarcely a weed that we can call our own," says Burroughs. "I recall but three that are at all noxious or troublesome—the milk weed, rag weed and goldenrod."

Some patient mortal has made out a list of these tramp plants, these wild Arabs from over the seas that have taken possession of our waste places and driven out many of our own common weeds. Whole acres are given up to teasle or milk weed, wild carrots and the ox-eye daisy. Meadows are overrun with bear weed and sheep pastures nearly ruined by St. John's wort, or the Canada thistle. All the great family of docks, the malloys, the mulleins, nightshade, dandelion, plantain, chicory, buttercup, purslane, the endless list of mints, catnip, gill, henbane and others are well-known vagabonds from other lands.

It is commonly believed that the mullein is indigenous to this country, for have we not heard that it is cultivated in English gardens and christened the American velvet plant? Yet, it, too, came over with the Pilgrims, and is most abundant in New England. It abounds throughout Europe and Asia, and had its economic uses with the ancients. The Greeks made lamp wicks of its dried leaves, and the Romans dipped its dried stalk in tallow for funeral torches. It affects dry uplands in this country. The first year it sits low upon the ground, the second summer it starts upward its long stalk, with its small yellow flowers, and in the fall, its burden of countless fine black seeds. "As full as a mullein stalk of seeds" is equivalent to saying as numerous as the sands upon the seashore.

Of Old-World origin is the curled-leaf dock that troubles the careful gardener, and clings to the soil with its long tapering roots that can hardly be dislodged. Purslane, or "pusley," is a stray from England—the common St. John's wort, too, that has taken forcible possession of our fields, the rag weed, that is the bane of hay-fever sufferers. "It's botanical name is Ambrosia," says one, "which means food of the gods." It must be the food of the gods, for nothing terrestrial would eat it, not even a billy goat.

Many of our most rampant weeds were once the darlings of the garden. In some discontented mood they have broken bounds and strayed off into the wild, until now they are but strays and wanderers, no more classed among the aristocracy of the plant family. The wild radish, with its wealth of small white flowers; the yarrow, so loved by poets of the old world; the cockle, which was once a garden pink; the wild convolvulus, once the cherished morning glory.

Who has not seen and admired the quaint dodder, with its brilliant hues of shaded yellow clinging to fence corners, or glaring in a tangled mass upon the underbrush and sappy plants of some fair creek side? There is something in the very name that provokes a smile. There is a hint of the vagabond in the title, and truly it is a plant loafer, an idler, a veritable parasite. It has neither roots nor leaves.—[Farm Stock Journal.

* * *

Roses.

THESE notes on a summer garden would be incomplete without a closing word or two in reference to roses—the glory of the summer garden. Alover of roses says: "Try as far as possible to have all your seed sowing and transplanting done before the June rosee season begins, that you may give yourself up to this one flower, heart, soul, yes, and body also It was no haphazard symbolist that, in troubadour days, gave love the rose for his own flower, for to be its real self the rose demands all and must be all in all to its possessor."

Roses, perhaps, more than any other flowers, require plenty of sunshine. They should be planted by themselves with at least a moderate space of earth for each bush so that the soil around them may be constantly stirred and its drainage watched. What has already been said about cramping the roots of transplanted plants must be applied to rose plants. To insure fair blossoms, the roots must be well cared for—that means they must be set in light, rich, well-drained soil that can be stirred now and then to let in the necessary air. Among the climbing roses that may beautify a garden, the Gloire de Dijon has perhaps the richest and heaviest foliage and the lustriest branch. Its blossoms are large for a climber, very fragrant and of a rosy buff hue. The Baltimore Belle is desirable often for the reason that itblooms late in the rose season. Then there are the sweet briars with the scented foliage and the pink, crimson or white blossom, and the single and double Cherokee for the lighter, and more graceful climbers. Bush roses should be planted for center gardens in the form of a shrubbery and not in rows. But volumes could be written upon roses. As to just what roses to plant, that must be left to individual choice, but this little "rose note" is to suggest the planting of some roses for the summer garden.—[Town and Country Journal.

* * *

Onions to Set in the Fall.

A GREAT many people are asking me about setting onion sets in the fall. It can be dope all right, and the farther south you are the better it will work. When you get pretty well south it is the only successful way to grow onions at all.

You can use any kind of onion sets. Put them in just before cold weather, so they will get nicely rooted, but will not make any top growth. Plant them just the same as you would in the spring. When winter weather comes, mulch them a little, not heavily. They will come on early in the spring and make a good crop of either green onions or dry ones. In this latitude it is a little risky, but will generally pay.—[Fruit Grower.

A MOUNTAIN DAY.

The clouds kissed the mountains as they rolled them by,
And whispered a fond farewell;
But the rocks were grim and dark and stern,
And clung to the mists, though the mists were
And fled with the rose of the Dawn.

The sun mocked the hills in their stony despair;
Nor caressed, nor soothed their brow.
It searched out each crag and rocky nook;
It burned with a pitiless fire, would brook
No relief from its noonday glare.

But a passing breeze saw the mountain's plight
And hastened the sun to woo.
It wafted scents of the Southland clime,
And softened the glare to the hue of wine;
Then vanished as Dusk hovered near.

And the mountain's frowns softened and faded away,
While mists floated in again.
Valley and crag were blue in the maze,
Blue sky and pinnacle melted in haze.
O'er the mountain, night was at hand.

E. MARGUERITE EGGLESTON.

SEED---BULBS

25 years experience with the Eucalyptus. Get our prices on seed and plants.

Dutch Bulbs are arriving. We are headquarters for BEST Quality and Varieties. We know the varieties that succeed best here.

Get our pamphlet, "Bulbs and Their Treatment for California." Free.

Our Stocks and Pansies are The Finest on Earth.

MORRIS & SNOW, 555 S. Main St., Los Angeles.

Care of the Body—Suggestions for Preserving Health.

CONDUCTED BY HARRY BROOK OF THE TIMES STAFF.

PRACTICAL HYGIENE.

[The Times does not undertake to answer inquiries on hygenic subjects that are merely of personal interest, or to give advice in individual cases. General inquiries on hygenic subjects of public interest will receive attention in these columns. No inquiries are answered by mail. It should be remembered that matter for the Magazine Section of The Times is in the hands of the printer ten days before the day of publication. Correspondents should send their full names and addresses, which will not be published, or given to others, without the consent of the writers. Addresses of correspondents are not preserved, and consequently cannot be furnished to inquirers.]

What About Breakfast?

THE leading article in A Stuffed Club, for September, bore the above title. In it, Dr. Tilden expressed himself against the no-breakfast plan. He declares that whoever says he doesn't care for breakfast is a diseased person—that 'no wholesome, normal, undomesticated animal will say so."

The editor has the highest respect for Dr. Tilden's opinions on diet. At the same time, he cannot ignore the results of his own experience, and that of scores who have written to him to say how greatly they have benefited throught taking his advice, dropping breakfast. In fact the editor may safely say that judging from communications he receives no one single health rule advocated in these columns has been found so effective as the no-breakfast plan. The editor himself, and his family, have experienced much benefit since they abandoned breakfast. Years ago, like so many others, the editor would arise without an appetite and shove down the regulation oatmeal, eggs, bacon, etc. with a cup or two of tea or coffee. It would have choked him to have to eat a piece of dry bread, or even a piece of bread and butter. It was the tea and coffee that made it go.

This is the case with thousands—nay, hundreds of thousands—of people doing sedentary work. They have no appetite in the morning, but they eat breakfast, because they think they must do so to "keep up their strength"—or because they have paid for their board by the week at the hotel or boarding house.

Perhaps, all these people are sick. Very likely. Most civilized people are sick. Perhaps the editor is sick also. That is not at all impossible. In any case, however, Dr. Tilden will surely not recommend that people should eat breakfast when they have no appetite for it. Indeed, in the article above referred to he says:

"Those who have no desire for breakfast should not eat until they are hungry and not then if the desire comes before dinner time in the evening, and one meal a day should be indulged in until a desire for breakfast comes, then two meals a day will be relished and digested at those times in the day when nature, in a normal state, demands them; namely: morning and evening."

This is good advice. If, on rising, you have a real, good, natural hunger—hunger, not appetite—then eat, not less than an hour after rising, a light—a very light—breakfast. Here is Dr. Tilden's suggestion for a light breakfast. There are many readers of this department to whom it will not appeal:

"A breakfast of toasted flakes and nuts—pecans—the food to be eaten dry and when breakfast is finished sip a cup of teakettle tea—one-third milk, two-thirds boiling water and a lump of sugar." If this looks good to anybody on getting out of bed, he may safely eat it, without fear that he is indulging a morbid appetite.

The late Dr. Dewey explained the theory of the no-breakfast plan on the basis that strength is restored by sleep. That this is so is obvious. For instance, a man starts out early in the morning on a hunting trip. He tramps all day, over the roughest kind of country, and comes home in the evening so absolutely worn out that he throws himself on his bed without completely undressing and goes to sleep, without eating anything. After sleeping ten or twelve hours, he wakes up and jumps out of bed, feeling bright, strong, active and ready for the duties of the day. He has eaten nothing for twenty-four hours. Now, where did his vigor come from?

Here is the experience of a woman with the no-breakfast plan. It is a letter written by Lucy T. Russel, of Whitesburg, Ga., to Charles Courtney Maskell, of Norwich Ct.:

"It is with pleasure that I write you my experience in regard to your method of living as explained in 'Perfect Health.' I am 66 years of age; have had catarrh ever since I can remember, and for the last twenty-five years have had rheumatism. It was so bad in my knees that I could not walk any distance for several years. Could not even go to the orchard.

"That was my condition when I read your book. I at once began to practice doing without breakfast, and my health began to improve immediately, and in one month from the time I began, I walked to a neighbor's who lives a mile and a half away, over one of the roughest roads in the United States, both as to hills and rocks and part of the way plowed ground. I walked home in the evening without feeling any inconvenience. I have practiced your method of living only two months and the rheumatism is all gone, and have not felt a trace of catarrh since I began it.

"About twenty years ago I adopted the plan of doing without supper, on account of not sleeping well. I think that was an advantage to me, but it did not have the curative effect that doing without breakfast has. Doing without breakfast helped me much more in one month than doing without supper did in twenty years.

"I cannot tell the amount of medicine I took, but was always trying something for rheumatism, which troubled me more than anything else. Now I do not take any medicine and am perfectly well, for the first time in many years.

"I have not had any difficulty in doing without breakfast, although I had always relished that meal more than any other. I never want to eat in the morning, and do not get hungry before dinner, neither do I eat any more for dinner than I did before. I eat now only one meal a day, at noon, and believe if the whole world would take up that practice, the doctors would soon have to go out of business. I want everybody to be convinced."

As far as the editor is concerned, he would much prefer a handful of fruit, to the breakfast outlined by Dr. Tilden. There are, however, some who cannot "negotiate" fruit for breakfast—not because there is anything the matter with the fruit, but because there is something the matter with the stomach. On this subject, Dr. Tilden writes:

"An all-fruit breakfast is desirable for those who are able to take care of it. Some people can't take care of fruit. Those who are very nervous, and who are food-saturated—poisoned with uric acid—catarrhal—those on the borderland of neurasthenia, can't take a breakfast of fruit without discomfort. This will be pooh-poohed at by those who think fruit always admissible as a food. Time is too short to dispute with these people. I am willing that they shall go on distressing their patients with fruit until the patients become disgusted and try some other plan."

Here are further remarks by Dr. Tilden on the subject of breakfast:

"No more indigestible meal can be eaten than mush, cream and sugar when swallowed without insalivation. Sugar adds to the indigestibility and fruit eaten at the same meal caps the climax in making a mush meal a stomach destroyer. . . . .

"The person who is taxing digestion daily with an ill-adapted breakfast is paying a heavy interest daily by way of irritable nerves, with all that they cost, in the line of kicking up rough house, impaired judgment, incapacity for seizing opportunities in life, inability for turning out finished work, the only kind of work that has any show in the market of High Price."

In the same article Dr. Tilden gives some suggestions in regard to breakfast combinations, from which the following suggestions are taken.

Oatmeal well cooked, eaten alone with milk, and slowly chewed, never as a part of a mixed breakfast.

Broiled meat, not dressed with butter or oil, eaten with zwieback or corn bread, followed with a cup of hot water.

A few crisp slices of breakfast bacon, two soft-boiled eggs, corn bread thoroughly toasted, in the form of zwieback. No fresh bread, no fruit.

A fruit breakfast, consisting of one kind of fruit only, nothing else.

Cakes and syrup, thoroughly masticated and insalivated. Not to be eaten more than once a week.

Tomatoes, either by themselves or combined with lettuce, also radishes and either eggs, chops, steak or broiled fish. No bread, rice, toast or starchy food with this breakfast.

Cottage cheese, buttermilk or clabber milk, with whole-wheat zwieback, on which you may use a little butter. Dr. Tilden says you may have a dish of sliced cucumbers or radishes or raw carrots with this breakfast—which would certainly make a sensation, if served at the Brown Palace, in Denver, or the Angelus, in Los Angeles.

* * *

City Conveniences and Comforts.

UNTIL recently, Los Angeles contained nothing that could properly be described as a slum district. With the marvelous growth of the city, however, and the exceedingly cosmopolitan population that is drifting in, such blots upon a city are beginning to make their appearance.

One who has been doing good work to better the conditions of the "submerged tenth" is Rev. Dana Bartlett, whose recently published book, "The Better City," was referred to editorially in the Daily Times of September 27. One subject referred to by Dr. Bartlett in this book has been heretofore touched upon in these columns. He writes:

"Another movement for civic betterment which has not yet been recognized as a necessity in this city is the establishment of public-comfort stations, giving the public use of lavatories, urinals and toilets. The existing coffee clubs furnish such accommodations, the hotels give them to those who are as well dressed as their patrons, and many stores have special retiring-rooms for women; but otherwise the saloons offer the only conveniences for the average man of the street. The patronage of the saloon is increased greatly in return for the use of these facilities. Most men who use them spend money over the bar, or they meet with other men who treat them, thus forming oftentimes the beginnings of a debauch. Temperance workers might well turn their attention to this movement as an essential factor in the promotion of better morals. On the continent of Europe one meets with these conveniences every five or six blocks. In Paris they are sometimes so noticeable as to offend public decency. Their obtrusiveness is remedied in this country by building them beneath the street, or by constructing them in the shape of artistic chalets, at the junctions of streets. In Europe, each station has its attendant, who keeps everything scrupulously clean. The urinals are always free to the public,

(CONTINUED ON 29TH PAGE.)

Catarrh Positively Cured

IN 3 DAYS TO 3 MONTHS—HAY FEVER CURED TO STAY CURED IN 1 WEEK—COLD IN HEAD CURED IN FROM 1 TO 3 APPLICATIONS.

The most wonderful remedy known to [illegible] used and recommended by physicians, [illegible] that will upset your system, but simply [illegible] solved in warm water and used as a [illegible] throat gargle that will reach the diseased [illegible] ing, healing and leaving them in a perfect condition. Don't dose yourself with [illegible] taken internally, trying to secure relief [illegible] ble disease. CATARRH is an inflamed [illegible] condition of the nasal mucus membrane [illegible] reached directly and instant relief be [illegible] the use of our glass nasal douche, which [illegible] each box of twenty-five treatments, price [illegible] hesitate; delay is dangerous, often causes [illegible] tite, indigestion, dyspepsia, ulceration, [illegible] of hearing, offensive breath, coated tongue [illegible] results in death. One visit to a physician [illegible] less than $1.00, whereas $1.00 spent with us [illegible] you with one nasal glass douche and two [illegible] each tablet dissolved in warm water, and [illegible] treatment. This testimonial is one of hundreds [illegible] timonials that Mr. Ormsby has received [illegible] his tablets:

December 8, 1906.—Mr. J. H. Ormsby, [illegible] Cal.—Dear Sir: For several years I have [illegible] nasal catarrh, which caused headache; [illegible] stomach, and I was always congested and [illegible] ging in the morning. I have tried a number [illegible] remedies, but did not get relief until I tried [illegible] Douche Tablets. They have, I believe, cured [illegible] me, and my nose and throat for the first [illegible] feel fine. I cannot say too much in my [illegible] catarrh cure, and in conclusion give you [illegible] publish my letter if you so desire.

Respectfully, ROBERT A. [illegible]
1615 Morton Ave., [illegible]

Enough of the tablets to give twenty-five [illegible] together with a glass douche, at your drug [illegible] $1.00, or from J. H. ORMSBY, Fay Bldg., [illegible] Streets, Los Angeles, Cal.

Features Perfected

Wrinkles and facial blemishes painlessly removed; [illegible] cheeks, thin neck, arms, hands, shoulders and [illegible] out to perfection by the only flesh-building [illegible] ening chemical fat ever discovered by science [illegible] and science. It stands alone preeminently [illegible] vanced age. It will positively build flesh in any [illegible] body one desires to have filled out. It matters [illegible] you are ill or well. Saddleback and deformed [illegible] indents, receding chins, double chins and [illegible] rected without pain or detention. Nose molding [illegible] glasses. All work guaranteed. Over 20 years [illegible] in America and Europe.

New York Institute of Dermology

PROF. AND MADAME STEELE, EXPERT [illegible] AND SKIN SPECIALISTS
829 South Hope Street [illegible]

Naturopathic Institute and Sanitarium of California (Incorporated)

556-558-560 South Hope Street, Between [illegible] State Normal School, LOS ANGELES, [illegible]

The Sanitarium is centrally located on a [illegible] rooms are quiet, sunny, well ventilated, and [illegible] for sick, convalescent, and persons in need of [illegible]

Treatment rooms are sanitary, modern, and [illegible] equipped with the best and latest Naturopathic [illegible] tic agencies. ELECTRIC LIGHT, HOT AIR, [illegible] ELECTRICITY, SUN, HERBAL, NEEDLE AND [illegible] BATHS.

We give Massage, Swedish Movements, Osteopathy, [illegible] ropractic, and all Hydropathic Treatments. We are [illegible] agents for all Naturopathic Remedies, Books, [illegible] and sell pure Olive Oil and Honey, etc. ALL [illegible]

DR. CARL SCHULZ, President; DR. ALLEN [illegible] Secretary and Treasurer. Phones Main [illegible]

Hygienic Sanatorium

DR. JESSIE H. FARWELL
Osteopath and Dietitian

Phone Sunset [illegible]
West 3969 Res. [illegible]

Trusses That Fit

Elastic Hosiery, Abdominal Supporters, and [illegible] Specialty. Also large line of Invalid Chairs for [illegible] rent.

PROFESSIONAL SUPPLY CO.

415 W. Fifth St. (Opp. Pers.)

The VAJI ANTISEPTIC CONE [illegible] home treatment for all female [illegible] troubles (piles and constipation.) [illegible] cines or pills to be taken internally. [illegible] Agents wanted. Manufactured by [illegible] CONE CO., Inc., Room 629 [illegible] geles, Cal. MRS. C. [illegible]

Care of the Body.

(CONTINUED FROM 28TH PAGE.)

[illegible] one toilet. For the other toilets, [illegible] soap and towels for the lavatories, [illegible] charged."

[illegible] her subject, that has also been ref[illegible] ly, the need of some attractive subst[illegible] Mr. Bartlett says:

[illegible] is a gregarious animal is a fact to [illegible] all reformers. It is not enough to [illegible] nothing better is offered, a man will [illegible] wall' in an alley, provided that it is [illegible] rs may be found. Have we thought [illegible] the plight of the young man in the h[illegible] ay from friends, he is more alone [illegible] than in a desert. After work and su[illegible] pe, he tries to read in his own ro[illegible] otolerable loneliness of it gets on his [illegible] s to and fro on the streets, drawn toni[illegible] ester, tomorrow night into a dance ha[illegible] he brightly-lighted saloon. He has n[illegible] g anything wrong, but where else can [illegible] riends that he has made are no help [illegible] e loses his grip on all of his better p[illegible] lo of the hall-bedroom young man c[illegible] e, but give him something better. [illegible] ould have a number of widely-e[illegible] ntact, in addition to these in the o[illegible] young man might not be so lonely. [illegible] s were churches of the open doo[illegible] ore young men in their congregati[illegible] a systematic effort to seek out con[illegible] an in his lodging-house, and invite [illegible] nds, many a life would be saved."

[illegible] t then refers to the coffee clubs, t[illegible] , so far, been established in Los Angel[illegible] ly says, some men do not feel at home [illegible] coffee clubs, where, as a daily pape[illegible] not be allowed to light their pipes, p[illegible] e table, lean back in their chairs an[illegible] to the ceiling. . . . Men wish [illegible] ublic places where there is entire free[illegible] d appearance, and where there is no [illegible] e will solicit them to become bette[illegible] ot only willing, but desire to spend so[illegible] od of the house,' and for their own en[illegible] ociety will provide them with such a [illegible] will go there in preference to the sal[illegible] e time, all saloons were abolished, th[illegible] ntent themselves with the substitut[illegible] suggested."

[illegible] believes it is a mistake to forbid [illegible] laces, that are supposed to act as com[illegible] tronage of those who frequent saloons [illegible] ary that men should be allowed to sm[illegible] building, but a room should be set a[illegible] ding is permitted. Otherwise, those w[illegible] the tobacco habit will surely, in mos[illegible] ure.

[illegible] thing that might well be provided i[illegible] illiard and pool tables. There seems t[illegible] , minds of the "unco' guid" that t[illegible] essentially sinful in playing with th[illegible] , of course, is nonsense. Billiards is [illegible] , furnishing gentle exercise, in an i[illegible] The drawbacks to the game, as it is [illegible] that billiard halls, as a rule, are bad[illegible] full of foul air, also, that they are [illegible] ded by "undesirable citizens" upon wh[illegible] s put by the proprietors of the places [illegible] ils could be avoided in billiard-rooms [illegible] with model coffee-houses.

[illegible] of this subject, in an appendix to his re[illegible] novelette, "Drink," Hall Caine writes [illegible] r the heading "Have Society and the [illegible] Duty?":

[illegible] ety done its best by the natural de[illegible] ple of both sexes to meet together w[illegible] familiarity of properly-organized [illegible] urch done its best? Is it a hard sayi[illegible] e recent years society has done nothi[illegible] much less than nothing, to satisfy th[illegible] entirely beautiful impulse? Can it [illegible] the bogus clubs that now swarm over th[illegible] secret, and, of course, disastrous, re[illegible] nature against the rigid and false res[illegible] church in a greater degree, and societ[illegible] has imposed upon the social intercou[illegible]

[illegible] that in our generation both society a[illegible] are taking other and far more liberal o[illegible] ch of England, the Catholic church, and [illegible] -conformist churches have lately estal[illegible] e in many places. But, so far as I kno[illegible] and plan of even the most liberal of th[illegible] have much to be done in broadenin[illegible] e they can so compete with the bogu[illegible] them in their own attractions. Th[illegible] of the great cities who are at working [illegible] factories during the hours of the day[illegible] to be enlivened by music. "Why n[illegible] They want dancing. Why not give it [illegible] songs, and sketches and theatrical ent[illegible] Why not give them such pleasures also—[illegible] it need be, lest the devil should giv[illegible] entertainment in his hells?

[illegible] can we do on Sunday night in the citi[illegible] and my liberality is too large, and that [illegible] and Sabbatarians, to whom Sunday is [illegible] as well as a day of rest; but knowing [illegible] of my own eyes that, with all our ig[illegible] of the continental Sunday, the S[illegible] nightfall, and in certain distri[illegible] is not so much the Lord's day as the [illegible] to hear that my fearless cler[illegible]

Remaining Majority of Notorious Burglar Trio Led by Lewis, Sent to Penitentiary from Here, Now in City Jail—Operated Extensively in Los Angeles and

Pharaoh who ruled when the children of Israel were delivered from Egyptian bondage suffered excruciatingly from

Will Put Bethlehem Works in Readiness to Receive Battleships

Care of the Body.

(CONTINUED FROM 28TH PAGE.)

...one toilet. For the other toilets, and for ...and towels for the lavatories, 5 cents is ...

...subject, that has also been referred to ..., the need of some attractive substitute for ... Bartlett says:

"...is a gregarious animal is a fact to be re... reformers. It is not enough to close the ...ding better is offered, a man will seek 'a ...' in an alley, provided that it is a place ...may be found. Have we thought suffi... plight of the young man in the hall bed... from friends, he is more alone in the ...is a desert. After work and supper at ..., he tries to read in his own room, but ...dable loneliness of it gets on his nerves. ...and fro on the streets, drawn tonight into ..., tomorrow night into a dance hall, after ...brightly-lighted saloon. He has no inten... anything wrong, but where else can he go? ...that he has made are no help to him, ...loses his grip on all of his better purposes. ...of the hall-bedroom young man close the ...let give him something better. If the ...have a number of widely-scattered ..., in addition to these in the one great ...young man might not be so lonely. If all ...were churches of the open door, there ...young men in their congregations. If ...systematic effort to seek out continually ...in his lodging-house, and invite him to ..., many a life would be saved."

...refers to the coffee clubs, three of ..., been established in Los Angeles. As ..., some men do not feel at home in the ...clubs, where, as a daily paper says: ...is allowed to light their pipes, put their ...table, lean back in their chairs and blow ...to the ceiling. . . . Men wish to as... places where there is entire freedom as ...ceremonies, and where there is no danger ...will solicit them to become better men. ...only willing, but desire to spend something ...of the house,' and for their own entertain... will provide them with such a place, a ...go there in preference to the saloon. If, ..., all saloons were abolished, they will ...themselves with the substitutes such ..."

...believes it is a mistake to forbid smoking ..., that are supposed to act as competitors ...of those who frequent saloons. It is ...that men should be allowed to smoke all ..., but a room should be set aside in ...is permitted. Otherwise, those who are ...the tobacco habit will surely, in most cases, ...

...that might well be provided in these ...and pool tables. There seems to be an ...idea of the "unco' guid" that there is ...sinful in playing with the ivory ..., of course, is nonsense. Billiards is an ex... gentle exercise, in an interest... ...to the game, as it is usually ...billiard halls, as a rule, are badly ven... of foul air, also, that they are apt to ..."undesirable citizens" upon whom no ...by the proprietors of the places. Both ...would be avoided in billiard-rooms run in ...model coffee-houses.

...subject, in an appendix to his recently-... "Drink," Hall Caine writes as fol... ...leading "Have Society and the Church ..."

...does its best by the natural desire of ...of both sexes to meet together with the ...facility of properly-organized clubs? ...does its best? Is it a hard saying that ...years society has done nothing, and ...less than nothing, to satisfy that irre... beautiful impulse? Can it be pos... ...clubs that now swarm over the king... ..., and, of course, disastrous, revolt of ...against the rigid and false restraints ...in a greater degree, and society in a ...imposed upon the social intercourse of ...

...is our generation both society and the ...other and far more liberal courses. ..., the Catholic church, and many ...churches have lately established ...places. But, so far as I know, the ...of even the most liberal of these or... ...much to be done in broadening their ...to compete with the bogus clubs ...their own attractions. The boys ...cities who are at working shops, ...during the hours of the day want ...entertained by music. "Why not give ...dancing. Why not give it them? ...and theatrical entertain... ...them such pleasures also—and in ..., but the devil should give them ...in his hells?

...Sunday night in the cities? It ...is too large, and that I will ..., to whom Sunday is a day ...; but knowing by the ..., with all our ignorant ...Sunday, the Sunday ..., and in certain districts, at ...the Lord's day as the devil's ...that my fearless clergyman had decided to abandon his evening service in favor of any wholesome entertainment whatsoever, which could compete with the allurements of the evil places that are open about him."

"The Better City" is published by the Neuner Company Press, Los Angeles; price $1.50.

* * *

Doctors and Diet.

FOLLOWING is an extract from a letter recently received by the editor from Dr. J. H. Kellogg of Battle Creek:

"Call on me whenever I can give you any information which will help anybody. I am surprised to see how deeply you are getting into this diet question. It is rather unusual to find a layman who probes so deep."

There is no cause for surprise in this. It is a fact that most of the notable advances in natural methods of healing disease—some of which have been adopted, to a certain extent, without credit, by the regular medical fraternity—have originated with despised "laymen," in some cases uneducated German peasants.

It is a well-known fact that the medical fraternity is lamentably ignorant in regard to the subject of diet, to which little or no attention is paid in the medical colleges. As an instance of this there is Woods Hutchinson, who has paraded his belief that emasculated white flour and Chicago slaughter-house products are the basis of American civilization. Medical knowledge in regard to diet may be summed up in the two hackneyed phrases: "Eat what you like," and "Eat what seems to suit you"—cloaks to cover ignorance.

There is, however, a noticeable awakening of interest in the subject, among intelligent and studious members of the profession—such men, for instance, as Dr. Kellogg, Dr. Saleeby, Dr. Gulick and Dr. Tilden, to which list might be added the names of a number of "regular" practitioners, who realize that no method of treating disease can be of any permanent value so long as the wrong diet, that has been the main cause of the disease, is continued.

* * *

Barlow Sanatorium.

THE fourth annual report of the Barlow Sanatorium for poor consumptives, in Chavez Ravine, has been received. On an average, the sanatorium has cared for thirty cases constantly during the past year, at an average cost of $7.86 for each patient per week, excluding all permanent improvements and new buildings or fixtures. During the entire year 106 patients received treatment, of which number 74 were discharged. The comparatively nominal charge of $5 a week is made. This takes off the sting of charity.

During the past year much has been accomplished toward beautifying the grounds of the sanatorium.

Dr. Barlow says there should be accommodations for twice the present number of patients, if the present number of people making written applications could be taken. 'Among the present needs of the institution he mentions the following:

First—A donation of any amount toward the running expense account.

Second—Regular subscribers, that is, yearly subscribers, annual members, patrons, life members.

Third—Beds to be endowed; $5000 will endow a bed for all time; or any one may keep a patient in a bed at the rate of $5 a week.

Fourth—Suitable wagon (runabout.)

Fifth—Enlarged dining-room.

Sixth—Additional bath-house.

Seventh—Wire, posts, and material for chicken-houses and yards.

Eighth—Separate laundry and dining-room.

Ninth—Nurses who will contribute their services to the institution by the month or longer.

Tenth—Tent cottages, furnished or unfurnished.

Eleventh—Regular donors by month or year.

Twelfth—Bolts of cheese cloth, which are used as handkerchiefs by all patients, and then burned.

Thirteenth—Canned fruit, jellies and fresh fruit.

Fourteenth—Donations of any necessary household supplies, such as boxes of laundry soap, barrels of sugar or flour, or sacks of rice.

As previously remarked, this is a worthy institution, and well deserving of support on behalf of the benevolently inclined. In the opinion of the editor, it would be a good plan if the sanatorium could have an annex, somewhere out on the desert, or in the mountains, where a larger number of patients, who need protracted attention, could be cared for in an aseptic atmosphere

* * *

"Chiropractic."

DR. THOMAS STOREY, of Los Angeles was recently the subject of attention on part of the State Board of Medical Examiners, in consequence of the death of a patient, soon after he had submitted to heroic treatment by the doctor. This is the second time, within a year or so, that Dr. Storey has been in a similar trouble.

The school of treatment known as "chiropractic" is not a new thing. It was established about twenty-five years ago, by a Dr. Palmer of Davenport, Iowa. That city is still the headquarters of the school, in the United States. There is at Davenport a large college, to which students come from all over the country.

Like the osteopaths, the chiropractics believe that disease is caused by lesions of the spinal vertebrae. Their mechanical treatment is, however, different from the osteopaths, being more severe. Even among the local chiropractics, Dr. Storey has been the subject of criticism, on account of the severity of his treatments, although it is admitted that he has effected some remarkable cures.

The fact that "chiropractic" is not recognized by the State Board of Medical Examiners as a department of medical healing proves nothing, because State boards of medical examiners have successively opposed homeo-

[CONTINUED ON 30TH PAGE.]



Are You



RUPTURED?

DON'T WEAR TRUSSES.
DON'T ALLOW AN OPERATION.
DON'T ALLOW THE RUPTURE INJECTION PROCESS WORKED ON YOU

Until you have investigated Dr. NaturAID Petter's Natur-AID"

RUPTURE CURING METHODS

and when you do know the truth about rupture, its prevalense, cause, source and the common sence, natural curing methods I employ, as well as the harmful effects of the various above mentioned methods you will never submit. I make trusses, 15 different kinds, of the best on earth, or any kind you want. It's been my business for 15 years. Have been through the mill myself and know by experience all the various phases of rupture and its treatment. When you are ill there begins a sort of triangular battle for Health, even Life, between you, Nature and NaturAID, the touch that cures and heals you. Nature can always be depended upon to do her part when projerly aided. Can you?

I have nothing to hide. It's free. First I simply aid your body to counteract the effects of gravity, another of Nature's laws, which is induced by the jamming action of the lungs as in coughing, sneezing or straining at stool, etc., forces a link of knuckle of the intestines (bowels) down between your weak and flabby belly muscles, and simply pushes or spreads them apart; they never tear or break, as is commonly thought. I say that I overcome this tendency by simply aiding Nature and will give an absolute guarantee contract, certified to by a Notary, if desired, to refund all moneys if I fail to properly retain any reducable rupture against all possible contingencies, work performed or positions assumed by the body, and when this is properly accomplished a cure, understood, must result. If you can devote five minutes of time to yourself daily and follow the simple, common-sence instructions I teach you, which you ought to do any way for your health's sake. Let me add right here, that if the same effort is put forward in the right direction that it takes to wear a truss, a cure of rupture must result, irrespective of age, occupation or age of rupture.

I said trusses are very harmful. Well they are in several ways, because they are made to fit in the wrong place and will destroy the reproductive or sexual functions, thus causing sterility. I tell you I am prepared to prove every statement I make free of charge to any one who desires to call. There is no truss that will hold a rupture within two inches of the place it first protrudes. And it must get worse.

Again patching up people after operations, constitutes the bulk of my business. Why not see me first? I claim to have discovered, patented and now employ the only feasable cure for rupture ever attempted by anyone, and if it does not appear so to you after investigation, it is up to you to refuse treatment. Instructive literature free for the asking. Treatment by mail as well as by personal application. Address

DR. NATURAID PETTER
MERCANTILE PLACE LOS ANGELES, CAL.

P. S.—Names of permanent cured people (with their permission), some eighty years old, for references, all ages and occupations represented, I have hundreds. I never request testimonials. They are too easily bought. You know that? See them for yourself; that's best.

URICSOL
URIC ACID SOLVENT
A CURE FOR RHEUMATISM

Go to the very seat of the disease and remove the cause if you wish to effect a cure. To cure rheumatism, neuralgia, gout and like forms of disease you must correct the excess of uric acid in the system. This is the mission of Uricsol. It purifies the blood and dissolves and eliminates the deposits in the joints and assists nature to perform her work correctly.

URICSOL CONTAINS NO ALCOHOL

or strong narcotics. It gives relief and effects a cure that is permanent. Write today for free booklet on diet and treatment.

URICSOL CHEMICAL CO.
2302 South Grand Ave. Los Angeles, Cal.

CANCERS

Tumors, Blood and Skin Diseases CURED. KNIFELESS SURGERY. No blood. No danger. Remember, we lead, others follow. See us and save half your time and money. Examination free.

California Cancer Cure
751 West 16th St., Los Angeles.
M. L. HUCKINS, M.D., Mgr. Phone West 2169.

The Naturopathic Institute and College of California
556-560 South Hope Street
Los Angeles

Will begin its twelfth session on Tuesday, Oct. 1, 1907. A thorough course of instruction is given in: Osteopathy, Chiro-Practice, Massage, Electricity, Hydropathy, Hygiene, Dietetics, Suggestion and Orthopedic Surgery, etc.

The Naturopathic Sanitorium (natural methods), in connection with the college, gives students every opportunity for practical work. The training school for nurses and masseurs will also open on the above date. None but competent students are allowed to graduate.

DR. CARL SCHULTZ, President.

Care of the Body.

(CONTINUED FROM 29TH PAGE.)

paths, and eclectics, and osteopaths, all of whom are now recognized.

It should be added that cases have been known where patients, apparently in good health, have succumbed to "regular" surgical treatment, by eminent practitioners.

While it is true that the chiropractics, like some of the osteopaths and other practitioners of natural methods, are inclined to go a little too far, and make their particular method a cure-all, yet, on the other hand, the editor has personal knowledge of the efficacy of the chiropractic method of treating diseases when used by competent hands.

* * *

Marriage.

WHEN, about a year ago, the editor reviewed a book entitled "Marriage," by Rev. George W. Savory, of Claremont, Los Angeles county, he suggested that the author would do well to cut the book down about 75 per cent. in size, and elimnate much of the biblical matter which it contains.

Mr. Savory has adopted this suggestion, so far as to make the book smaller in size, although it contains just as many words as the former edition. Indeed, two chapters of new matter have been added. The new book has been reduced from 400 to 160 pages, but the type is much smaller. The author has given it the somewhat sensational title, "Hell Upon Earth Made Heaven, or the Marriage Secrets of a Chicago Contractor." It is mainly in the shape of a dialogue between a man and his wife and their pastor, and to a large extent gives the author's personal experiences. Mr. Savory does not believe in "variety" or "promiscuity" or in any such drastic cures as are nowadays widely recommended for the ills of married life. He believes thoroughly in monogamy, and the sanctity of the home, and aims to show how courtship may be prolonged after marriage.

As the editor said, in reviewing the first edition, there is, in his opinion, a large surplus of Bible reference, because you can, from the Bible, prove almost anything you please, according to your point of view. Apart from this, however, it is a book that may be read with much advantage by all married people, and by those who are thinking of perpetrating matrimony.

It is scarcely necessary to say that Mr. Savory has an important field, when we remember that, according to recent investigations, three-fourths of couples, who have been married a few years, loathe one another.

For the purpose of carrying out his ideas, Mr. Savory has organized what he calls "The Order of the Orange Blossom." He states that it is intended for the "private study, social discussion and public promulgation of the results of such study and discussion of the hitherto criminally avoided subjects of sex, courtship, marriage, reproduction, etc."

The book is published by the author, Claremont, Los Angeles county, Cal. Price $1.

* * *

Hay Fever.

THE "Ancient Order of Ach-Choo" recently held its annual convention, at Jamaica, L. I. It is a national fraternity of hay-fever sufferers. One young woman sufferer was reported as saying: "Why dode you dry the rebedy thad gured be?" The president reported having been offered carloads of patent remedies. The convention voted to tabulate the remedies offered, and will call for volunteers to serve as a "poison squad."

Very foolish and very useless. Intelligent people should realize, by this time, that no permanent amelioration of this, or any other disease, can be obtained by taking dope, out of a bottle.

Hay fever is a hyper-sensitive condition of the principal air passages, with intense catarrhal symptoms, mostly occurring in the autumn and spring, and supposed to be due to the inhalation of irritating particles in the atmosphere, such as the pollen of plants—principally grasses. So far as the editor is aware, hay fever is unknown in this southwestern country. Another climatic advantage that we enjoy, over residents of the "effete East."

* * *

Land and Water.

AS recently mentioned here, Edgar Wallace Conable has established a sanatorium in the back country of San Diego county. The latest number of his magazine, the Pathfinder, is dated from Jamacha, San Diego county. In an article, descriptive of his new move, Mr. Conable says:

"On my arrival in California something over three years ago I had a long and interesting chat with Harry Ellington Brook, editor of the 'Care-of-the-Body' department in the Los Angeles Times. Mr. Brook knew that I had several things in my head which I had not yet been able to evolve to a practical demonstration, one of which was to secure a good-sized tract of land suitable in every way for an educational institution along health lines, for sanatorium purposes, etc. About the first thing Mr. Brook said to me was: 'Conable, in the selection of land here in Southern California you must look nine times for water while you are looking once for land.' This was most valuable advice, and I have never forgotten it, for which I now most sincerely thank Mr. Brook."

The editor has given similar advice—in every annual Midwinter Number of The Times, which he has edited for twenty-one years, and in the descriptive pamphlet issued by the Los Angeles Chamber of Commerce, which he has edited for more than ten years. He repeats the same advice now, for the benefit of readers at a distance, who may be thinking of turning their steps toward the Land of the Afternoon.

If such advice is heeded, it may save many disappointments and heartaches. Remember, that while one piece of land in Southern California may be cheap at $250 an acre, another piece of land, similar in all respects, but lacking water, and separated only by a ditch, may be dear at $25 an acre.

* * *

Babies Versus Poodles.

A FASHIONABLY-DRESSED woman walked into the infant incubator institution, in Dreamland, Coney Island. She carried in her arms a pet spaniel, that had as much, if not more, attention than a child, taking its daily ride in Central Park, accompanied by a footman and a nurse. She became greatly interested in the incubator institution. She visited it again, and expressed a desire to adopt a child. Finally, she arranged that one of the inmates should become a member of her family, when three years old. She said:

"It does not cost more to educate a child than it does to support a spaniel as rich women do. Many of them spend as much time and money on Teddy bears as would feed a child. I shall organize a woman's club to aid poor children in place of dogs and Teddy bears."

Again, a Wichita woman recently read a published statement that the Babies' Home, of the Humane Society, in Minneapolis, was overcrowded, and that the managers did not know what to do. She wrote: "Send a lot of them here." In an interview, she said that when the Wichita police matron had a little girl baby to give away, recently, she received seventeen applications.

It would certainly be an excellent idea if society women would transfer their affections—or part of them—from pet poodles and "Teddy bears" to unfortunate infants who have no natural guardians. They might discover, to their surprise that the young of the human species can be quite as interesting a subject of attention as a pug dug.

* * *

Rats!

DR. POWERS, the city health officer, has returned from a trip to San Francisco, where he has been looking into the bubonic-plague conditions. He announced that he is going to start a war of extermination on rats.

As the editor has said, it will do no harm to kill the rats, provided you also remove the filth on which they live. Unless you do that, your last condition will be much worse than your first. Besides, all this "bug" foolishness tends to detract the attention of the public from the only real measure of protection, namely, a thorough cleaning up. This, however, is too easy. Any "layman" can do it, without the help of a salaried health officer. But then, the Council is bent on cutting down the expenses of the health office, and the officer must make a showing, to let people know that he is earning his salt.

So long as Dr. Powers does his utmost to make people clean up, the editor of the Care of the Body department is in full sympathy with him, but when he wanders off into the devious paths of bugology and animal filth injections, there he and the editor part company.

By the way, that quotation, in a recent article, in these columns, on the bubonic plague, was incorrect. It is many years since the editor read Jonathan Swift. Here is the correct quotation:

"So naturalists observe, a flea
Has smaller fleas that on him prey,
And these have smaller still to bite 'em,
And so proceed, ad infinitum."

* * *

Cigarette Smoking.

DR. LAWRENCE and his wife are continuing their peripatetic philanthropic efforts against the use of cigarettes by children. Whatever divergent views may be held as to the greater or less evil effects of tobacco smoking—smoking has comforted many a sorely-wounded soldier—there is scarcely an intelligent person who will attempt to deny that it is a deadly practice for young people who have not attained their full development, stunting their growth and warping them, mentally, physically and morally. It is of vastly more importance to the nation that the sale of cigarettes to the young should strictly be forbidden, than that adults should be deprived of their wine, whisky or beer.

Another thing. No gentleman will smoke where it is likely to cause discomfort to another.

For the great popularity of the cigarette in this section we are largely indebted to our Mexican residents, to whom a "cigarrito" is as the breath of life. On Catalina Island, the Banning Brothers employ a number of Mexicans. Smoking during working hours was strictly forbidden. Thereupon, the cholos quit, "muy pronto." Every mother's son of 'em. They would rather go without eating than without smoking. So now smoking is forbidden to the white employés on the island, but the hombre from over the border is allowed to use the weed.

* * *

Dean Barlow.

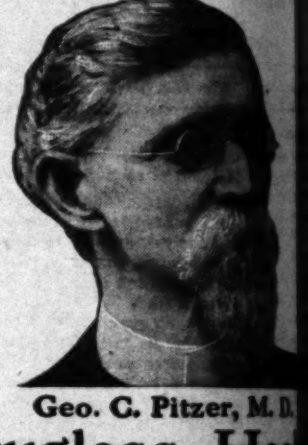
DR. W. JARVIS BARLOW, donor of the medical library building on Buena Vista street, and secretary of the Barlow Consumptive Sanatorium, has been elected dean of the College of Medicine of the University of Southern California. A deserved honor.

* * *

Fasting for Emaciation.

A CASE was recently reported in The Times of a young man, 19 years of age, who has been puzzling the doctors at the County Hospital. He has fallen off in health, until he only weighs 69 pounds. Otherwise, he is in good condition. He is exceedingly anxious to put on flesh, and expressed his willingness to undergo "any kind of an operation," if it would do any good.

(CONTINUED ON 31ST PAGE.)



Geo. C. Pitzer, M. D.

Drugless Hea

By Psychic Methods

We CURE PEOPLE suffering from all kinds by THERAPEUTIC SUGGESTION alone and

All acute and painful diseases promptly chronic, lingering ailments that have defied other methods, are successfully treated and and when they cannot come for personal treat and cure people at their homes in any part all by purely Psychic Methods—MENTAL TEL

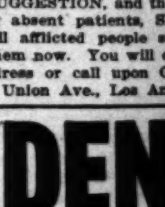
We correct bad habits in young and old; b business and professional success; reform reclaim wayward boys and girls, and restore their reason.

No matter what your ailment, how serious where your residence may be, or what you before, our methods succeed after all other and our Psychic methods reach you anywhere.

Booklets fully explaining personal treatment PEUTIC SUGGESTION, and the Psychic Method in treating absent patients, SENT FREE T BODY. All afflicted people should read th Send for them now. You will enjoy reading th

Address or call upon GEO. C. PITZER, 1045 South Union Ave., Los Angeles, California.

DENT'S



Toothache Gum

Stops toothache Whether there is cavity or not. Easy drive up or lame in strength. Keep it in the house for emergencies. For tailors don't do the work.

A Swell Affair.

GET DENT'S TOOTHACHE GUM. At all druggists, 15 cents, or by mail.

Dent's Corn Gum Quits Corns for good. Same price.

25c. S. DENT & CO., Detroit, Mich.



1. Dislocated
2. X-ray of
3. Toe-spring
From Photos of

Is your foot

Then don't delay
the Spring, when
ANTEED and
for this defect

bunion will never get well of its own accord. lected the joint will become stiff from the bony deposited from the constant irritation of the $2 for each foot. Consultation free.

DR. SEATON, Foot Specialist, 408 Union Trust Bldg.

Office Hours, 9 to 6. Fourth and

Wrinkles and Facial Blemishes Painlessly

Hollow cheeks, thin wasted necks, arms and and plumped out to perfection by permanent process painlessly in one visit. Doubleback noses, scars, indents, receding chins, double faces, cheeks, chin and brows scientifically pain or detention indoors. Moles and freckles Smallpox pittings, warts, moles and freckles work is renowned for its perfection; it has stood twenty years among society and professional work guaranteed.

NEW YORK INSTITUTE OF DERMATOLO
PROF. AND MADAME STEELE, EXPERT CHIRO
SKIN SPECIALISTS Home Phone
329 South Hope Street.

$1.50

We sell the best high grade lenses fitted to your eyes, anteed ten-year gold filled for $1.50. Eyes tested free. grind highest grade antiglare at about Half the usual price isfaction guaranteed.

J. C. FLEMING, OPT. D. Broadway

PACIFIC SURGICAL MANUFACTURING COMPANY

Manufacturers of.....

TRUSSES
ELASTIC HOSIERY
ABDOMINAL SUPPORTERS

212 SOUTH HILL STREET

BUY IT AND TRY IT.

MEXALINE SOAP FOR DANDRUFF

YOU'LL NEVER

Remaining Majority of Notorious Burglar Trio Led by Lewis, Sent to Penitentiary from Here, Now in City Jail—Operated Extensively in Los Angeles and

Pharaoh who ruled when the children of Israel were delivered from Egyptian bondage suffered excruciatingly from

Will Put Bethlehem Works in Readiness to Receive Battleships



C. Pitzer, M. D.
ss Heali
sychic Methods
uffering from all kinds of
GGESTION alone and with
ful diseases promptly re
ents that have defied the
cessfully treated and rad
come for personal treatment
ir homes in any part of
Methods—MENTAL TELE
fits in young and old; he
al success; reform wor
nd girls, and restore lo

ur ailment, how serious
ay be, or what you may
ceed after all others
s reach you anywhere.
ining personal treatment
and the Psychic Methods
ents, SENT FREE TO
people should read the
u will enjoy reading them
upon GEO. C. PITZER,
Los Angeles, California.

NT'S
Toothache
Gum
Stops toothache whether there is a cavity or not. Never dries up or loses its strength.
Keep it in the house for emergencies, but in the meantime don't do the work.
TOOTHACHE GUM.
ck, 25 cents, or by mail.
TH GUM Opera Corner and Bankers, Ills.
T & CO., Detroit, Mich.

1. Dislocated toe
2. X-ray of same
3. Toe-spring appl
From Photos of
Is your foot like t
Then don't delay
the Spring, while
ANTEED and
for this deform
l of its own accord, a
e stiff from the bony
ant irritation of the
tation free.
N, Foot Specialist.
n Trust Bldg.
Fourth and

lemishes Painlessly
necks, arms and hands
ion by permanent and
visit. Saddleback and
ing chins, double chins
n scientifically corrected
Noses molded to fit new
les and freckles eradicated
rfection; it has stood the
y and professional pe

UTE OF DERMATOLO
GLE, EXPERT CHEMI
CIALISTS Home Phone

the best high grade
fitted to your eyes,
ten-year gold filled
Eyes tested free.
ghest grade astigmat
half the usual price
guaranteed.
FLEMING, BUY & B

CTURING COMPANY
Largest
manufacturers
Cl
ORTERS
OUTH HILL STREET

ND TRY IT.
NE SOA
OR
DRUFF
R SHAMPOO IT.

Care of the Body.

(CONTINUED FROM 30TH PAGE.)

who have examined him are said to be at a
again his condition.

question will be of any use, in such a case. What
the editor advise? Now, prepare to smile. He
advises a fast—a protracted fast. You think this
, don't you? Read the following extract from
to the editor, from Dr. Linda Burfield Hazzard,
who makes a specialty of fasting for the cure

J. A. Murphy of Humansville, Mo., came to me
months ago, in a most aggravated condition
, caused by many years of overeating, and
domestic trouble and death in the family. A
five feet eight in height, she weighed just 91
clothes and all. After dieting and gradually
two meals, I placed her on the absolute fast,
water only for forty-five days. Her weight at
of the fast was 68 pounds, and for the last ten
was compelled to remain in her room, and most
in her bed. When hunger returned, after
six days of fruit and vegetable juices, she be-
gain weight at the rate of one and one-half
daily, which she is keeping up regularly, and
reach the normal weight of a woman of her
and build. Her nervousness has entirely dis-
and her strength and vitality have increased
weight, so that her own people no longer rec-
her as the same woman that left Missouri six
weeks ago. I think I have succeeded in 'show-

will take off flesh, and will put on flesh. It
obesity, and for thinness. It is good for any
condition, because an abnormal condition
some one or more of the organs—usually the
organs—are not working properly, and a fast
them a chance to recover their tone.

* * *

Replying to a recent mention in these columns of
their studies, in Germany and Japan, and in a
business college, a correspondent calls at-
to the fact that an art school, near Westlake
for several years had open-air studies, and
the inclosed studios open into a roof garden,
the park. An adjoining school for girls has
just completed a roof garden, for study.
good work go on. It will undoubtedly result
and better students. Clear thinking, and air
deprived of a part of its necessary oxygen,
incompatible.

* * *

mentioned, this has been a remarkably
summer. Apart from an exceptionally long
weather, in the Fourth of July week, there
a single heated term this year. Beginning
there was one warm day, and again, on
October, a belated after-thought of the wea-
sent the temperature up to a high point. And
it raised.

who have been spending their first summer
, must have been agreeably surprised at
it is not necessarily so awfully hot here in
seems it is very mild in winter. Indeed, it
cool in Los Angeles, all through the sum-
that a person not doing any hard physical
rarely found an opportunity to perspire.
figures are sometimes a poor guide, when it
question of temperature. For instance, A. B.
the local forecaster of the United States Wea-
, in reply to an inquiry from the editor,
following information, from which it will be
the average temperature of the past summer
slightly above the normal:

"In your request of yesterday, I beg to say
mean temperature for June last was 65 degrees,
of a degree above the average for the last
. The mean for July was 72 degrees, or five
above the normal, the excess being mostly due
long spell from the 1st to the 5th, inclusive. In
from 60 degrees, or about normal; while Sep-
two degree above the average for the month,

is seen by the foregoing figures that the mean
for all months, except August, was slightly
the average, but with the exception of the
during the latter part of June, and the early
there was an entire absence of the hot wea-
experienced from time to time during the
months.

Fourth of July, somewhat more than the
of cloudiness obtained, the excess being
in August and September."
was a remarkably cool and pleasant sum-
. Any one who is not satisfied with
rather ought to go to heaven. And there
probably begin to complain about the fit of
the weight of his golden crown.

* * *

Sanatorium.

SCHULTZ, of Los Angeles, is advertising
a half interest in his naturopathic sanato-
. I have known Dr. Schultz for several
a competent, conscientious practitioner, who
lacking besides the financial end of his busi-
. He has a piece of land at Hollywood, on
he wants to build a first-class nature-
. There is certainly a good opening
, in the neighborhood of Los An-
so many invalids come from all

An Alexandrite.

(CONTINUED FROM 30TH PAGE.)

had become habitual to MacNab in his thought of his absent friend. It was exceedingly brief.

"I have found it! Snall go home by the next steamer. F. L."

The change in Dr. Laveltrie was marvelous. As they walked along the parapet wall by the river he cheerfully told MacNab the story of his search and finding, at the Monte de Piété, the mate to the stone. With a glass he had traced the small, hair-like line that was continued from the—; but Dr. Francois was overcome by the painful memories that swept over him as he followed that slender line into the tomb of his buried love. He turned and grasped the iron bars of the parapet and bent over in the convulsions of uncontrollable grief. When he became calmer he said he had had the fillet enlarged to fit his finger, and he held up his left hand with the gem on the ring finger. He went cheerfully to work, regained his practice and lived on, wearing the ring that wedded him again to life and the sweet, sad memories of his betrothal—in undying devotion.

A few years later Dr. MacNab was on a steamer on Lake Winnipeg when a friendly face beamed on him from above the broad shoulders of Dr. Gray, whom he had last seen as he received his diploma. They talked long of old times, and Gray recalled the incident of the dissecting room.

"Were you not mistaken about that ring, doctor?" Gray asked.

"No. That was what first attracted my attention. I had seen the ring selected."

"Well, there was no ring there when I returned to the room."

"You astonish me? Who assisted you?"

"Grossman, one of the first-year men of the party."

"Not the man who was expelled that winter?"

"So he was. I had forgotten that. Could he have—" Gray paused at the painful recollection of a man who had gone to the bad and was dropped for repellant misconduct.

"What became of him?" MacNab asked.

"I lost trace of him, but heard that he shipped from Montreal on a Bordeaux ship for France."

The subject was changed.

On Dr. MacNab's return to the Canadian metropolis he was in daily intercourse with Dr. Laveltrie, but only once was the ring again the subject of conversation between them, for MacNab was uncomfortably suspicious. Laveltrie had again shown him the ring and gave him a magnifier.

"You see the line plainly?"

"Oh, yes, plainly." But he saw more. A slight curve that he had noticed in the first stone was reproduced exactly in the one in his hand. He passed the gem back without further observation. It was doing a good work for this friend.

Dr. Francois has been gathered to his fathers many years and no danger of disillusionment can arise from the disclosures of this narraive, the facts of which were carefully guarded by his sympathizing and loyal friend through years of close intercourse. R. M.

GREAT SPEED PROMISED.

New Form of Marine Engine That Promises One Hundred Miles an Hour.

[London Tribune:] The British admiralty has now under consideration a new form of marine engine and propeller which, the inventor claims, will revolutionize not only naval warfare, but the navigation of the whole world.

The invention is the fruit of much ingenuity, labor, and expenditure on the part of Mr. F. Maltman, of Redburn street, Chelsea, who has devoted to it years of study and experiment. At first sight the engine resembles a turbine, but closer inspection reveals important differences. Steam from any type of boiler is brought to bear upon a shaft fitted with twelve chambers, divided into two sets of six each. Shaft and chambers are all of steel, cast in one piece, and of great strength. Exactly what the arrangement of these chambers is the inventor deems it imprudent at present to disclose, but it is such that the admission of steam through the orifices at their ends causes the shaft to revolve at a tremendous speed.

So great is the power of the new form of engine, indeed, that the inventor considers it useless to apply it to the ordinary screw propeller lest the terrific pace should result in the formation of a complete or partial vacuum in which the screw would "race" without exerting its propulsive force. He has accordingly devised a modification of the screw propeller which will make a return in speed for all the power that can be applied to it.

The screw has three blades, each of the shape already familiar, but instead of being attached to one small hub, they are fixed at intervals of a couple of feet from one another to a long shaft. The result, of course, is that each blade works in its own water, instead of in that through which its fellow has cut but a moment before. The shaft is fitted with three of these dissected screws, each of them with a larger orbit than the one immediately in front of it, so that when set slowly in motion it presents to the eye the effect of a huge corkscrew worming its way forward.

The shaft bearing the three screws is fixed immediately beneath the keel of the boat, and runs parallel with it and with the driving shaft and its twelve chambers. This occupies so little space that practically the only machinery in the body of the boat will be the furnace and boiler, and the inventor, therefore, believes that in the case of cargo vessels the device will have the advantage of adding to the carrying capacity as well as of increasing the speed. It is, however, in naval warfare that he expects for the invention the greatest immediate utility. Up to now, the new system has been tried only on models upon the Serpentine and the Thames, but the speeds attained in the largest of these lead Mr. Maltman to believe that on a vessel with the size and steam power of a present-day torpedo boat it would yield a velocity of 100 miles an hour.

THE RETURN.

How a Soul Came to Earth to Discover Its Awful Mistake.

By a Special Contributor.

I held the glittering thing in my hand. It was such a tiny thing to deal so deadly a blow. Should this be the end? I was so tired, and I had thought until my brain swam. Why delay longer? How the tiny thing glittered, and how cold it felt. But life was cold and hard, and I was weary, so I lifted the shining weapon.

"O God, if there be a God, unto Thee I commend my soul!"

There was a dull crash, and the world dissolved into a million glittering bits. Then darkness that made itself felt. A shaft of light pierced the darkness, and a voice, calm and dispassionate, yet withal gentle and pitying, broke the silence.

"The Lord giveth and the Lord taketh away. The life that I gave thee, my daughter, was not thine to take. Let this be thy punishment; for thou shalt go everywhere and see those whom once thou called dear; but they shall suffer, and thou canst not comfort; they shall receive blows, and thou canst not shield them; and this until thy soul be purged of bitterness and doubt."

And then I heard voices of inexpressible sweetness which sang: "Glory to the Father in heaven, now and forever, world without end."

* * *

I stood by the side of the old woman who in my earthly life I had called Grandmother. Her life was drawing to an end, but her soul was beset with doubts and fears. "Is there a God?" she cried in her anguish of soul. I drew near.

"Fear not," I said. "There is a God whose love and pity are infinite, and when your life is over here His strong arms will support and shield you."

But she heard me not, nor felt my presence.

* * *

I went to the man who had been my father and whose love and care had sheltered me for so many years. He was alone and sad. I drew near and tried to comfort him, but he did not hear me.

* * *

I went to the child who had been my son, and a cruel man was beating him. I sought to throw myself between the little one's body and the blows, but I was nothing but a spirit, and I could not shield my child.

* * *

I sought the man who had been my husband. I threw my arms about his neck. I tried to whisper "I am here." But like the others he could not feel or know. He was weary and sad, but I could not lighten his burdens.

* * *

"My God!" I cried, "I am punished enough. Give me back the life I so carelessly threw away. Teach me to bear my burdens."

* * *

Once more, light. And a voice heard but faintly at first.

"Half an inch more and it would have been fatal."

And then dear and familiar faces bending over me. I could only whisper, "Forgive!"

POLLY PRYNNE.

Hunting Season
Opened Tuesday, Oct. 1st.



We have the largest and most complete stock.

$3.50
$4.00
$5.00
$6.00
$7.00
$8.00
$9.00
$10.00

BURNS
240 S. Spring 445 S. Broadway

DR. A. POLASKY, OCULIST AND OPTICIAN

Formerly of Des Moines, Iowa, is now permanently located in this city, with office at 317 W. Third St. Practice limited to the correction of the most difficult cases of defective eyesight by the proper adjustment of glasses with the latest scientific methods. Forty years of continued practice as an oculist enables Dr. Polasky to diagnose every case where glasses will be beneficial. Examinations free.

Newmark's Hawaiian Blend Coffee



Starts the day right.



The Equitable Savings Bank

Is An Exclusive Savings Bank

It has been constructed, and is conducted, along lines of safety, alike to depositors and stockholders.

It is CONVENIENT for

—The systematic saver.
—The permanent investor.
—The person having temporarily idle money.

By previous arrangement checks can be drawn against ordinary account.

All depositors draw interest.
Business can be transacted by mail.

Officers and Directors

W. J. Washburn, President; Willis H. Booth, Vice-President; P. F. Johnson, Cashier; the Hon. Frank P. Flint, G. E. Vice-President First National Bank; Joseph Scott, Attorney-at-Law; J. O. Koepfli (Bishop & Co.) Director First National Bank; C. S. Bradford (Stockwell & Bradford;) R. T. Assistant Cashier.

Equitable Savings Bank

Northeast Corner First and Spring Streets

A SHORT CUT FOR PREPARING A FAVORITE DRINK



Chocolate is the favorite drink—for it's a drink for young and old.

The "Short Cut" will make it more popular than it has ever been.

Buy a package of BISHOP'S CUP CHOCOLATE, dissolve one cake—which contains the milk and sugar—in a cup with boiling water. The chocolate is ready to serve.

This "short cut" is only possible with BISHOP'S CUP CHOCOLATE.

Quarter, half and pound packages at most grocers.



BISHOP & COMPANY

23 Gold Medals and Highest Awards on Bishop Products.